

# ELMAVAN 3D WAVEFORMS (Measured data sampled at 50 kHz) 49806 packets of 144 samples from 2014-12-12T21:35:57.242.999.

Processed Sat Dec 13 00:50:47 2014 by ELM ver.2012-10-06 from 001\_\_elm20141212\_213556\_\_dat00.bin

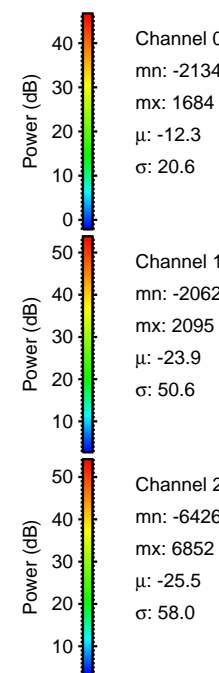

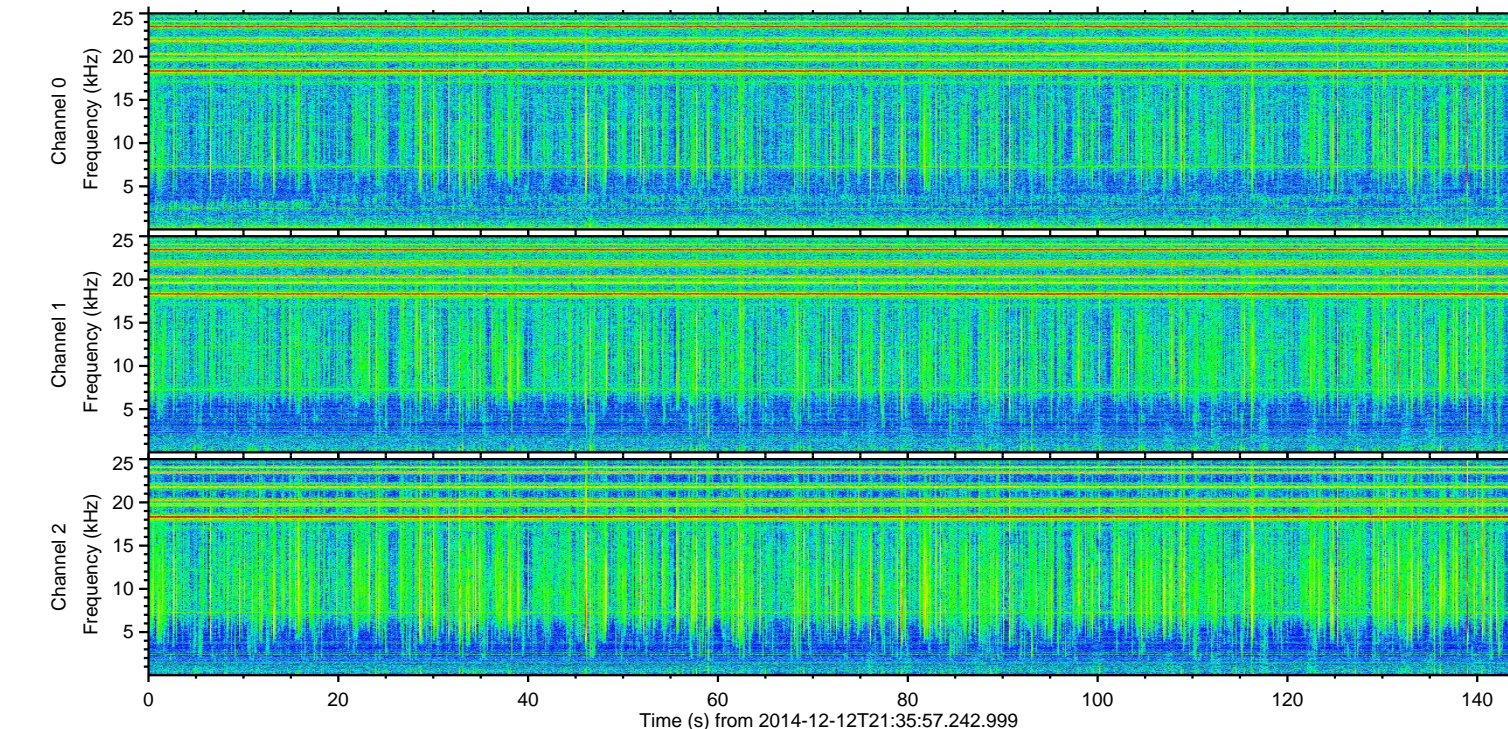
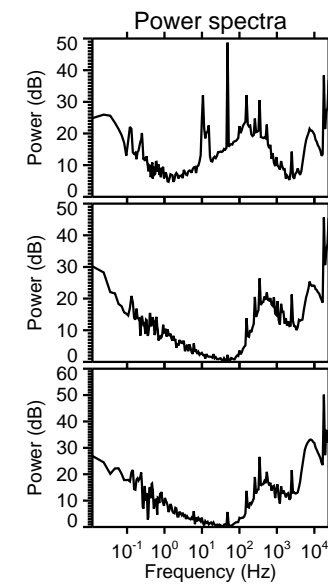
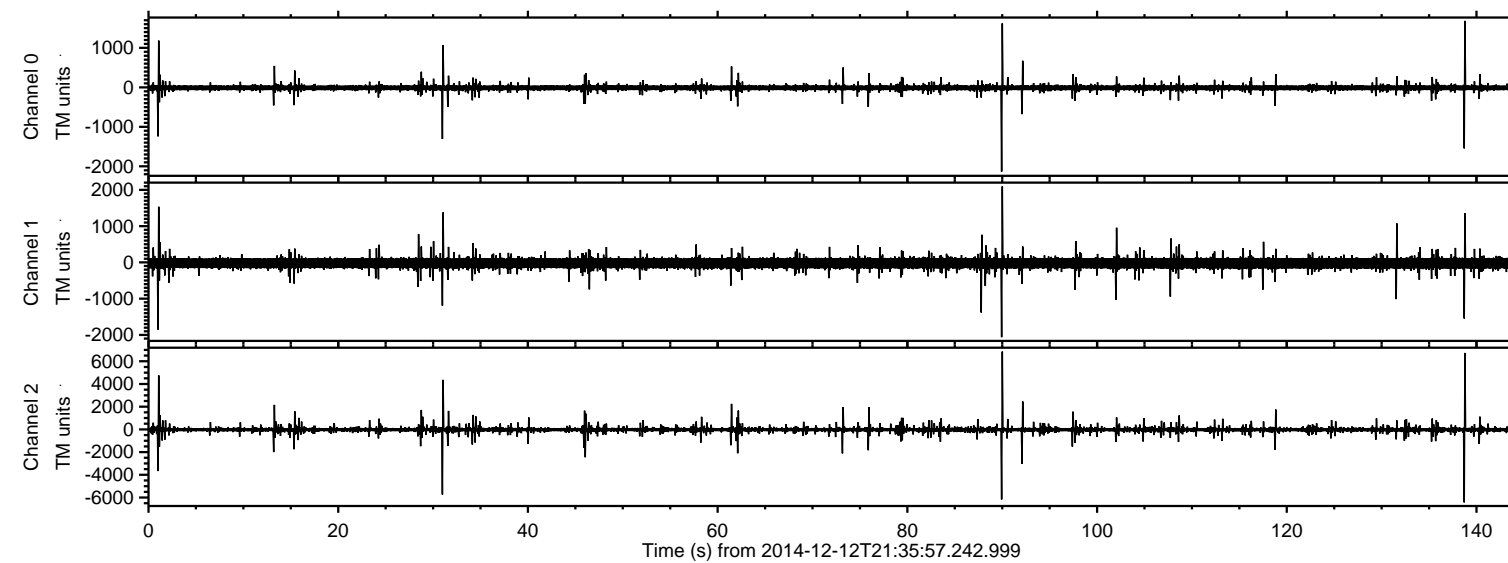

Processed Sat Dec 13 00:50:59 2014 by ELM ver.2012-10-06 from 001\_\_elm20141212\_213556\_\_dat00.bin

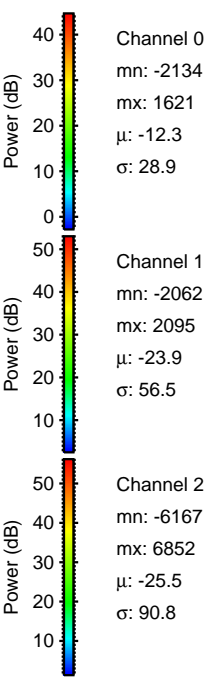
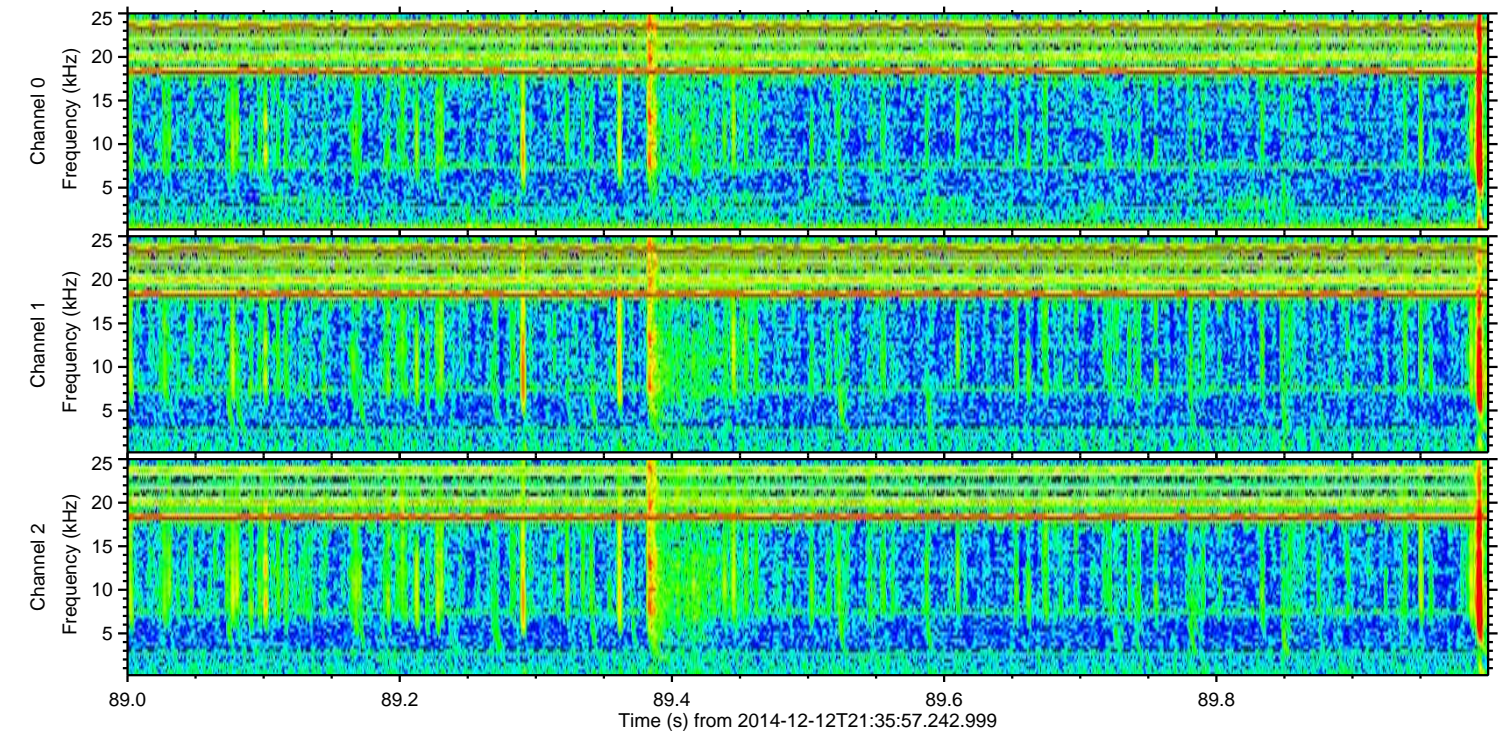
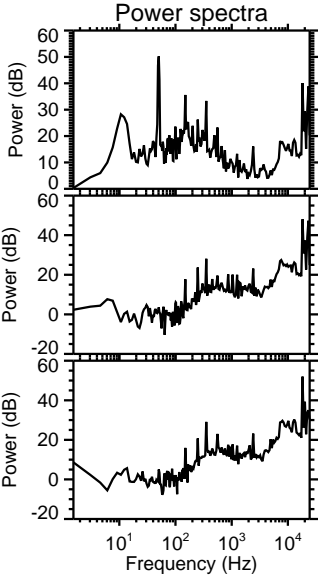
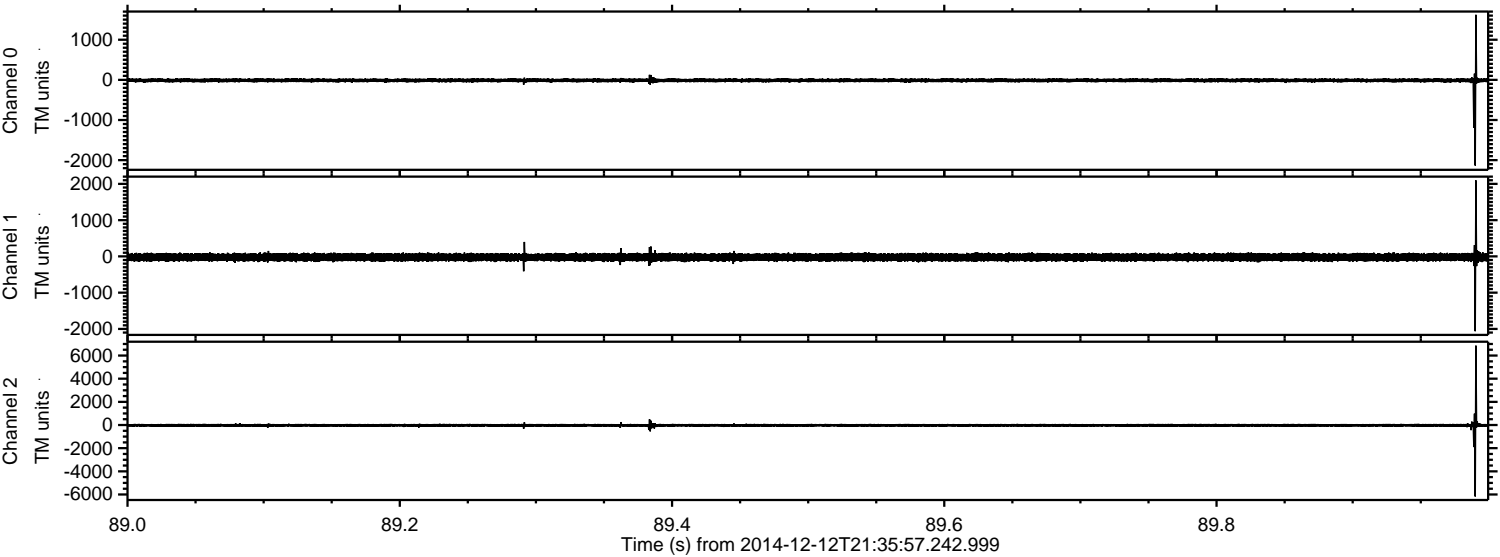



ELMAVAN 3D WAVEFORMS (Measured data sampled at 50 kHz) 49806 packets of 144 samples from 2014-12-12T21:35:57.242.999. Part 139/144

Processed Sat Dec 13 00:51:00 2014 by ELM ver.2012-10-06 from 001\_\_elm20141212\_213556\_\_dat00.bin

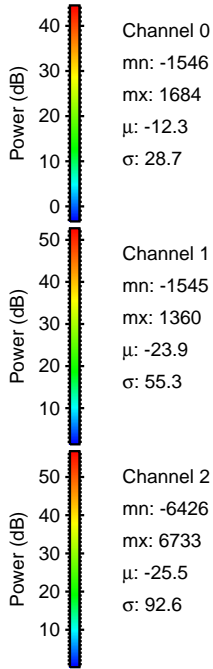
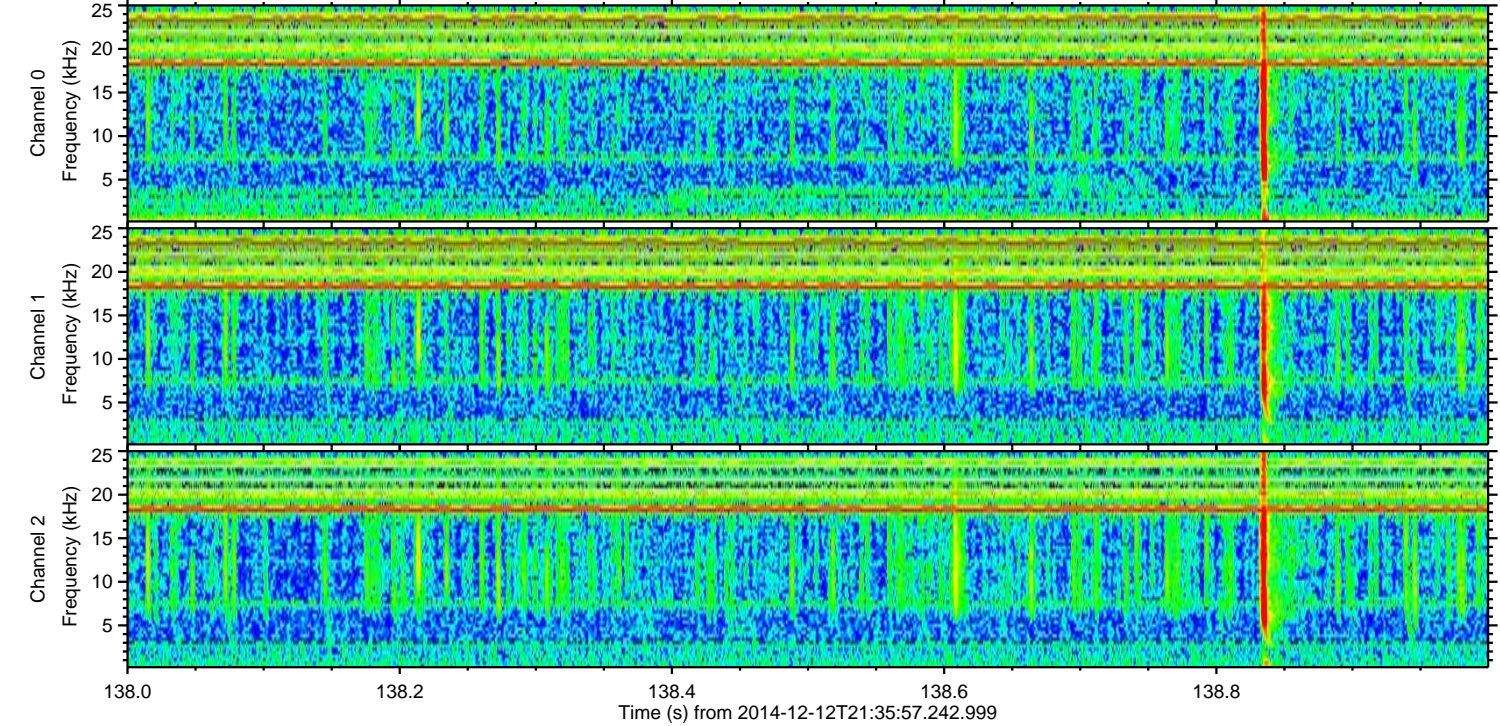
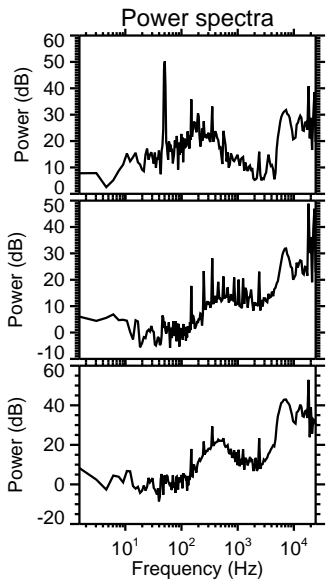
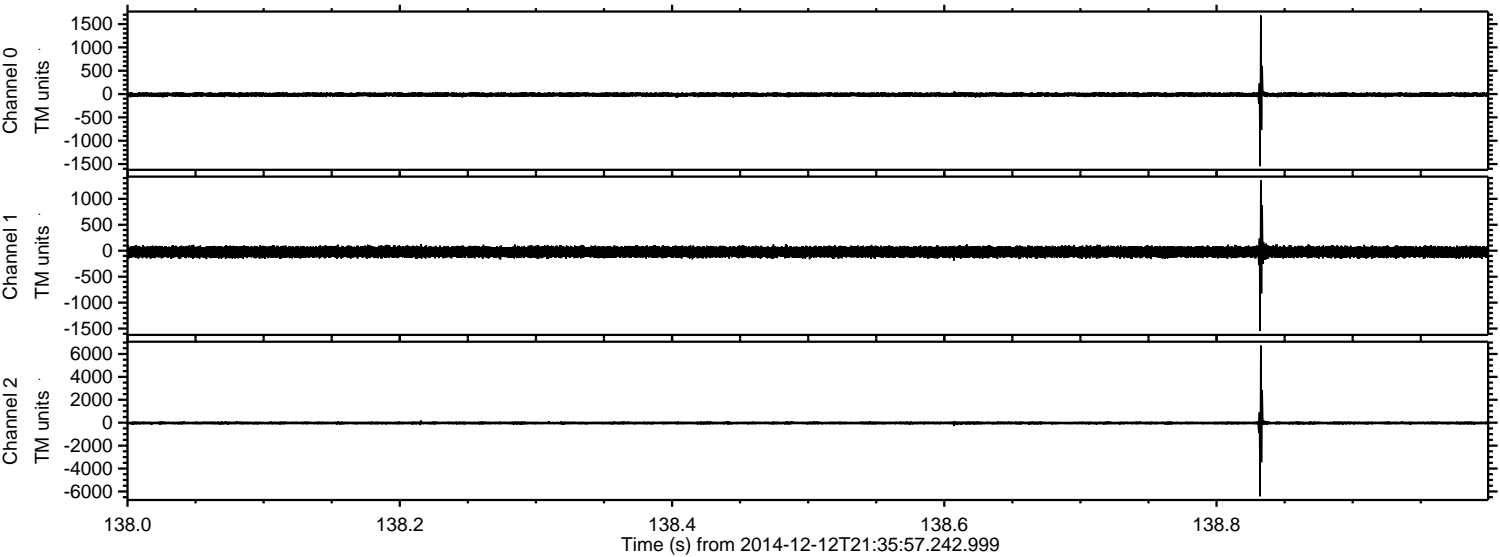



ELMAVAN 3D WAVEFORMS (Measured data sampled at 50 kHz) 49806 packets of 144 samples from 2014-12-12T21:35:57.242.999. Part 32/144

Processed Sat Dec 13 00:51:01 2014 by ELM ver.2012-10-06 from 001\_\_elm20141212\_213556\_\_dat00.bin

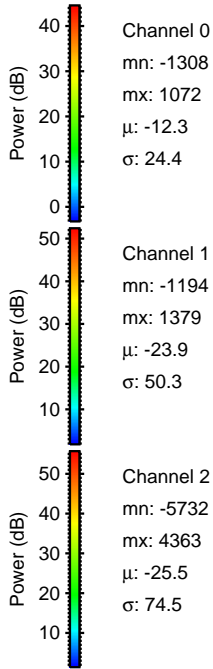
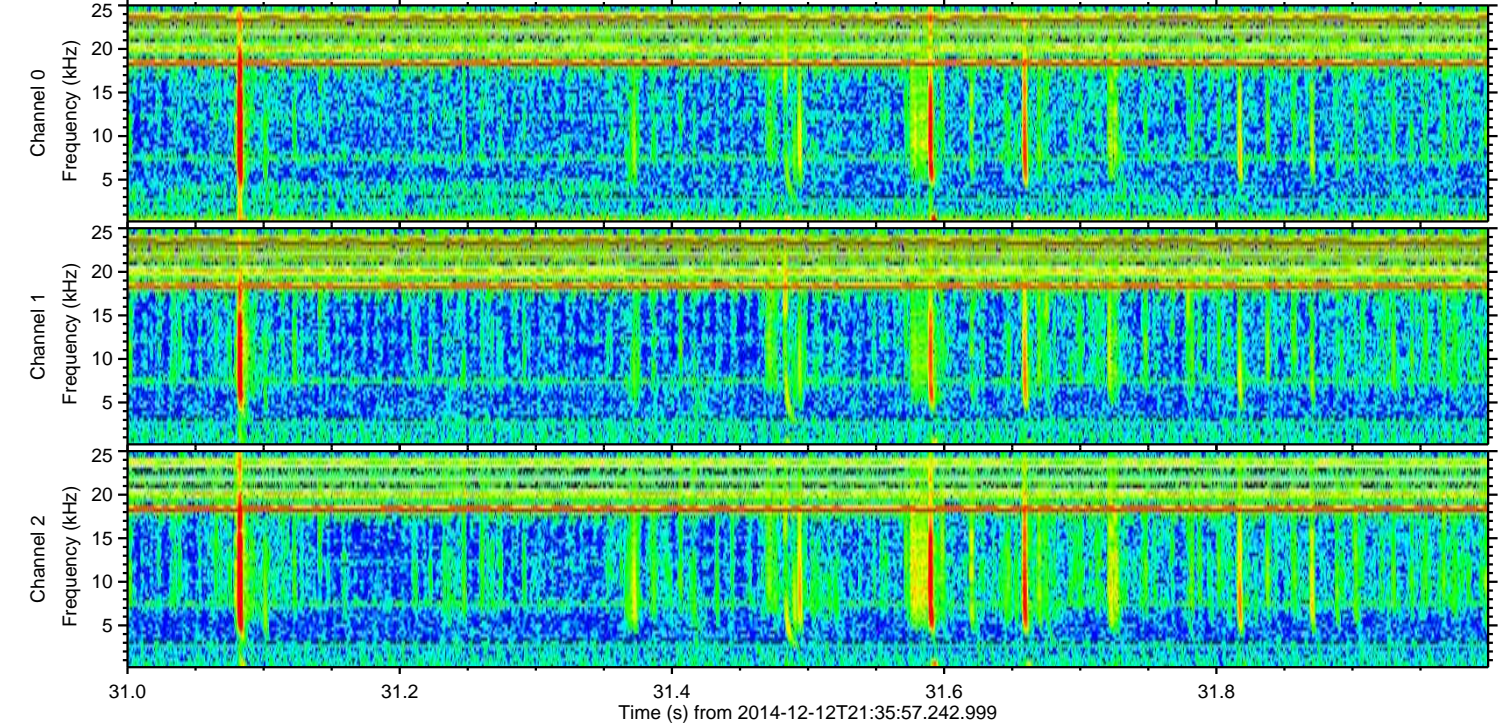
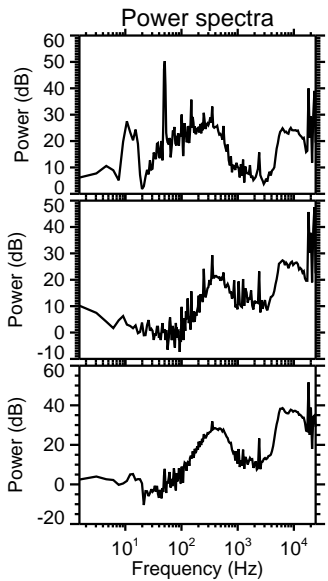
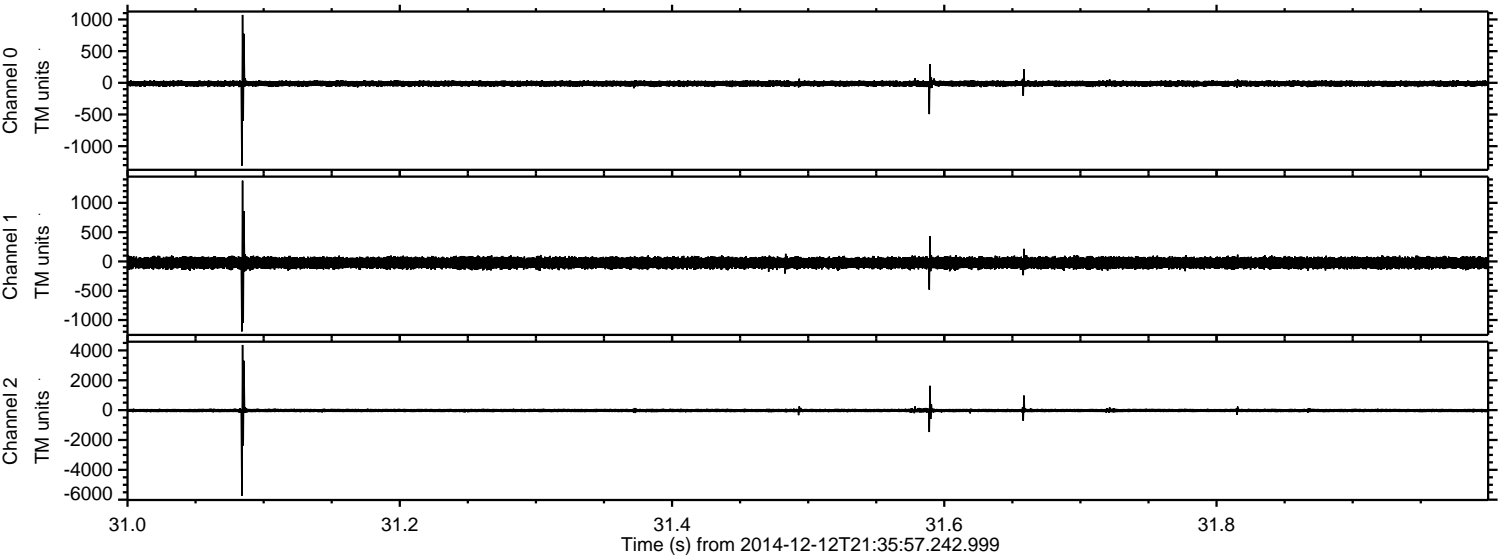

Channel 0  
mn: -1308  
mx: 1072  
 $\mu$ : -12.3  
 $\sigma$ : 24.4

Channel 1  
mn: -1194  
mx: 1379  
 $\mu$ : -23.9  
 $\sigma$ : 50.3

Channel 2  
mn: -5732  
mx: 4363  
 $\mu$ : -25.5  
 $\sigma$ : 74.5



ELMAVAN 3D WAVEFORMS (Measured data sampled at 50 kHz) 49806 packets of 144 samples from 2014-12-12T21:35:57.242.999. Part 2/144

Processed Sat Dec 13 00:51:02 2014 by ELM ver.2012-10-06 from 001\_\_elm20141212\_213556\_\_dat00.bin

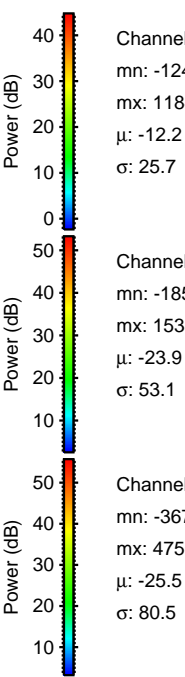
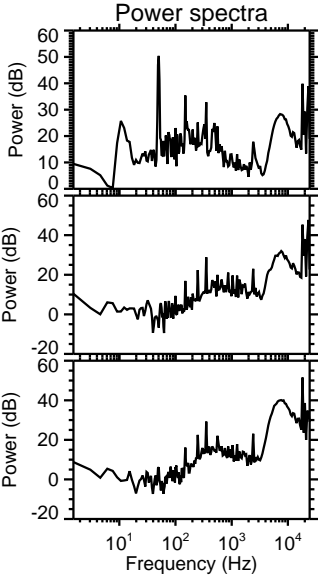
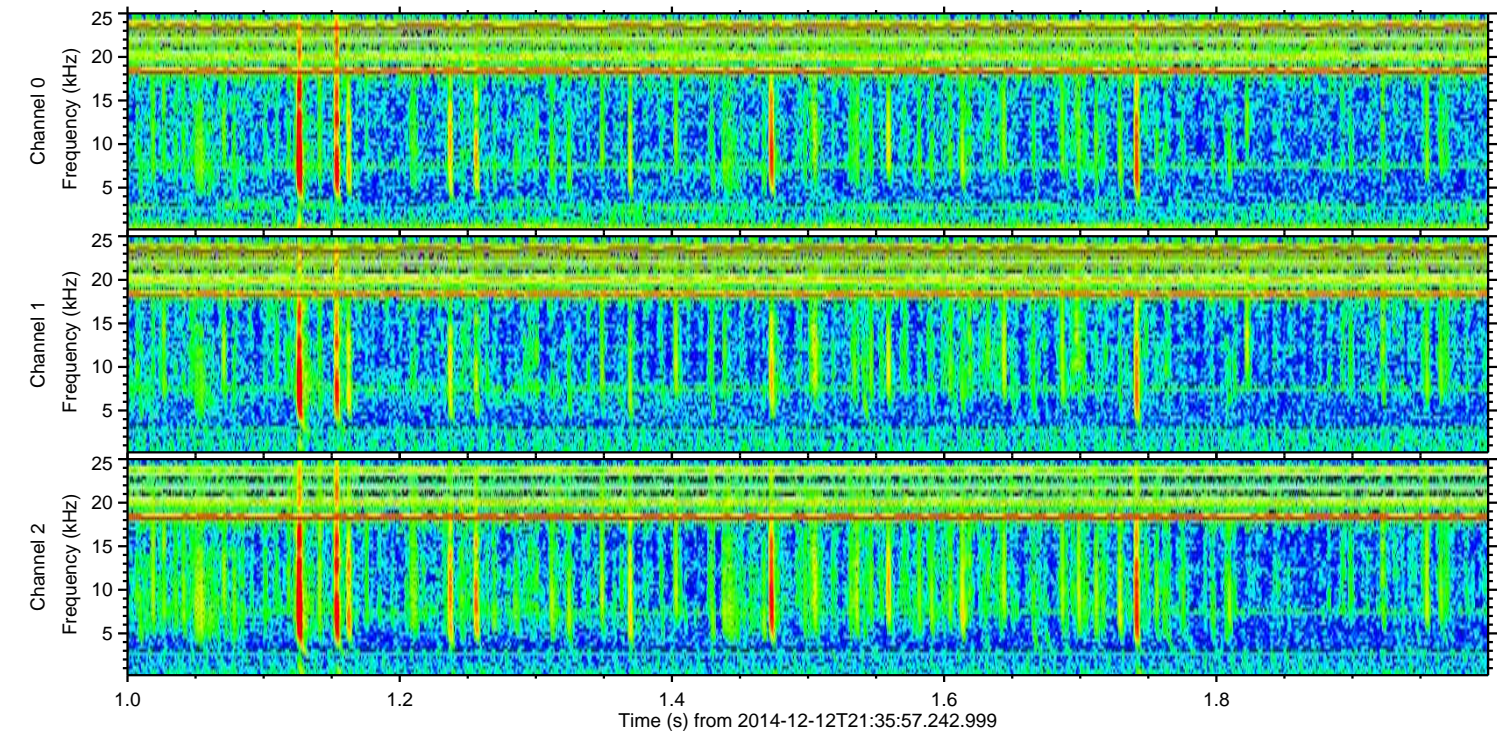
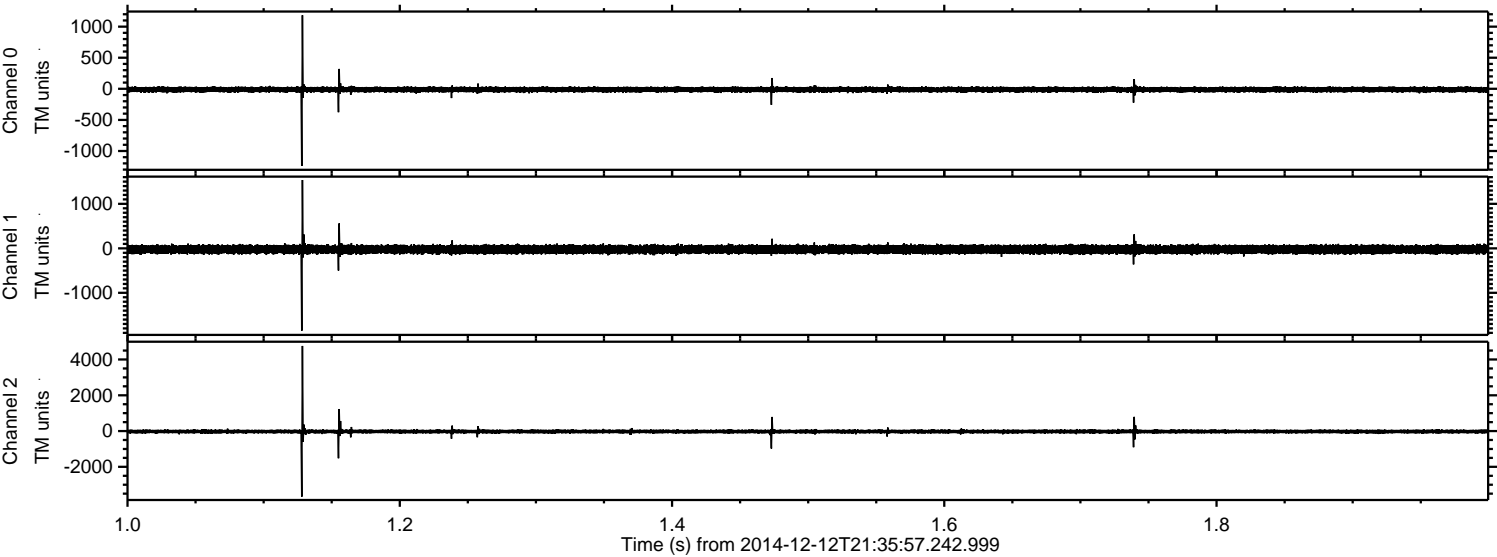

Channel 0  
mn: -1241  
mx: 1184  
 $\mu$ : -12.2  
 $\sigma$ : 25.7

Channel 1  
mn: -1853  
mx: 1535  
 $\mu$ : -23.9  
 $\sigma$ : 53.1

Channel 2  
mn: -3670  
mx: 4756  
 $\mu$ : -25.5  
 $\sigma$ : 80.5



Processed Sat Dec 13 00:51:03 2014 by ELM ver.2012-10-06 from 001\_\_elm20141212\_213556\_\_dat00.bin

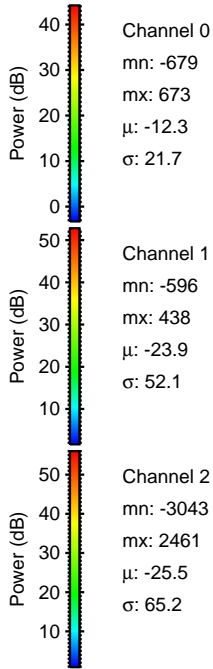
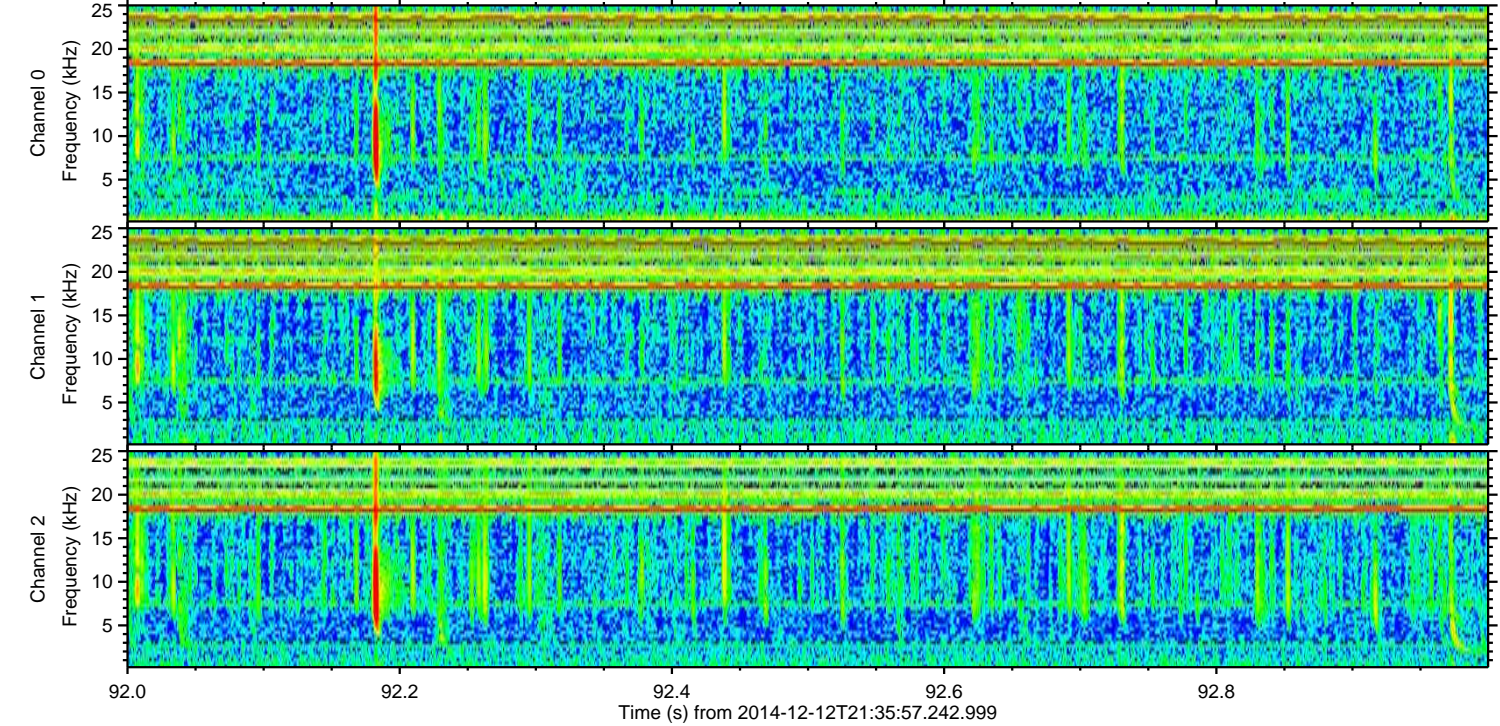
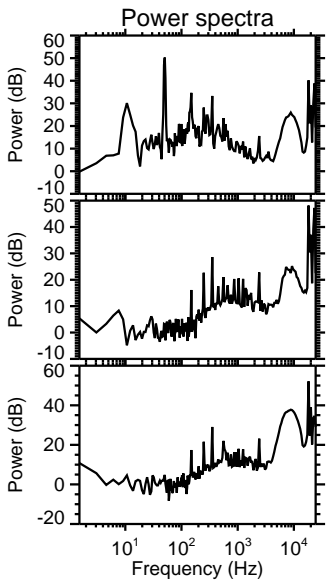
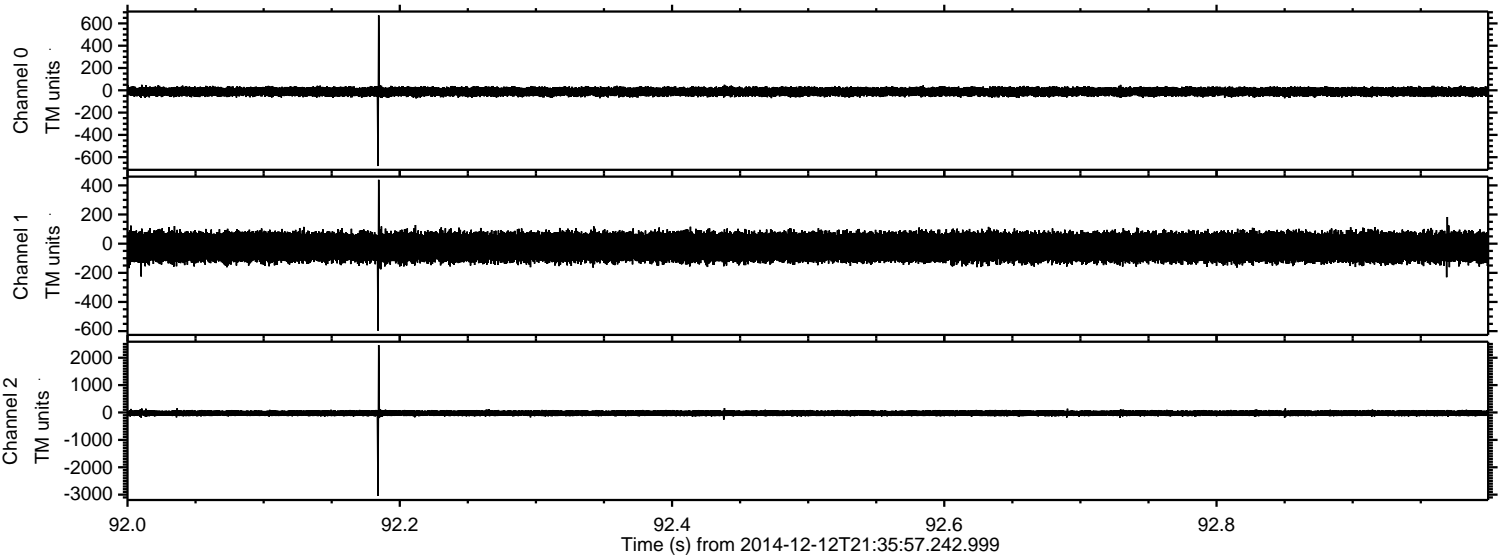

Channel 0  
mn: -679  
mx: 673  
μ: -12.3  
σ: 21.7

Channel 1  
mn: -596  
mx: 438  
μ: -23.9  
σ: 52.1

Channel 2  
mn: -3043  
mx: 2461  
μ: -25.5  
σ: 65.2



ELMAVAN 3D WAVEFORMS (Measured data sampled at 50 kHz) 49806 packets of 144 samples from 2014-12-12T21:35:57.242.999. Part 47/144

Processed Sat Dec 13 00:51:04 2014 by ELM ver.2012-10-06 from 001\_\_elm20141212\_213556\_\_dat00.bin

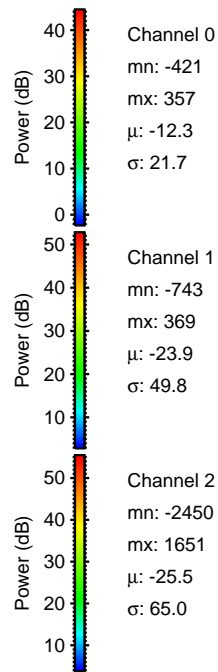
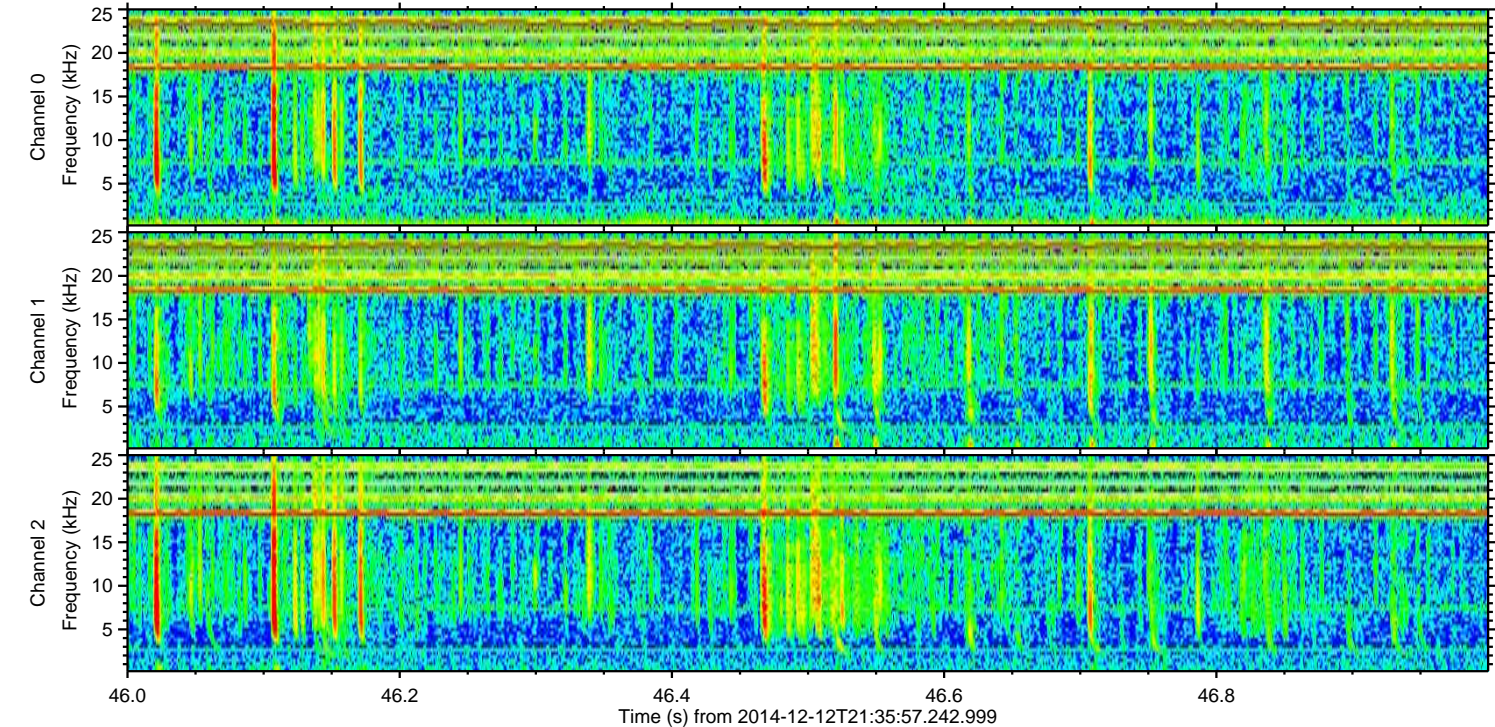
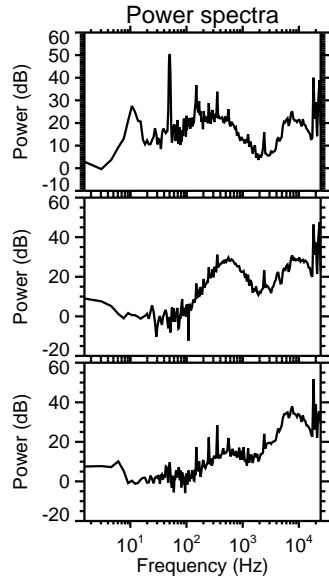
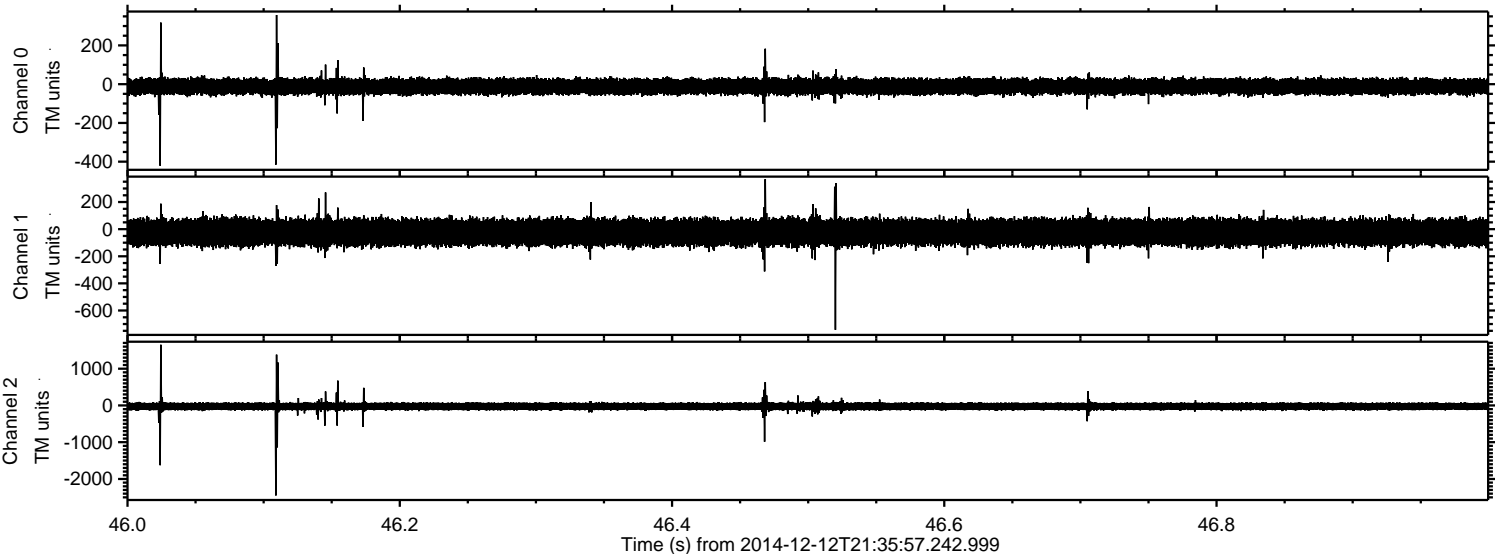



Processed Sat Dec 13 00:51:05 2014 by ELM ver.2012-10-06 from 001\_\_elm20141212\_213556\_\_dat00.bin

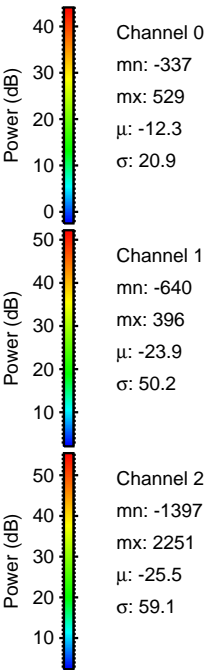
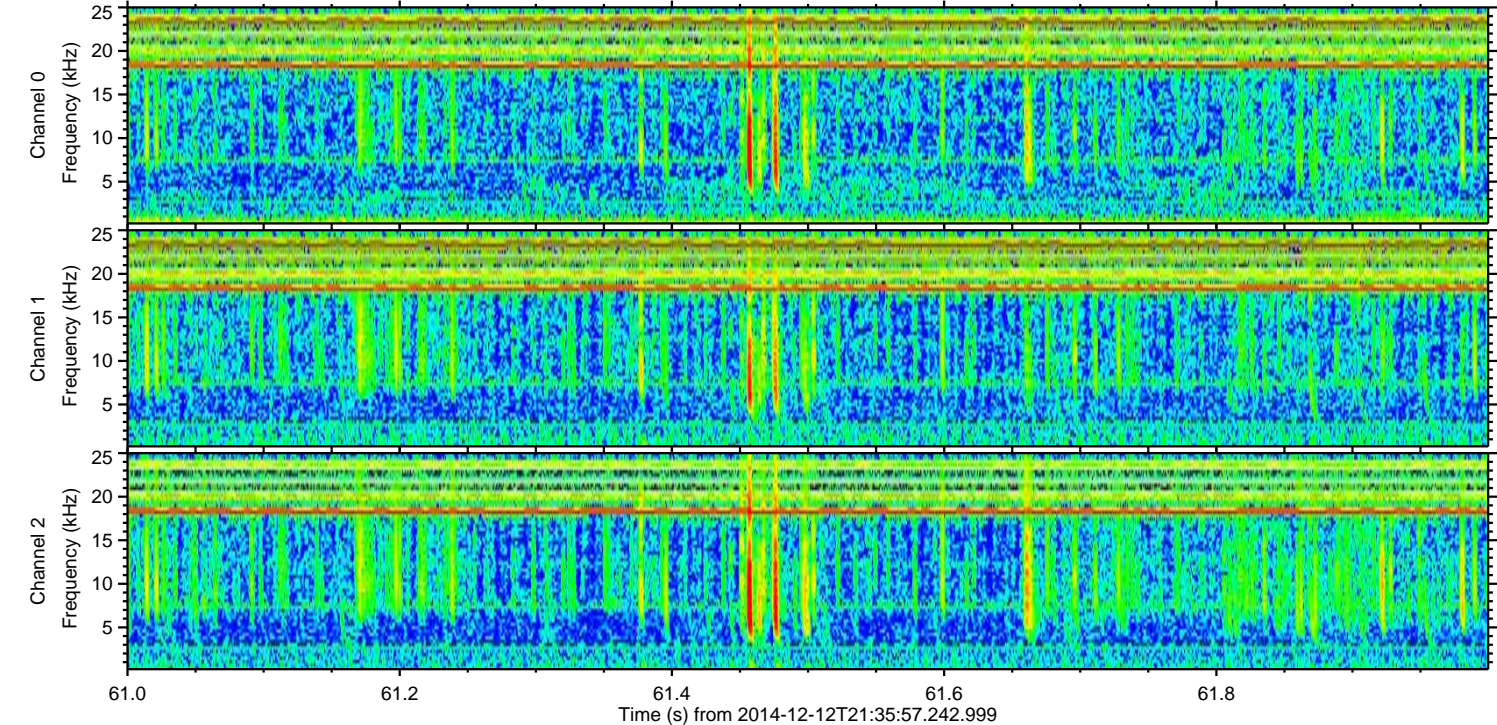
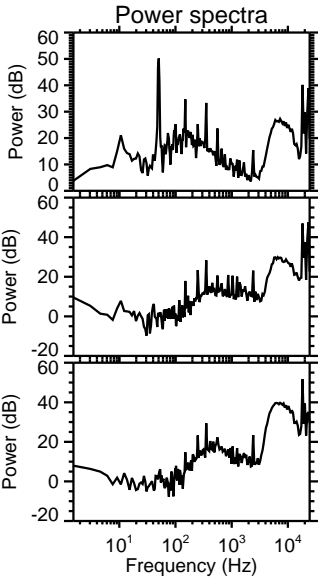
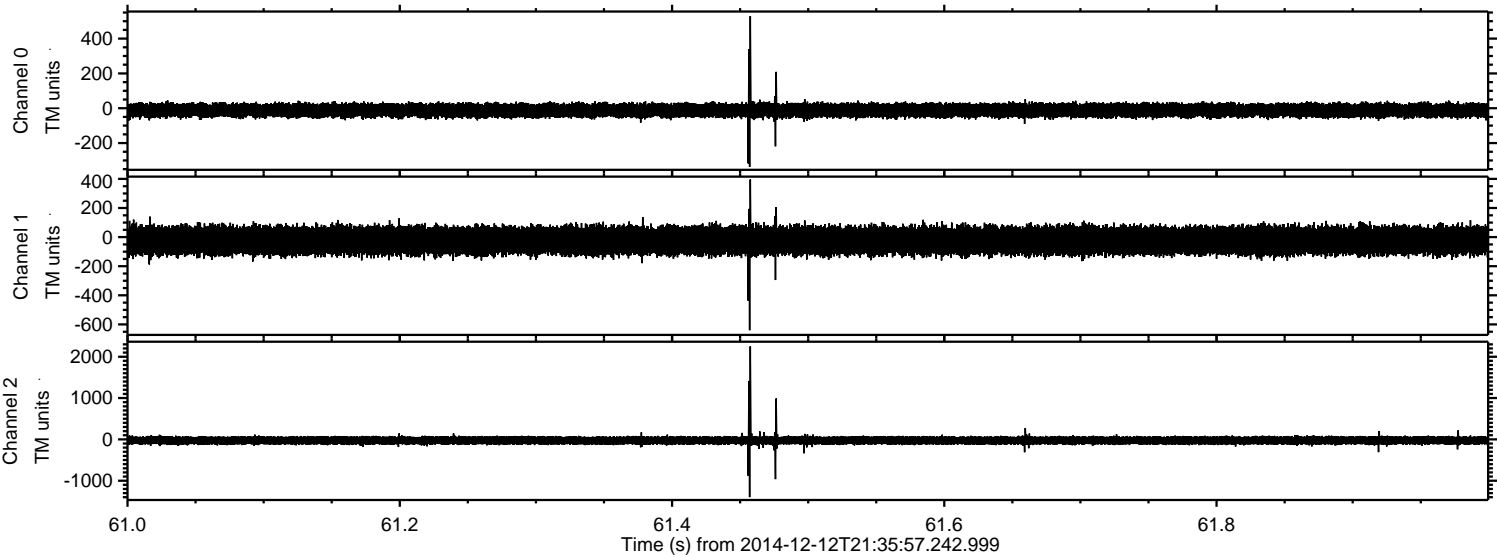

Channel 0  
mn: -337  
mx: 529  
 $\mu$ : -12.3  
 $\sigma$ : 20.9

Channel 1  
mn: -640  
mx: 396  
 $\mu$ : -23.9  
 $\sigma$ : 50.2

Channel 2  
mn: -1397  
mx: 2251  
 $\mu$ : -25.5  
 $\sigma$ : 59.1



ELMAVAN 3D WAVEFORMS (Measured data sampled at 50 kHz) 49806 packets of 144 samples from 2014-12-12T21:35:57.242.999. Part 14/144

Processed Sat Dec 13 00:51:06 2014 by ELM ver.2012-10-06 from 001\_\_elm20141212\_213556\_\_dat00.bin

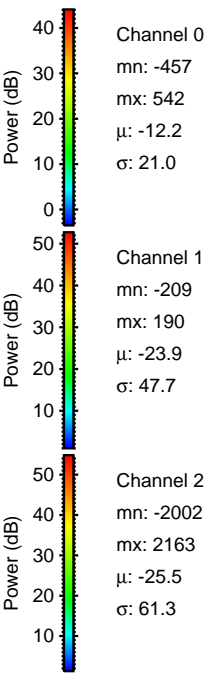
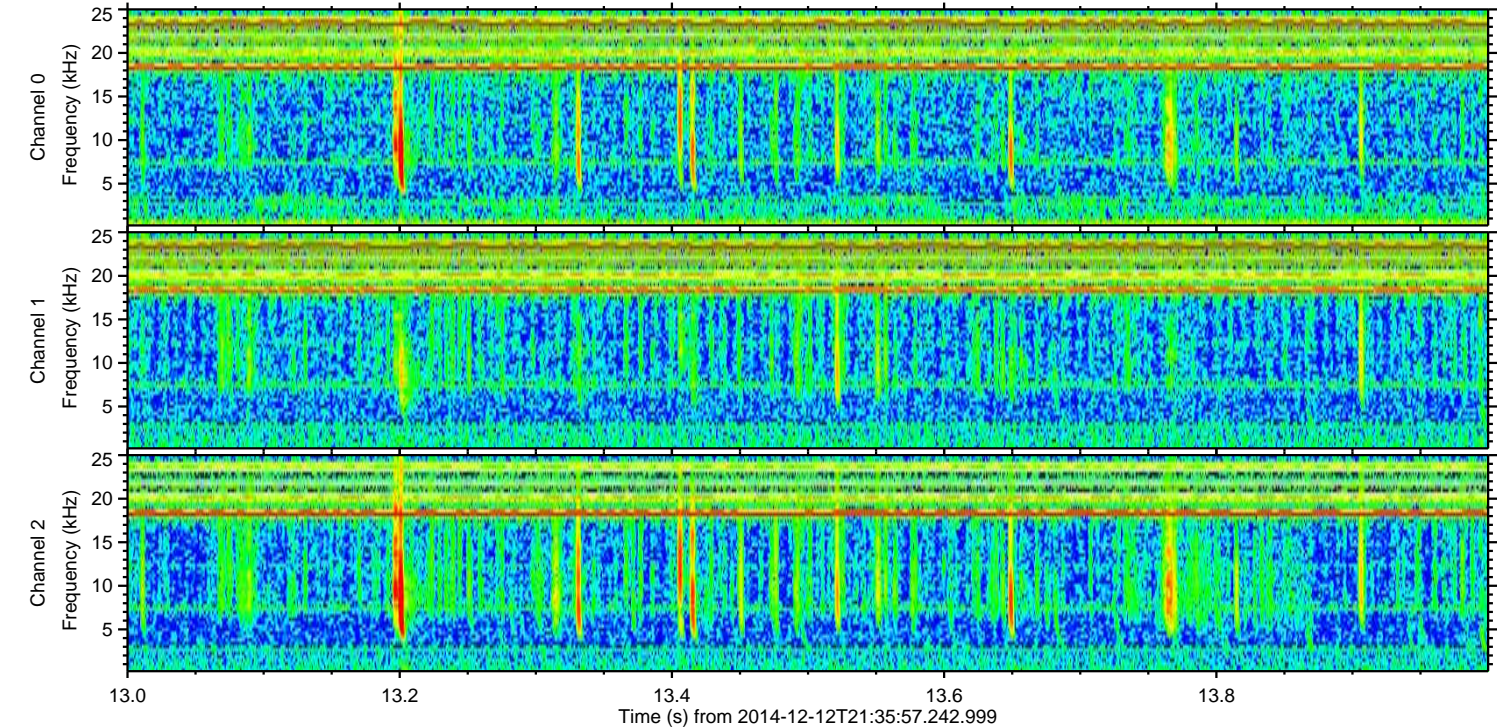
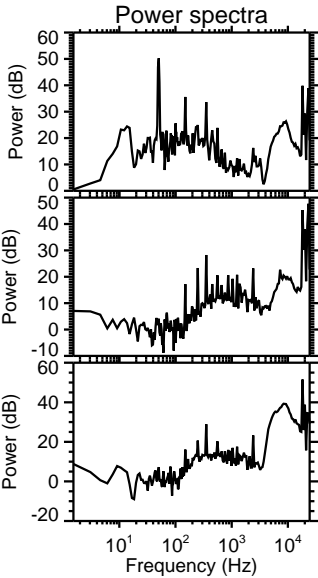
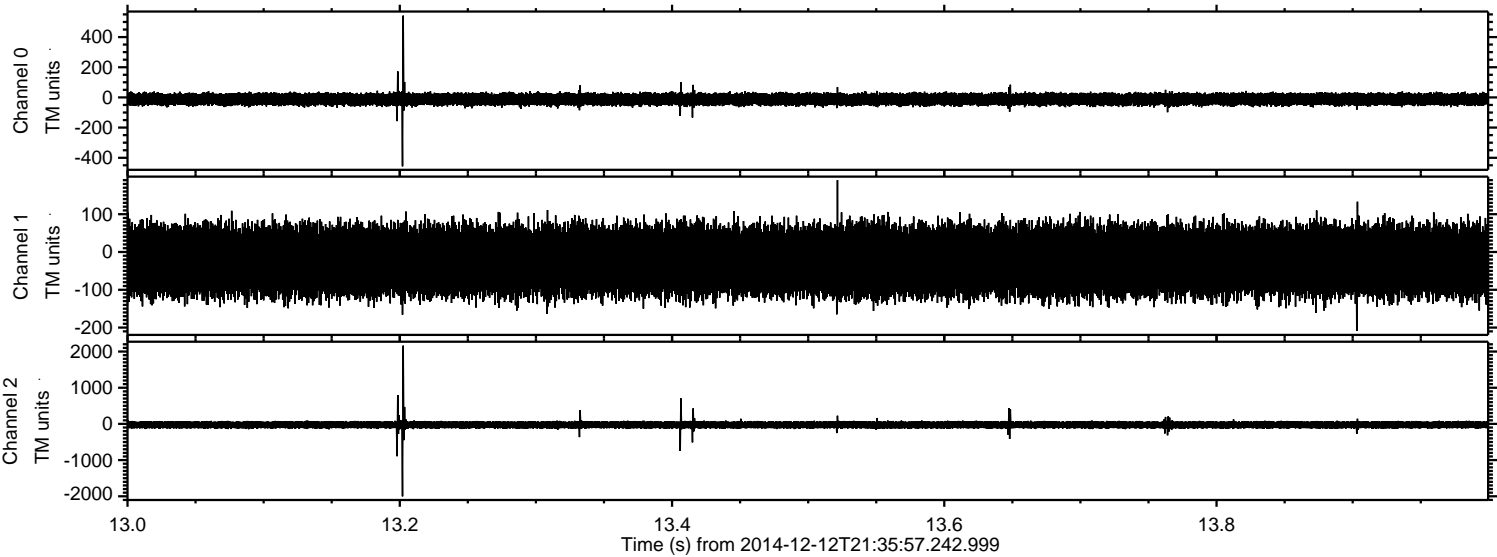



ELMAVAN 3D WAVEFORMS (Measured data sampled at 50 kHz) 49806 packets of 144 samples from 2014-12-12T21:35:57.242.999. Part 74/144

Processed Sat Dec 13 00:51:07 2014 by ELM ver.2012-10-06 from 001\_\_elm20141212\_213556\_\_dat00.bin

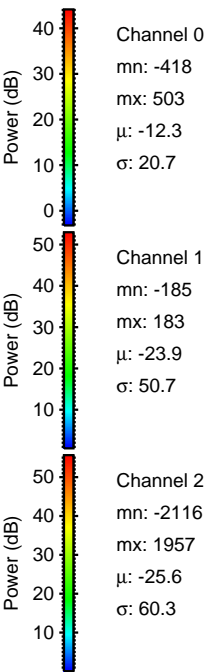
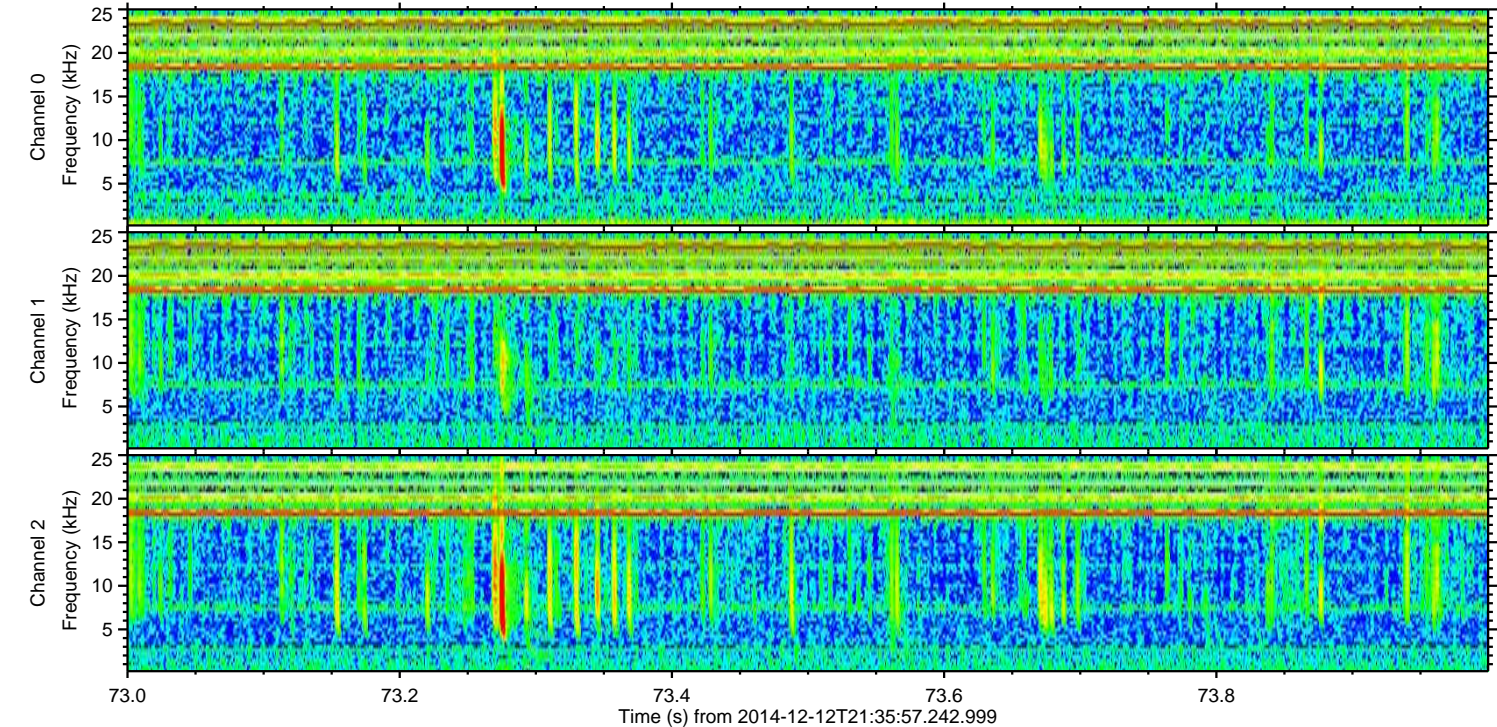
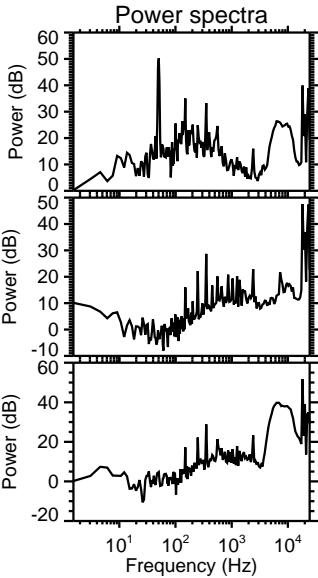
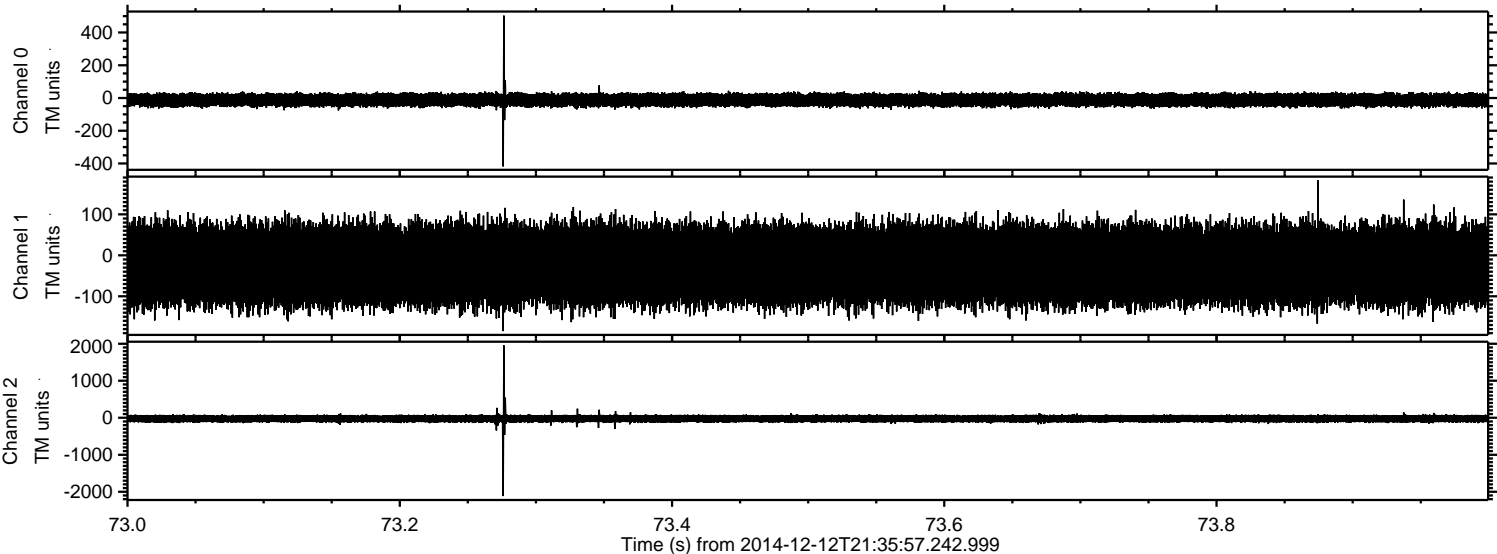



ELMAVAN 3D WAVEFORMS (Measured data sampled at 50 kHz) 49806 packets of 144 samples from 2014-12-12T21:35:57.242.999. Part 44/144

Processed Sat Dec 13 00:51:08 2014 by ELM ver.2012-10-06 from 001\_\_elm20141212\_213556\_\_dat00.bin

