

ELMAVAN 3D WAVEFORMS (Measured data sampled at 50 kHz) 49792 packets of 144 samples from 2014-12-12T20:40:55.697.000.

Processed Sat Dec 13 00:14:53 2014 by ELM ver.2012-10-06 from 001__elm20141212_204054__dat00.bin

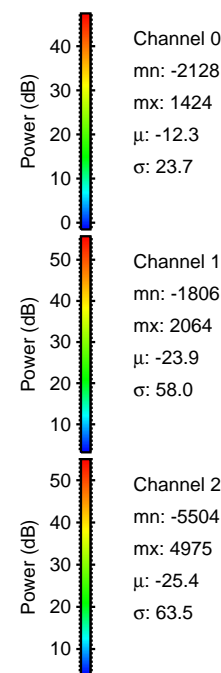
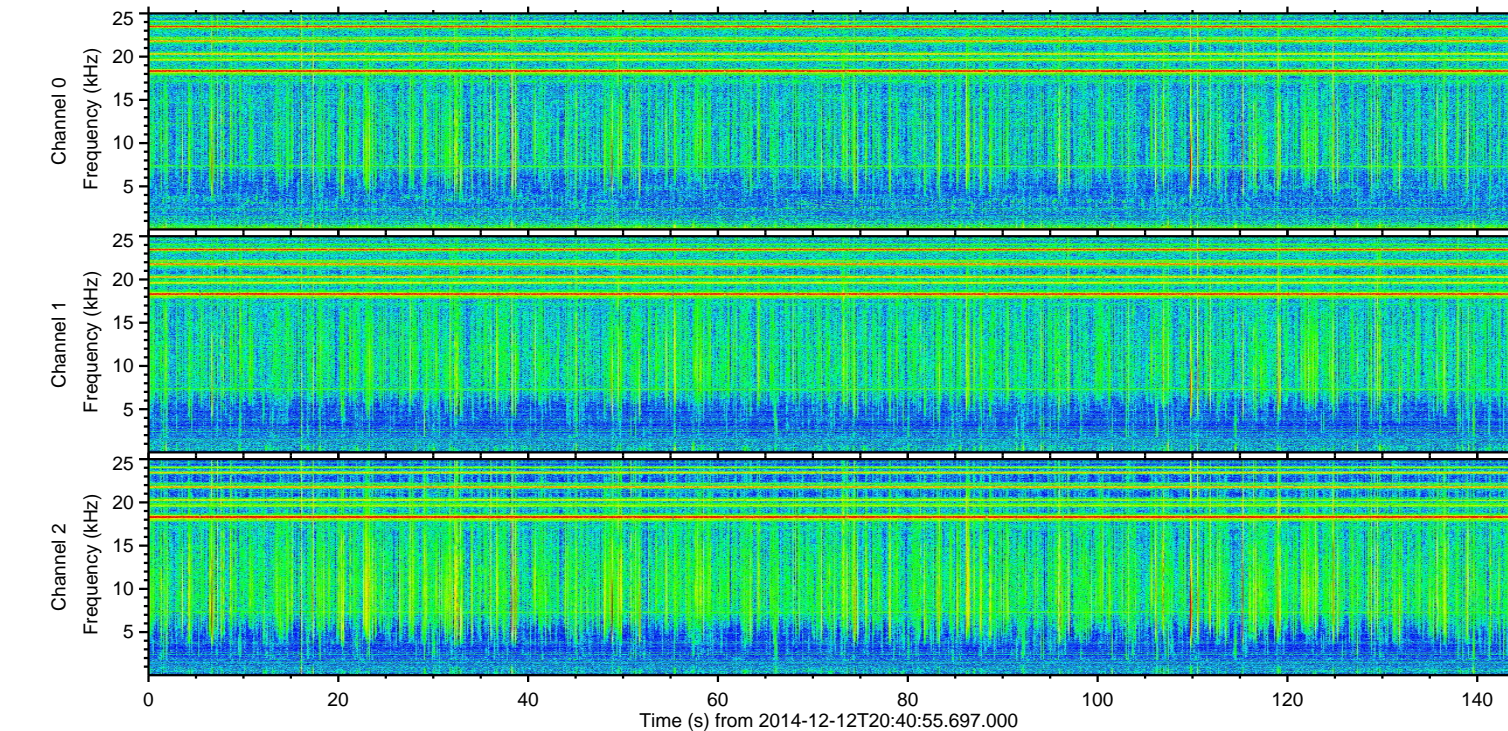
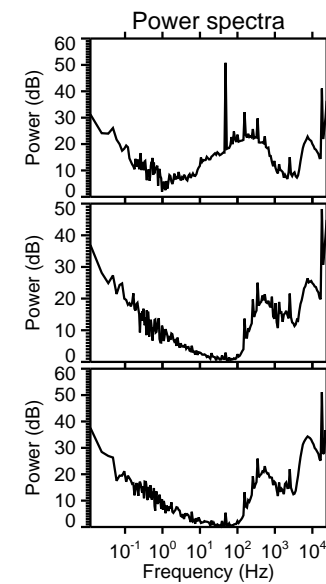
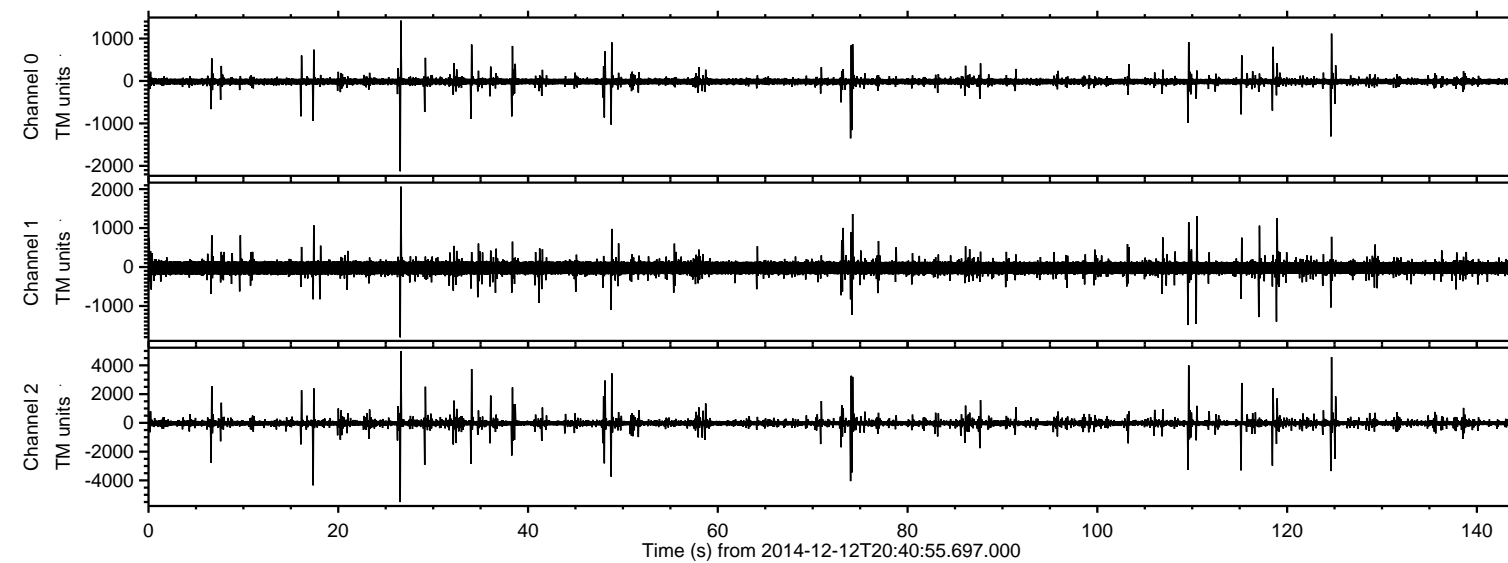

ELMAVAN 3D WAVEFORMS (Measured data sampled at 50 kHz) 49792 packets of 144 samples from 2014-12-12T20:40:55.697.000. Part 27/144

Processed Sat Dec 13 00:15:05 2014 by ELM ver.2012-10-06 from 001__elm20141212_204054__dat00.bin

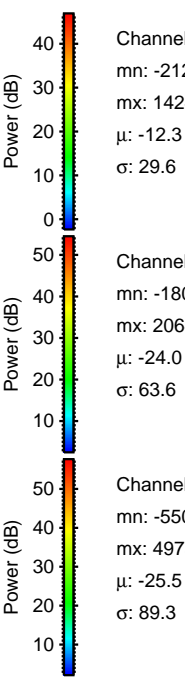
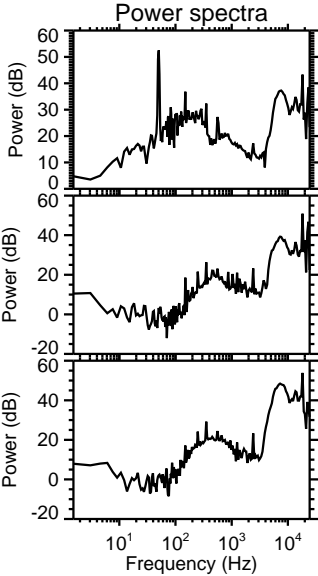
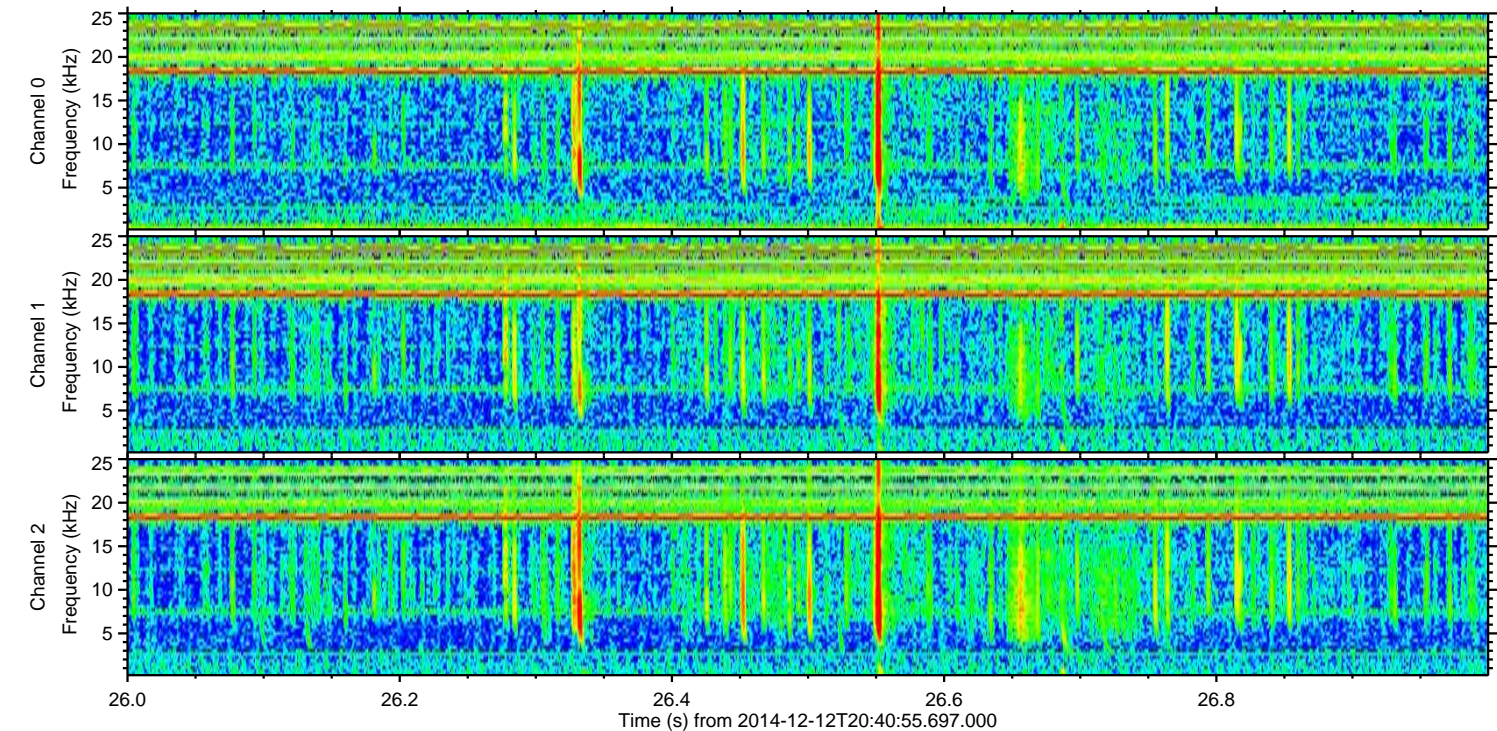
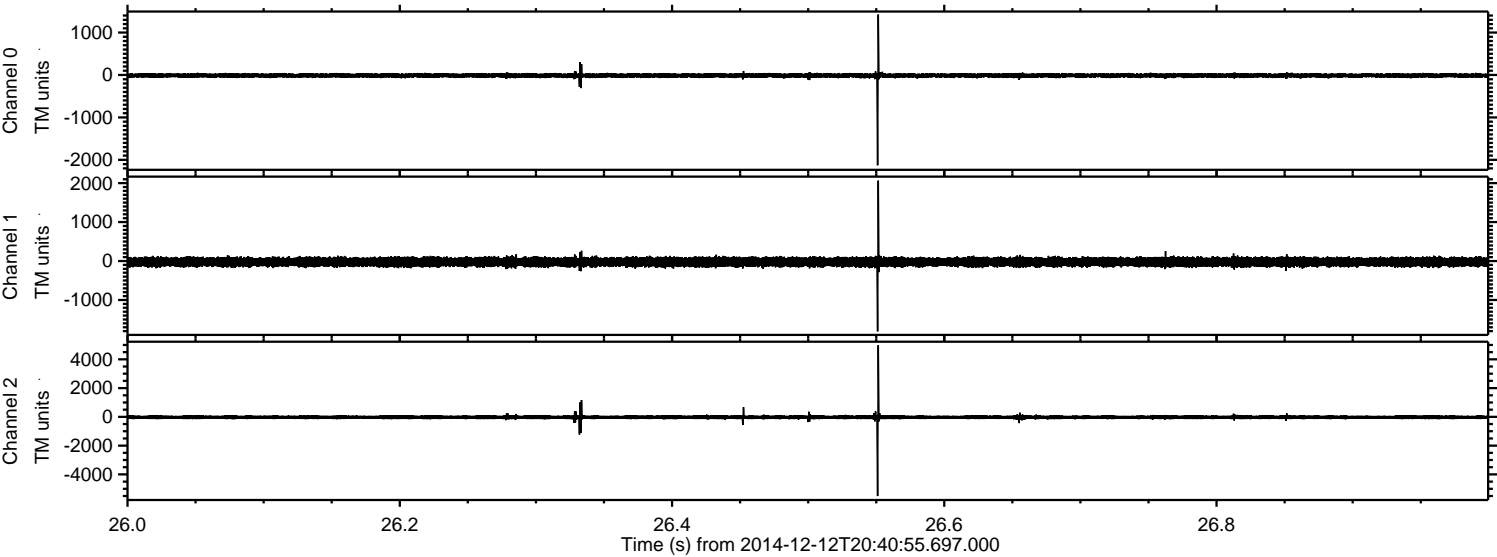

Channel 0
mn: -2128
mx: 1424
 μ : -12.3
 σ : 29.6

Channel 1
mn: -1806
mx: 2064
 μ : -24.0
 σ : 63.6

Channel 2
mn: -5504
mx: 4975
 μ : -25.5
 σ : 89.3

ELMAVAN 3D WAVEFORMS (Measured data sampled at 50 kHz) 49792 packets of 144 samples from 2014-12-12T20:40:55.697.000. Part 125/144

Processed Sat Dec 13 00:15:06 2014 by ELM ver.2012-10-06 from 001__elm20141212_204054__dat00.bin

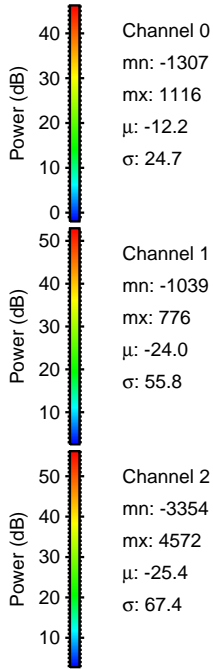
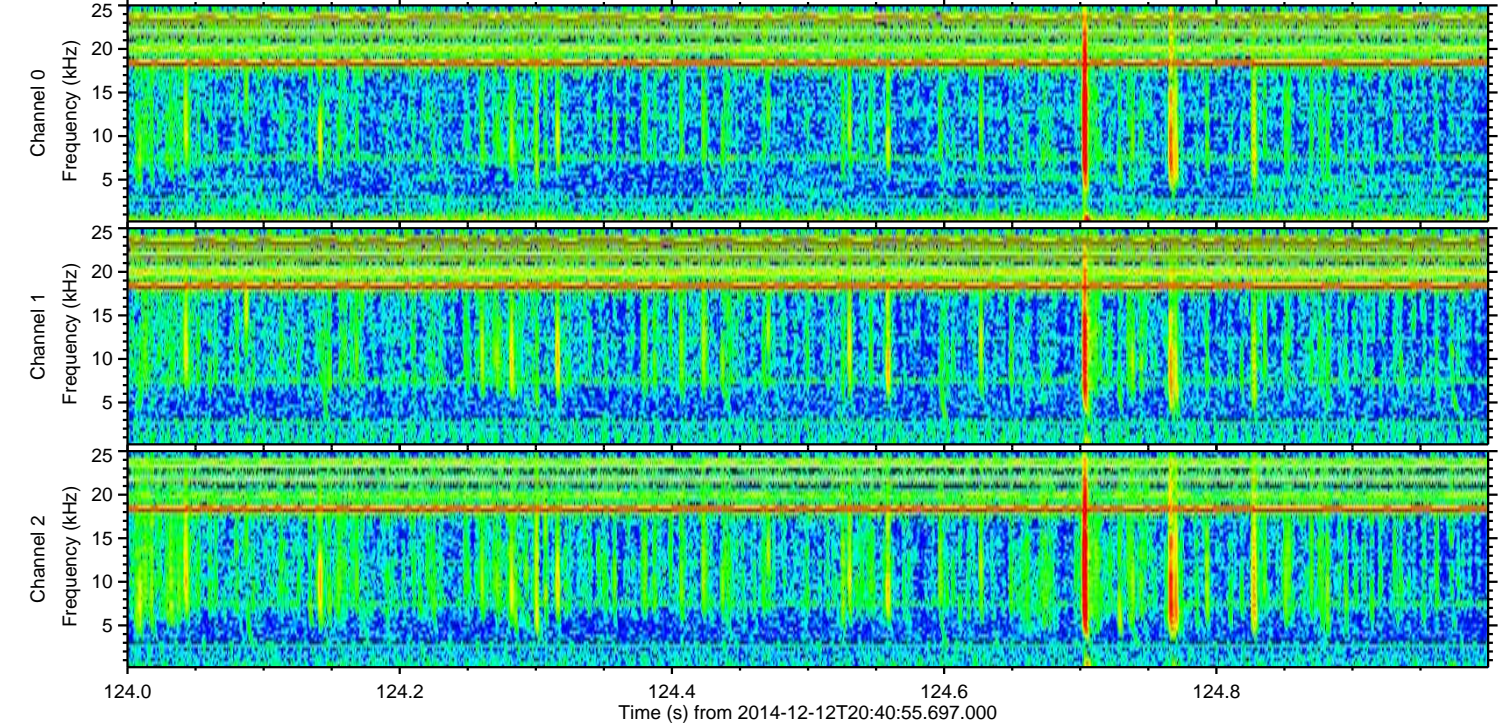
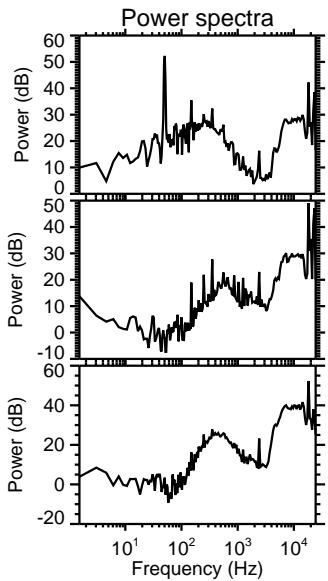
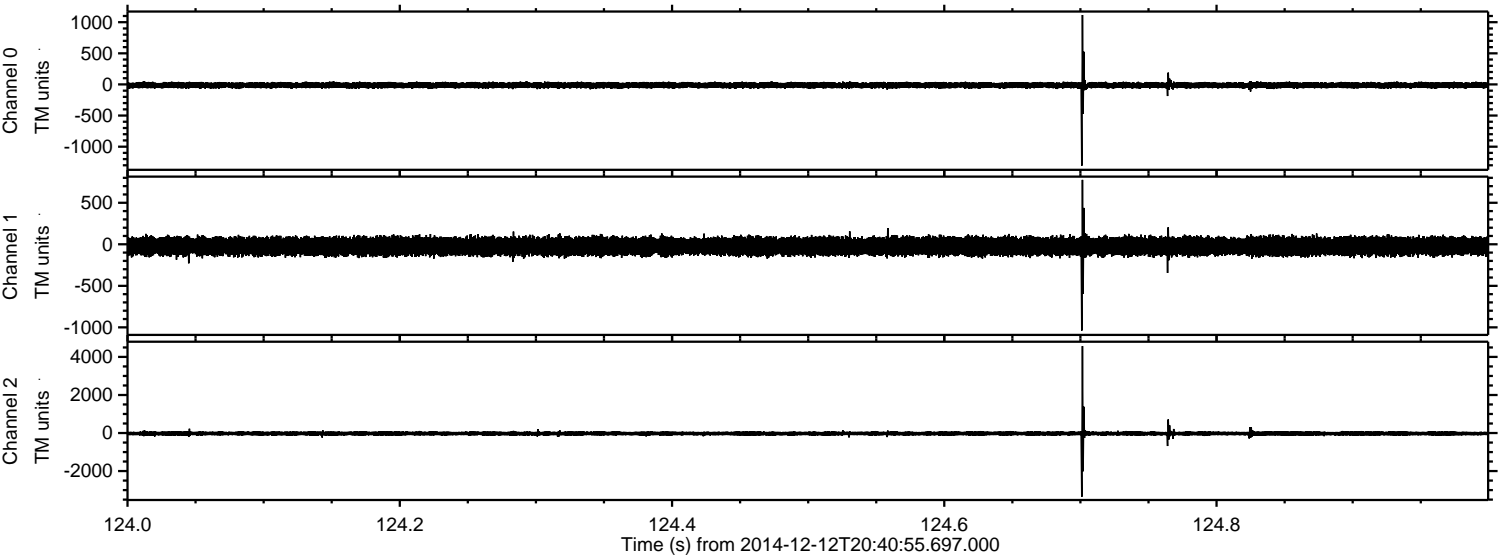

Channel 0
mn: -1307
mx: 1116
 μ : -12.2
 σ : 24.7

Channel 1
mn: -1039
mx: 776
 μ : -24.0
 σ : 55.8

Channel 2
mn: -3354
mx: 4572
 μ : -25.4
 σ : 67.4

Processed Sat Dec 13 00:15:07 2014 by ELM ver.2012-10-06 from 001__elm20141212_204054__dat00.bin

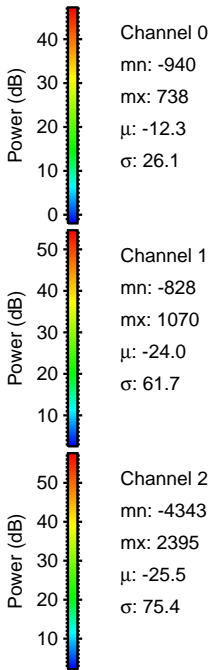
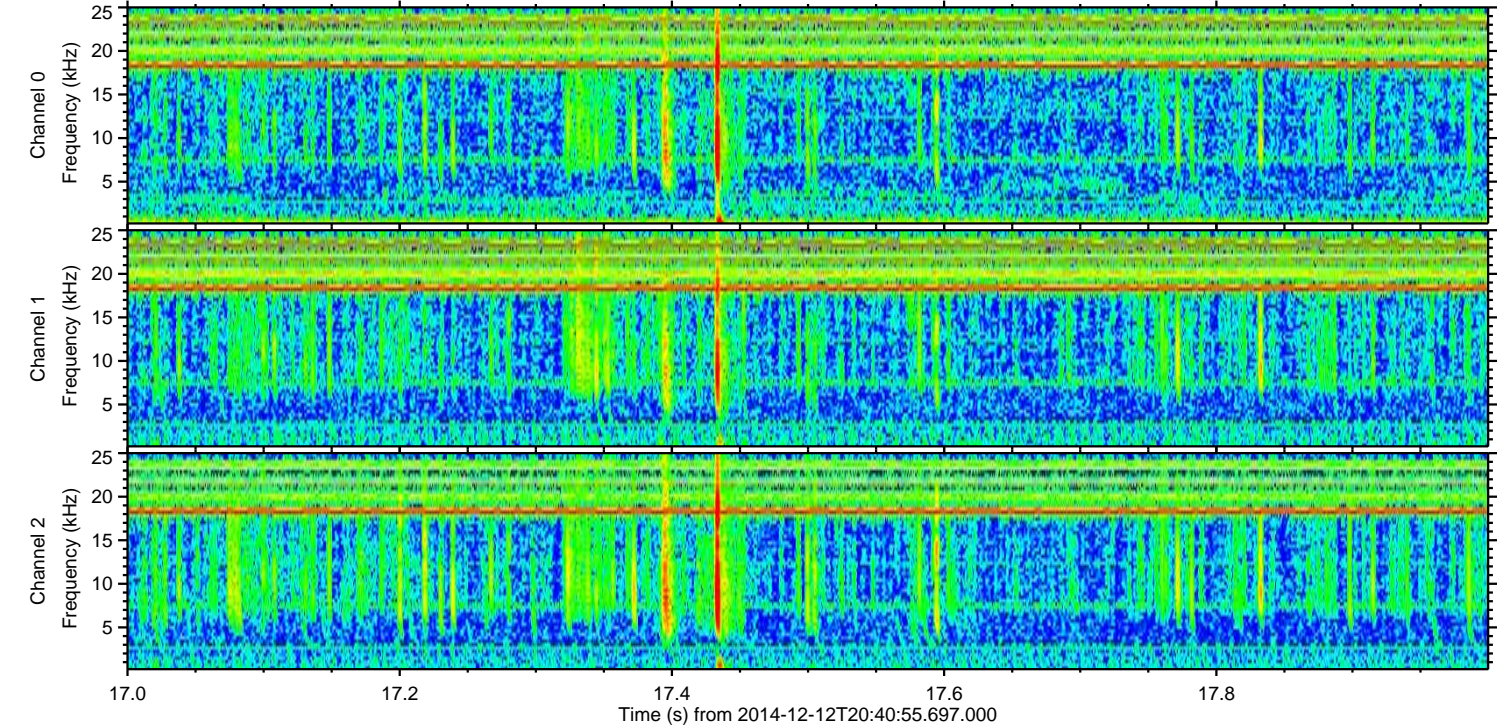
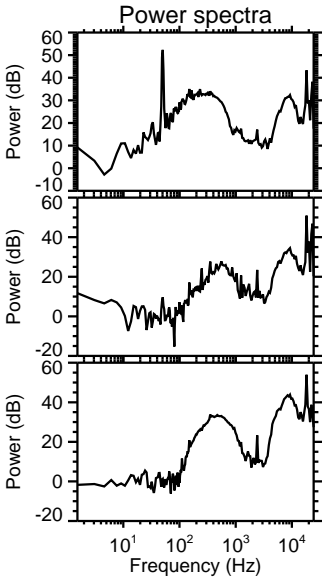
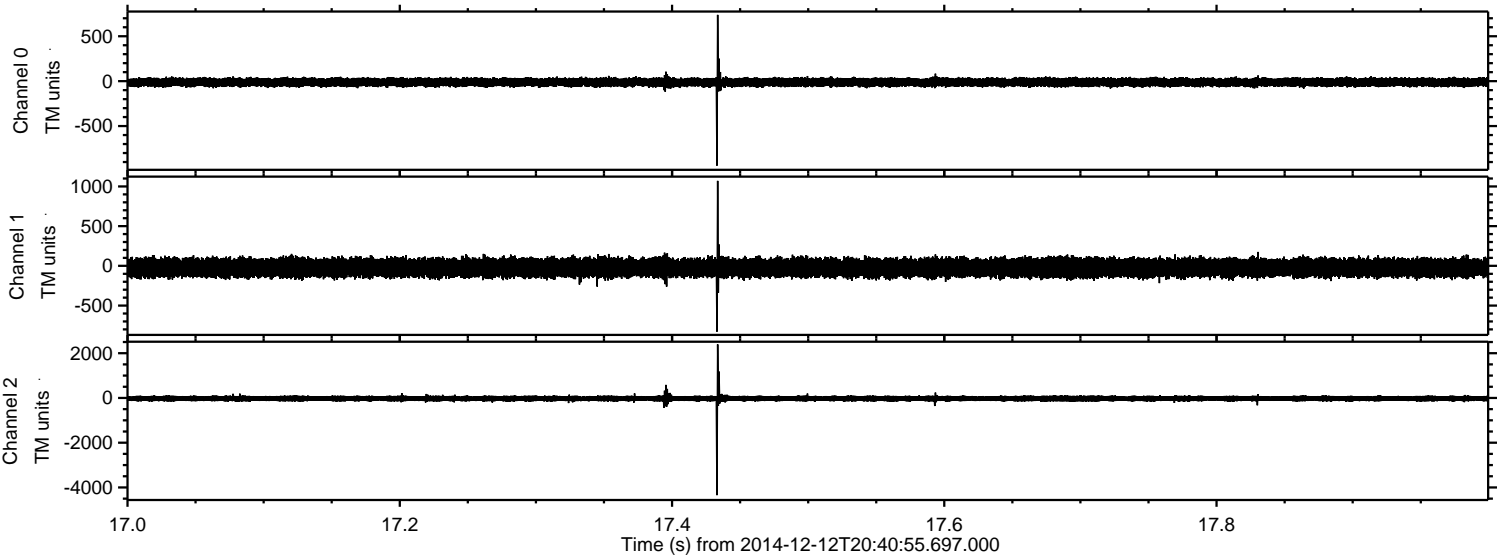

ELMAVAN 3D WAVEFORMS (Measured data sampled at 50 kHz) 49792 packets of 144 samples from 2014-12-12T20:40:55.697.000. Part 75/144

Processed Sat Dec 13 00:15:08 2014 by ELM ver.2012-10-06 from 001__elm20141212_204054__dat00.bin

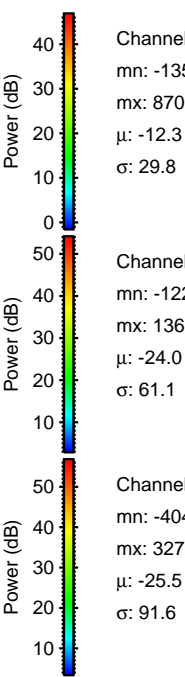
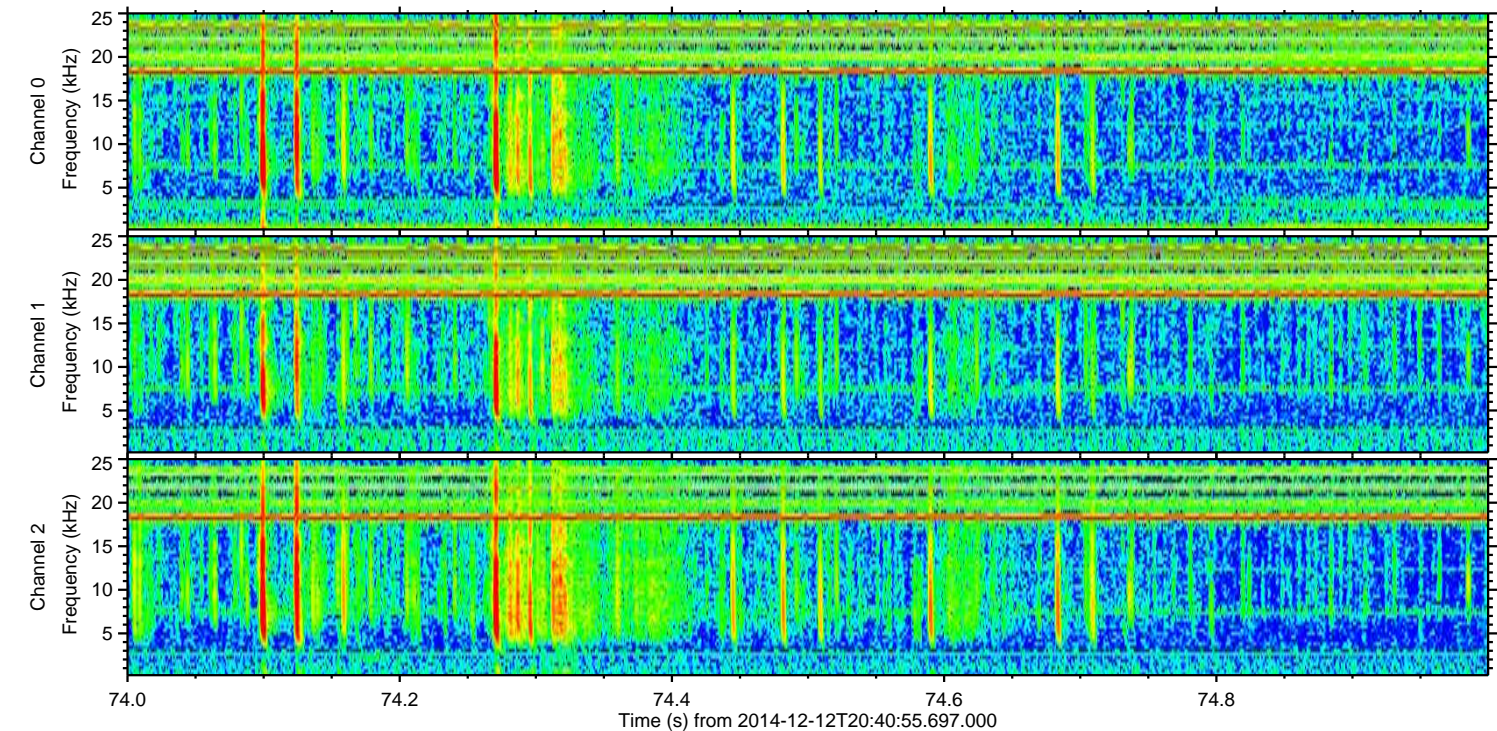
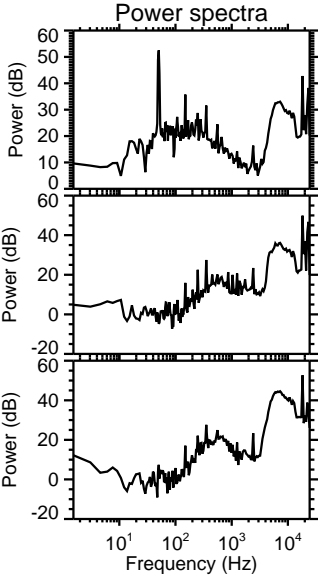
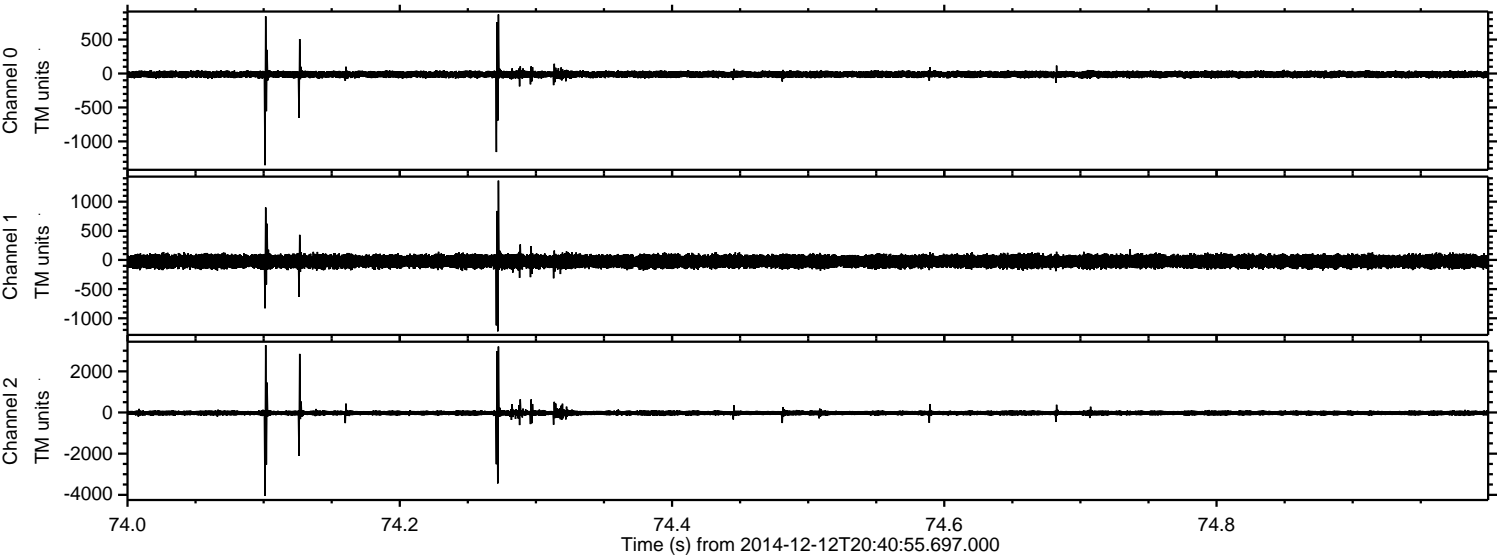

ELMAVAN 3D WAVEFORMS (Measured data sampled at 50 kHz) 49792 packets of 144 samples from 2014-12-12T20:40:55.697.000. Part 110/144

Processed Sat Dec 13 00:15:09 2014 by ELM ver.2012-10-06 from 001__elm20141212_204054__dat00.bin

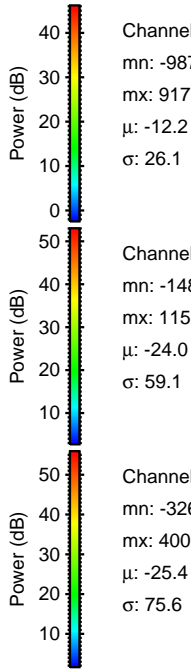
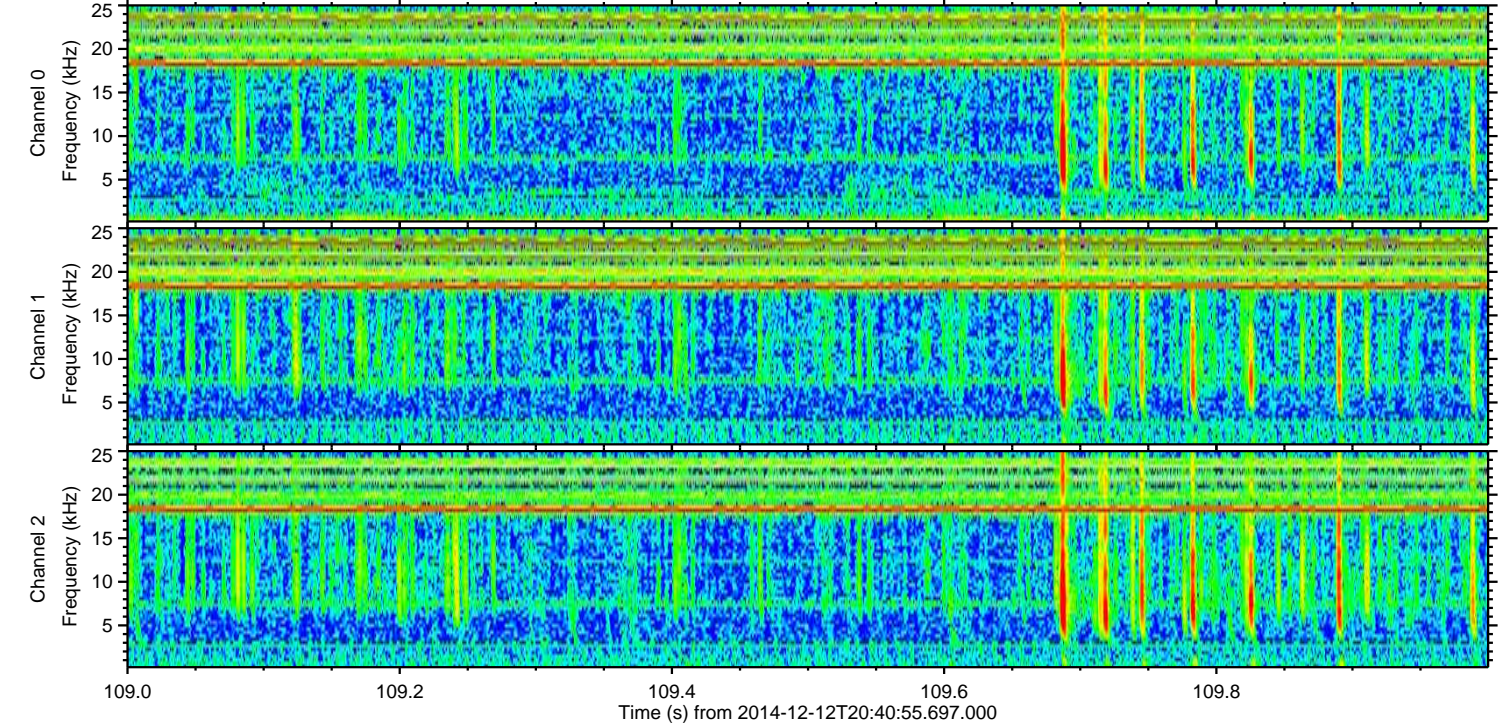
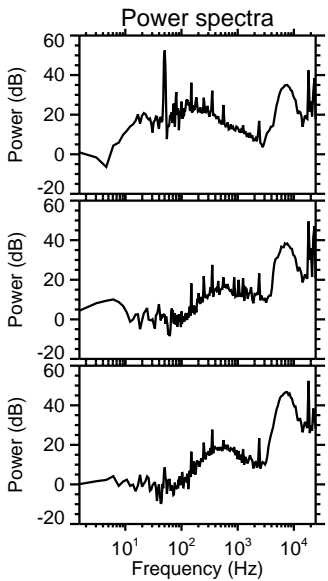
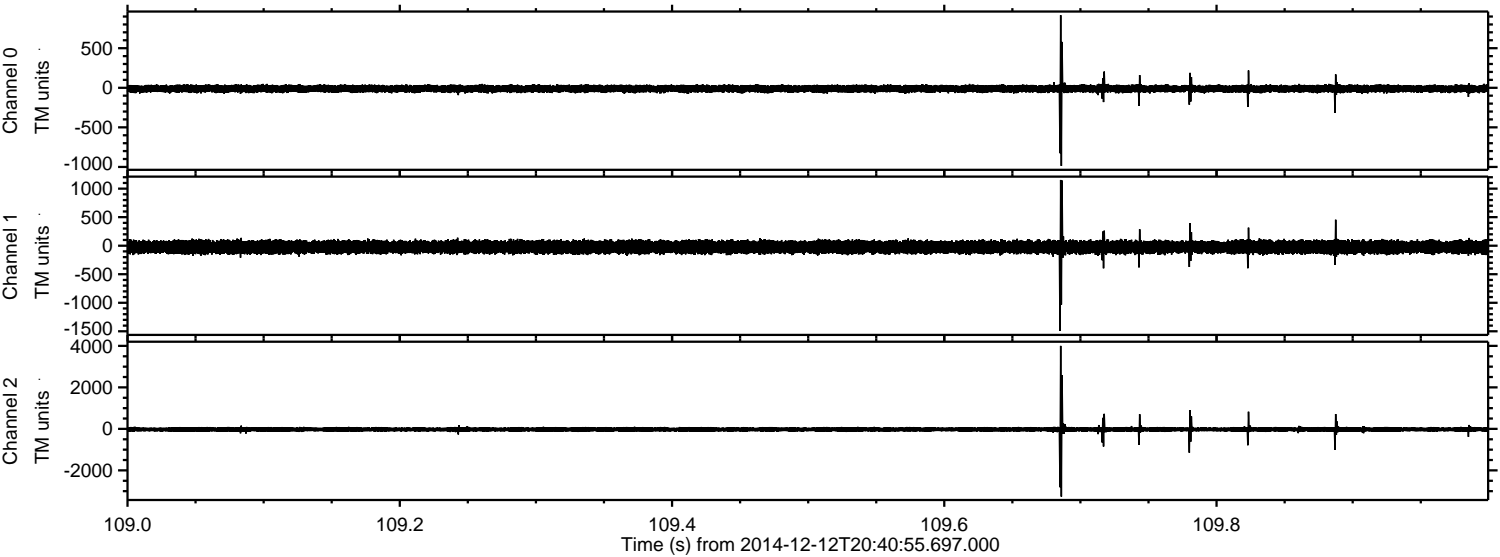

Channel 0
mn: -987
mx: 917
 μ : -12.2
 σ : 26.1

Channel 1
mn: -1489
mx: 1153
 μ : -24.0
 σ : 59.1

Channel 2
mn: -3264
mx: 4002
 μ : -25.4
 σ : 75.6

Processed Sat Dec 13 00:15:10 2014 by ELM ver.2012-10-06 from 001__elm20141212_204054__dat00.bin

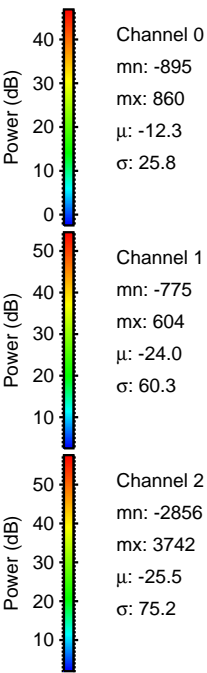
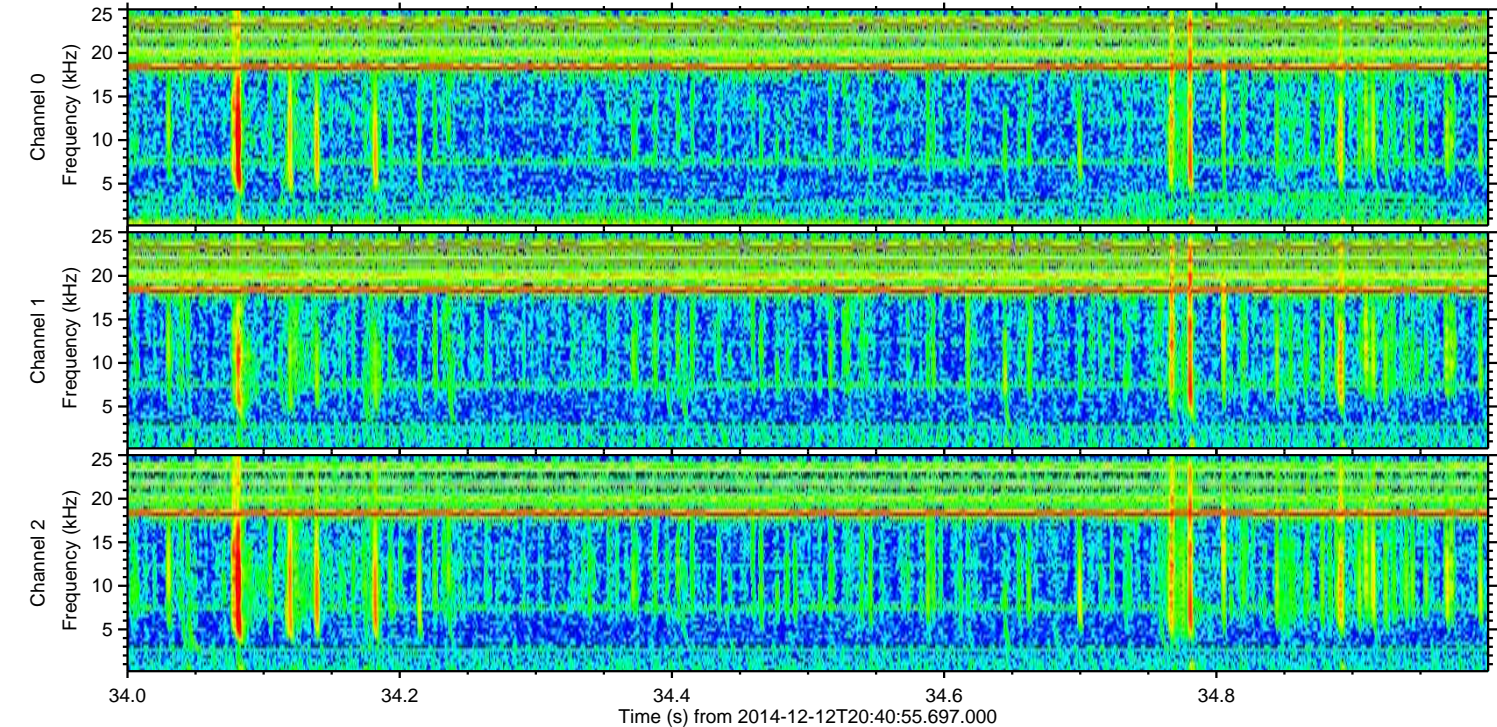
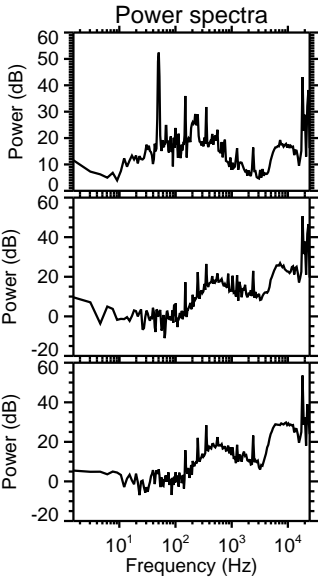
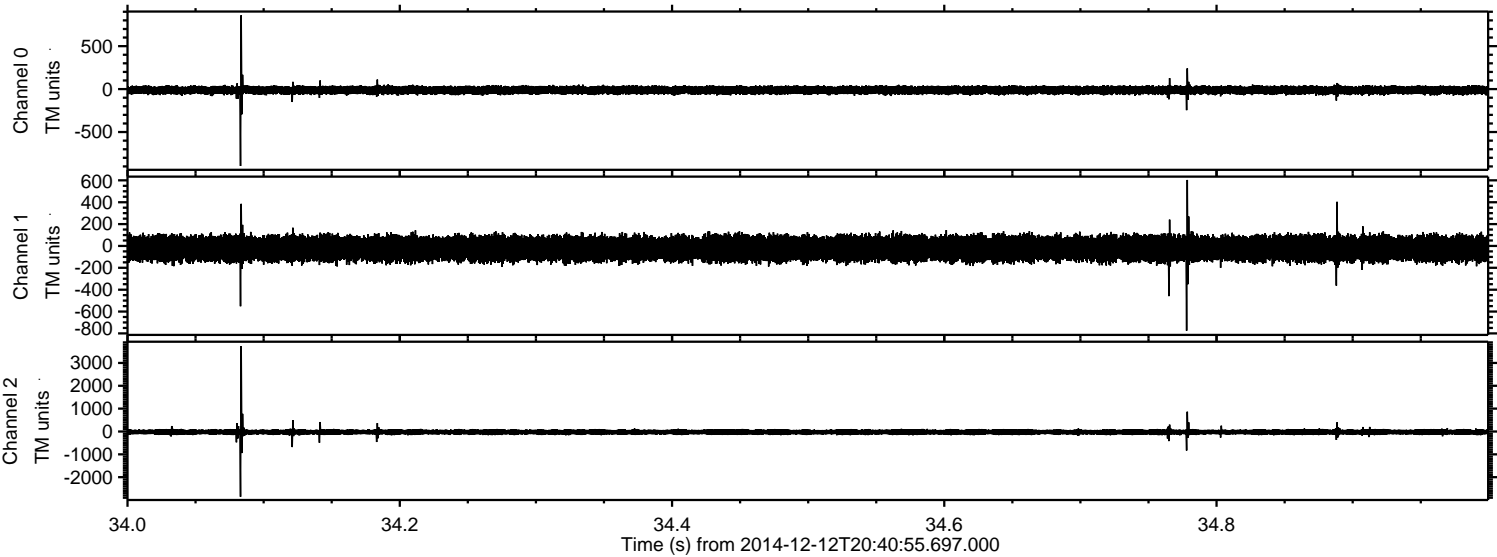

Processed Sat Dec 13 00:15:10 2014 by ELM ver.2012-10-06 from 001__elm20141212_204054__dat00.bin

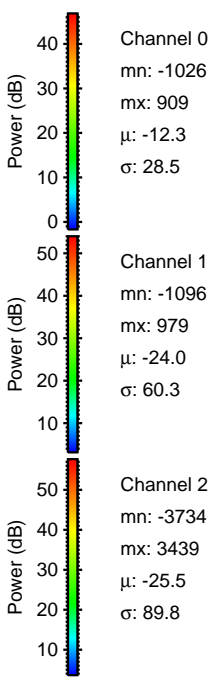
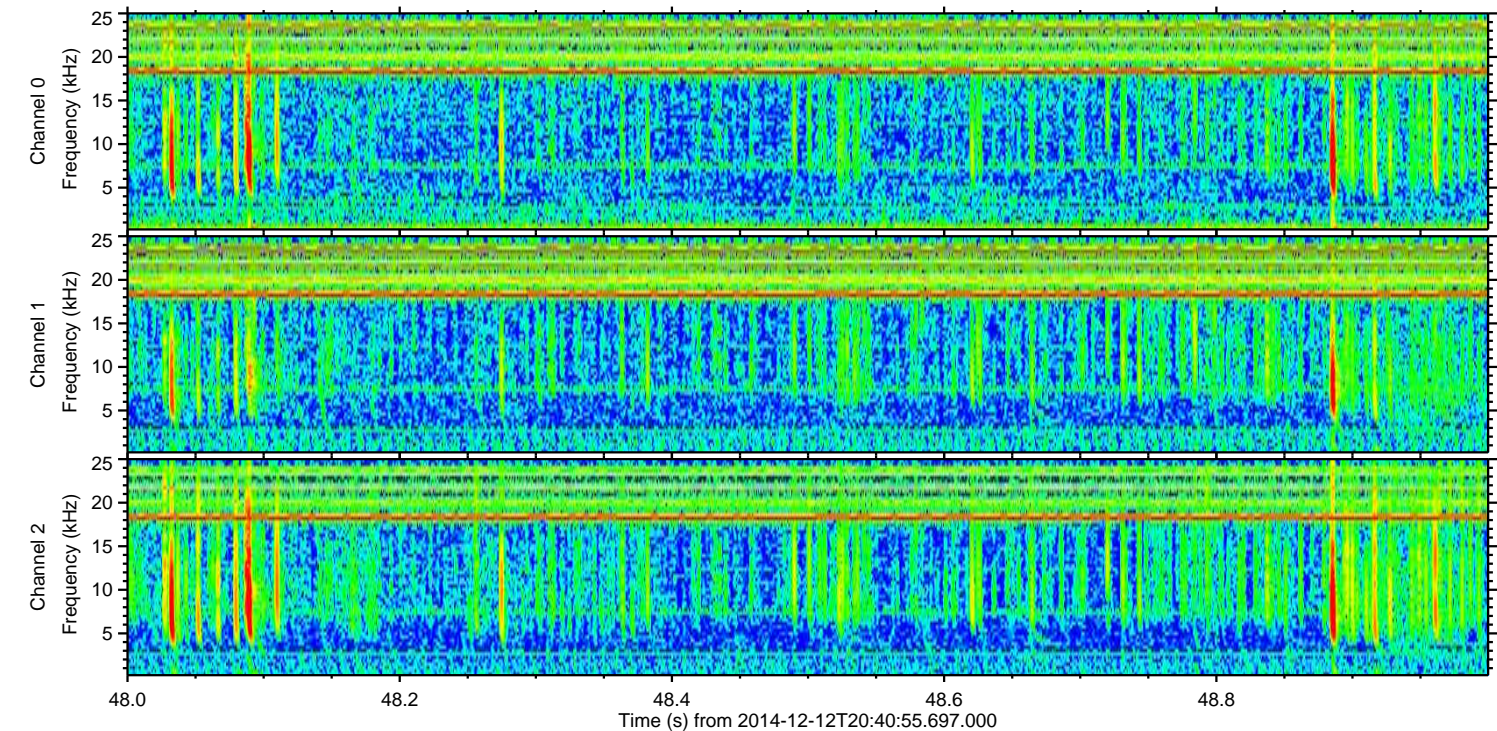
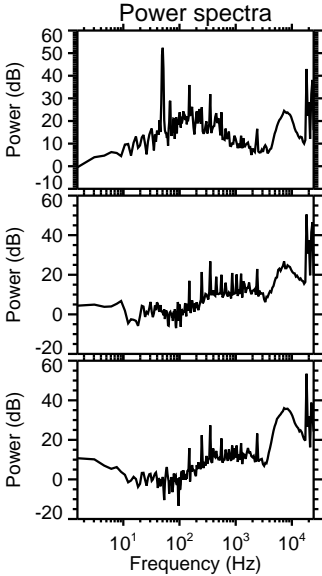
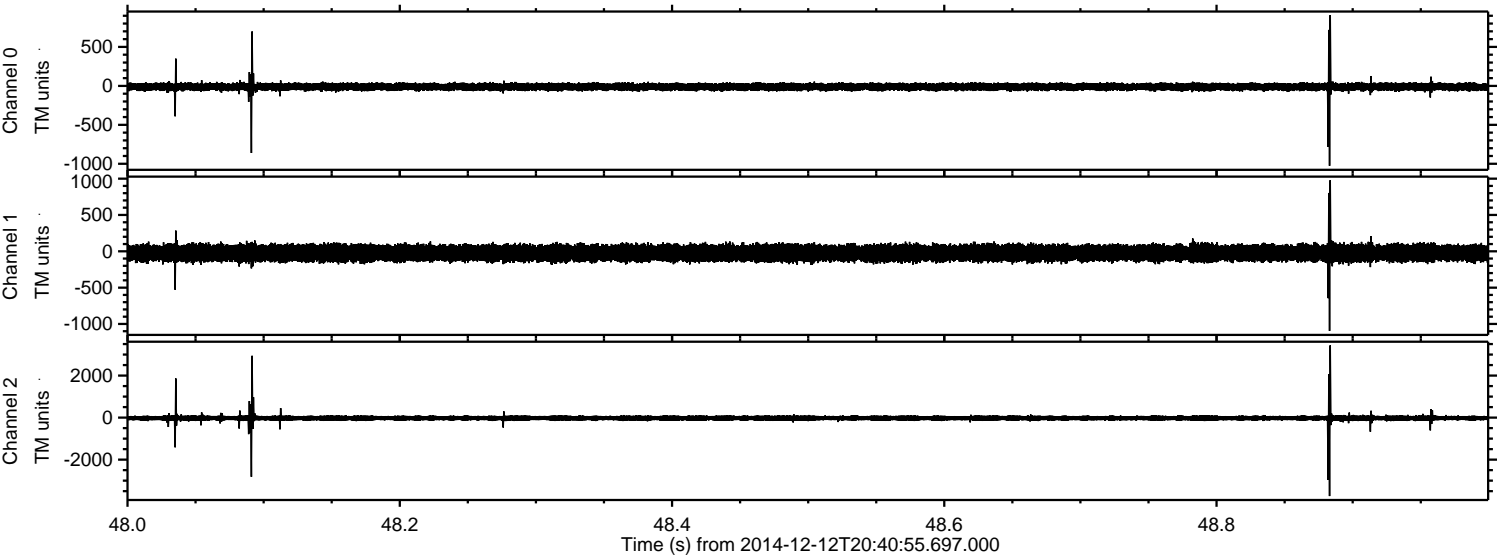

ELMAVAN 3D WAVEFORMS (Measured data sampled at 50 kHz) 49792 packets of 144 samples from 2014-12-12T20:40:55.697.000. Part 116/144

Processed Sat Dec 13 00:15:11 2014 by ELM ver.2012-10-06 from 001__elm20141212_204054__dat00.bin

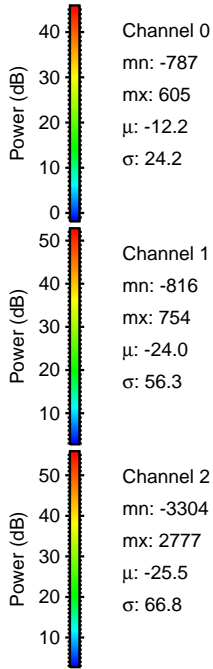
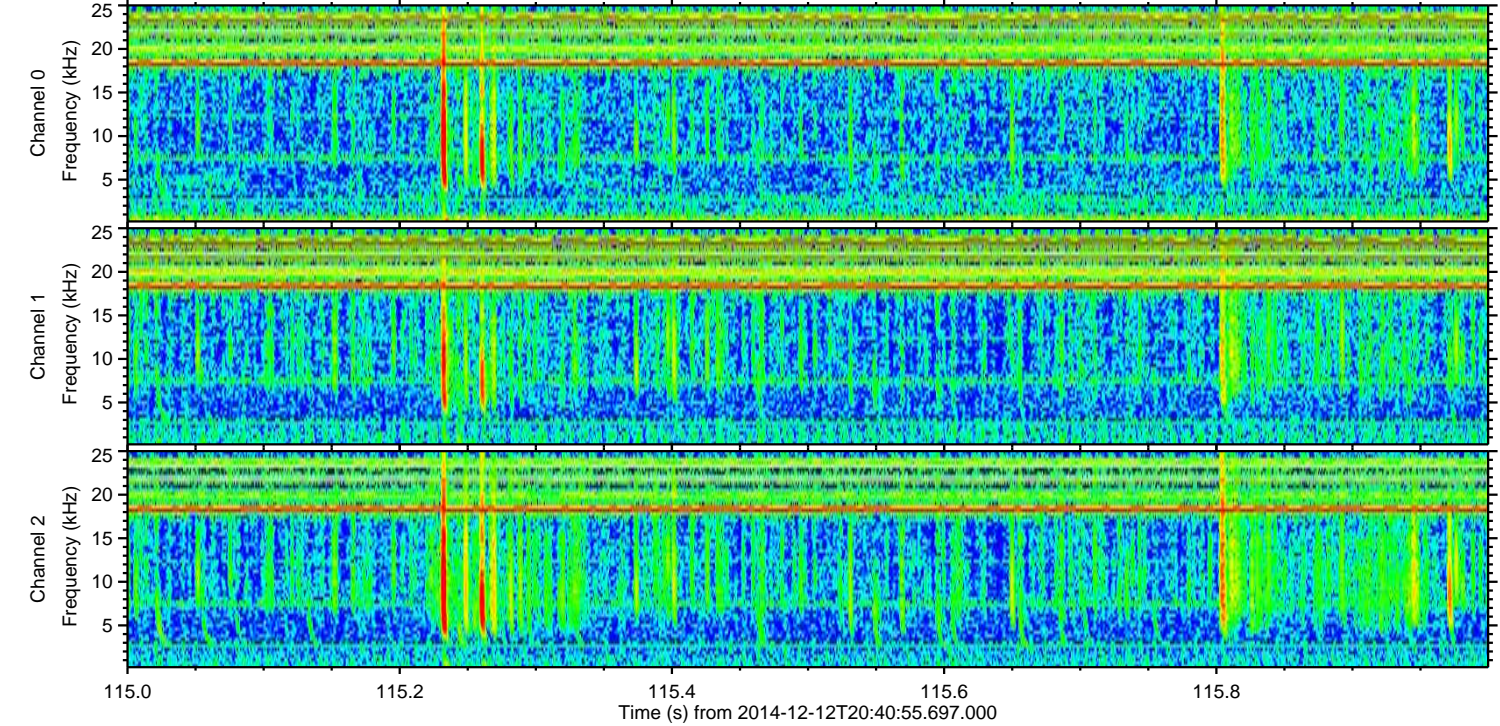
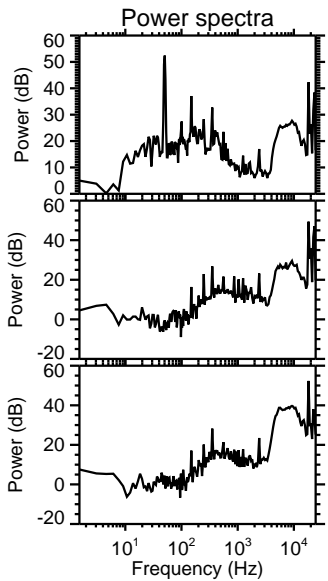
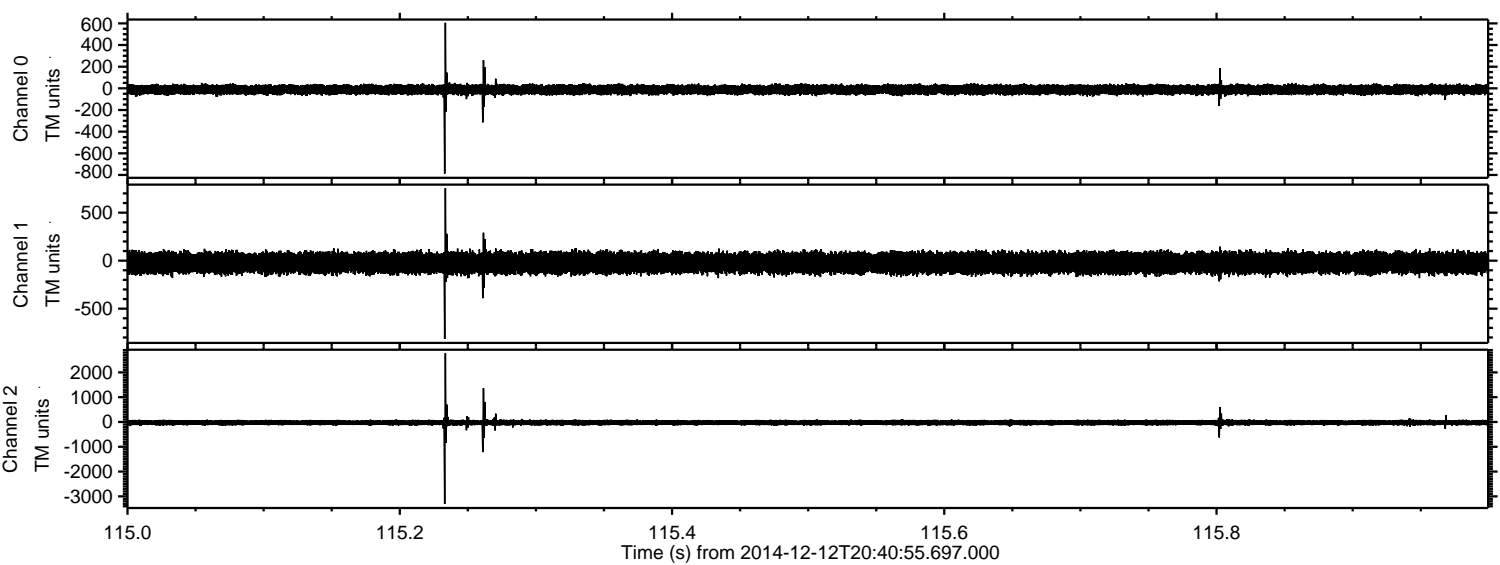

ELMAVAN 3D WAVEFORMS (Measured data sampled at 50 kHz) 49792 packets of 144 samples from 2014-12-12T20:40:55.697.000. Part 119/144

Processed Sat Dec 13 00:15:12 2014 by ELM ver.2012-10-06 from 001__elm20141212_204054__dat00.bin

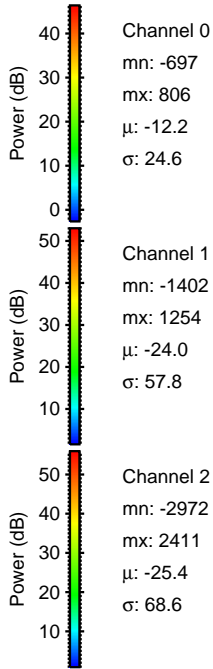
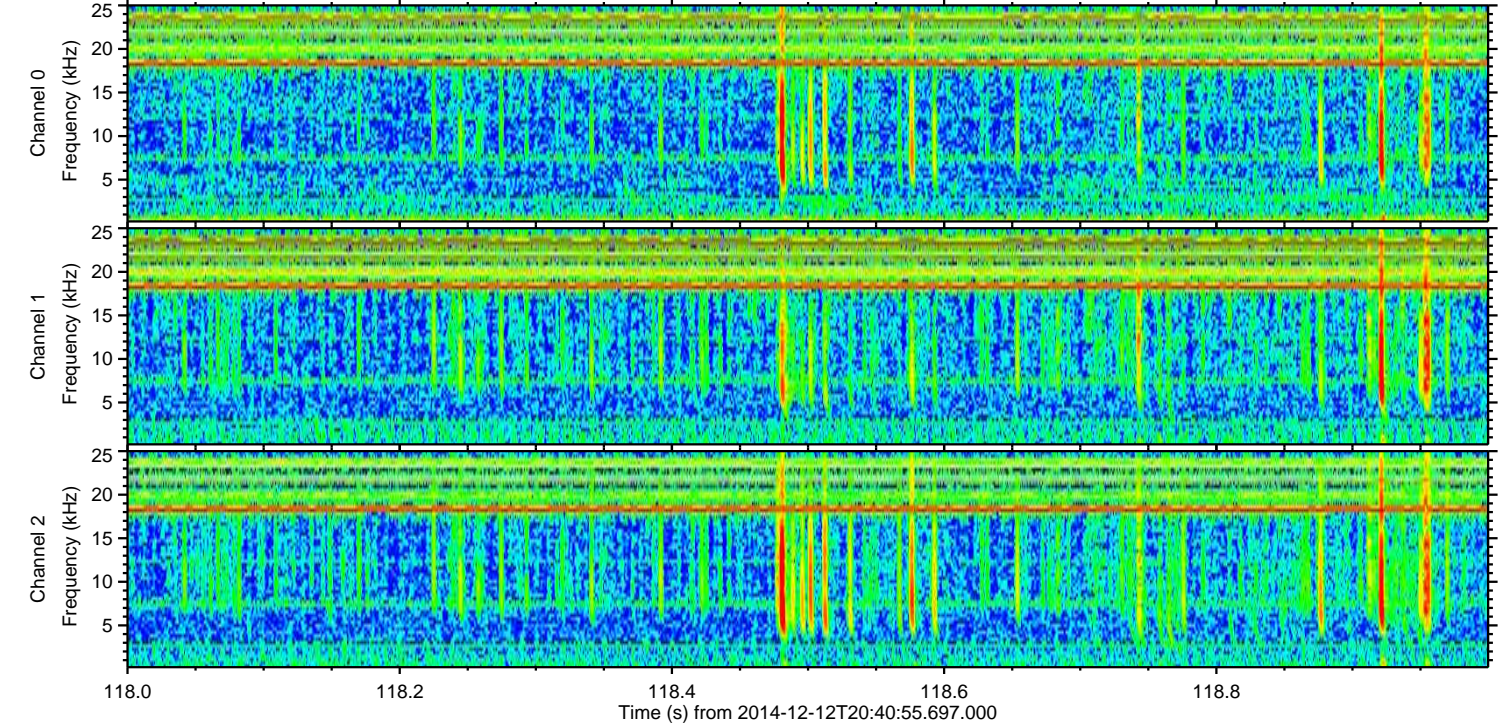
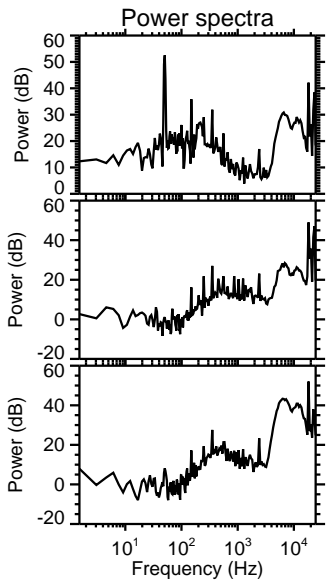
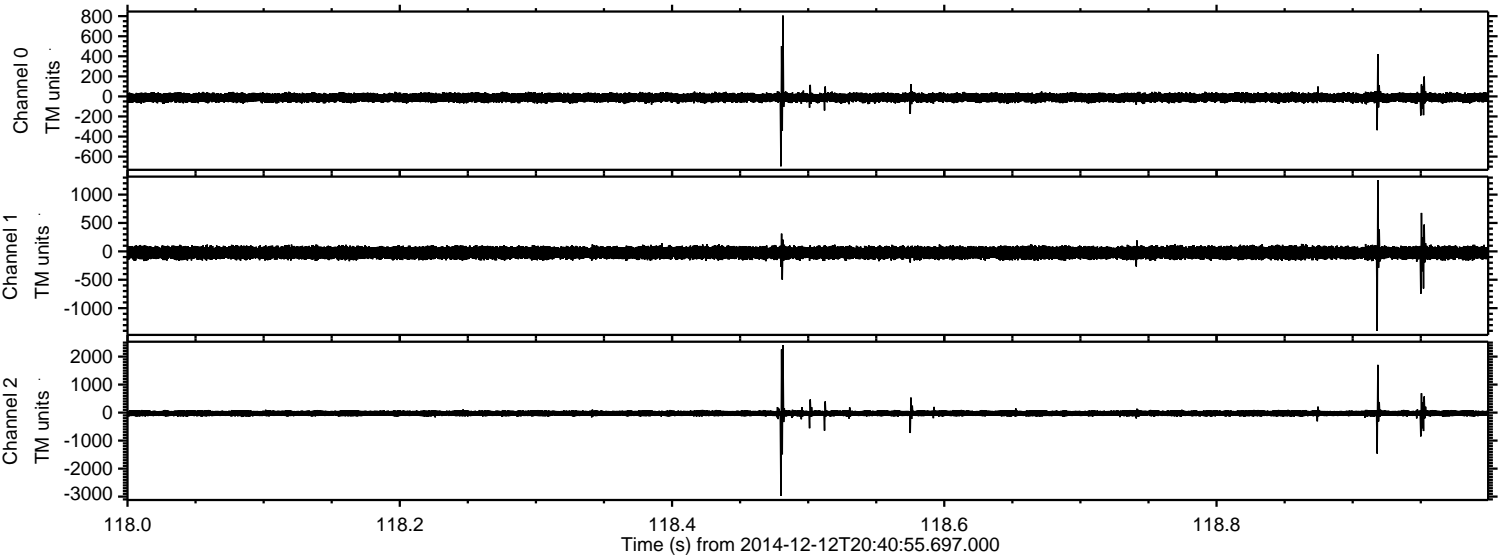

ELMAVAN 3D WAVEFORMS (Measured data sampled at 50 kHz) 49792 packets of 144 samples from 2014-12-12T20:40:55.697.000. Part 43/144

Processed Sat Dec 13 00:15:13 2014 by ELM ver.2012-10-06 from 001__elm20141212_204054__dat00.bin

