

# ELMAVAN 3D WAVEFORMS (Measured data sampled at 50 kHz) 49785 packets of 144 samples from 2014-12-12T20:00:54.584.999.

Processed Fri Dec 12 23:52:13 2014 by ELM ver.2012-10-06 from 001\_\_elm20141212\_200053\_\_dat00.bin

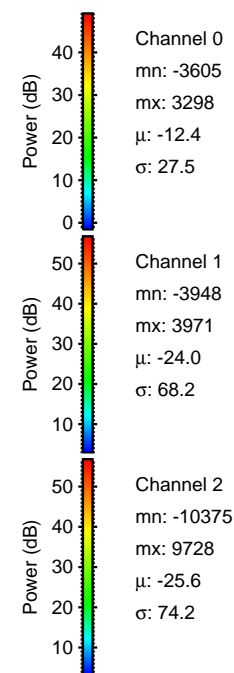

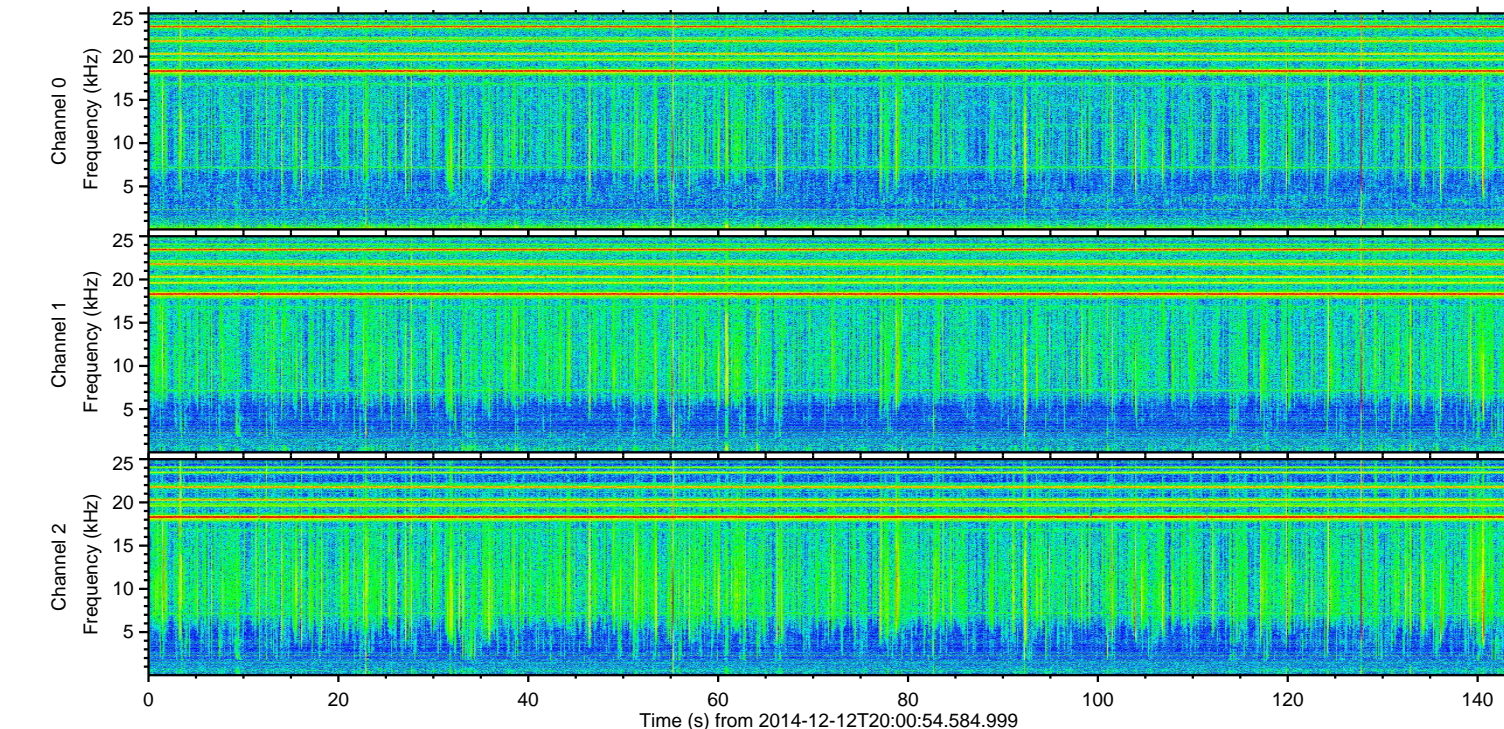
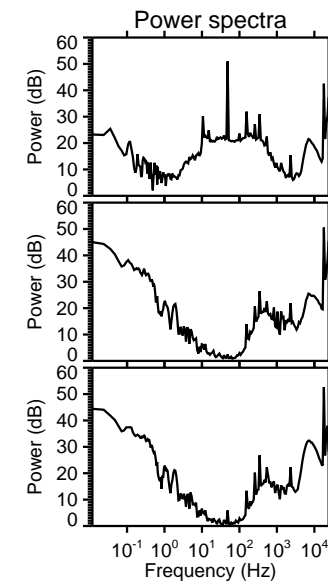
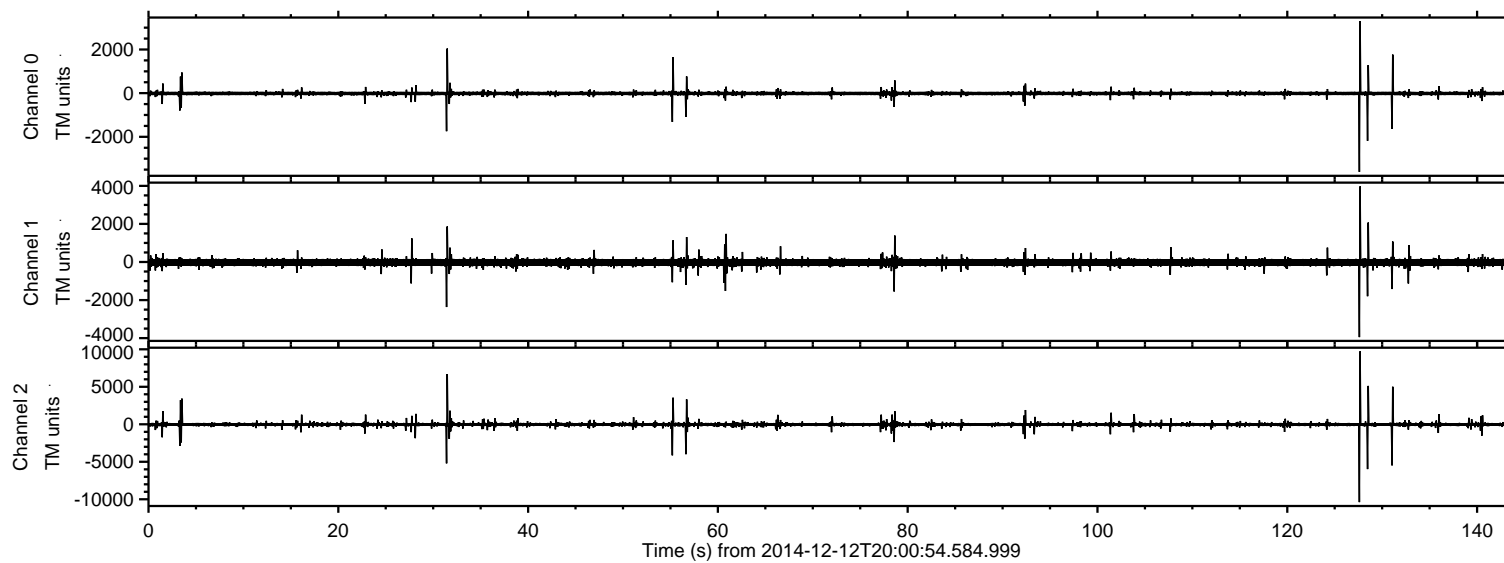

ELMAVAN 3D WAVEFORMS (Measured data sampled at 50 kHz) 49785 packets of 144 samples from 2014-12-12T20:00:54.584.999. Part 128/144

Processed Fri Dec 12 23:52:25 2014 by ELM ver.2012-10-06 from 001\_\_elm20141212\_200053\_\_dat00.bin

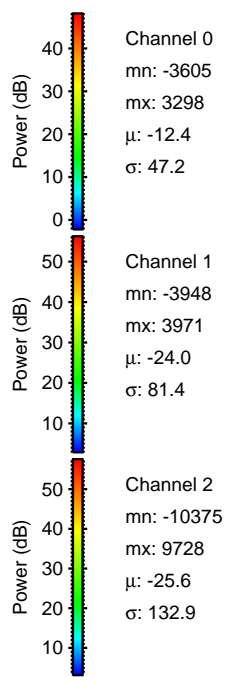
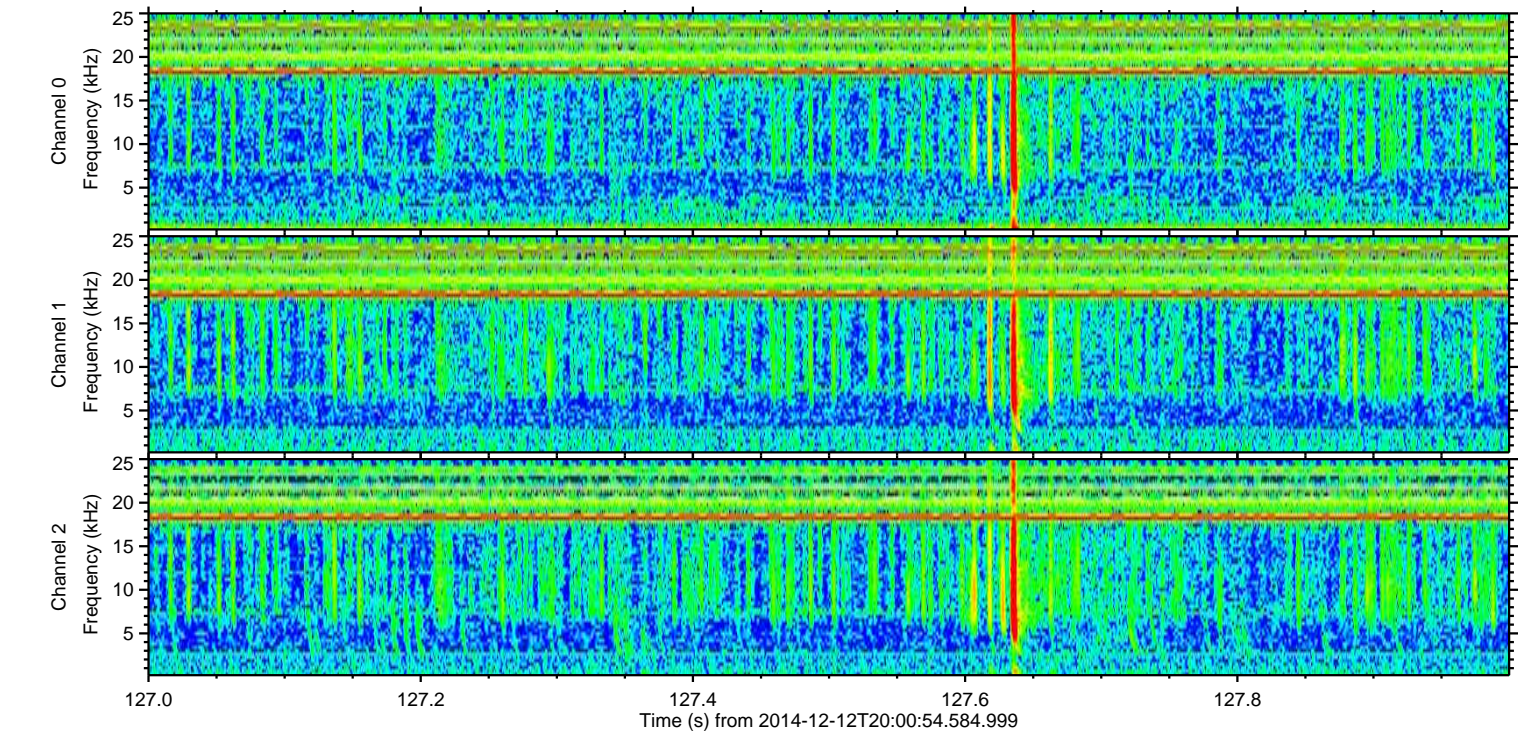
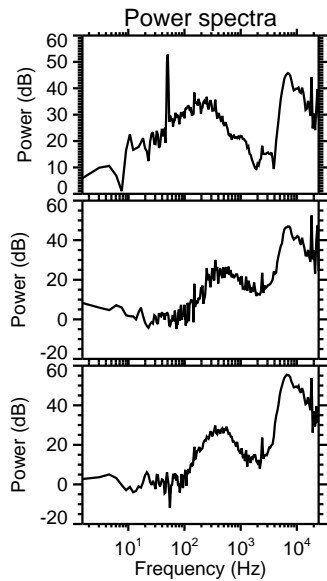
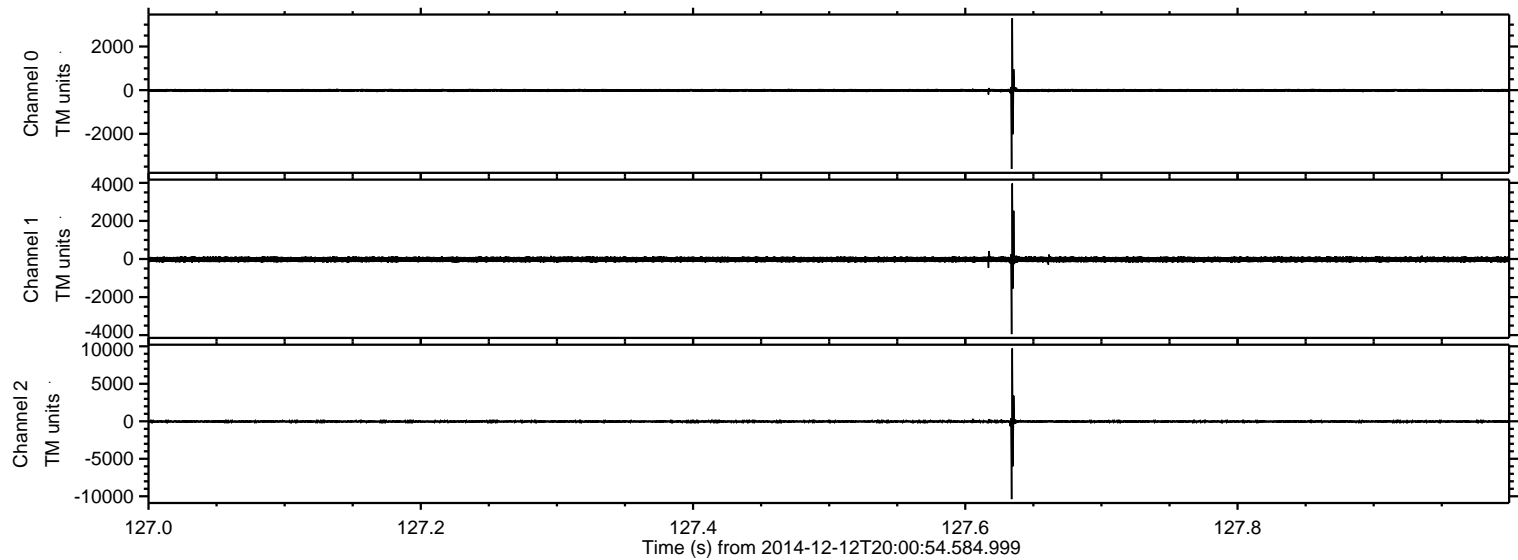



Processed Fri Dec 12 23:52:26 2014 by ELM ver.2012-10-06 from 001\_\_elm20141212\_200053\_\_dat00.bin

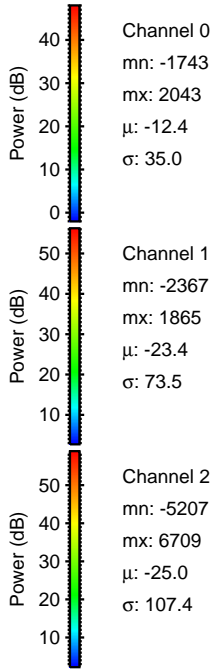
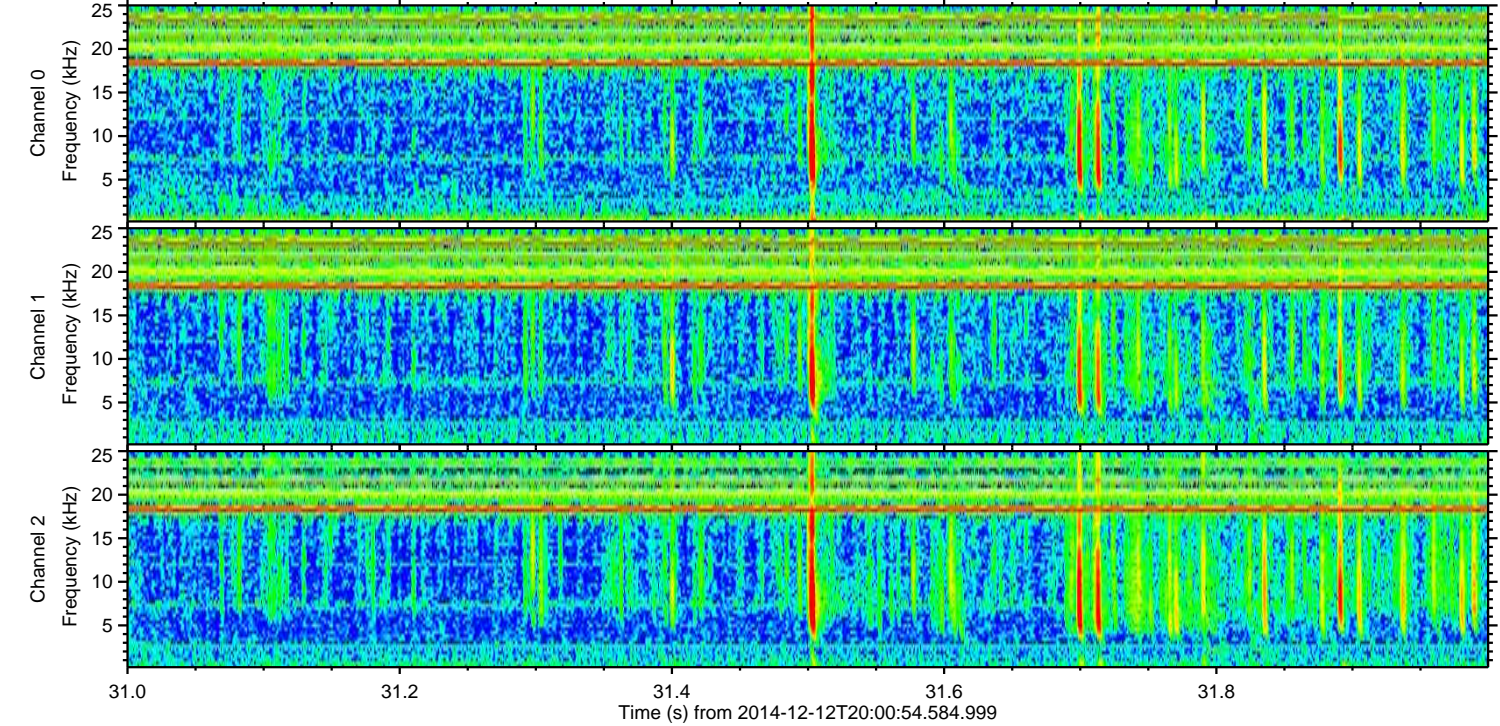
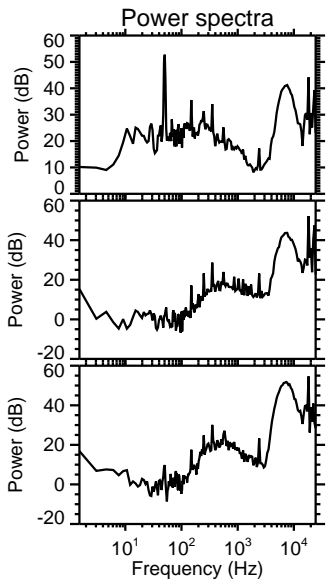
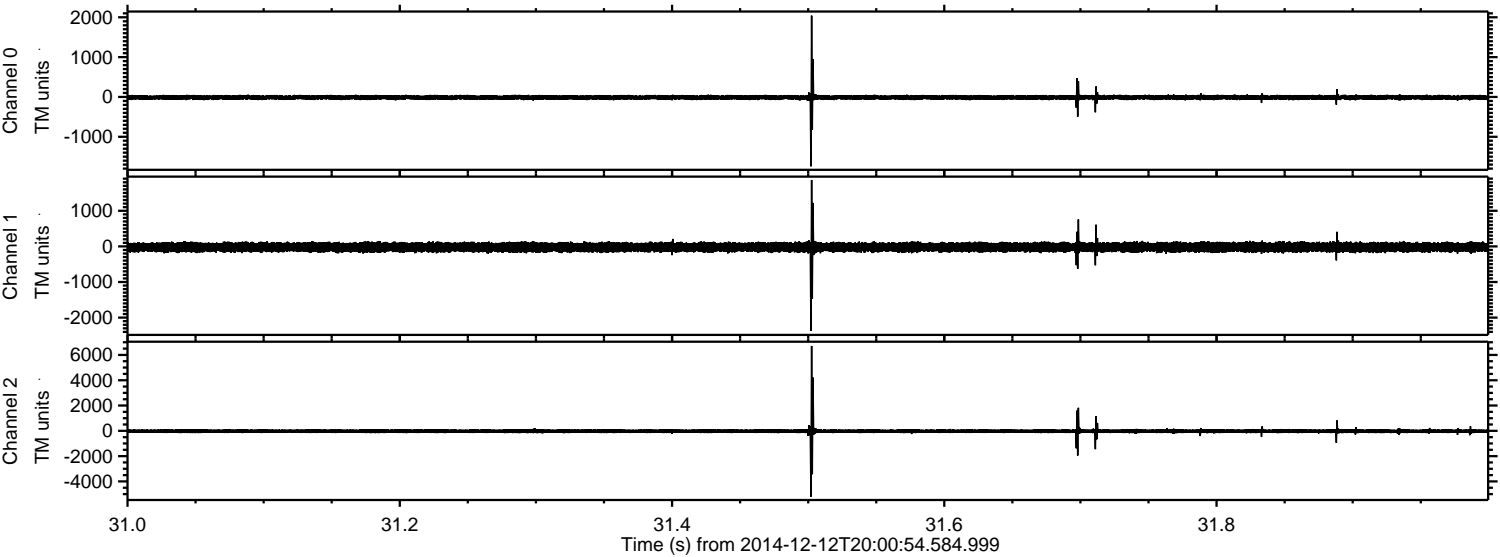



Processed Fri Dec 12 23:52:27 2014 by ELM ver.2012-10-06 from 001\_\_elm20141212\_200053\_\_dat00.bin

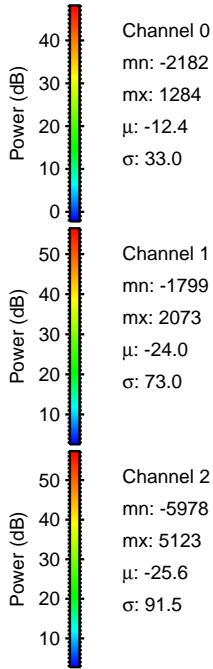
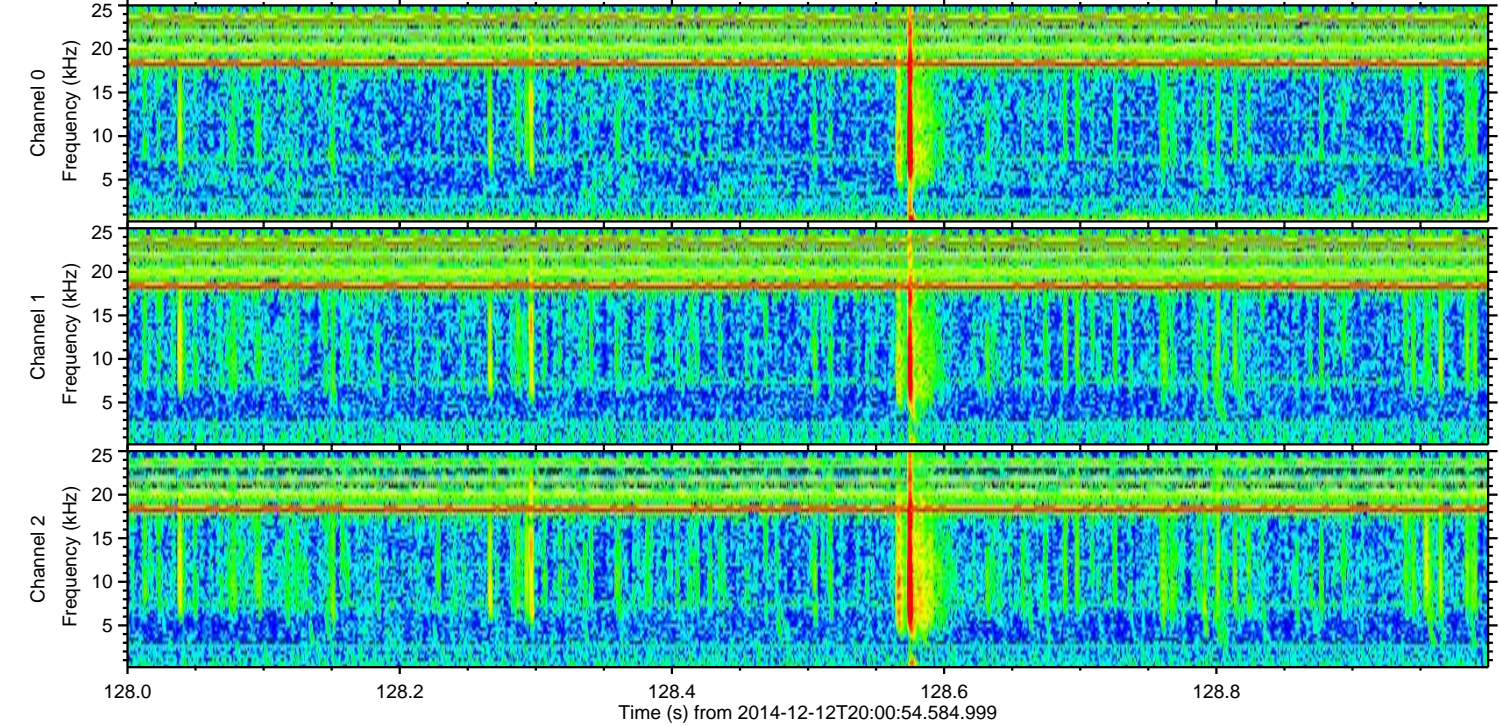
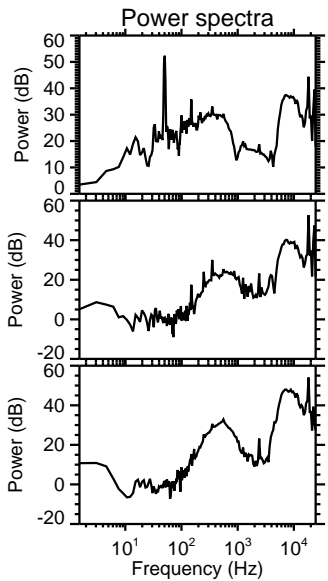
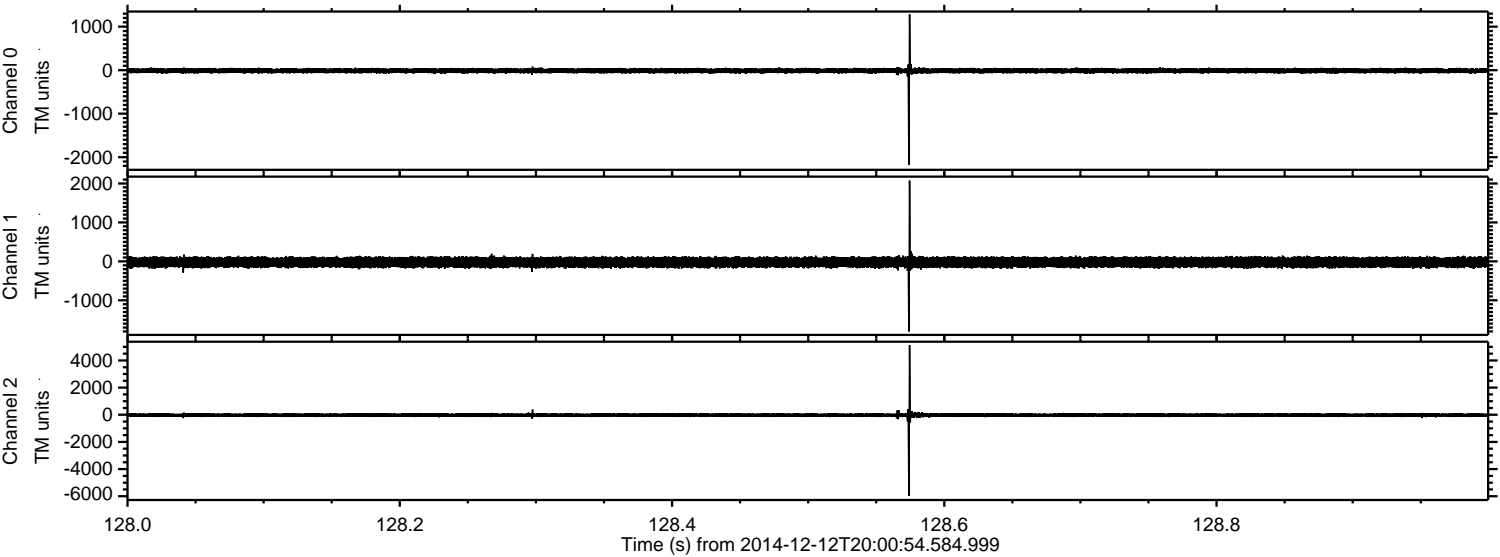



ELMAVAN 3D WAVEFORMS (Measured data sampled at 50 kHz) 49785 packets of 144 samples from 2014-12-12T20:00:54.584.999. Part 132/144

Processed Fri Dec 12 23:52:28 2014 by ELM ver.2012-10-06 from 001\_\_elm20141212\_200053\_\_dat00.bin

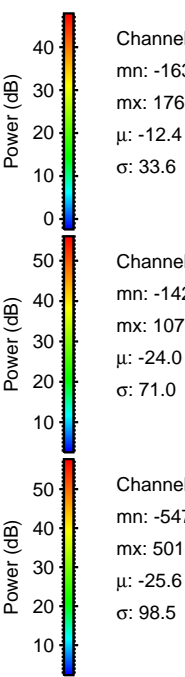
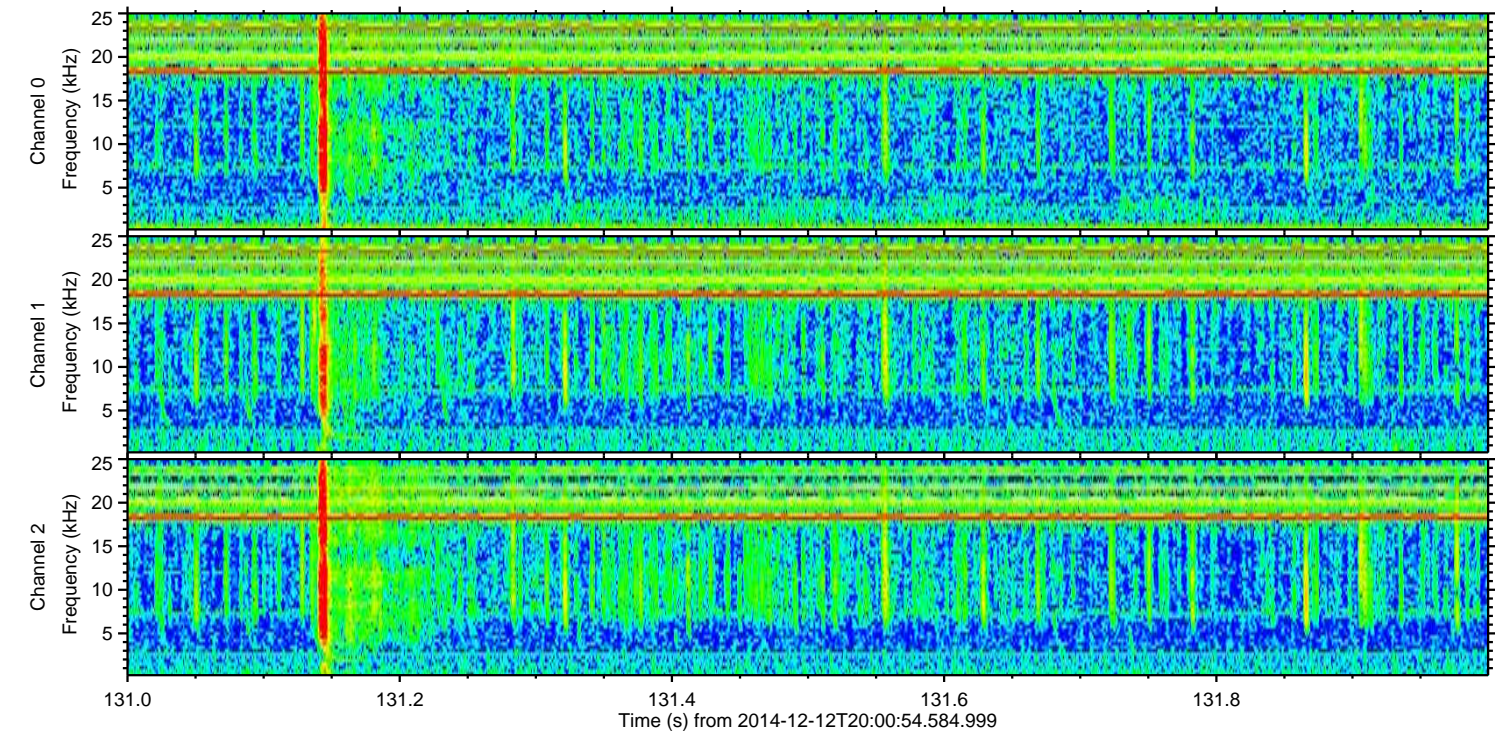
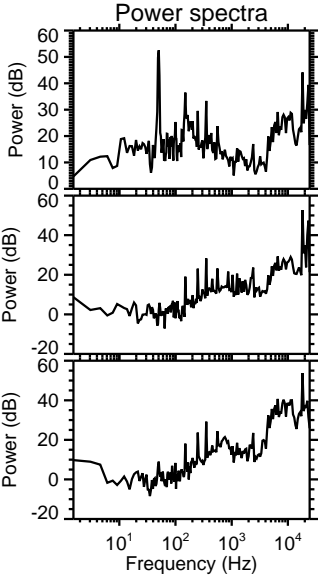
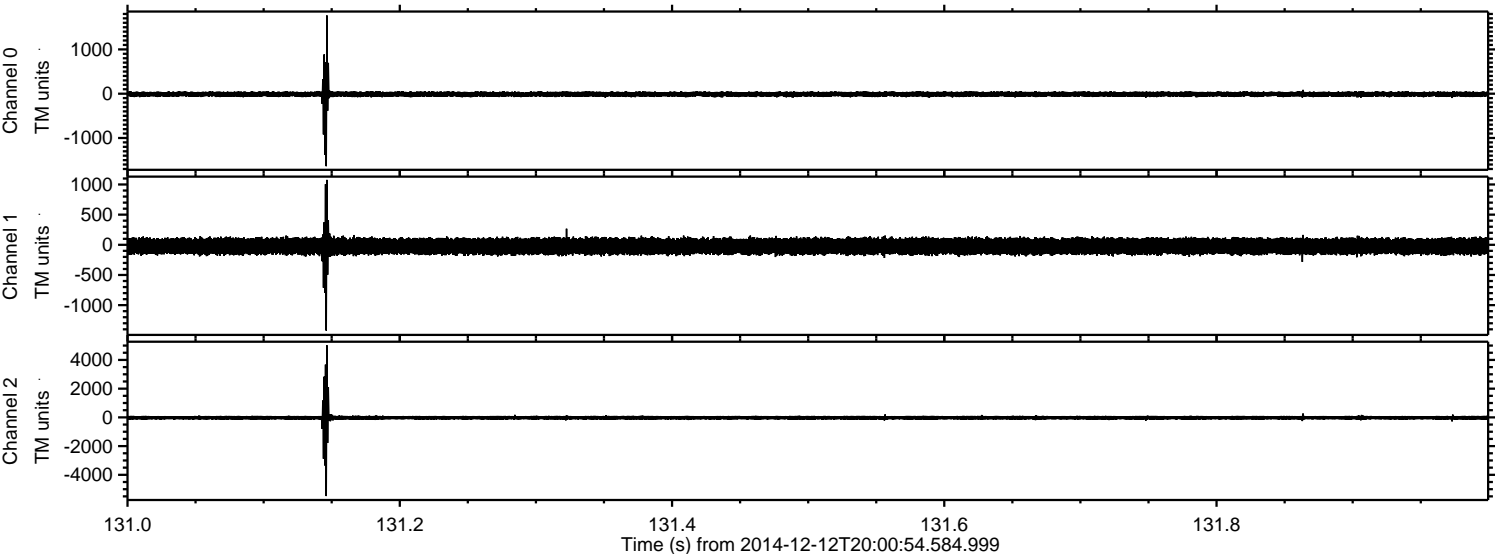



ELMAVAN 3D WAVEFORMS (Measured data sampled at 50 kHz) 49785 packets of 144 samples from 2014-12-12T20:00:54.584.999. Part 56/144

Processed Fri Dec 12 23:52:29 2014 by ELM ver.2012-10-06 from 001\_\_elm20141212\_200053\_\_dat00.bin

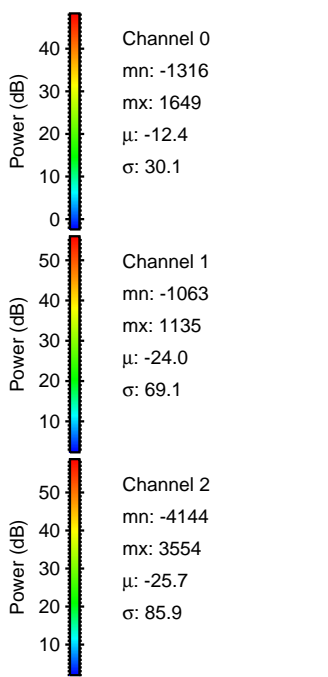
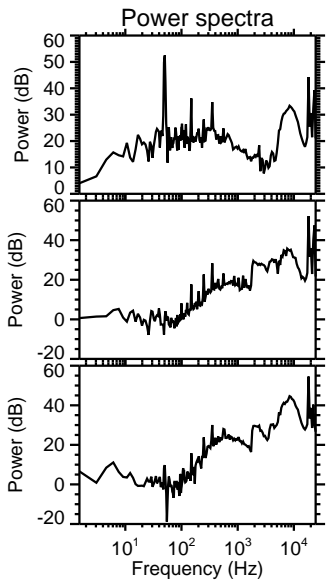
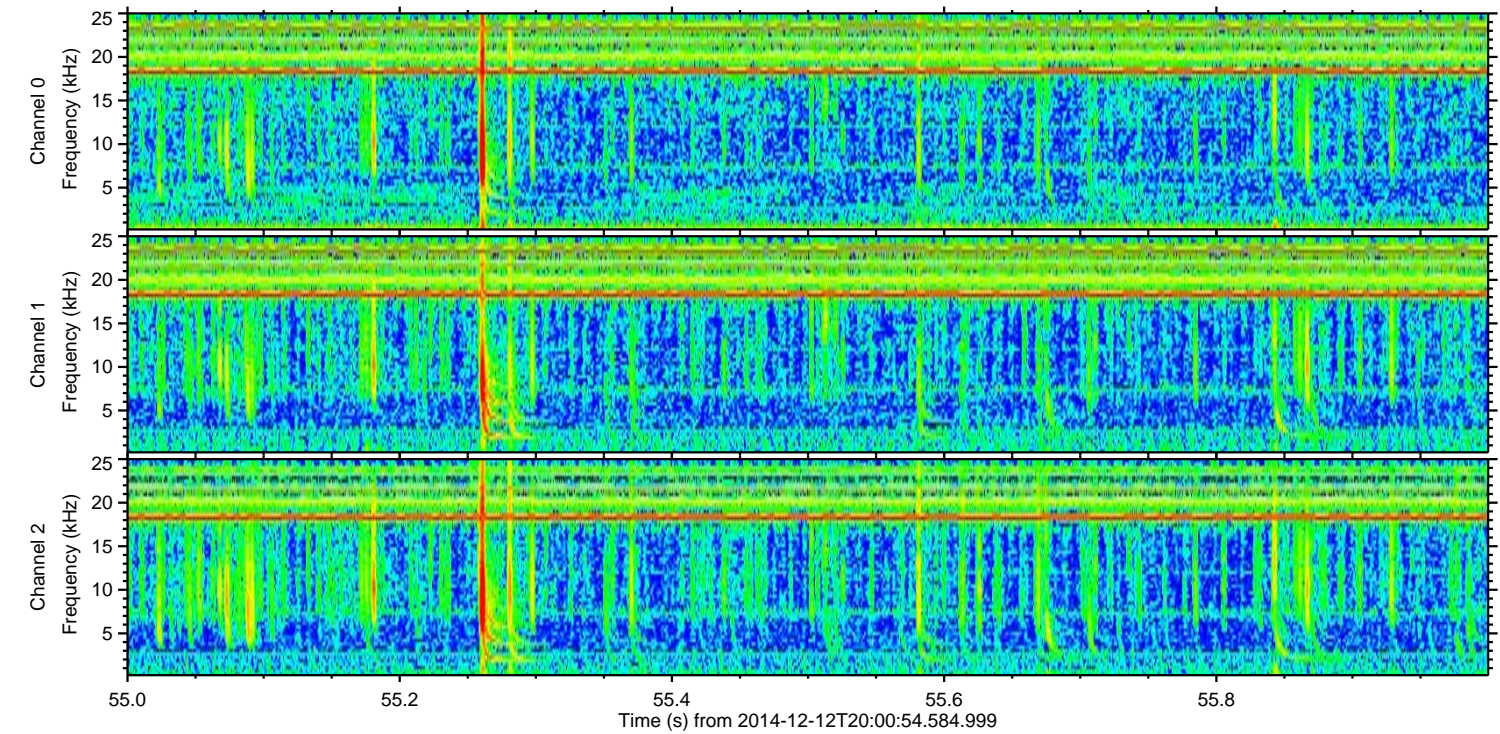
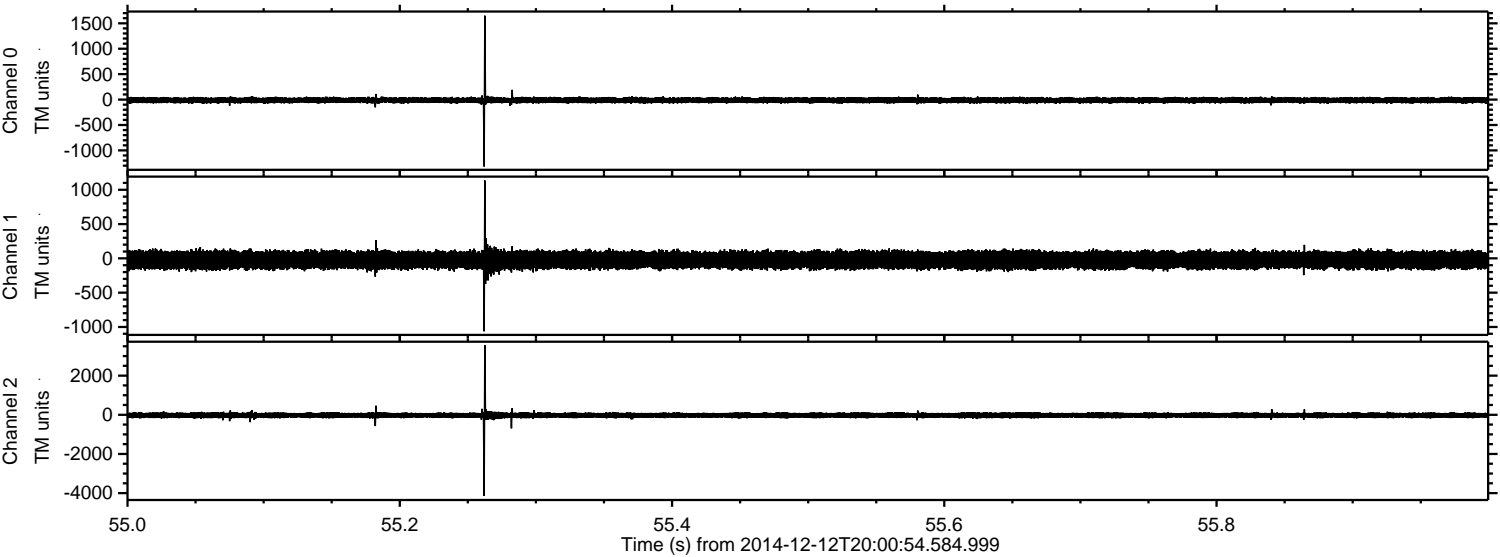



Processed Fri Dec 12 23:52:30 2014 by ELM ver.2012-10-06 from 001\_\_elm20141212\_200053\_\_dat00.bin

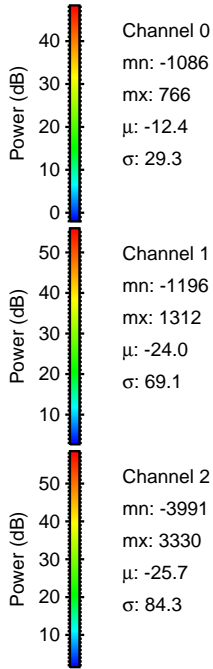
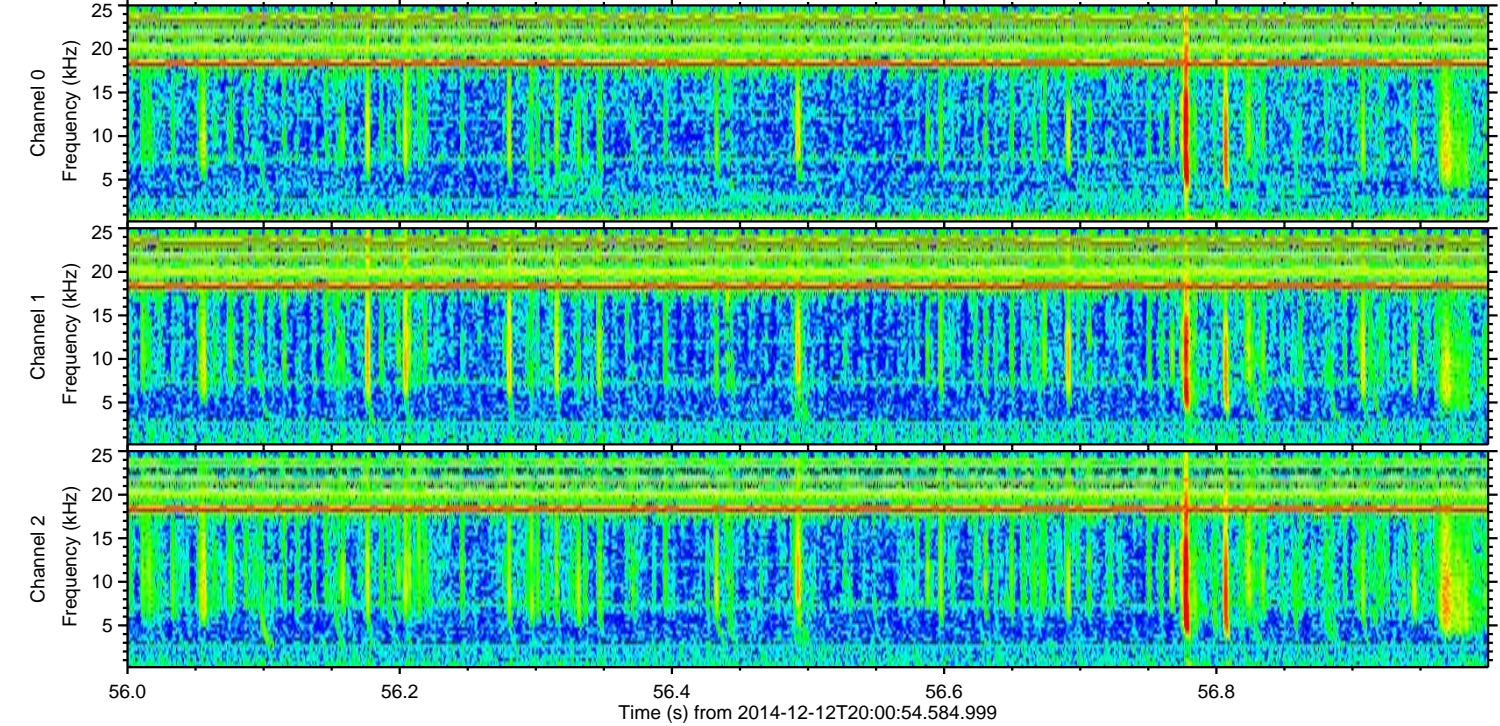
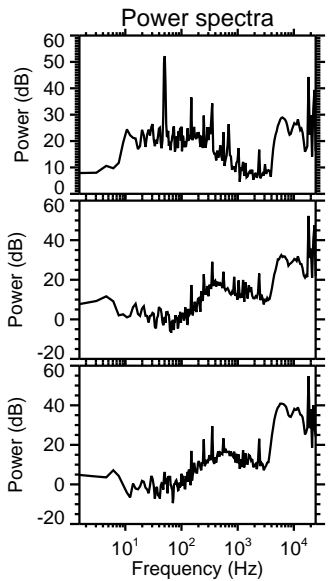
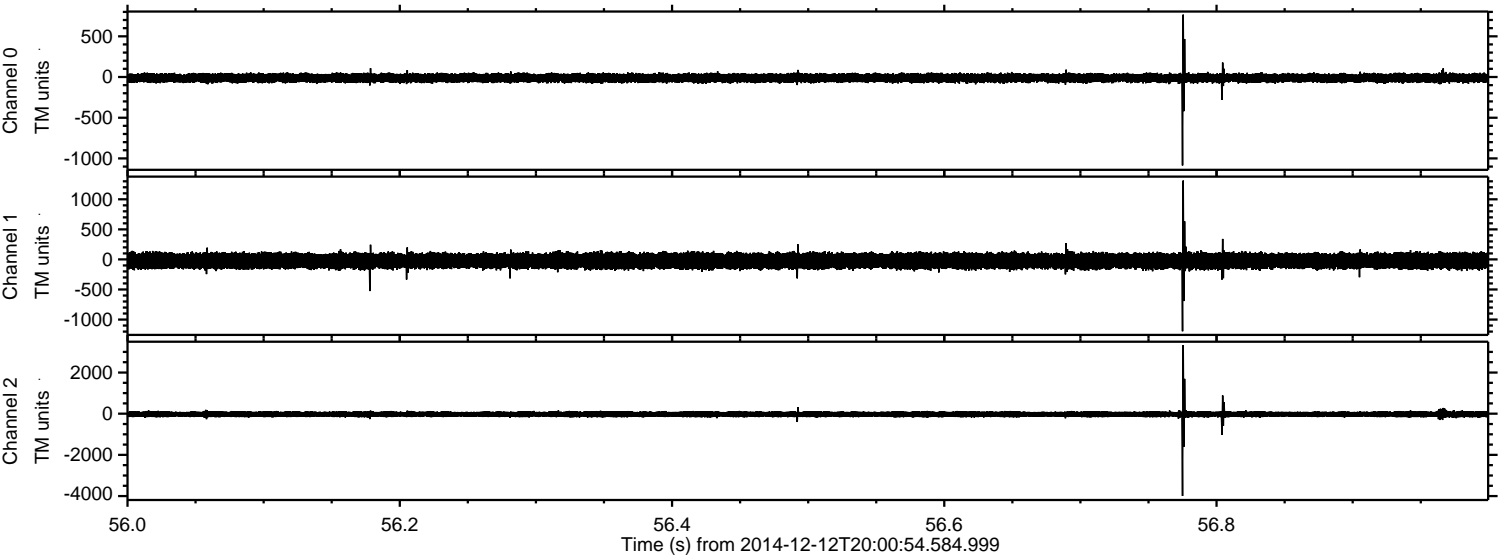



Processed Fri Dec 12 23:52:31 2014 by ELM ver.2012-10-06 from 001\_\_elm20141212\_200053\_\_dat00.bin

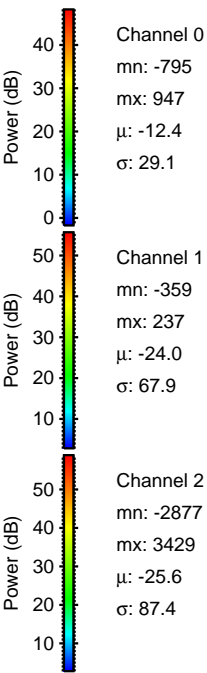
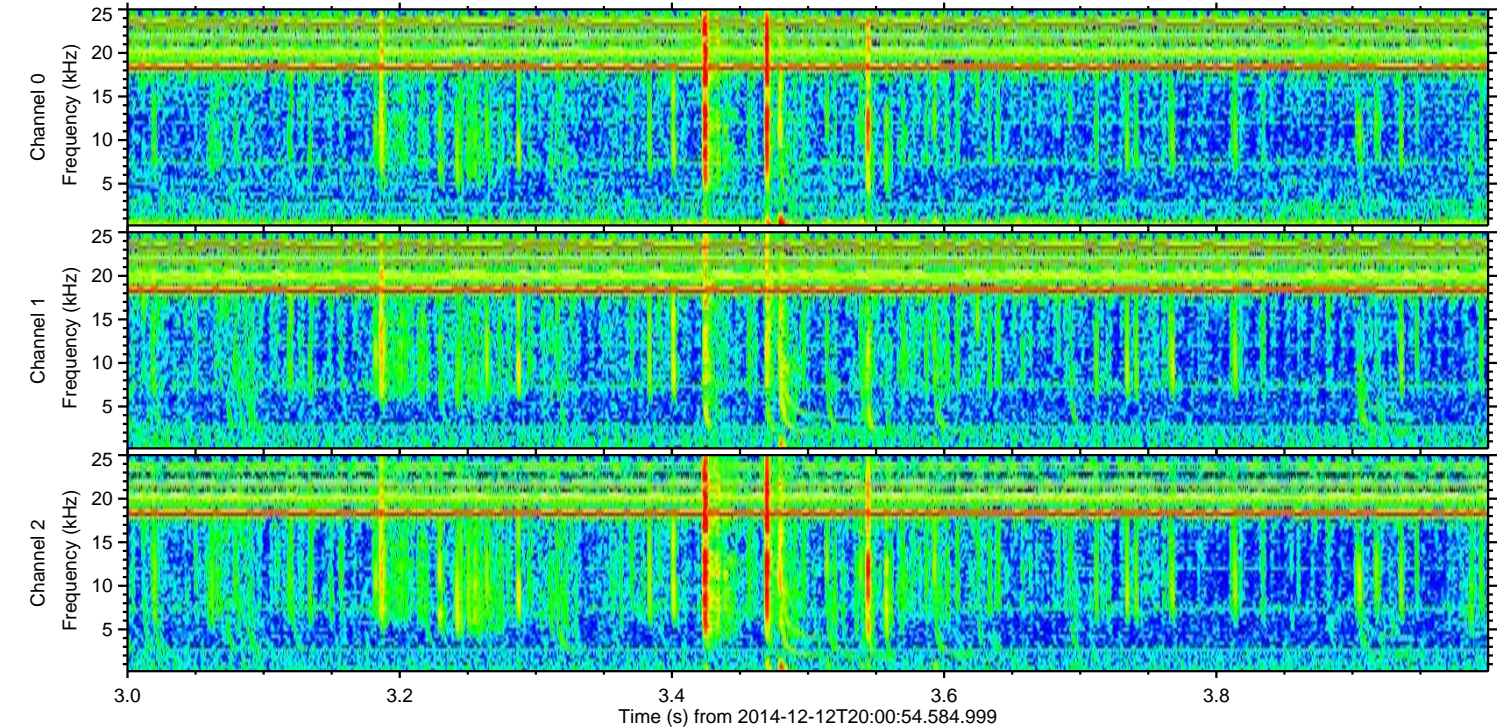
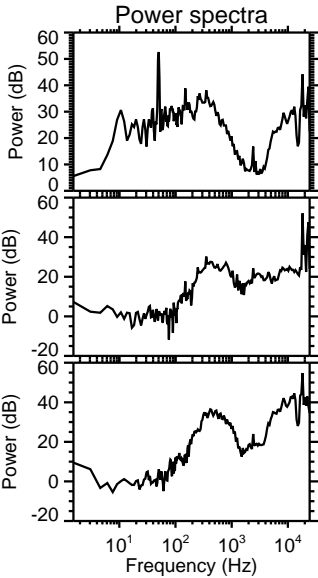
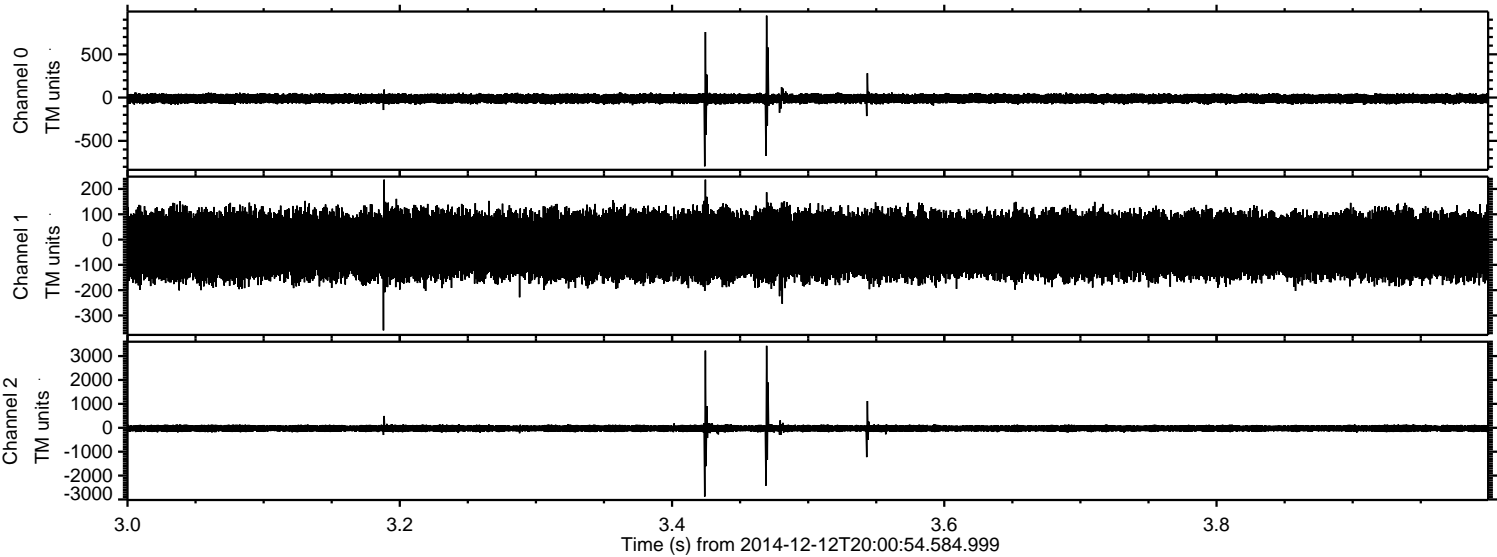

Channel 0  
mn: -795  
mx: 947  
 $\mu$ : -12.4  
 $\sigma$ : 29.1

Channel 1  
mn: -359  
mx: 237  
 $\mu$ : -24.0  
 $\sigma$ : 67.9

Channel 2  
mn: -2877  
mx: 3429  
 $\mu$ : -25.6  
 $\sigma$ : 87.4



Processed Fri Dec 12 23:52:32 2014 by ELM ver.2012-10-06 from 001\_\_elm20141212\_200053\_\_dat00.bin

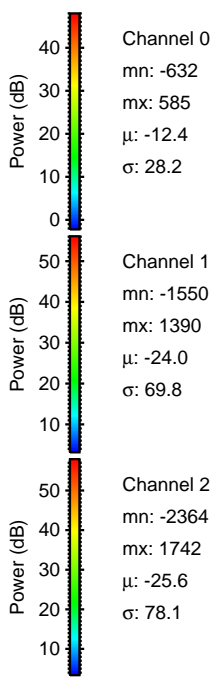
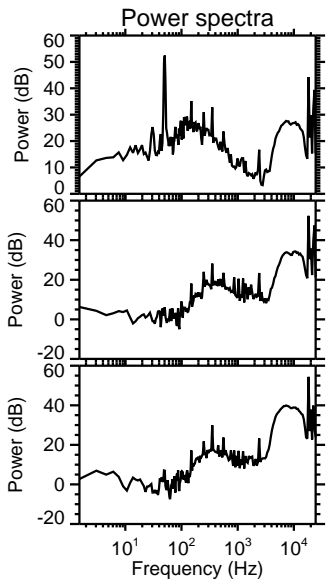
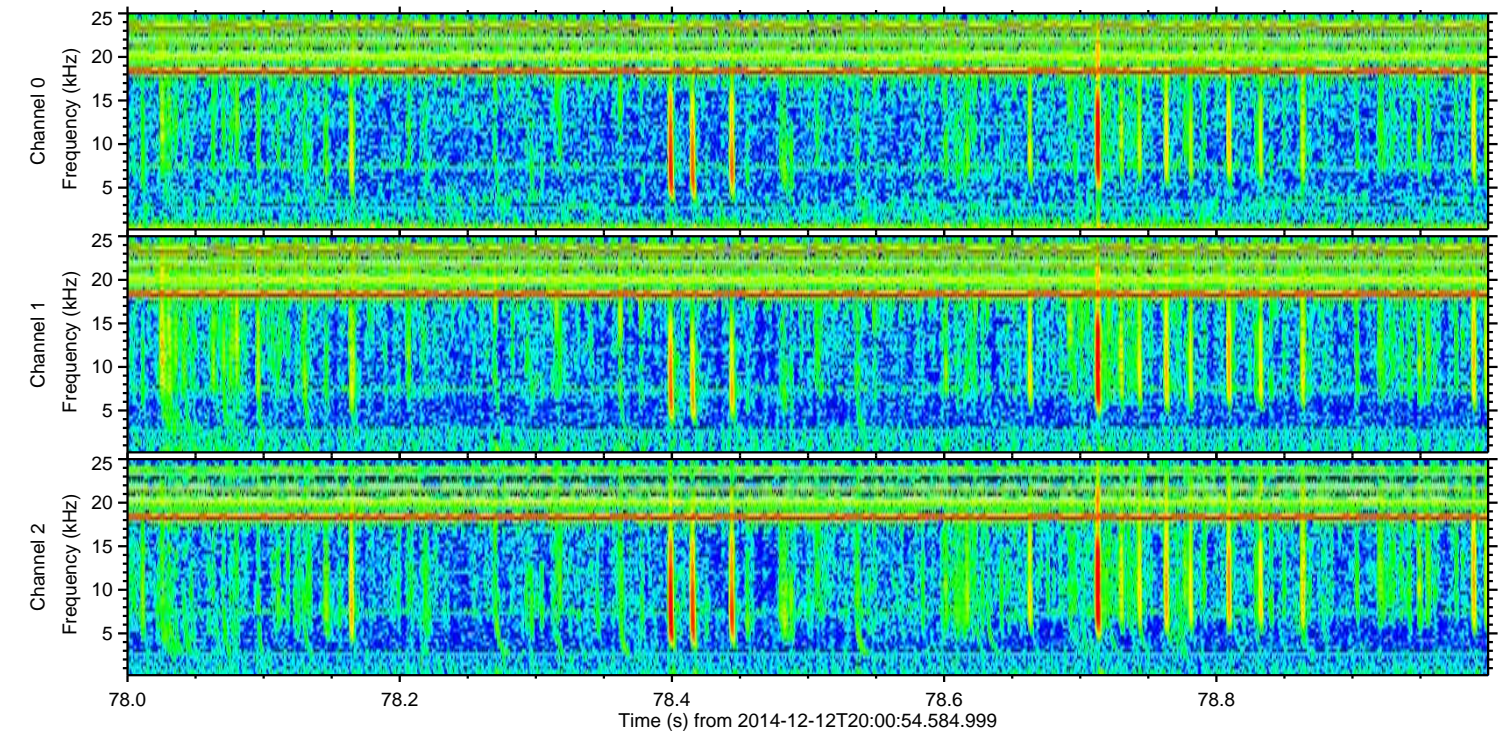
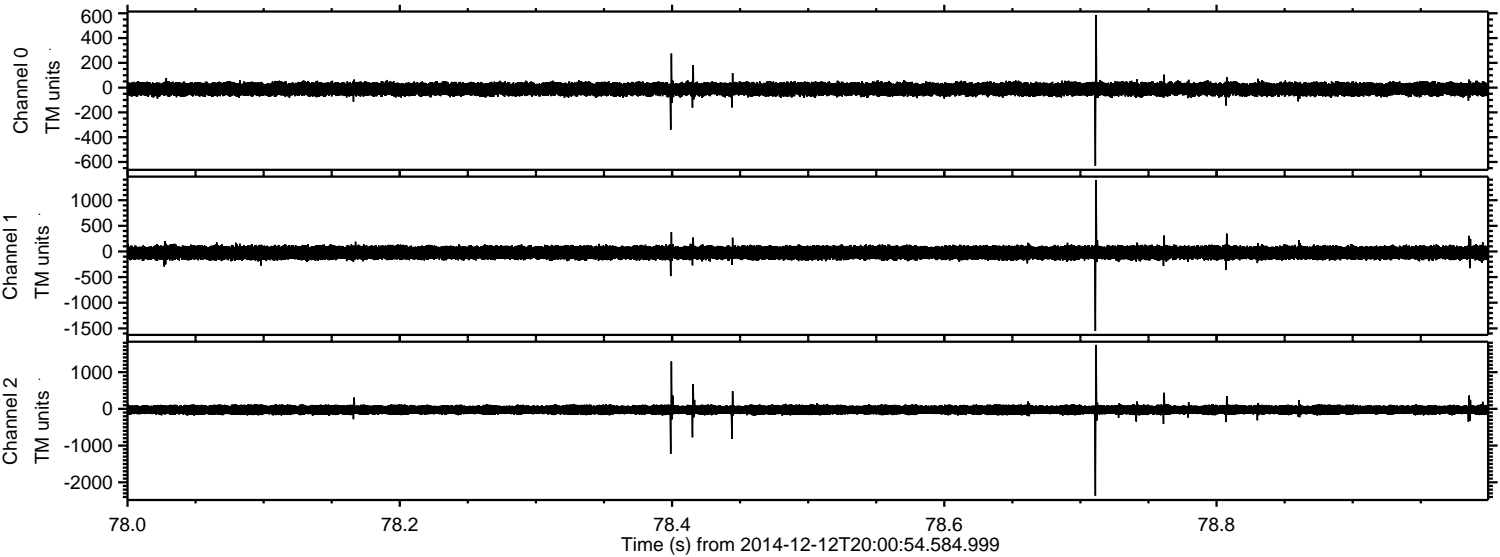



Processed Fri Dec 12 23:52:33 2014 by ELM ver.2012-10-06 from 001\_\_elm20141212\_200053\_\_dat00.bin

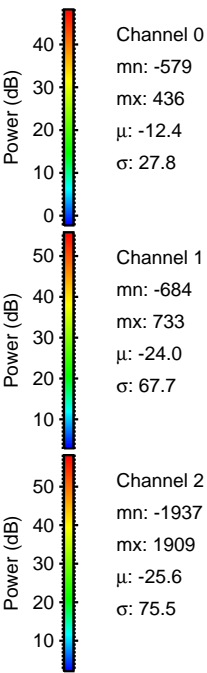
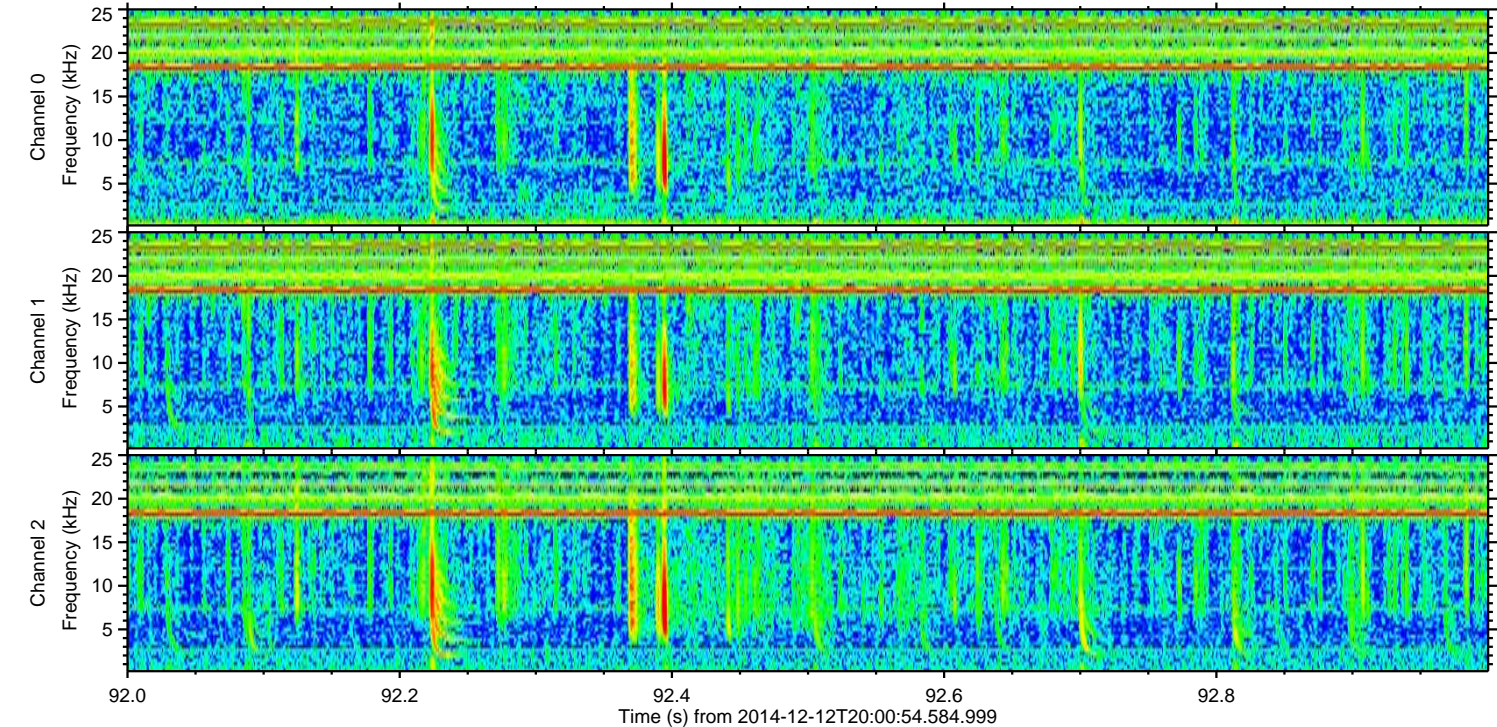
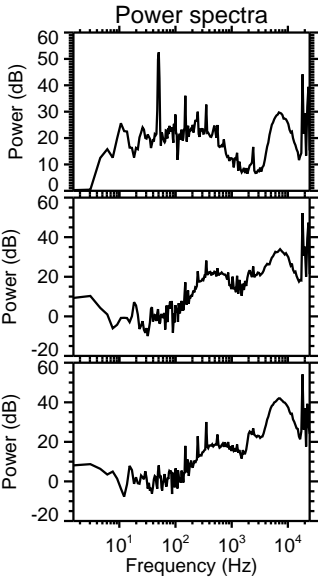
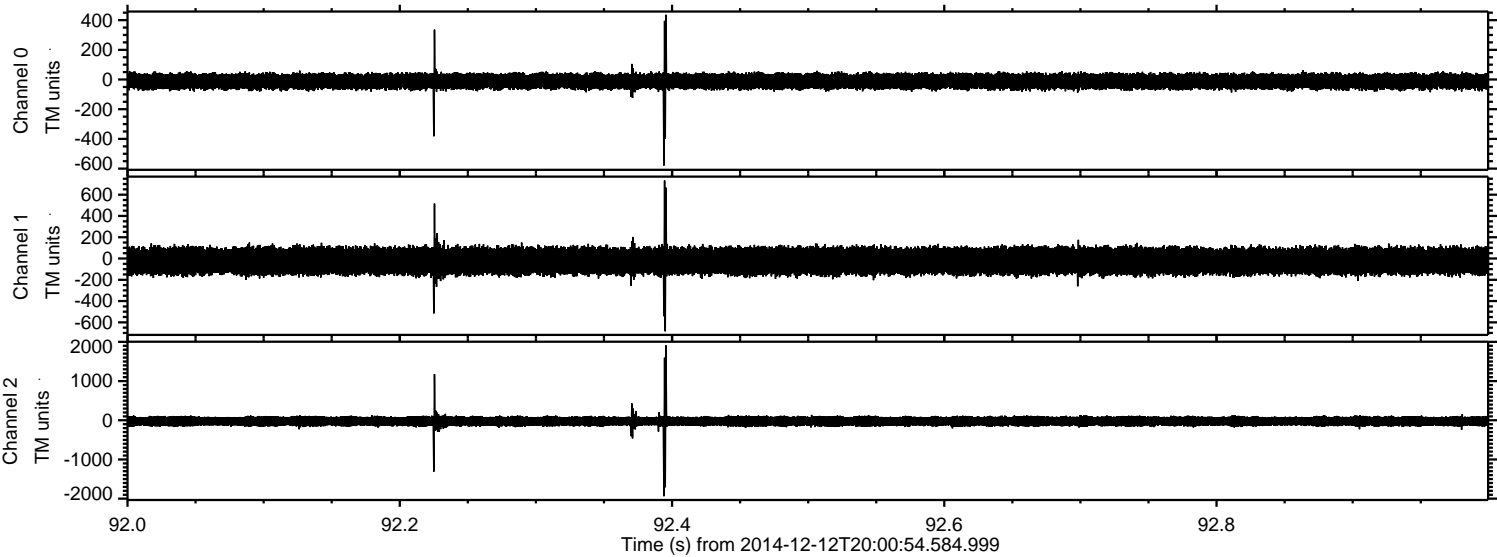



Processed Fri Dec 12 23:52:34 2014 by ELM ver.2012-10-06 from 001\_\_elm20141212\_200053\_\_dat00.bin

