

ELMAVAN 3D WAVEFORMS (Measured data sampled at 50 kHz) 49802 packets of 144 samples from 2014-12-12T06:15:31.493.000.

Processed Fri Dec 12 17:08:34 2014 by ELM ver.2012-10-06 from 001__elm20141212_061530__dat00.bin

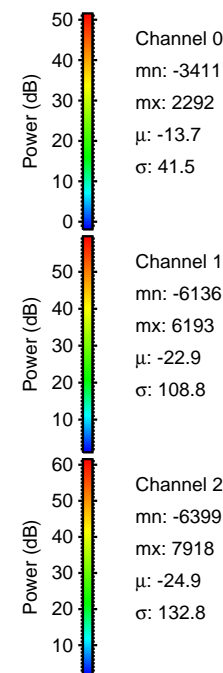
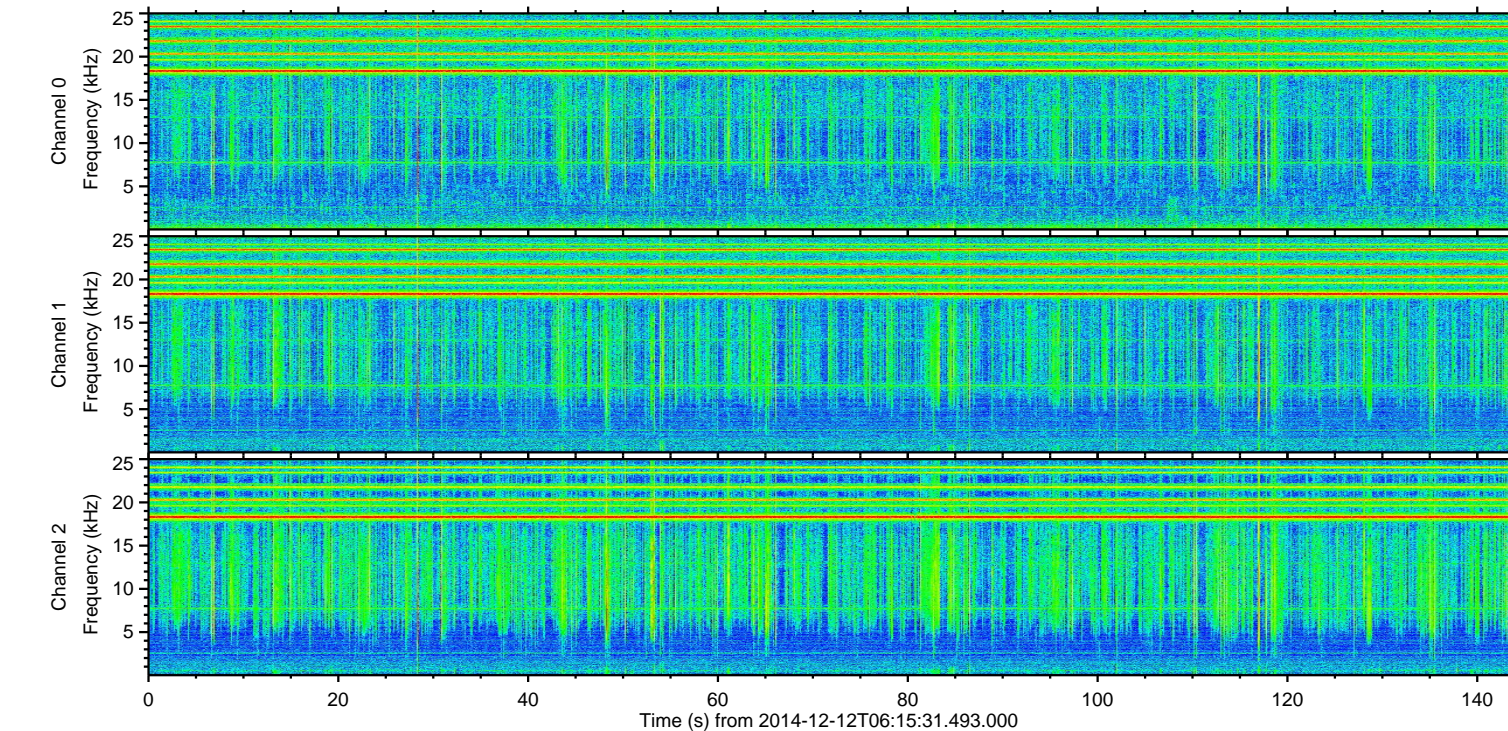
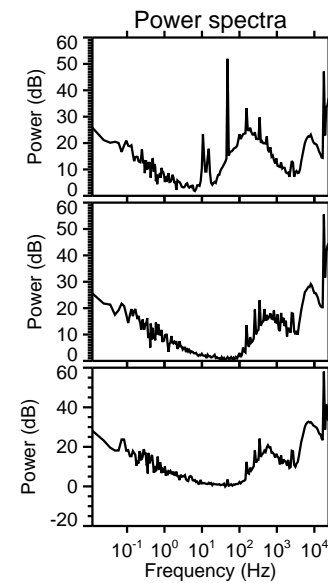
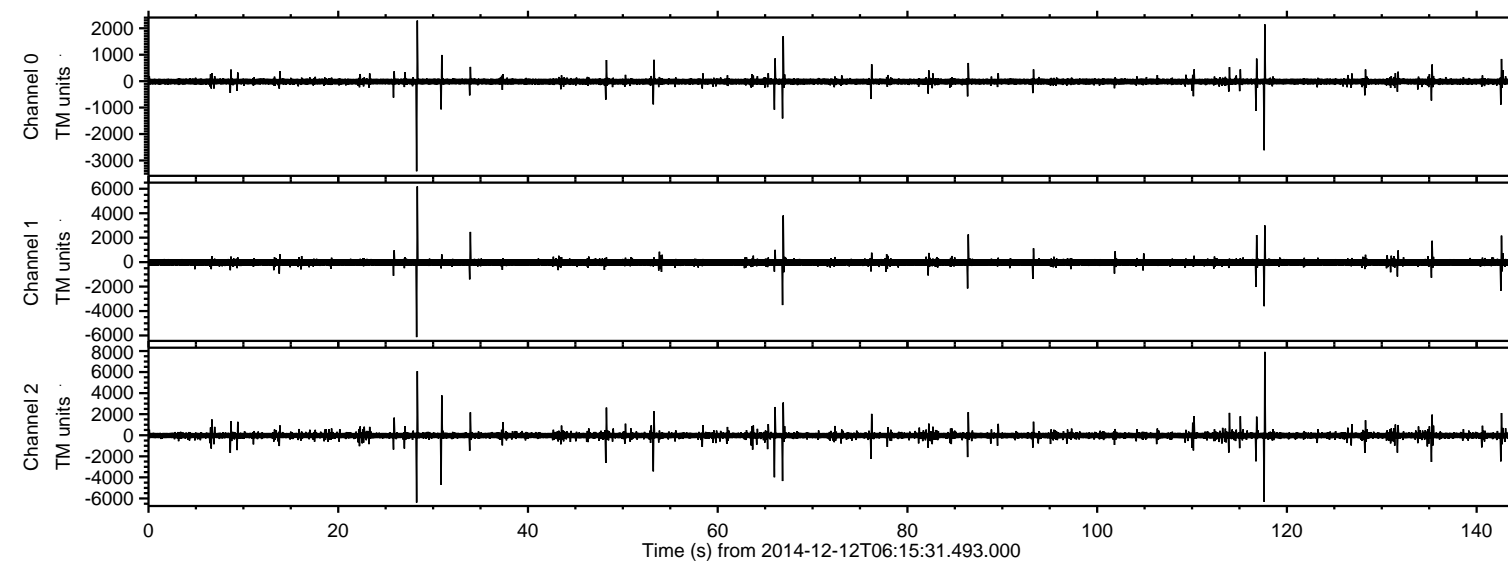

ELMAVAN 3D WAVEFORMS (Measured data sampled at 50 kHz) 49802 packets of 144 samples from 2014-12-12T06:15:31.493.000. Part 118/144

Processed Fri Dec 12 17:08:46 2014 by ELM ver.2012-10-06 from 001__elm20141212_061530__dat00.bin

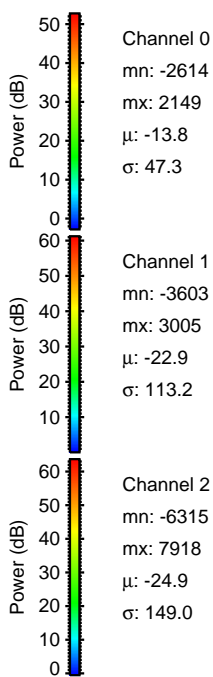
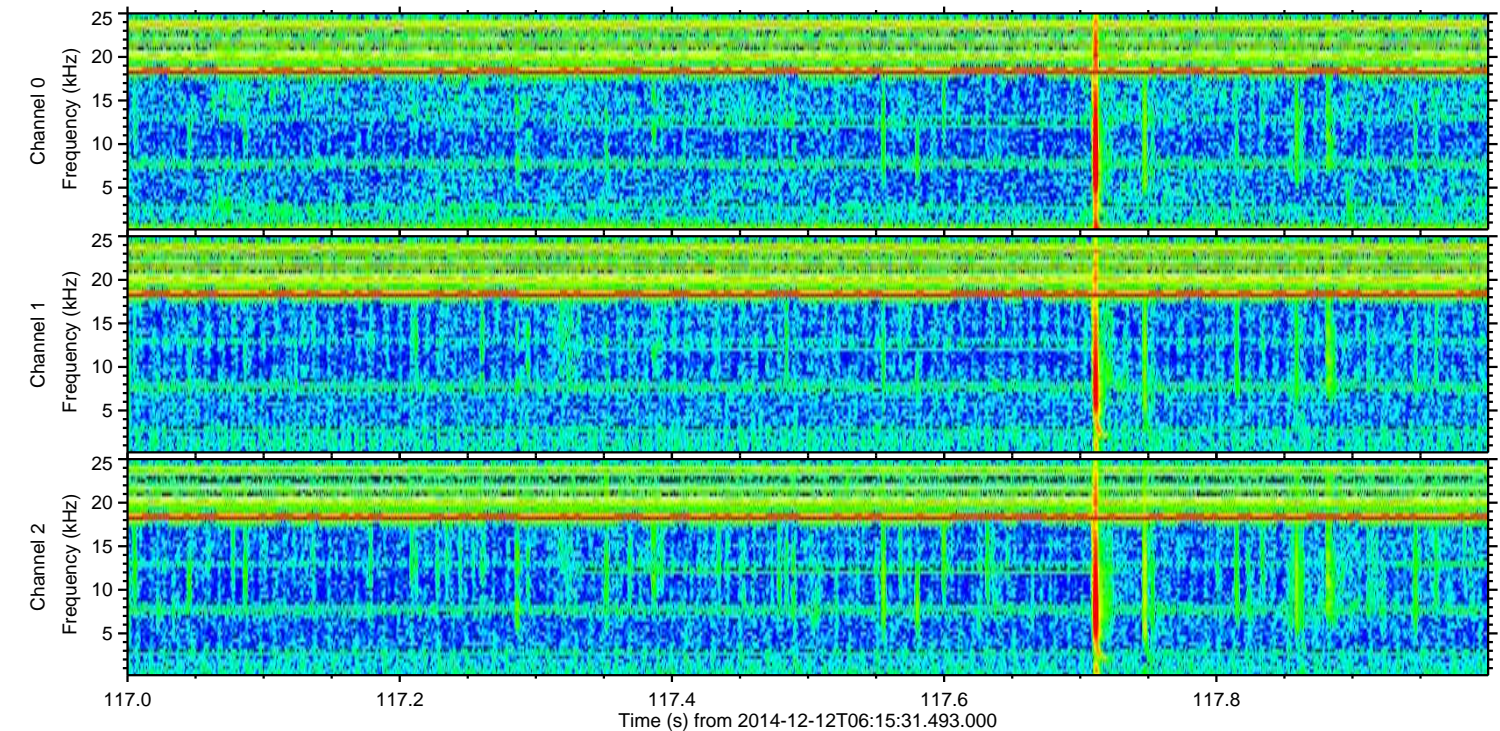
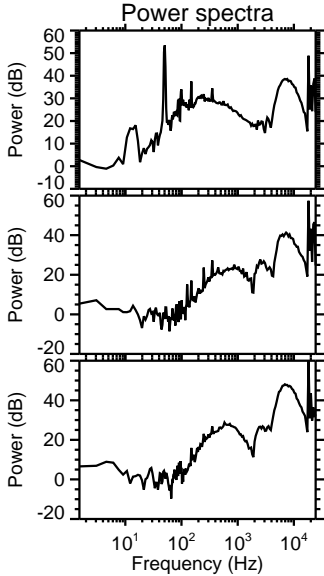
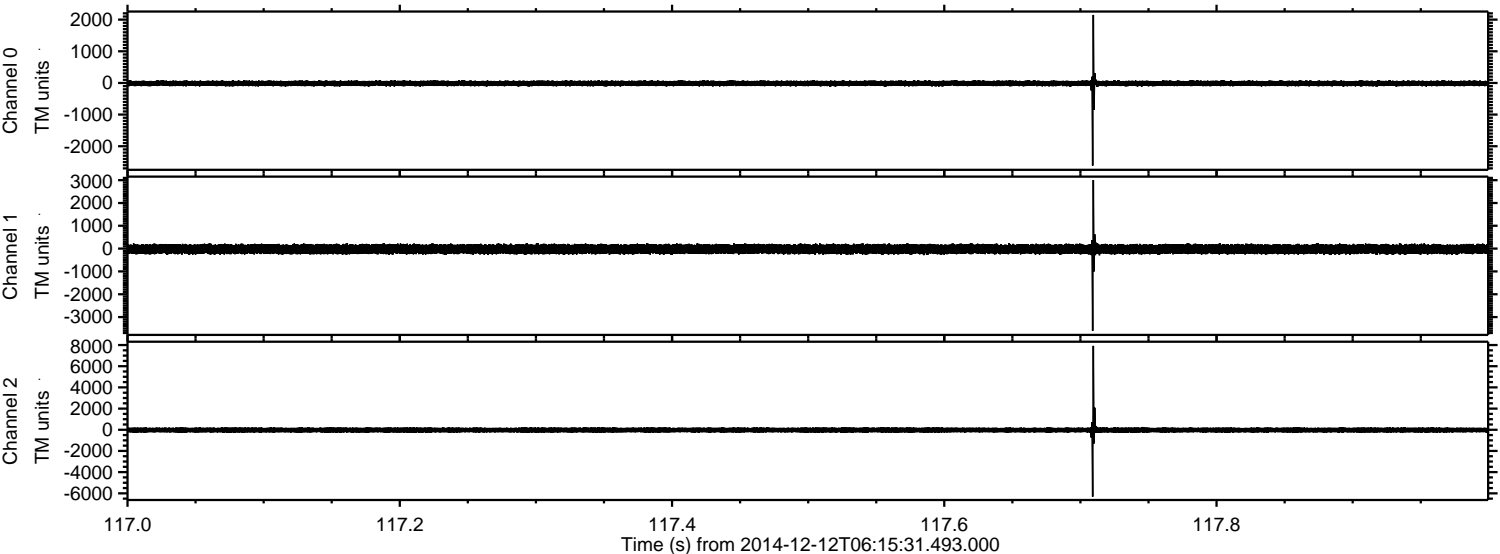

ELMAVAN 3D WAVEFORMS (Measured data sampled at 50 kHz) 49802 packets of 144 samples from 2014-12-12T06:15:31.493.000. Part 29/144

Processed Fri Dec 12 17:08:47 2014 by ELM ver.2012-10-06 from 001__elm20141212_061530__dat00.bin

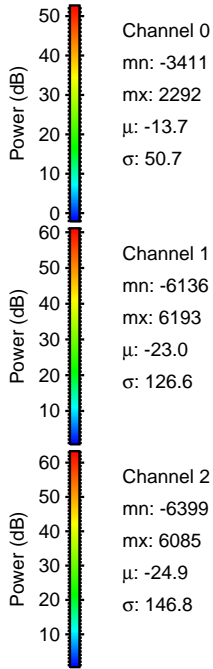
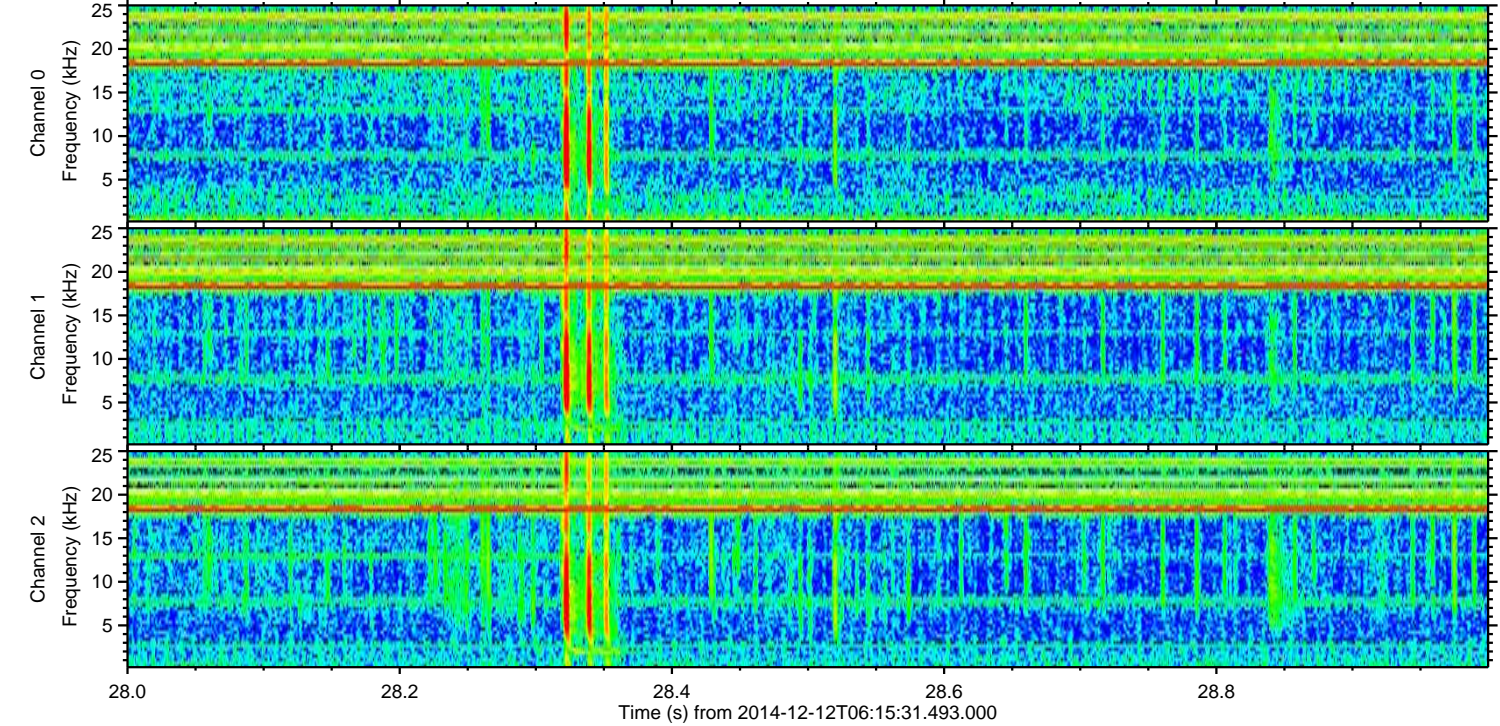
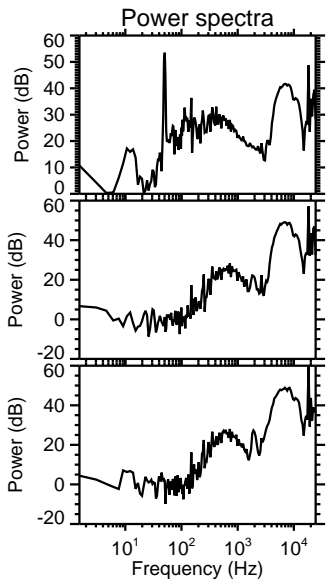
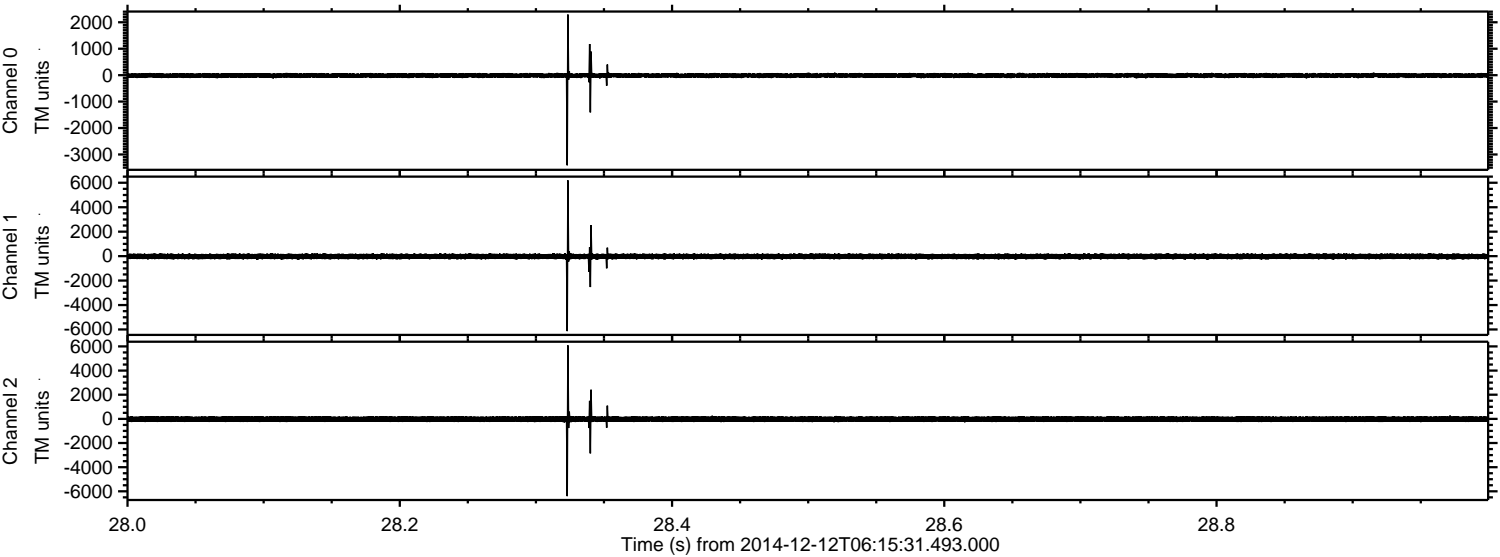

ELMAVAN 3D WAVEFORMS (Measured data sampled at 50 kHz) 49802 packets of 144 samples from 2014-12-12T06:15:31.493.000. Part 31/144

Processed Fri Dec 12 17:08:48 2014 by ELM ver.2012-10-06 from 001__elm20141212_061530__dat00.bin

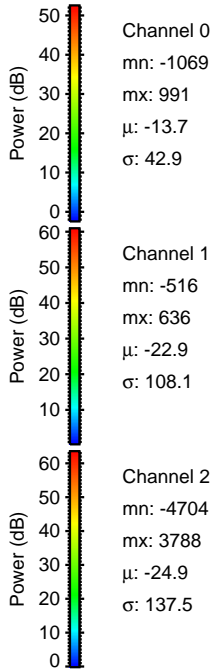
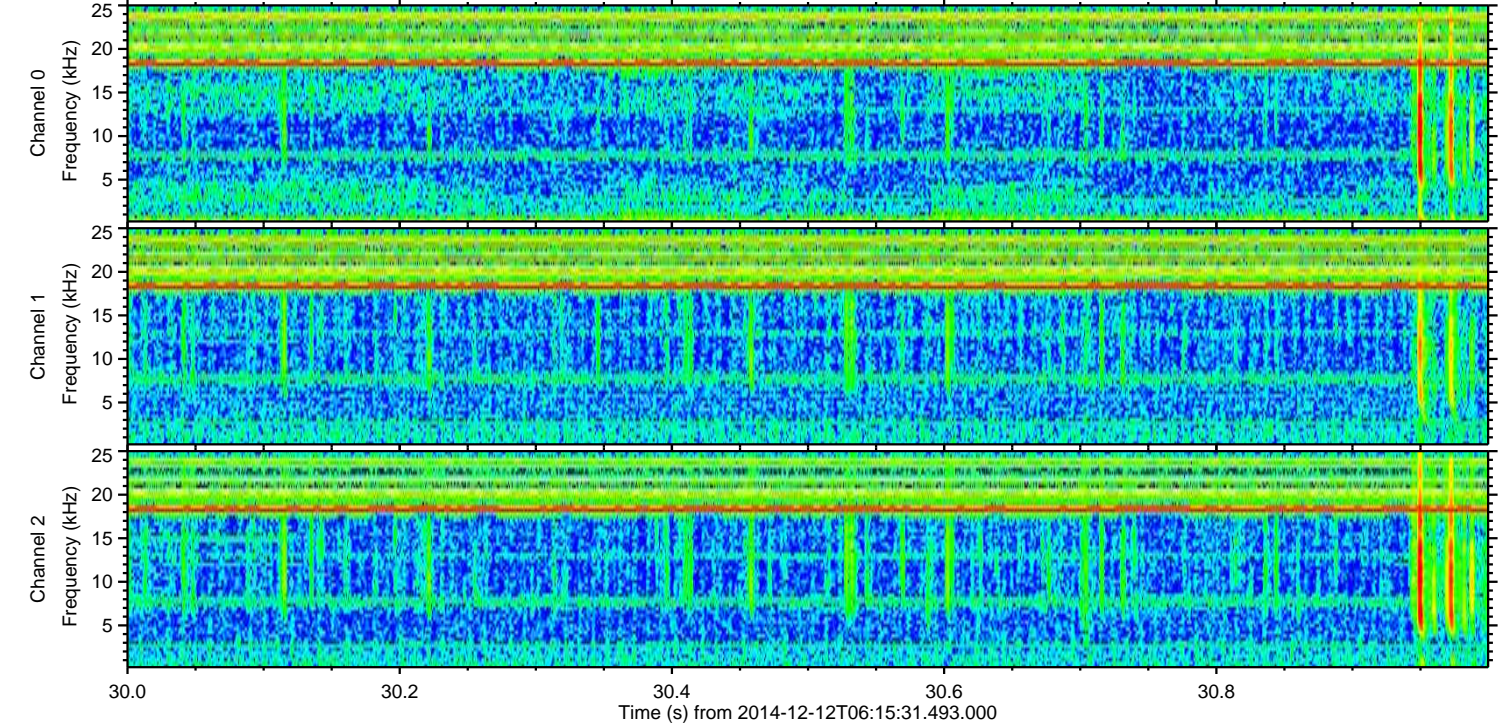
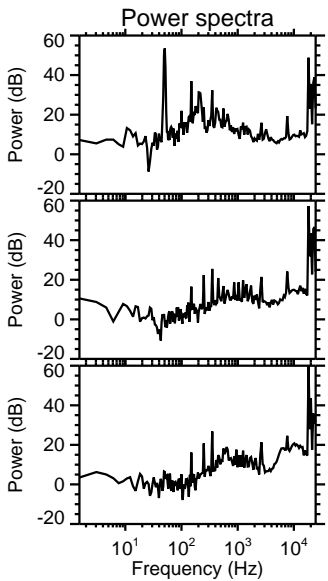
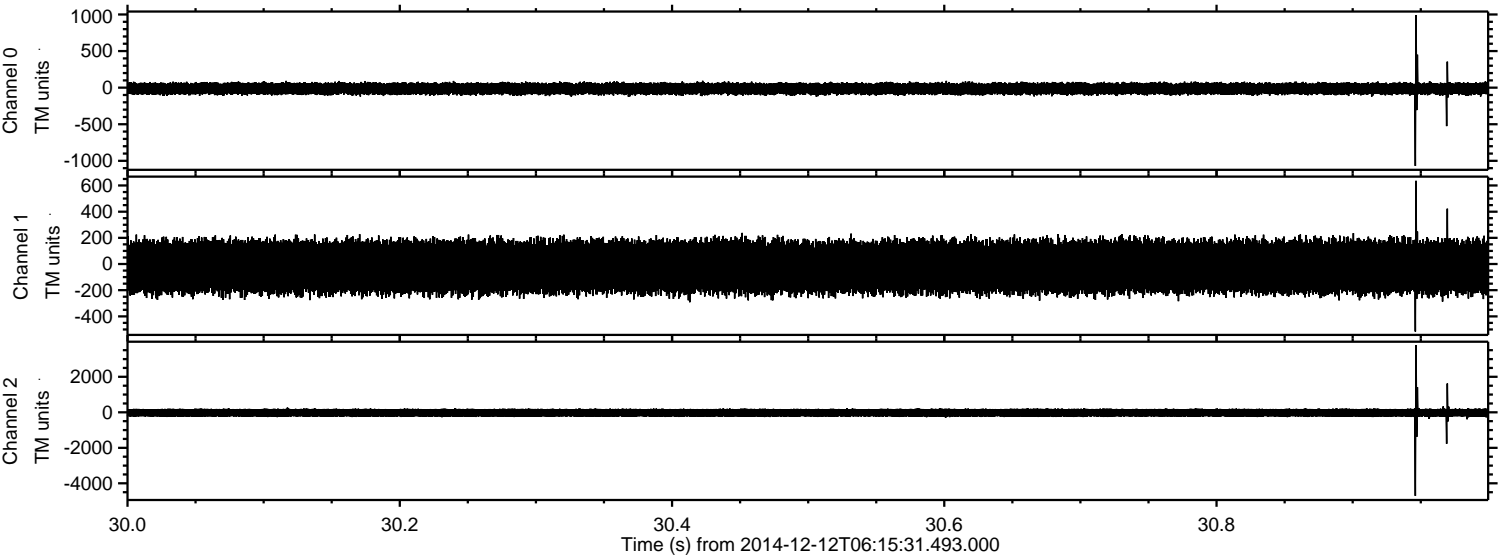

ELMAVAN 3D WAVEFORMS (Measured data sampled at 50 kHz) 49802 packets of 144 samples from 2014-12-12T06:15:31.493.000. Part 67/144

Processed Fri Dec 12 17:08:49 2014 by ELM ver.2012-10-06 from 001__elm20141212_061530__dat00.bin

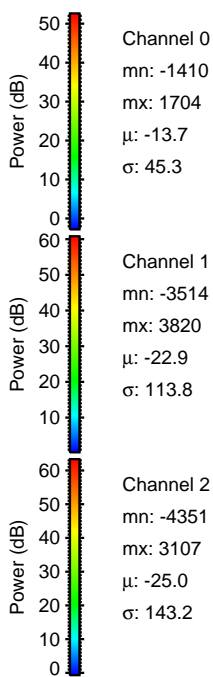
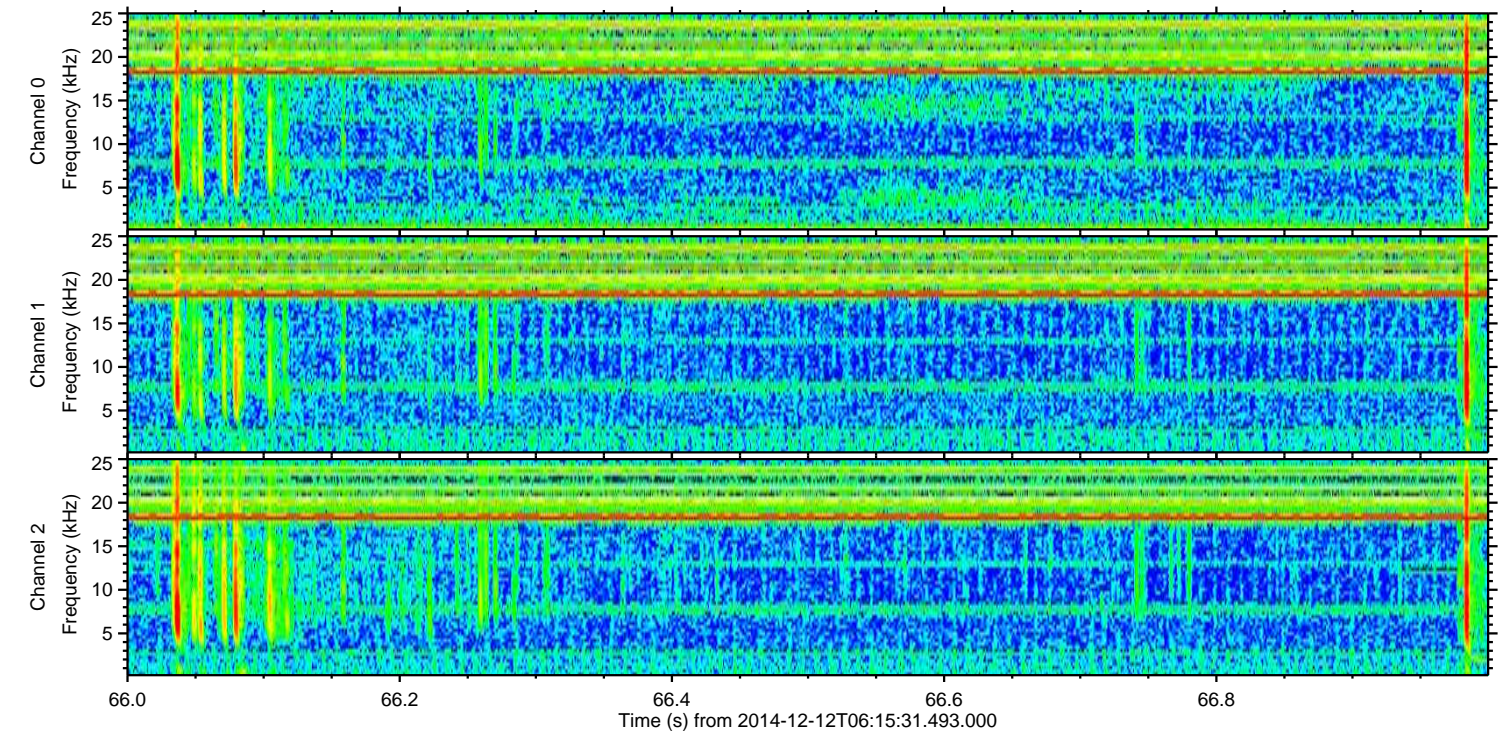
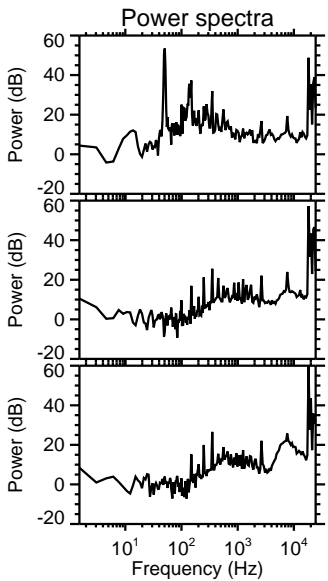
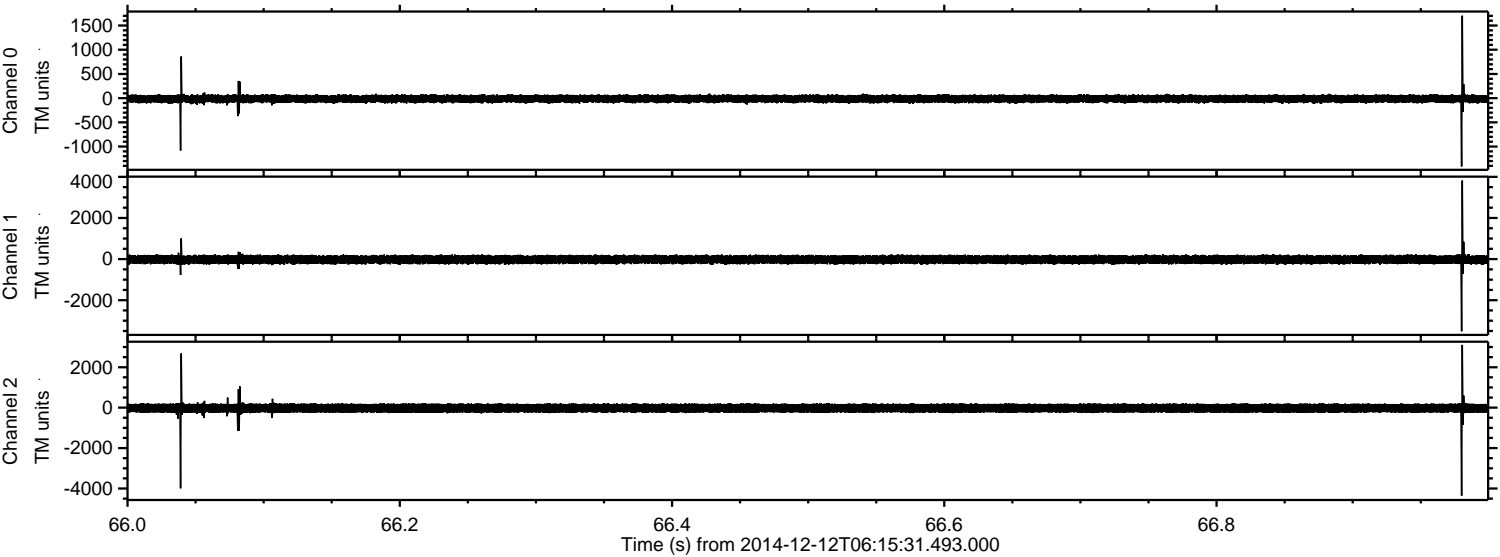

Processed Fri Dec 12 17:08:50 2014 by ELM ver.2012-10-06 from 001__elm20141212_061530__dat00.bin

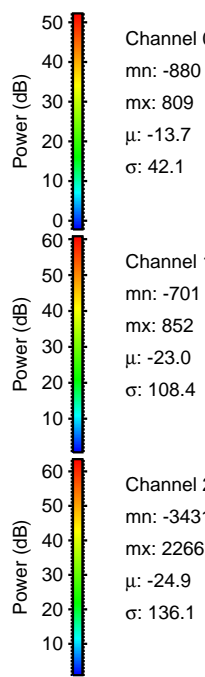
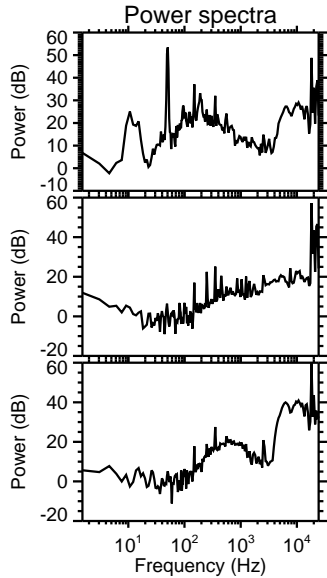
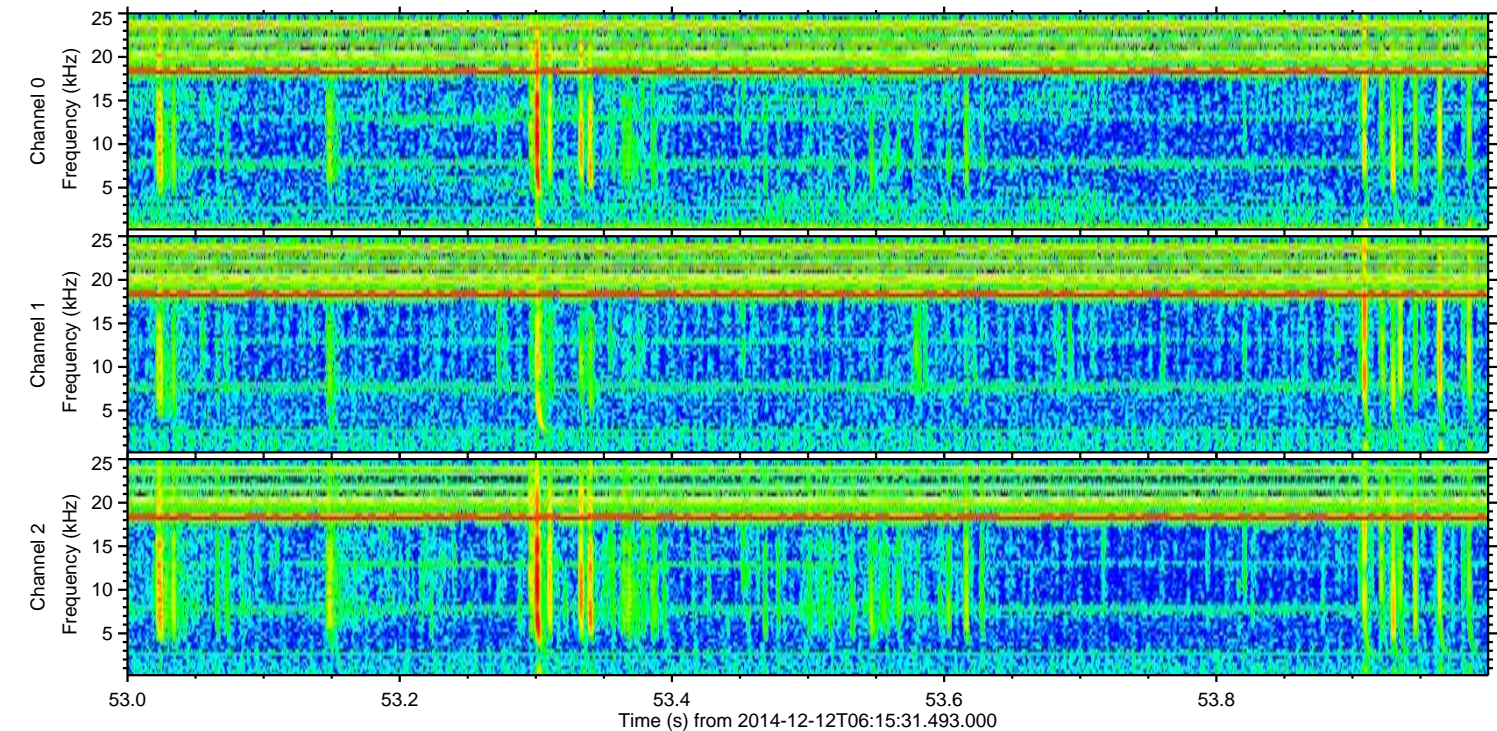
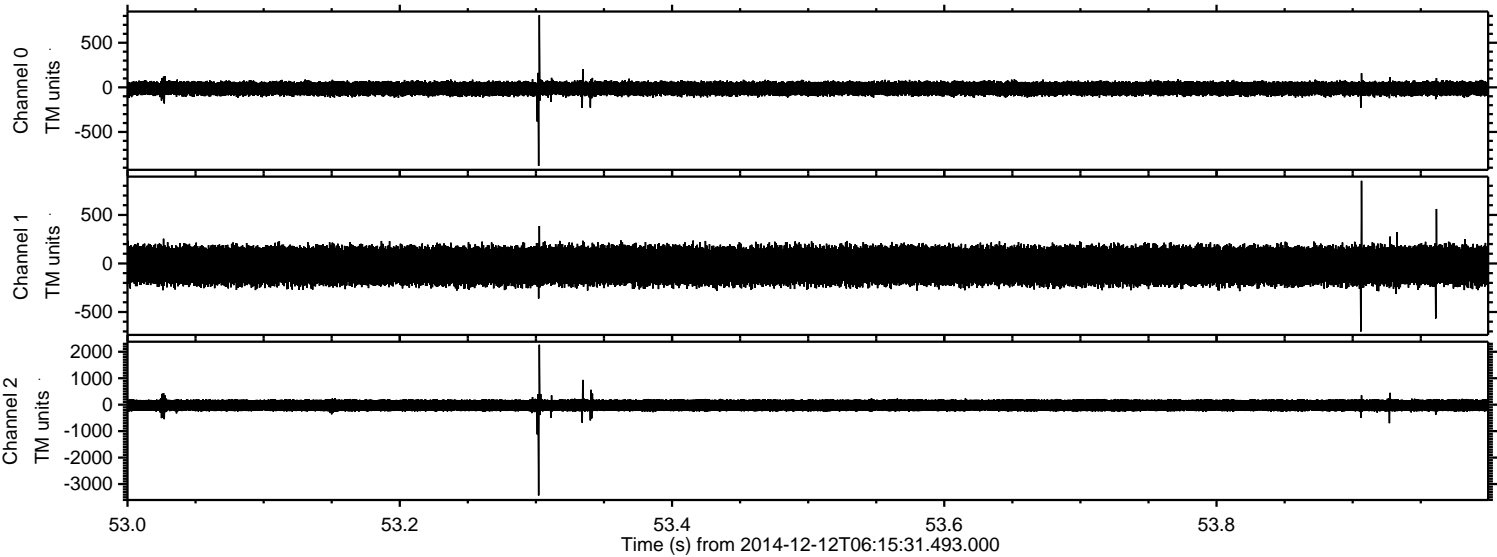

Channel 0
mn: -880
mx: 809
 μ : -13.7
 σ : 42.1

Channel 1
mn: -701
mx: 852
 μ : -23.0
 σ : 108.4

Channel 2
mn: -3431
mx: 2266
 μ : -24.9
 σ : 136.1

ELMAVAN 3D WAVEFORMS (Measured data sampled at 50 kHz) 49802 packets of 144 samples from 2014-12-12T06:15:31.493.000. Part 49/144

Processed Fri Dec 12 17:08:51 2014 by ELM ver.2012-10-06 from 001__elm20141212_061530__dat00.bin

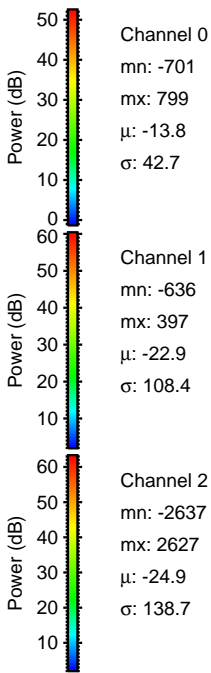
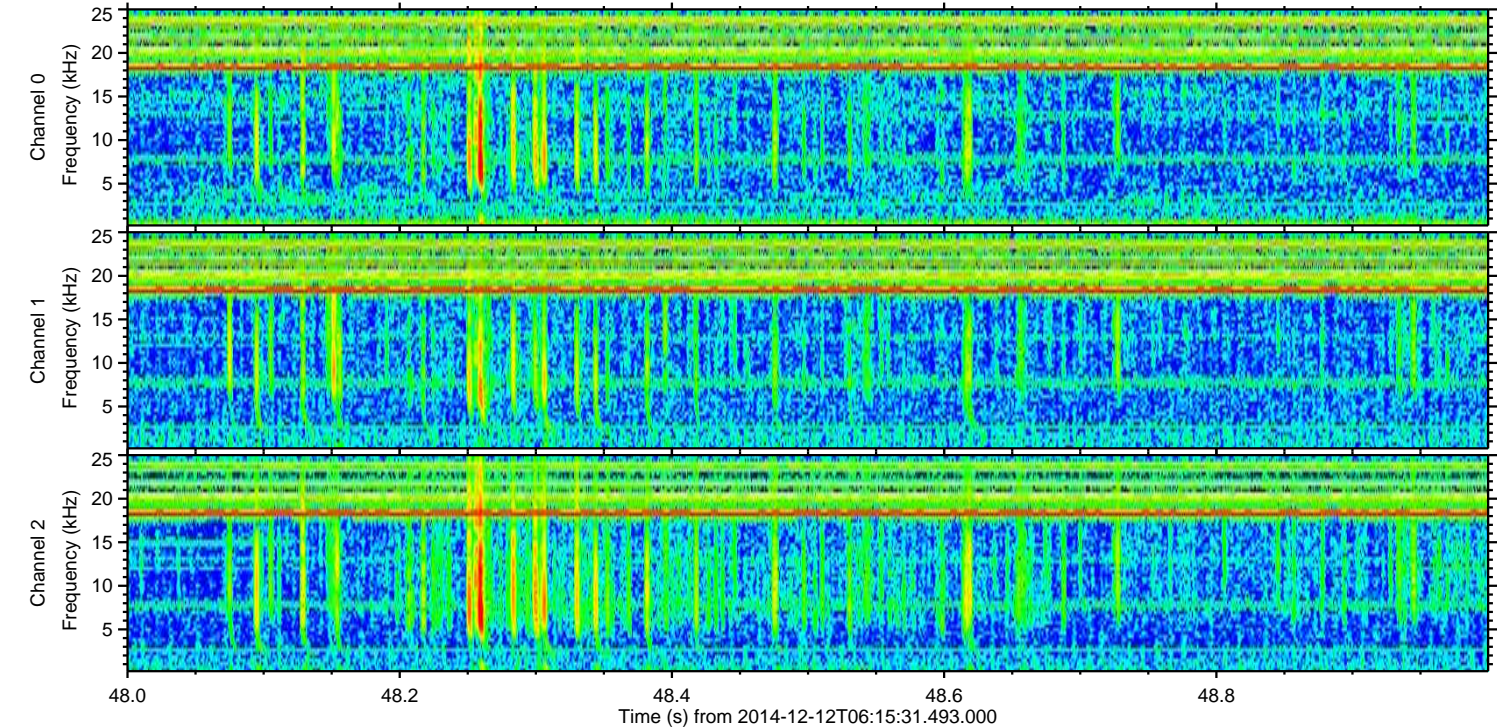
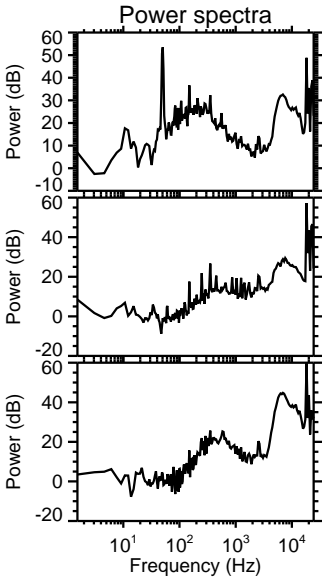
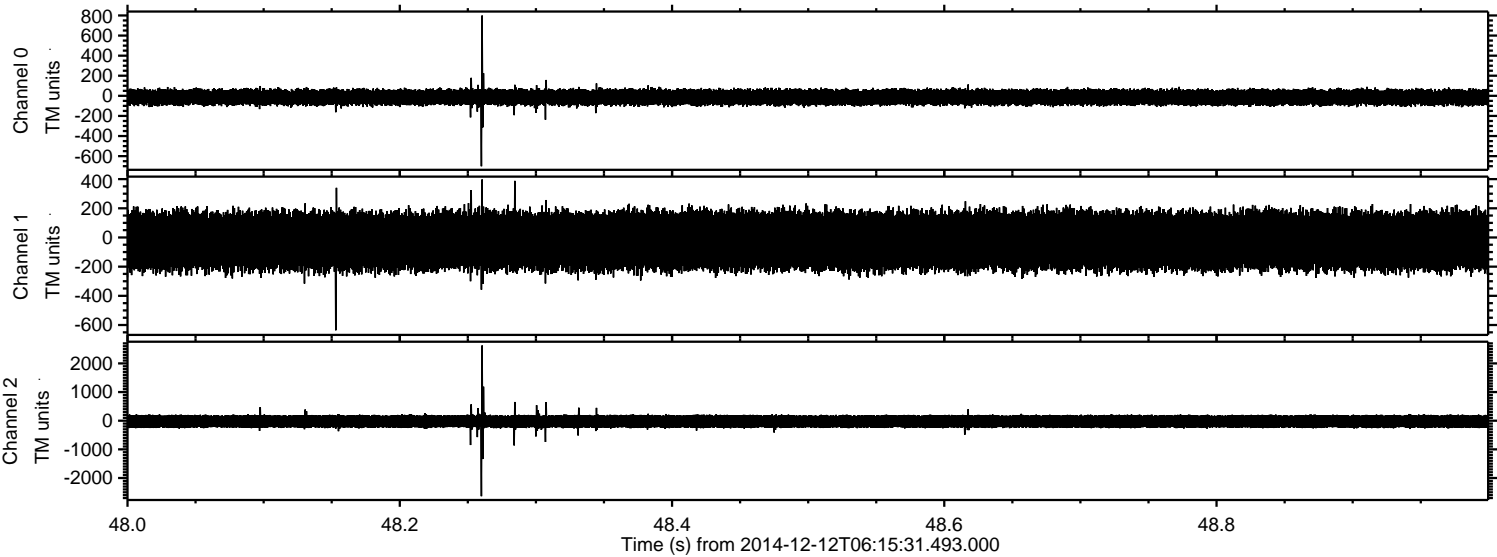

ELMAVAN 3D WAVEFORMS (Measured data sampled at 50 kHz) 49802 packets of 144 samples from 2014-12-12T06:15:31.493.000. Part 136/144

Processed Fri Dec 12 17:08:52 2014 by ELM ver.2012-10-06 from 001__elm20141212_061530__dat00.bin

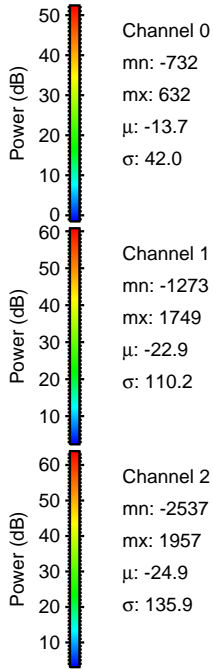
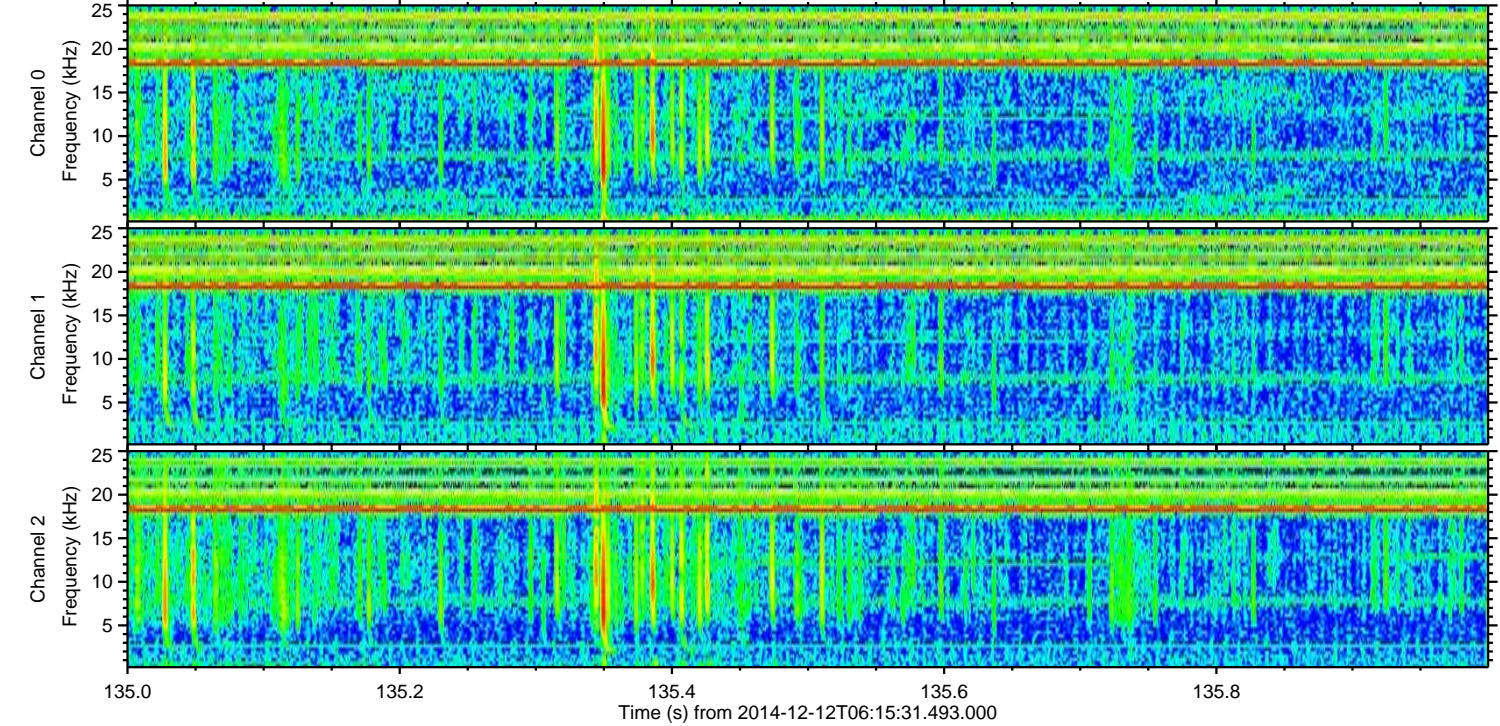
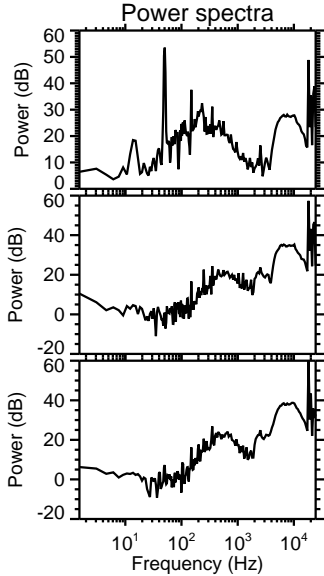
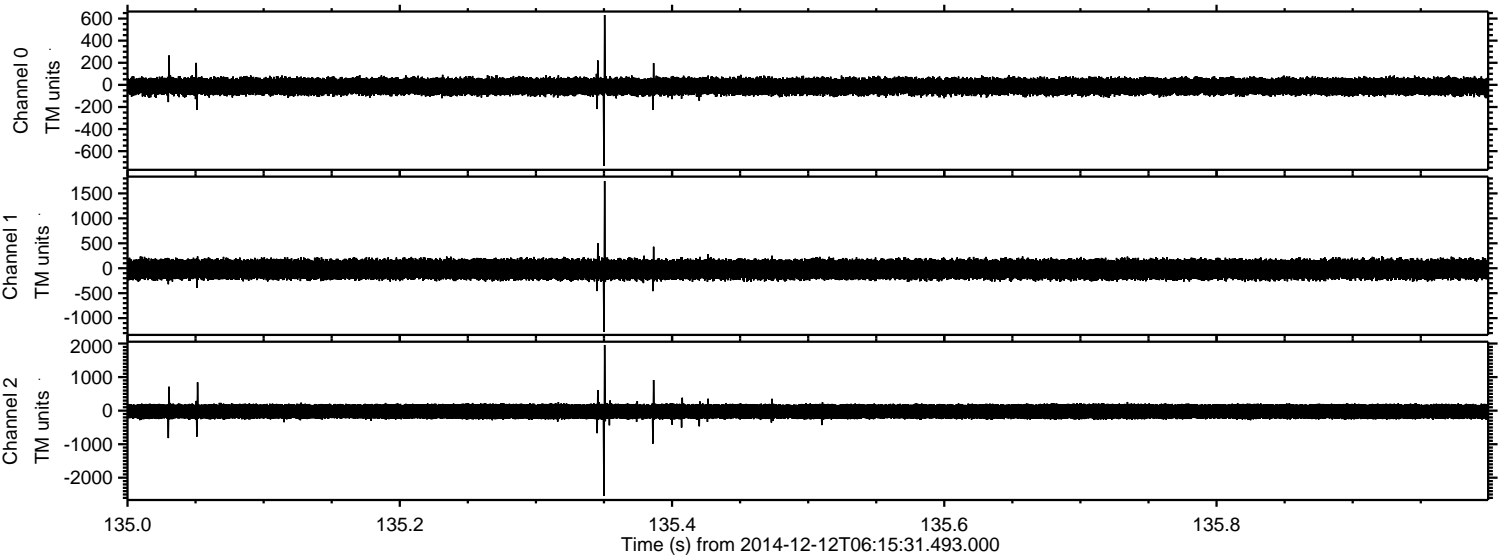

ELMAVAN 3D WAVEFORMS (Measured data sampled at 50 kHz) 49802 packets of 144 samples from 2014-12-12T06:15:31.493.000. Part 143/144

Processed Fri Dec 12 17:08:53 2014 by ELM ver.2012-10-06 from 001__elm20141212_061530__dat00.bin

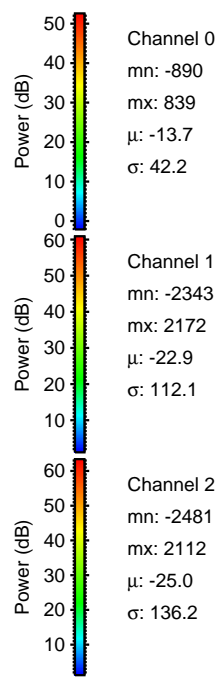
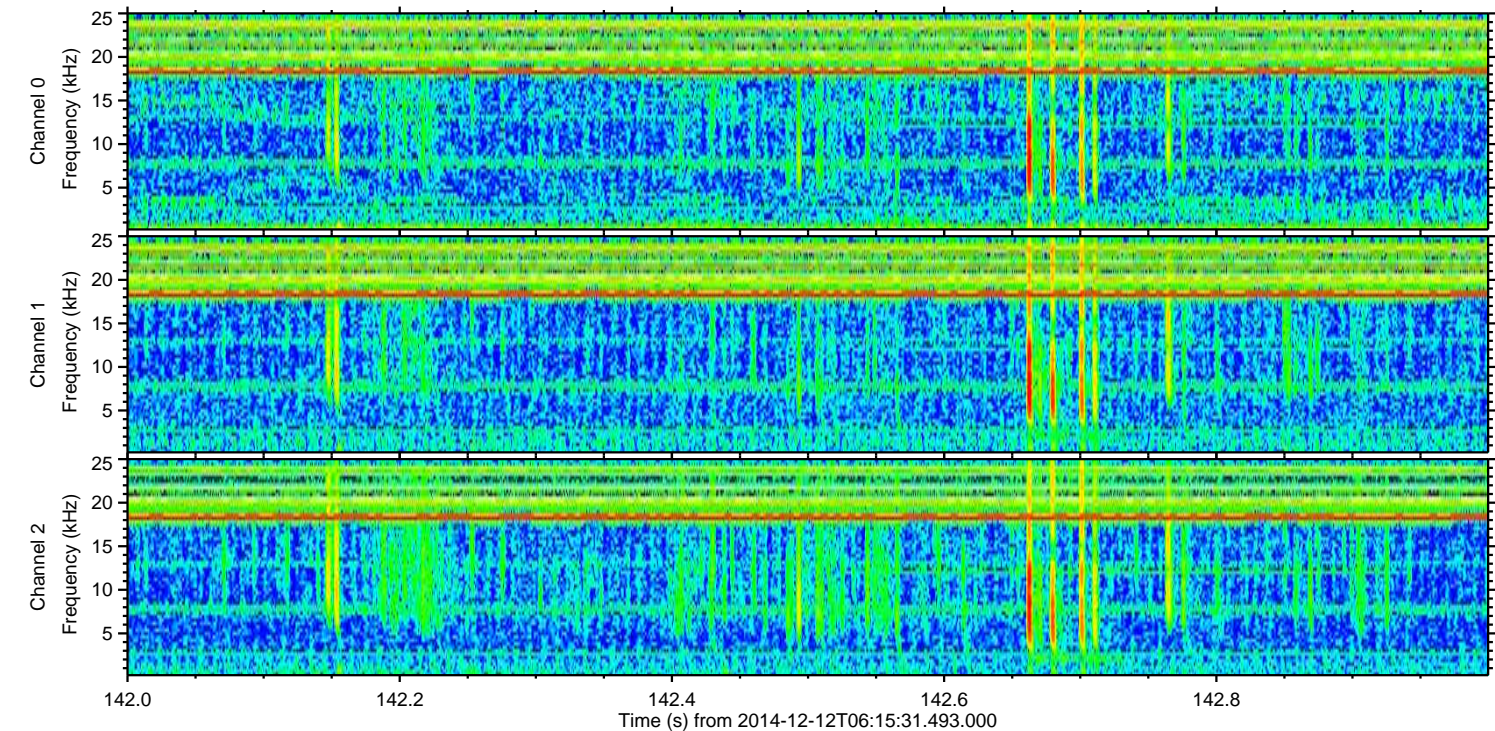
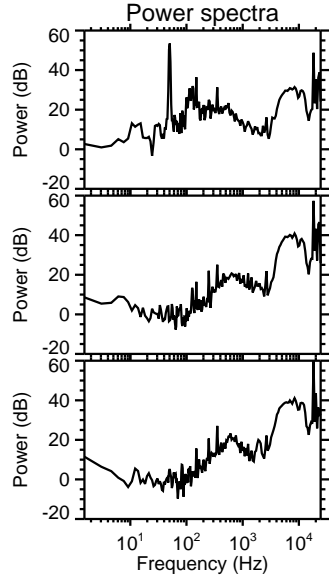
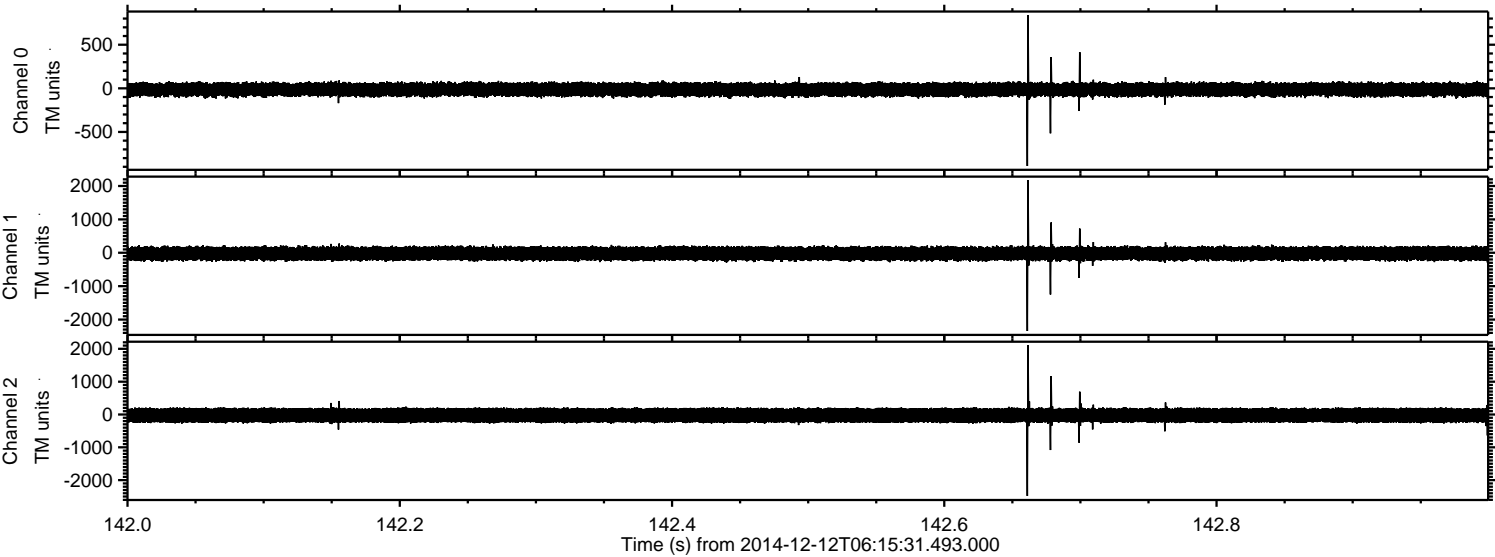

Channel 0
mn: -890
mx: 839
 μ : -13.7
 σ : 42.2

Channel 1
mn: -2343
mx: 2172
 μ : -22.9
 σ : 112.1

Channel 2
mn: -2481
mx: 2112
 μ : -25.0
 σ : 136.2

ELMAVAN 3D WAVEFORMS (Measured data sampled at 50 kHz) 49802 packets of 144 samples from 2014-12-12T06:15:31.493.000. Part 117/144

Processed Fri Dec 12 17:08:54 2014 by ELM ver.2012-10-06 from 001__elm20141212_061530__dat00.bin

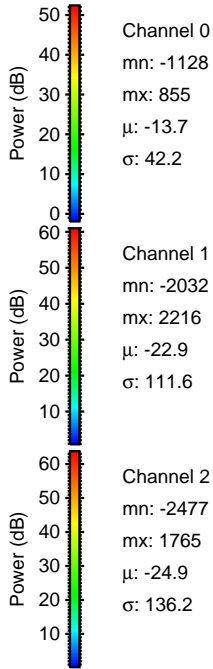
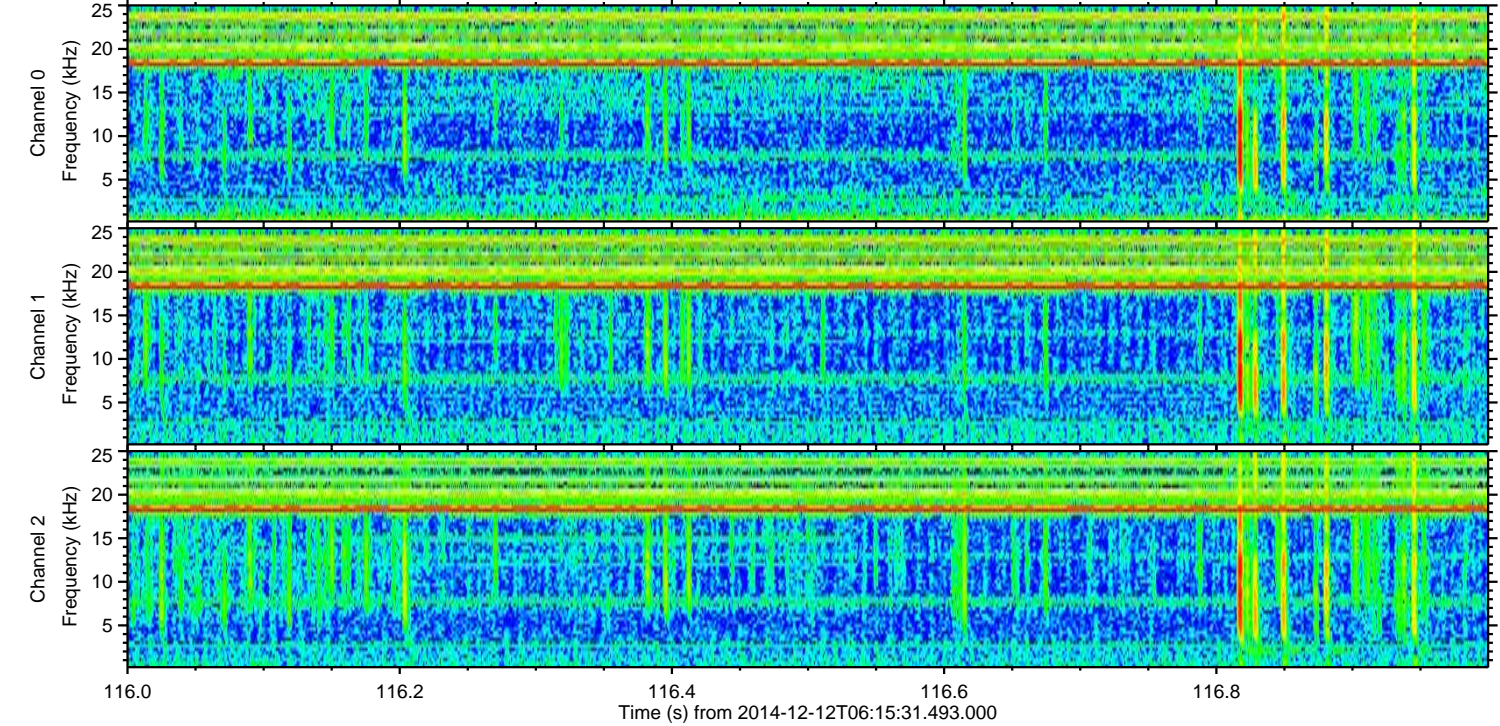
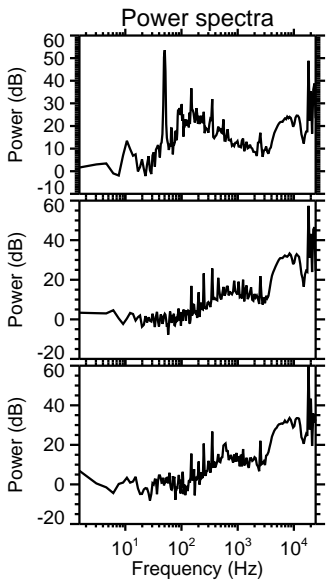
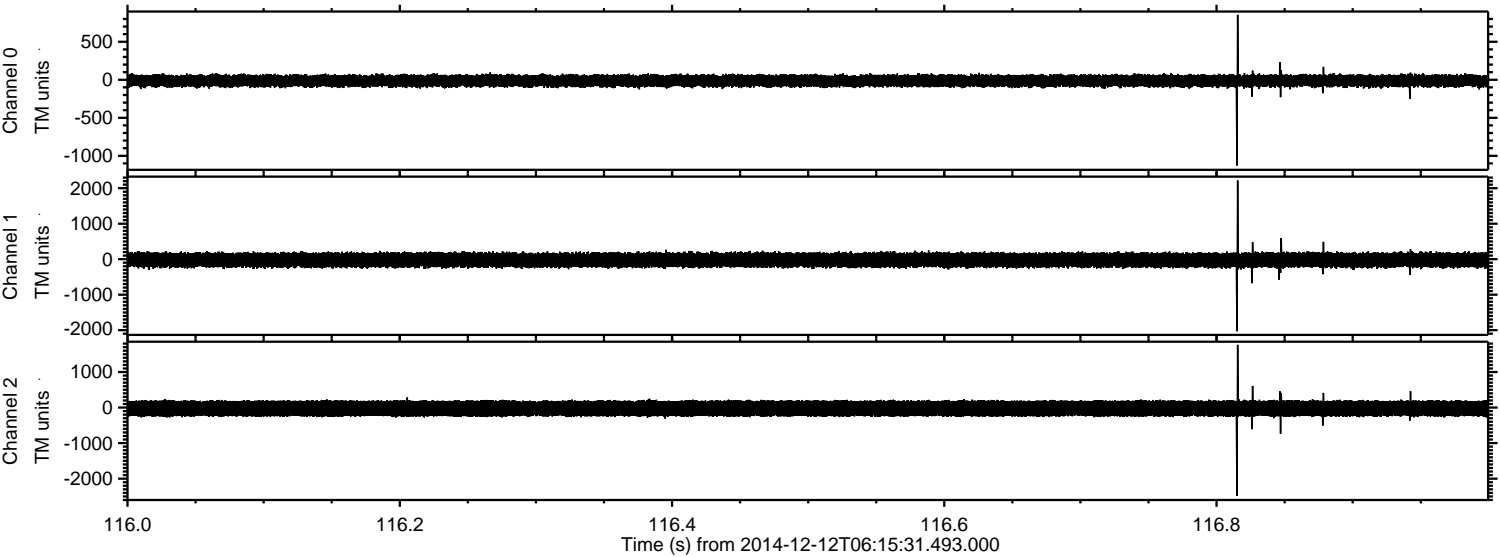

Processed Fri Dec 12 17:08:55 2014 by ELM ver.2012-10-06 from 001__elm20141212_061530__dat00.bin

