

ELMAVAN 3D WAVEFORMS (Measured data sampled at 50 kHz) 49805 packets of 144 samples from 2014-12-12T04:25:28.432.000.

Processed Fri Dec 12 16:21:15 2014 by ELM ver.2012-10-06 from 001__elm20141212_042527__dat00.bin

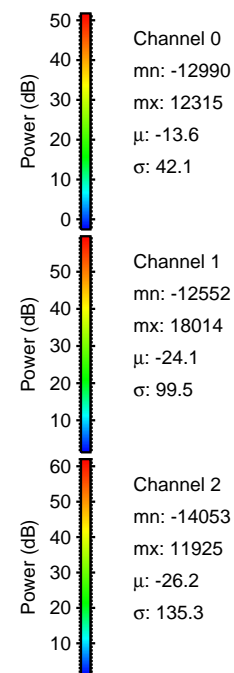
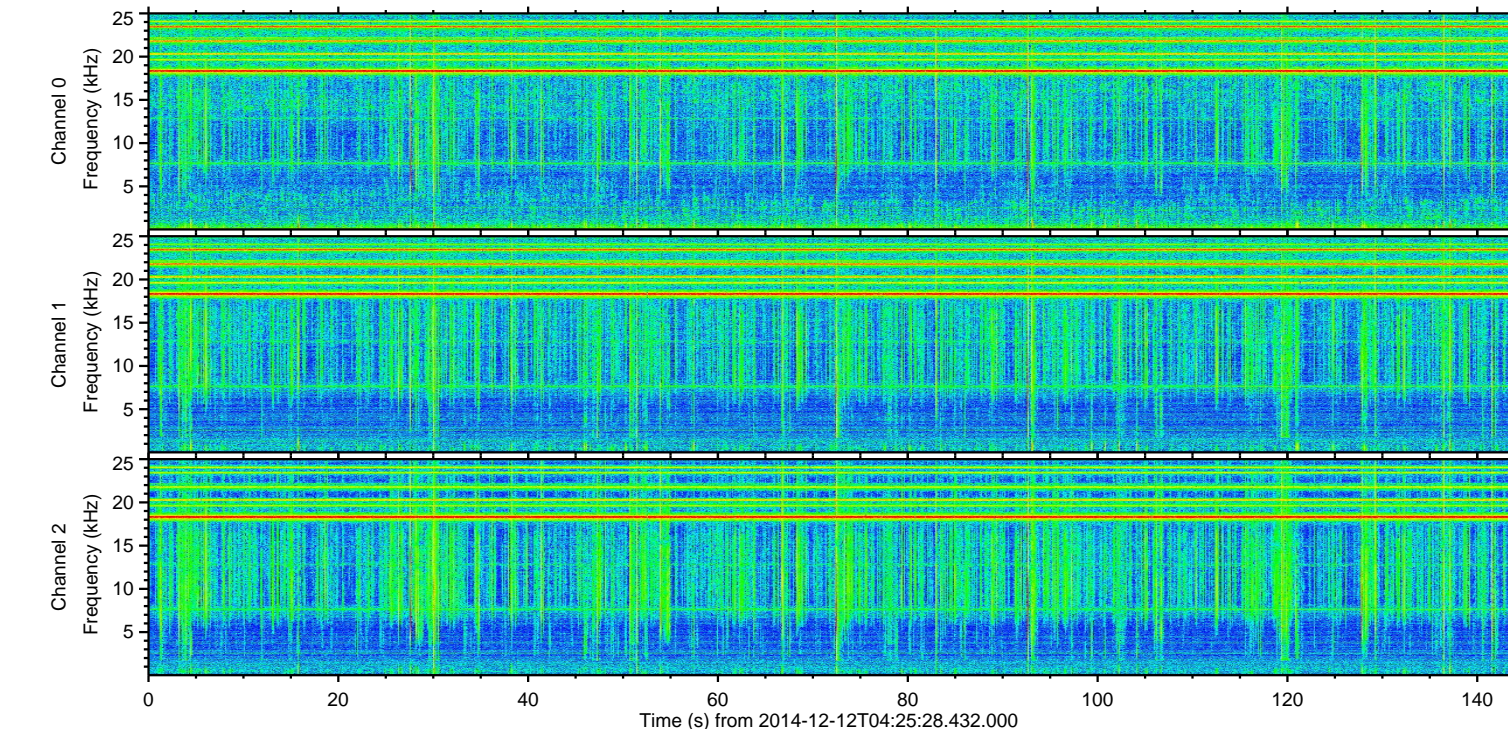
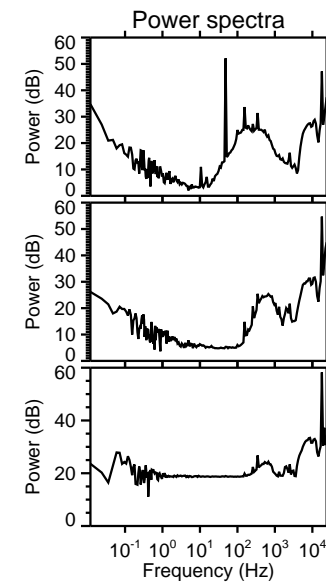
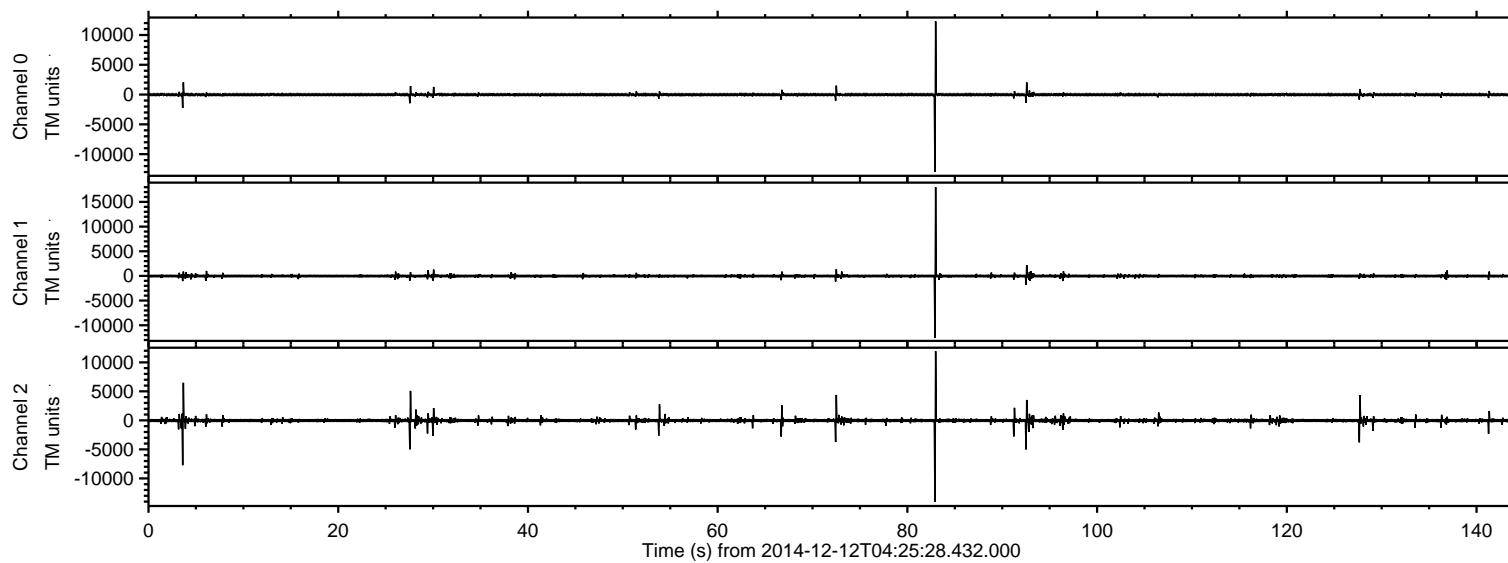

ELMAVAN 3D WAVEFORMS (Measured data sampled at 50 kHz) 49805 packets of 144 samples from 2014-12-12T04:25:28.432.000. Part 83/144

Processed Fri Dec 12 16:21:27 2014 by ELM ver.2012-10-06 from 001__elm20141212_042527__dat00.bin

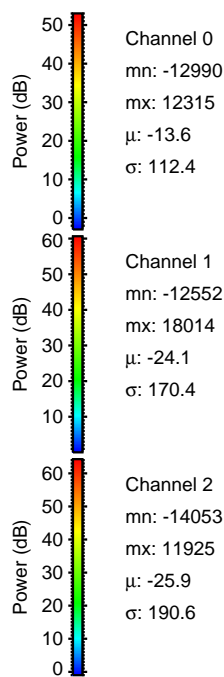
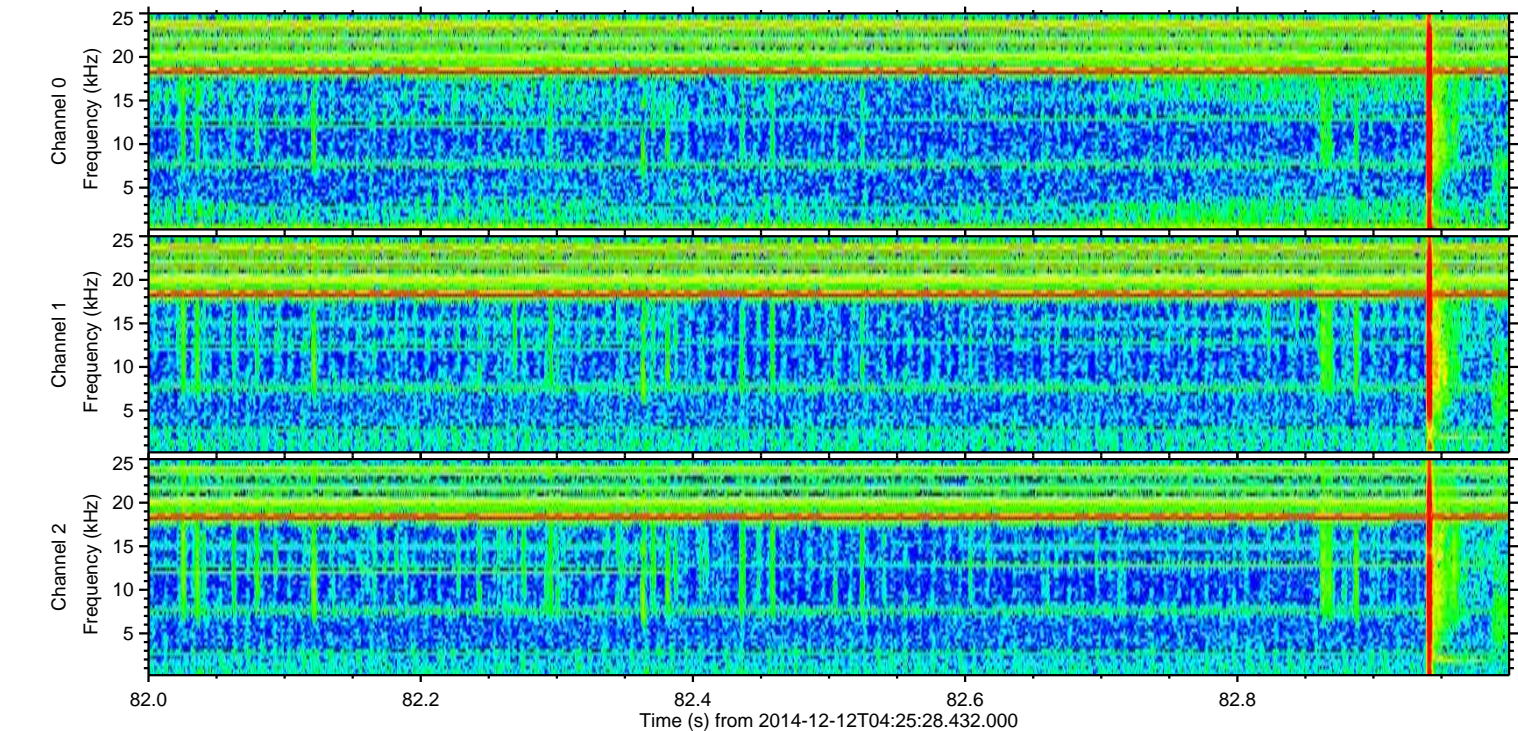
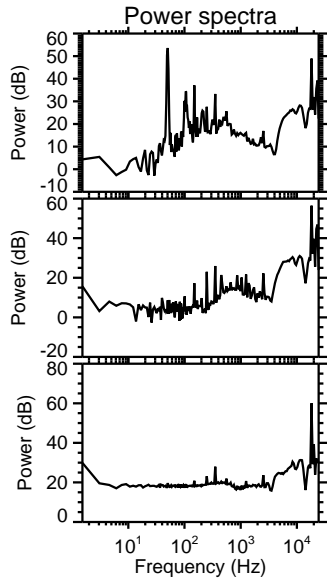
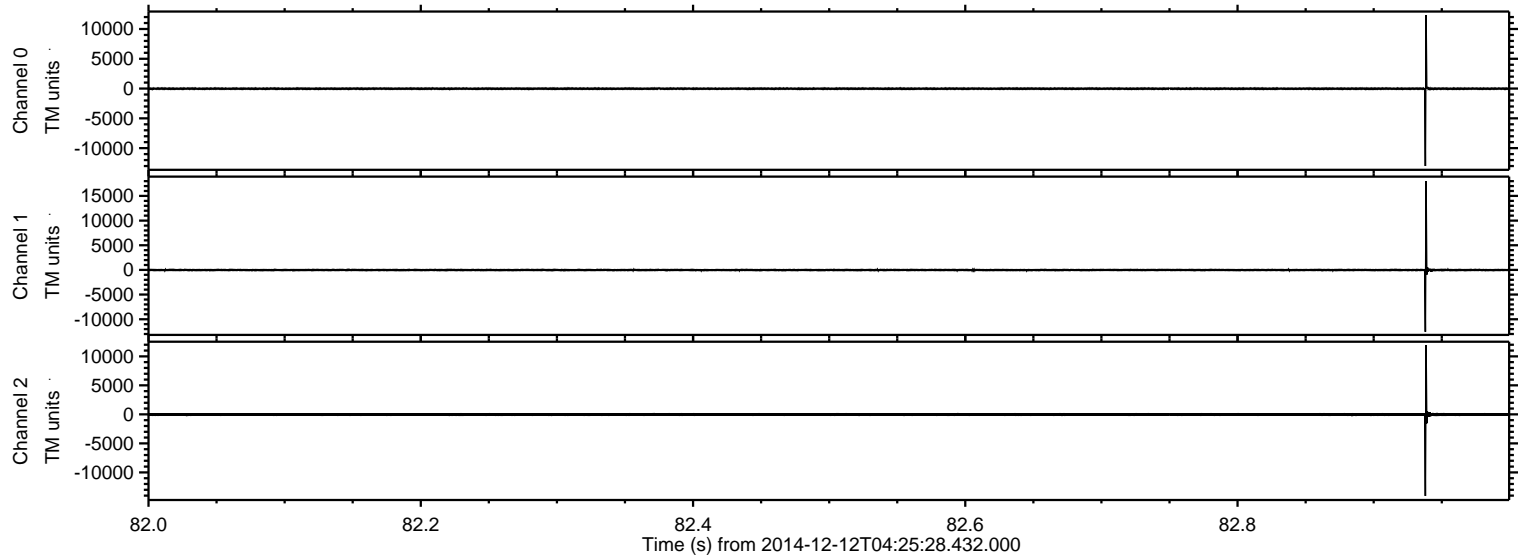

ELMAVAN 3D WAVEFORMS (Measured data sampled at 50 kHz) 49805 packets of 144 samples from 2014-12-12T04:25:28.432.000. Part 4/144

Processed Fri Dec 12 16:21:28 2014 by ELM ver.2012-10-06 from 001__elm20141212_042527__dat00.bin

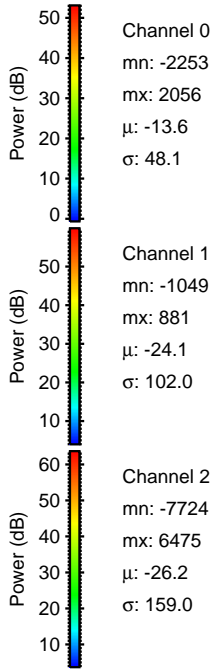
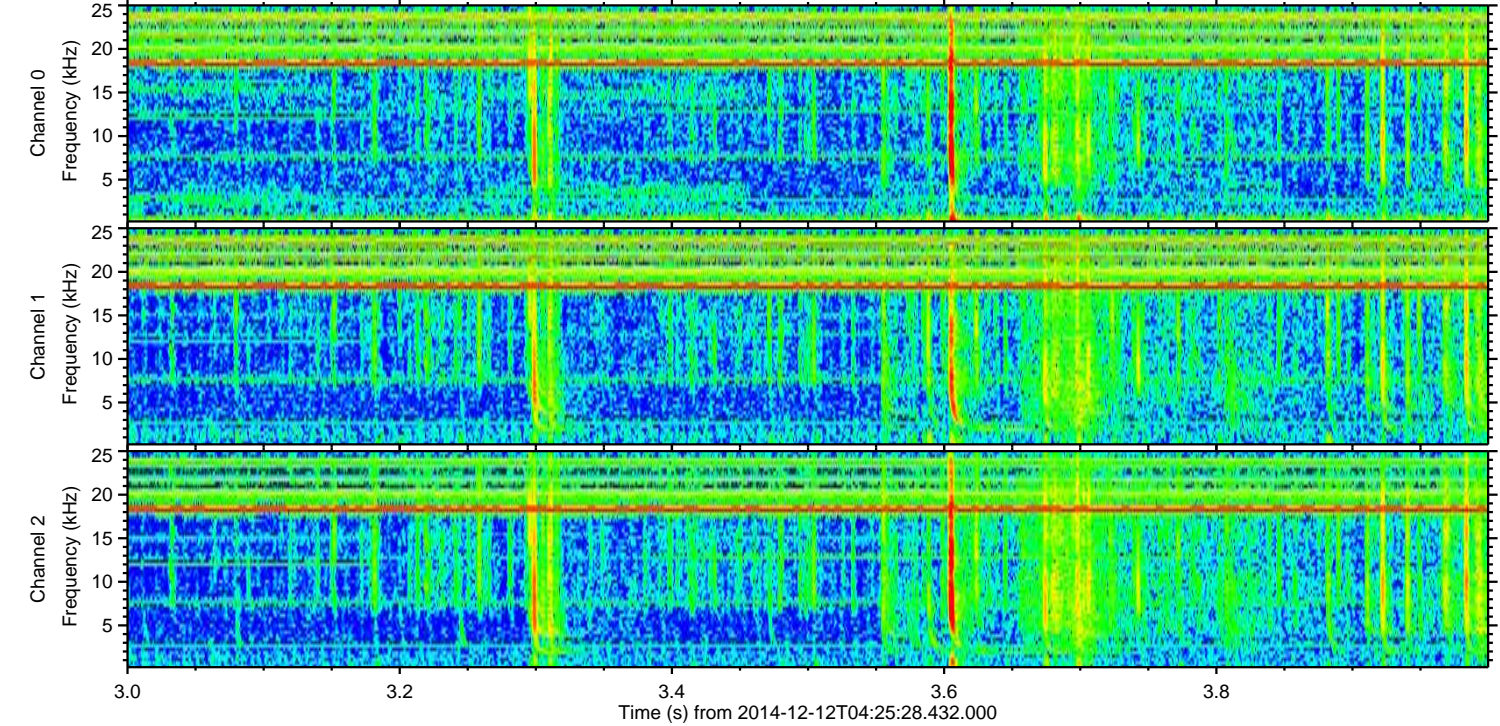
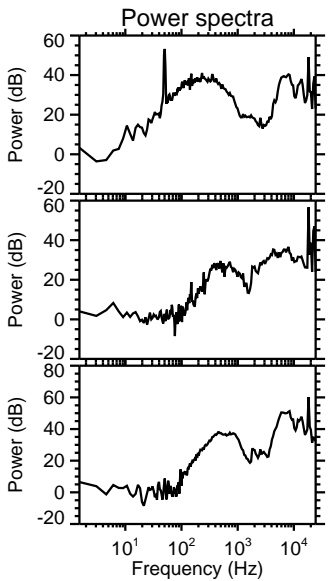
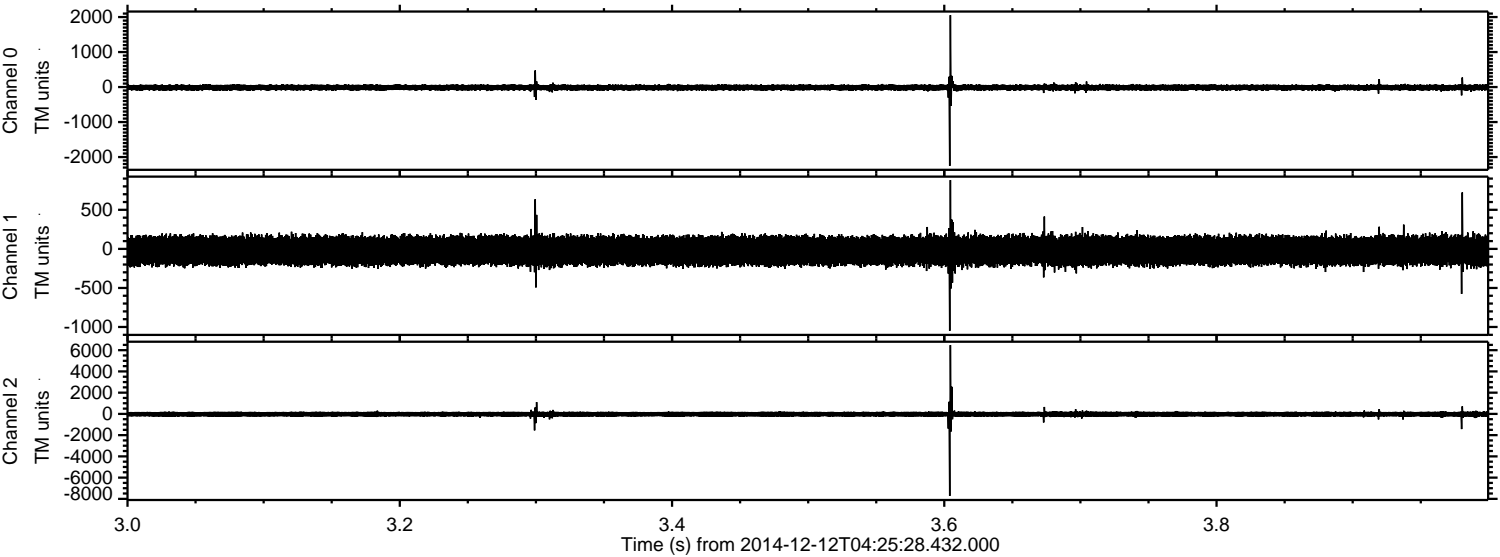

ELMAVAN 3D WAVEFORMS (Measured data sampled at 50 kHz) 49805 packets of 144 samples from 2014-12-12T04:25:28.432.000. Part 28/144

Processed Fri Dec 12 16:21:29 2014 by ELM ver.2012-10-06 from 001__elm20141212_042527__dat00.bin

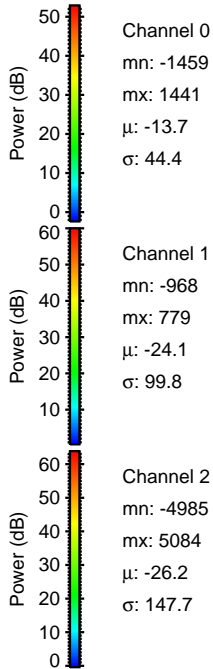
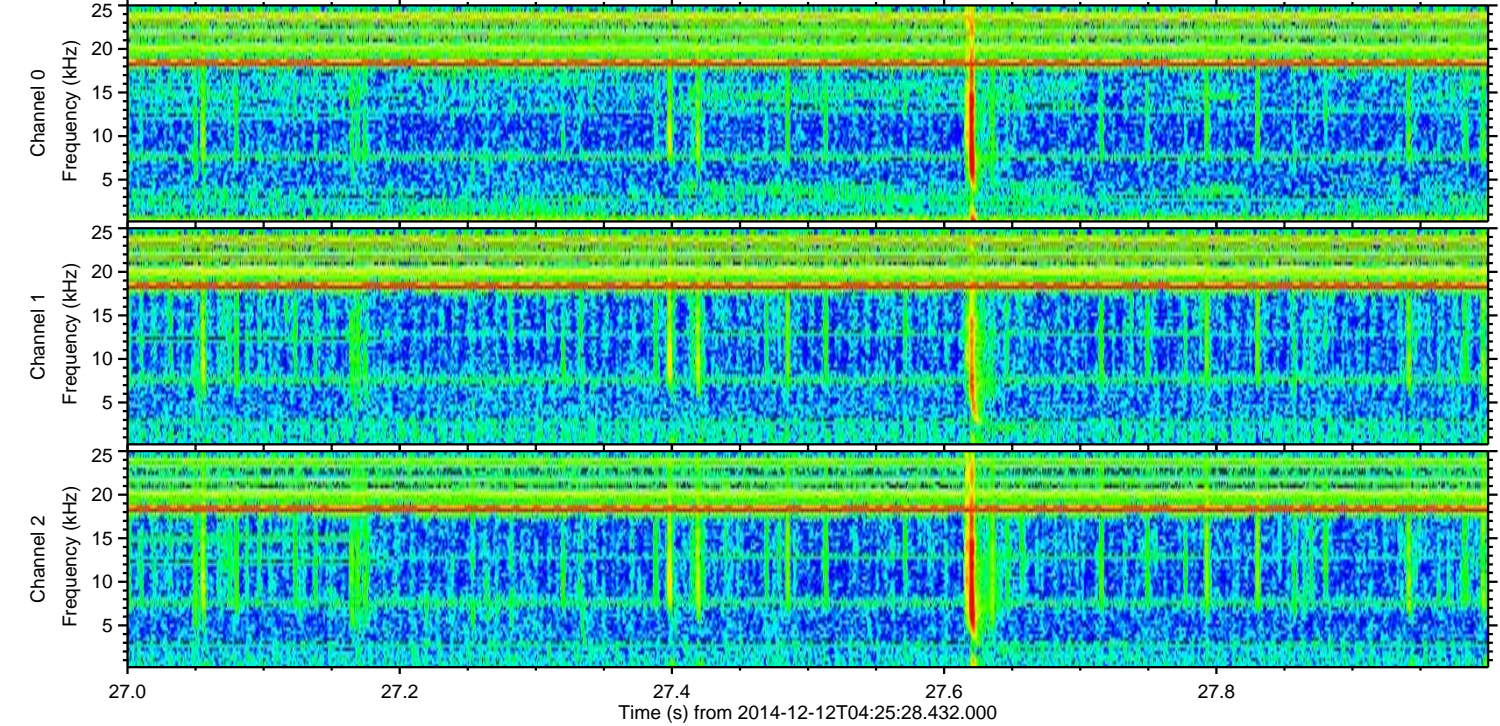
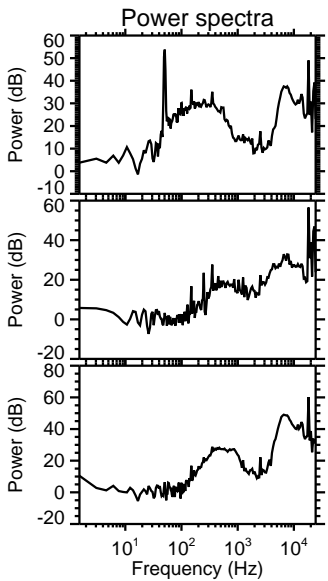
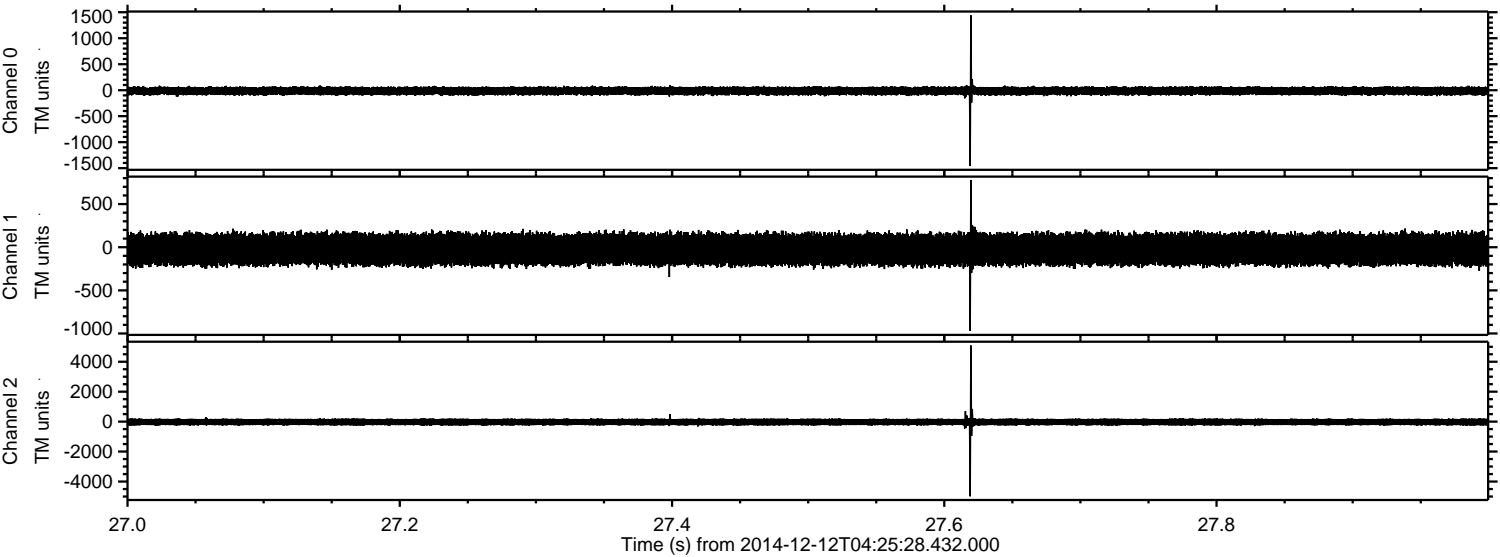

ELMAVAN 3D WAVEFORMS (Measured data sampled at 50 kHz) 49805 packets of 144 samples from 2014-12-12T04:25:28.432.000. Part 93/144

Processed Fri Dec 12 16:21:30 2014 by ELM ver.2012-10-06 from 001__elm20141212_042527__dat00.bin

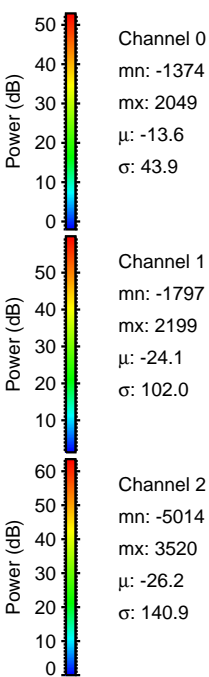
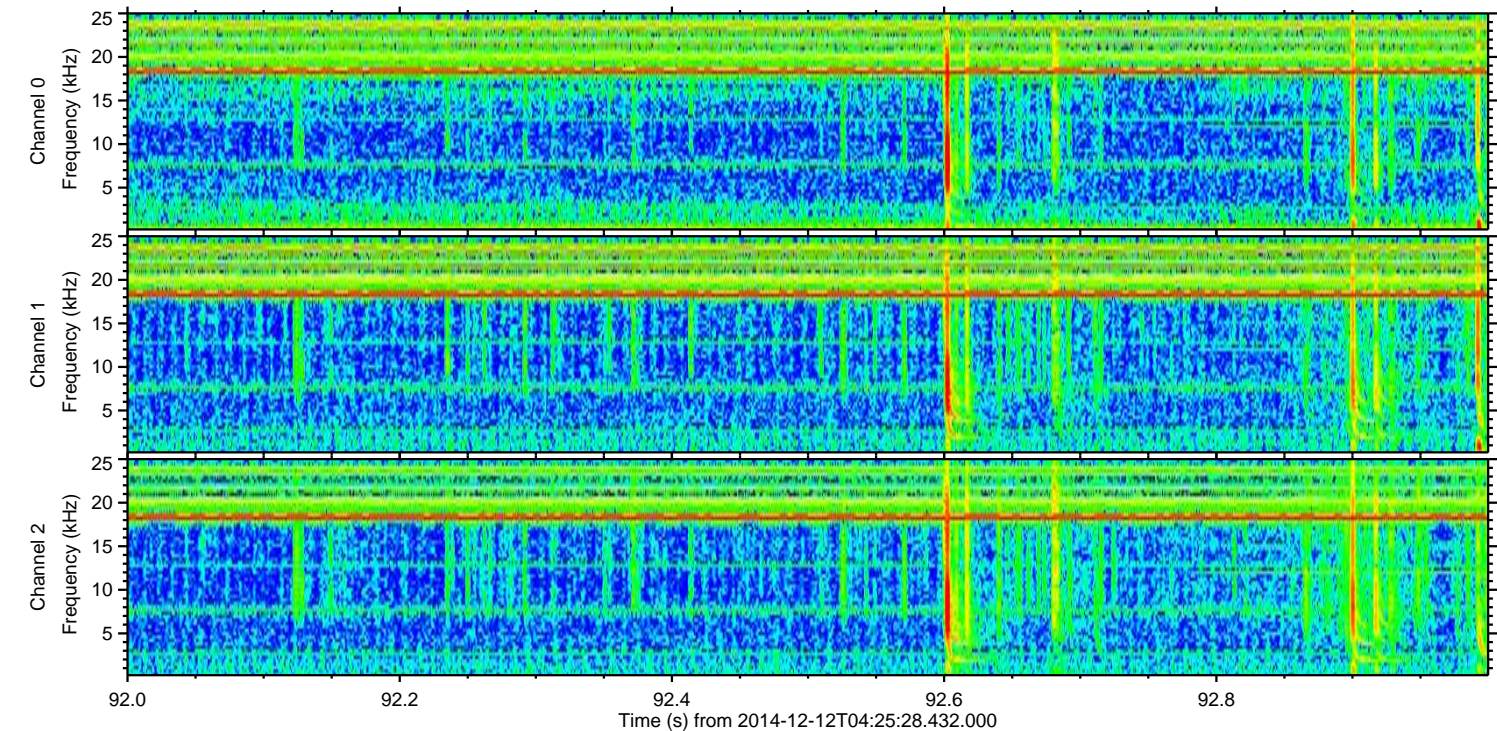
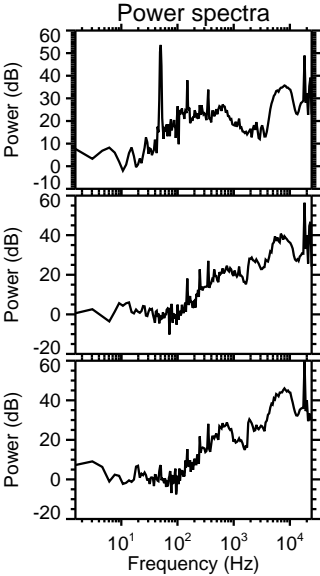
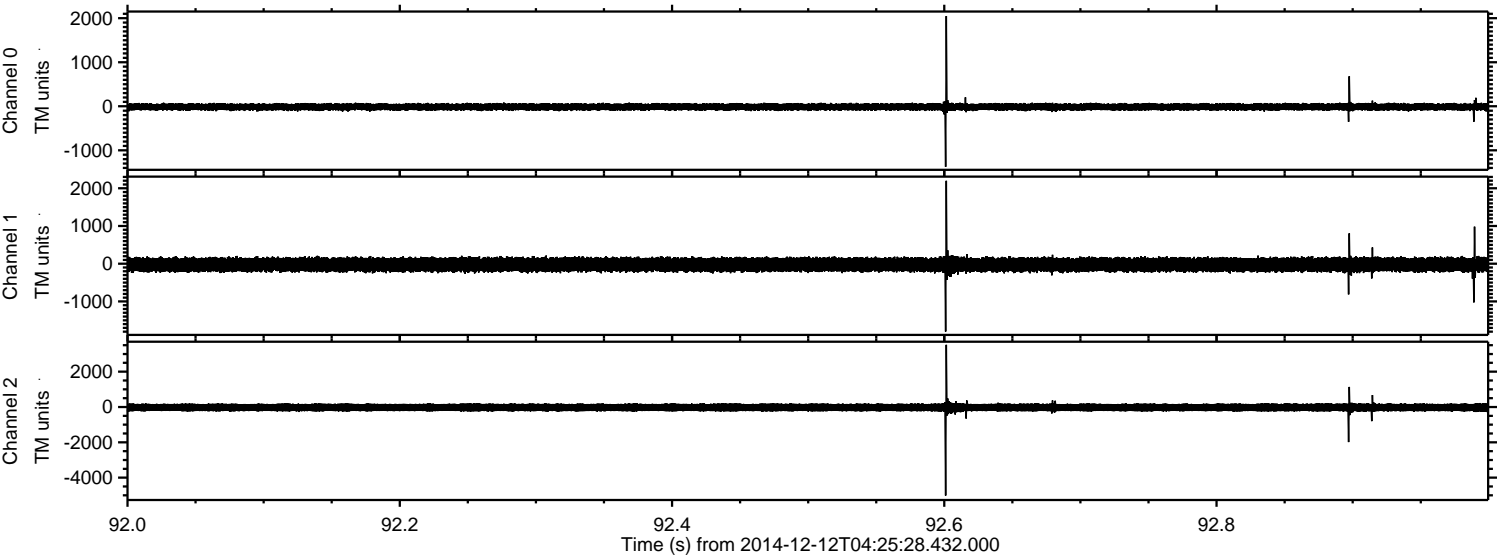

ELMAVAN 3D WAVEFORMS (Measured data sampled at 50 kHz) 49805 packets of 144 samples from 2014-12-12T04:25:28.432.000. Part 73/144

Processed Fri Dec 12 16:21:31 2014 by ELM ver.2012-10-06 from 001__elm20141212_042527__dat00.bin

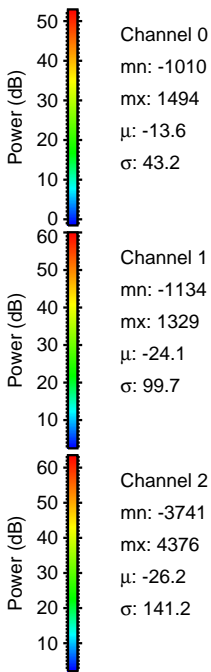
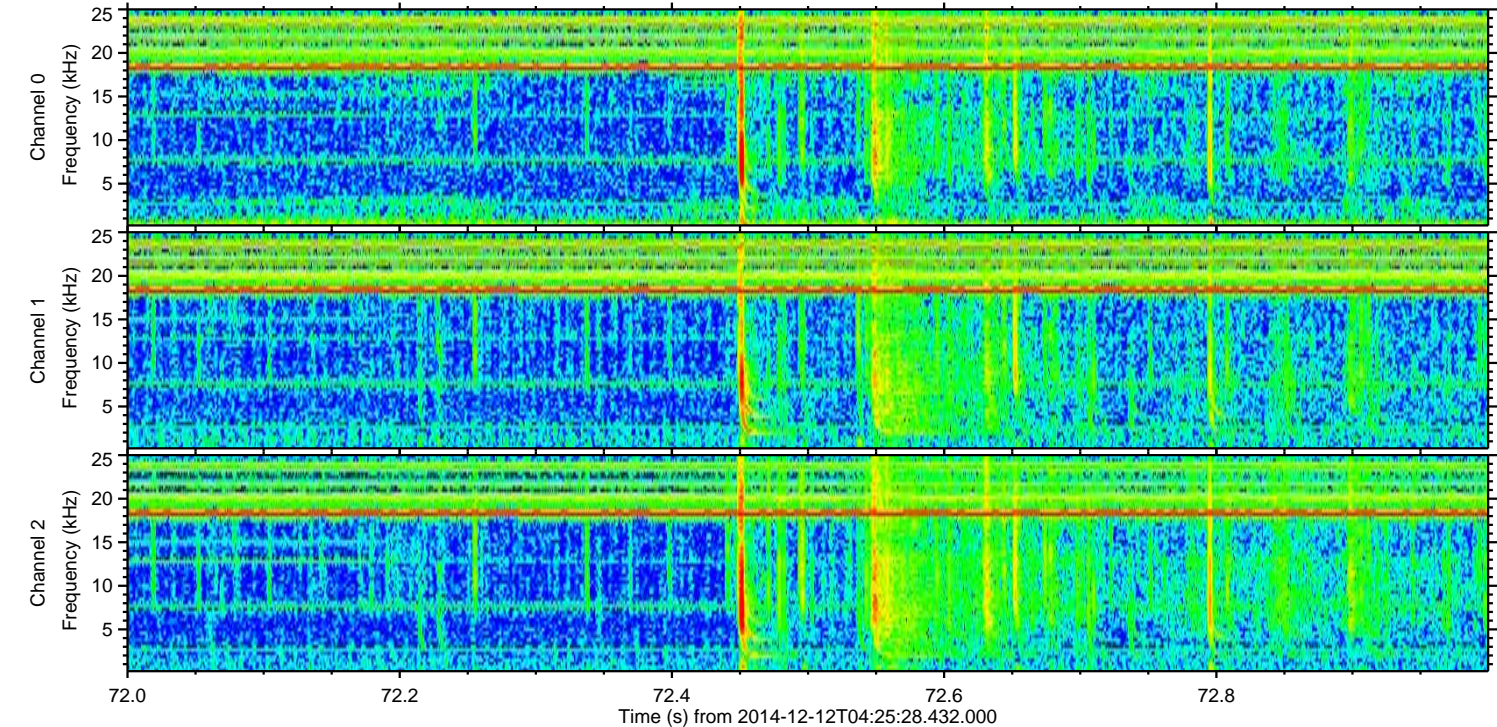
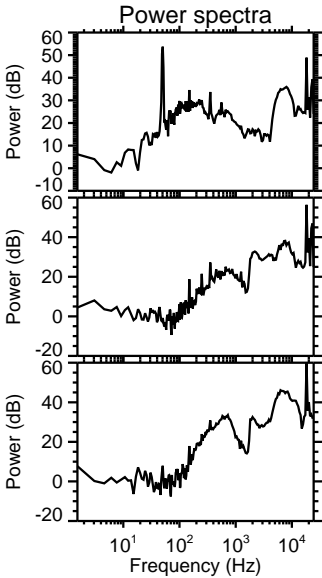
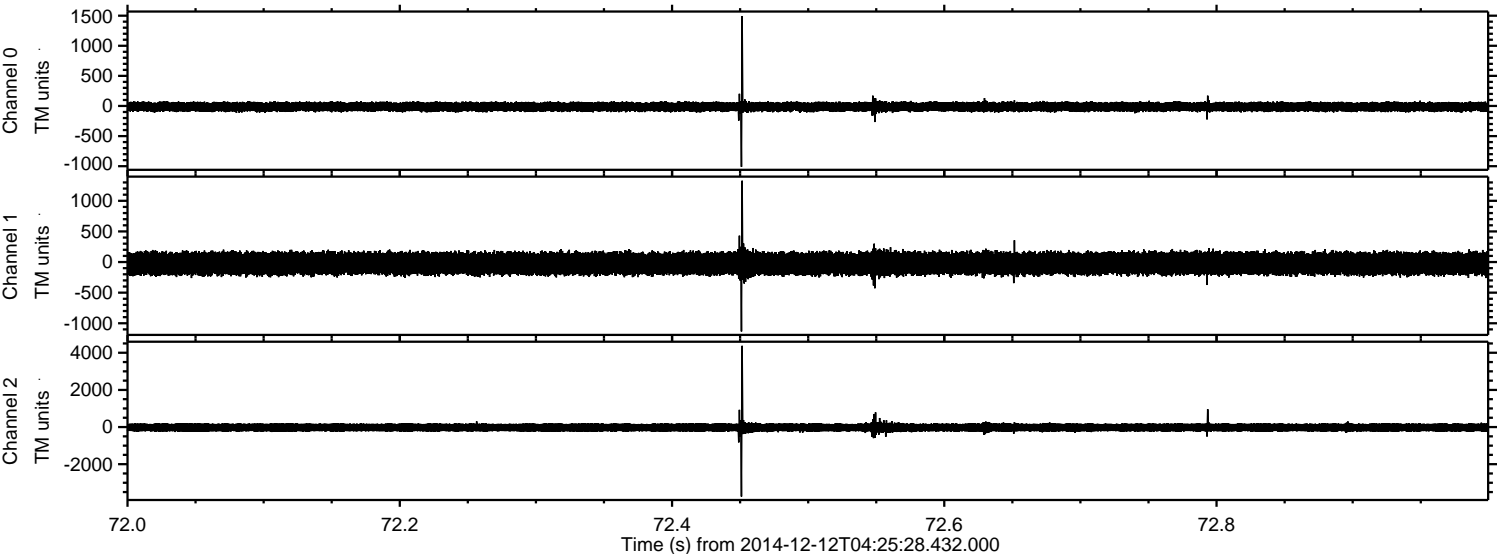

ELMAVAN 3D WAVEFORMS (Measured data sampled at 50 kHz) 49805 packets of 144 samples from 2014-12-12T04:25:28.432.000. Part 128/144

Processed Fri Dec 12 16:21:32 2014 by ELM ver.2012-10-06 from 001__elm20141212_042527__dat00.bin

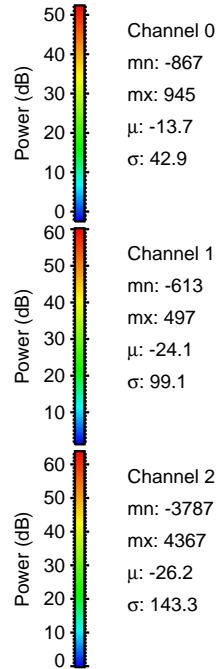
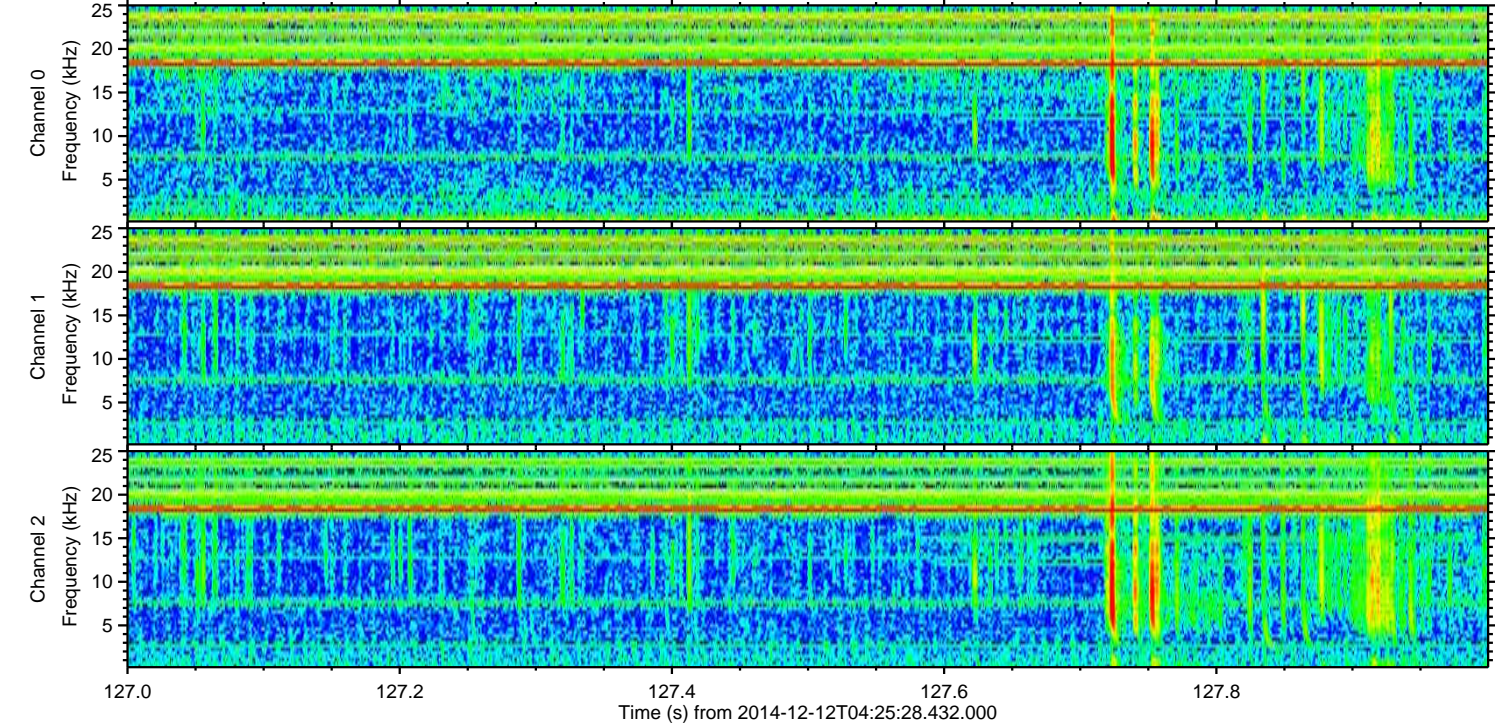
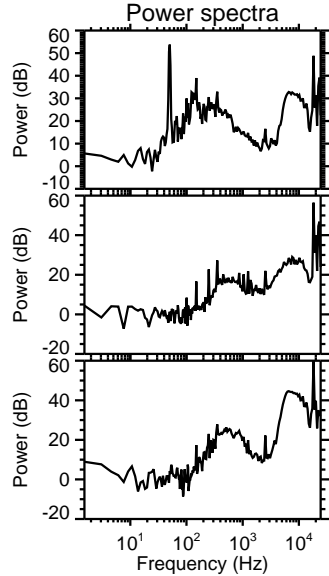
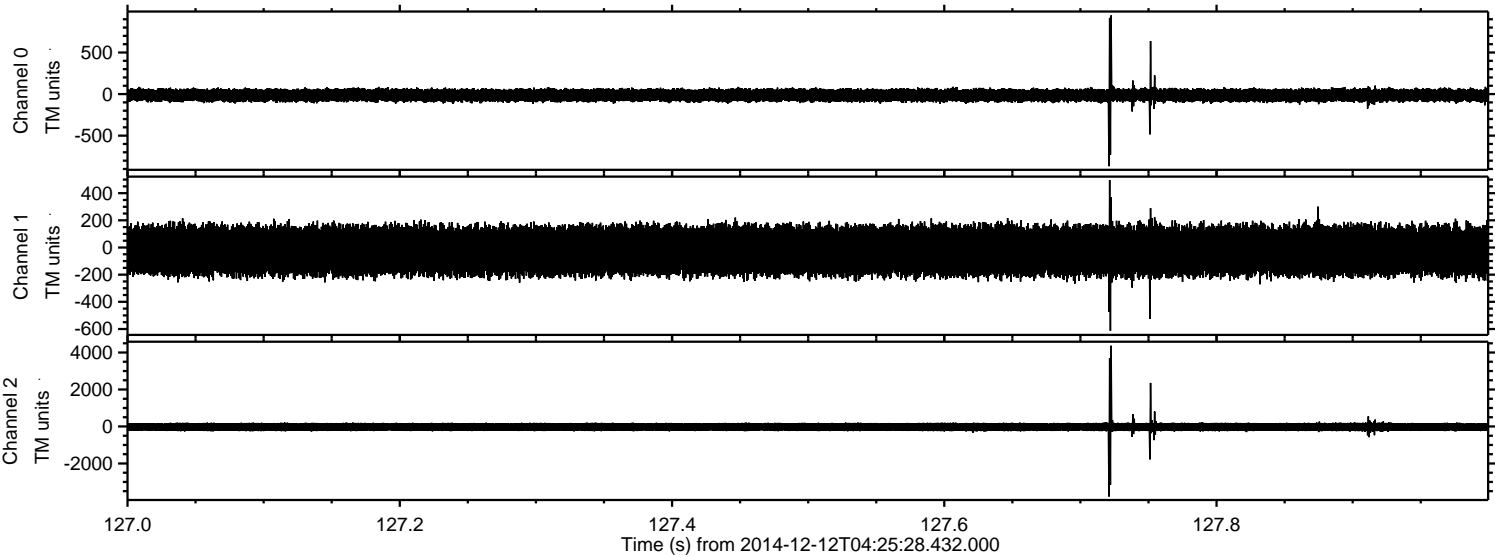

Processed Fri Dec 12 16:21:33 2014 by ELM ver.2012-10-06 from 001__elm20141212_042527__dat00.bin

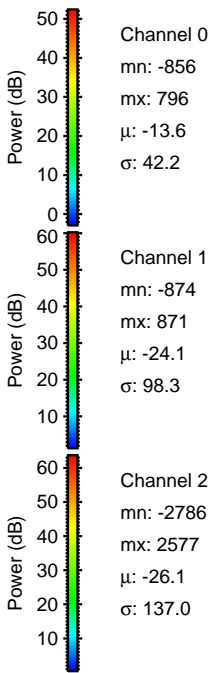
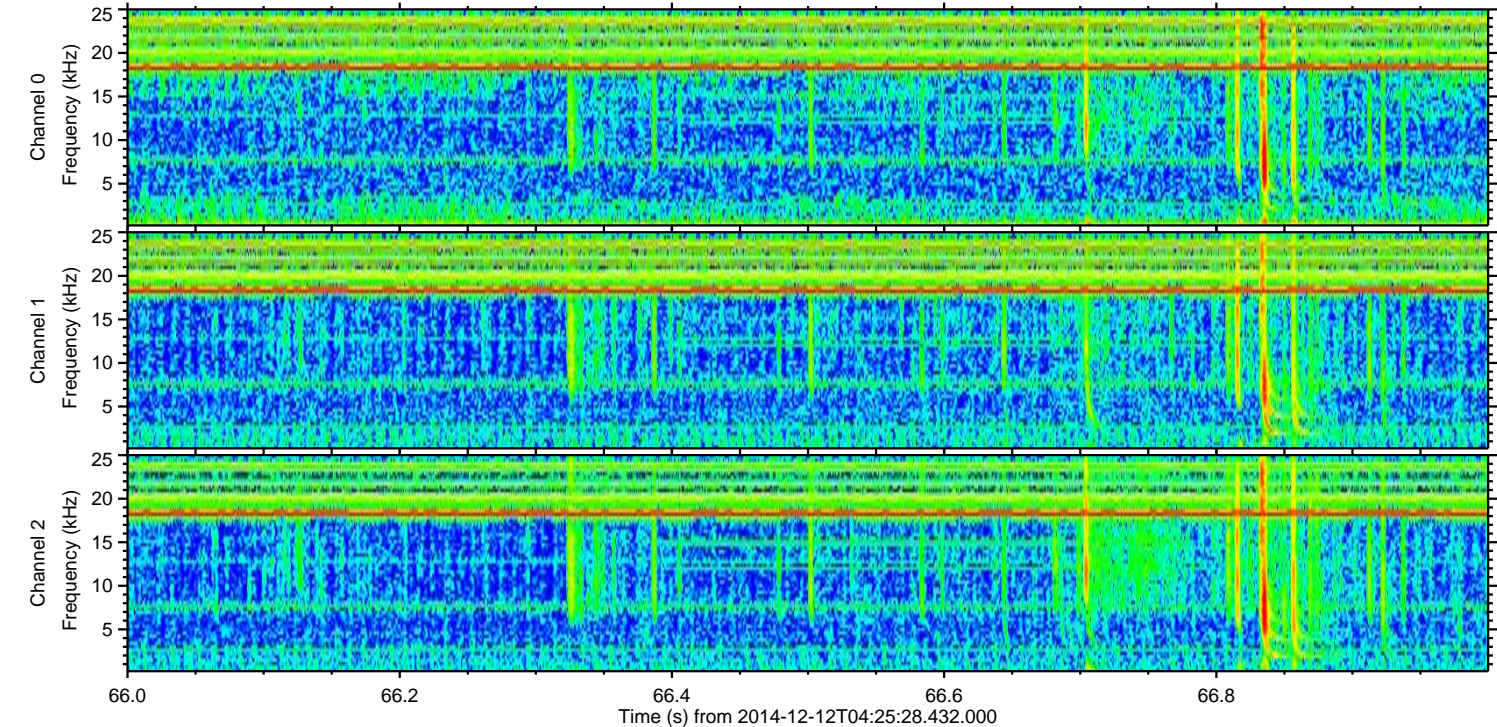
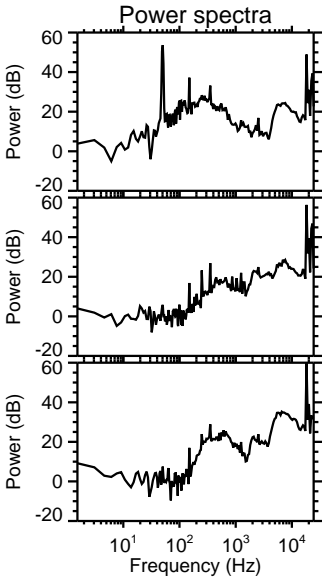
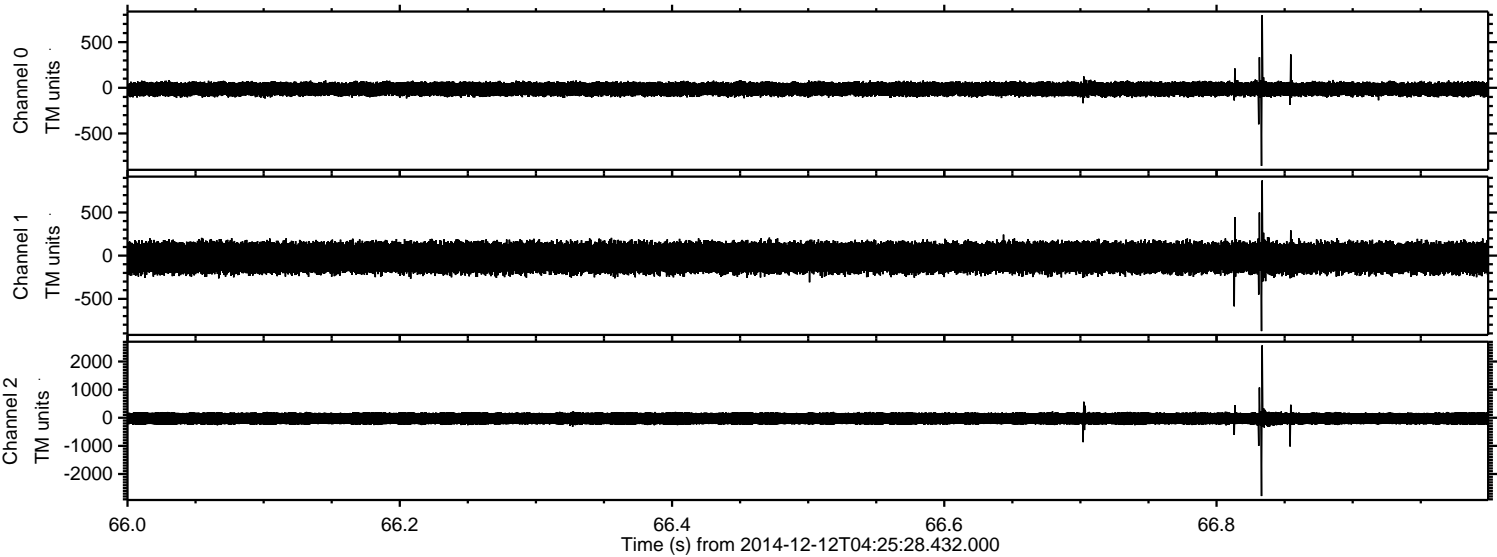

ELMAVAN 3D WAVEFORMS (Measured data sampled at 50 kHz) 49805 packets of 144 samples from 2014-12-12T04:25:28.432.000. Part 92/144

Processed Fri Dec 12 16:21:33 2014 by ELM ver.2012-10-06 from 001__elm20141212_042527__dat00.bin

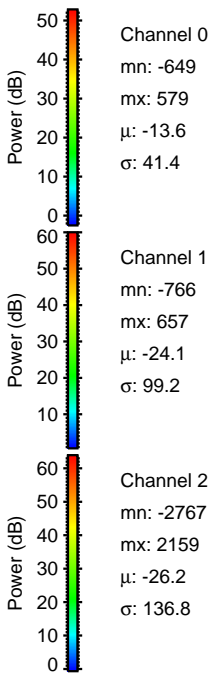
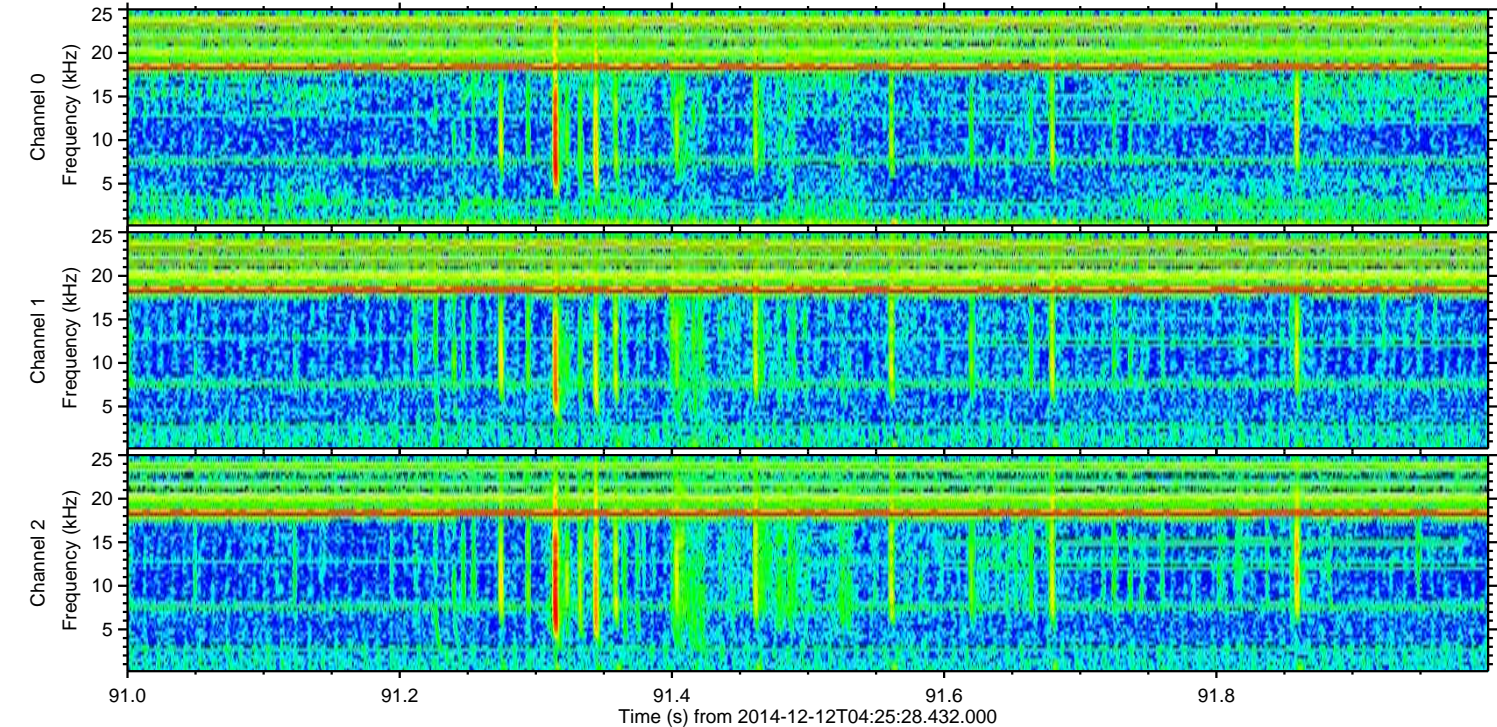
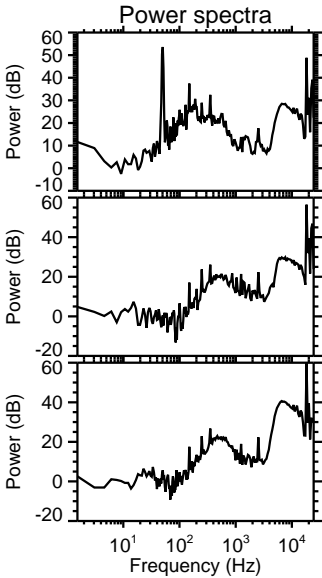
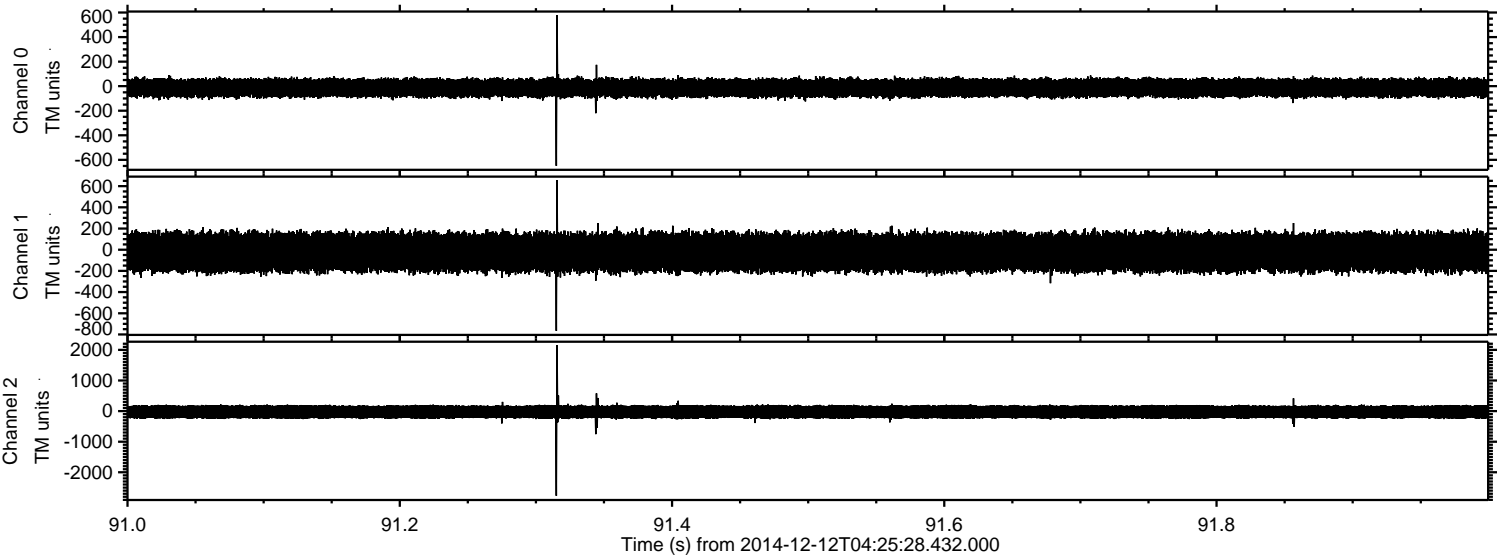

ELMAVAN 3D WAVEFORMS (Measured data sampled at 50 kHz) 49805 packets of 144 samples from 2014-12-12T04:25:28.432.000. Part 54/144

Processed Fri Dec 12 16:21:34 2014 by ELM ver.2012-10-06 from 001__elm20141212_042527__dat00.bin

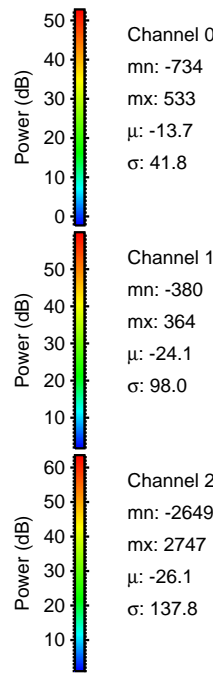
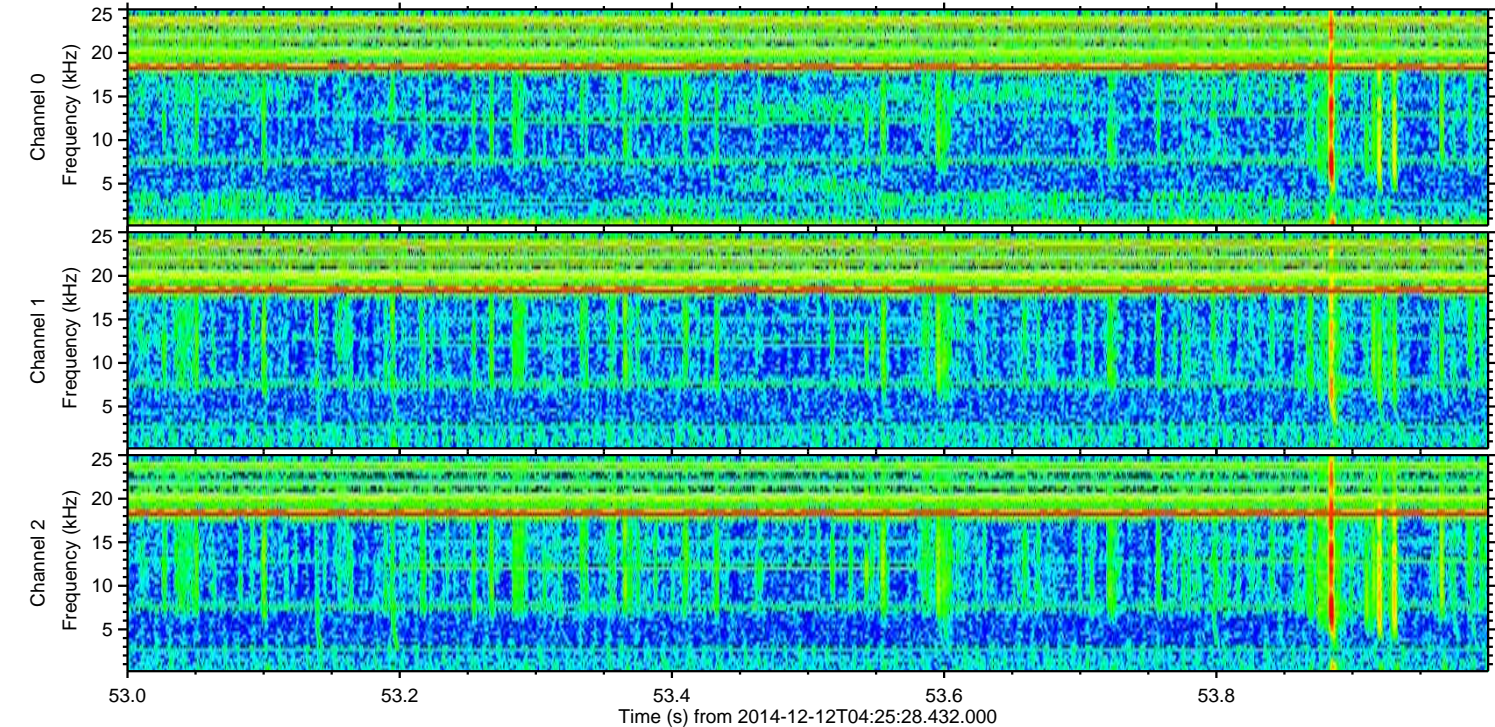
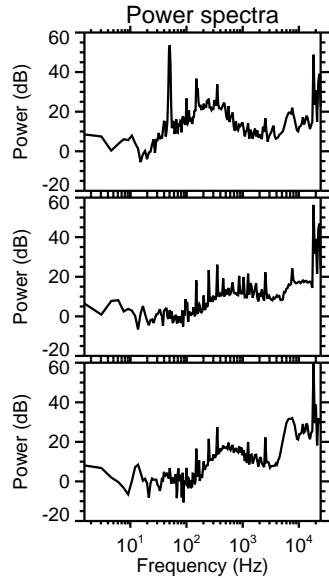
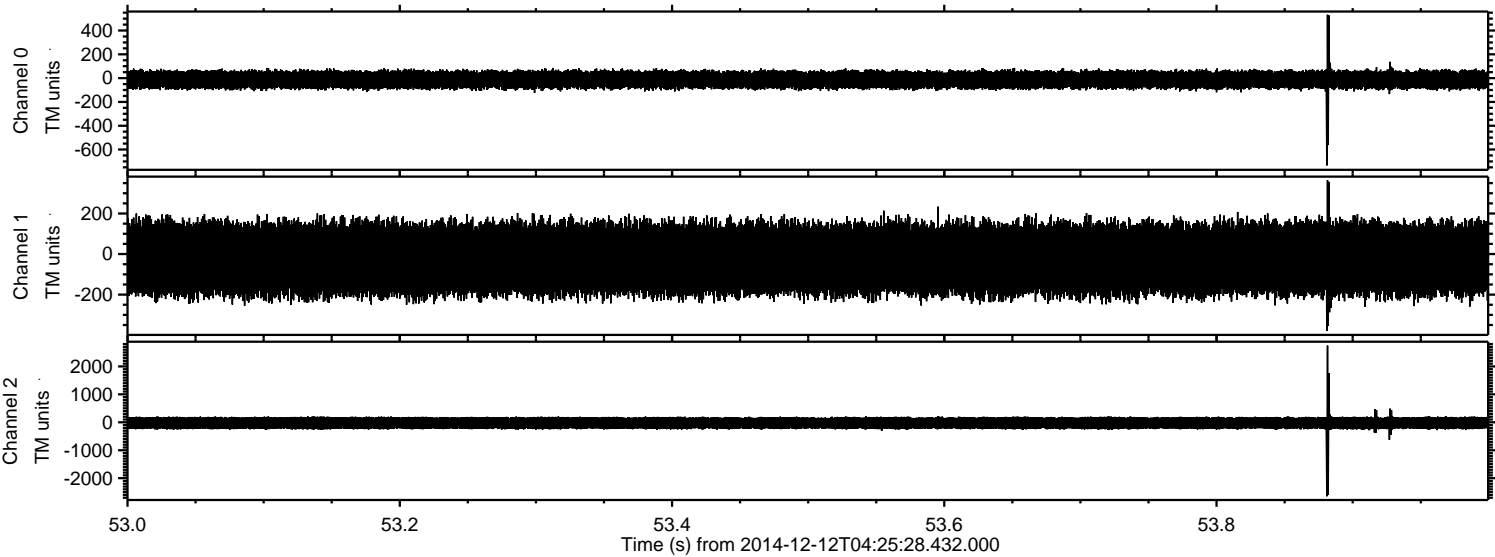

Channel 0
mn: -734
mx: 533
 μ : -13.7
 σ : 41.8

Channel 1
mn: -380
mx: 364
 μ : -24.1
 σ : 98.0

Channel 2
mn: -2649
mx: 2747
 μ : -26.1
 σ : 137.8

Processed Fri Dec 12 16:21:35 2014 by ELM ver.2012-10-06 from 001__elm20141212_042527__dat00.bin

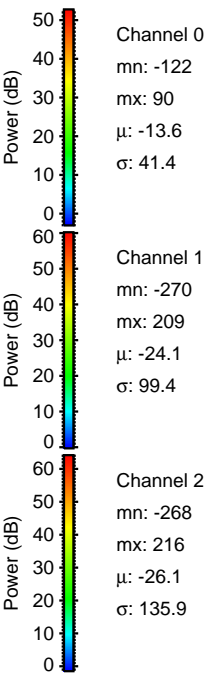
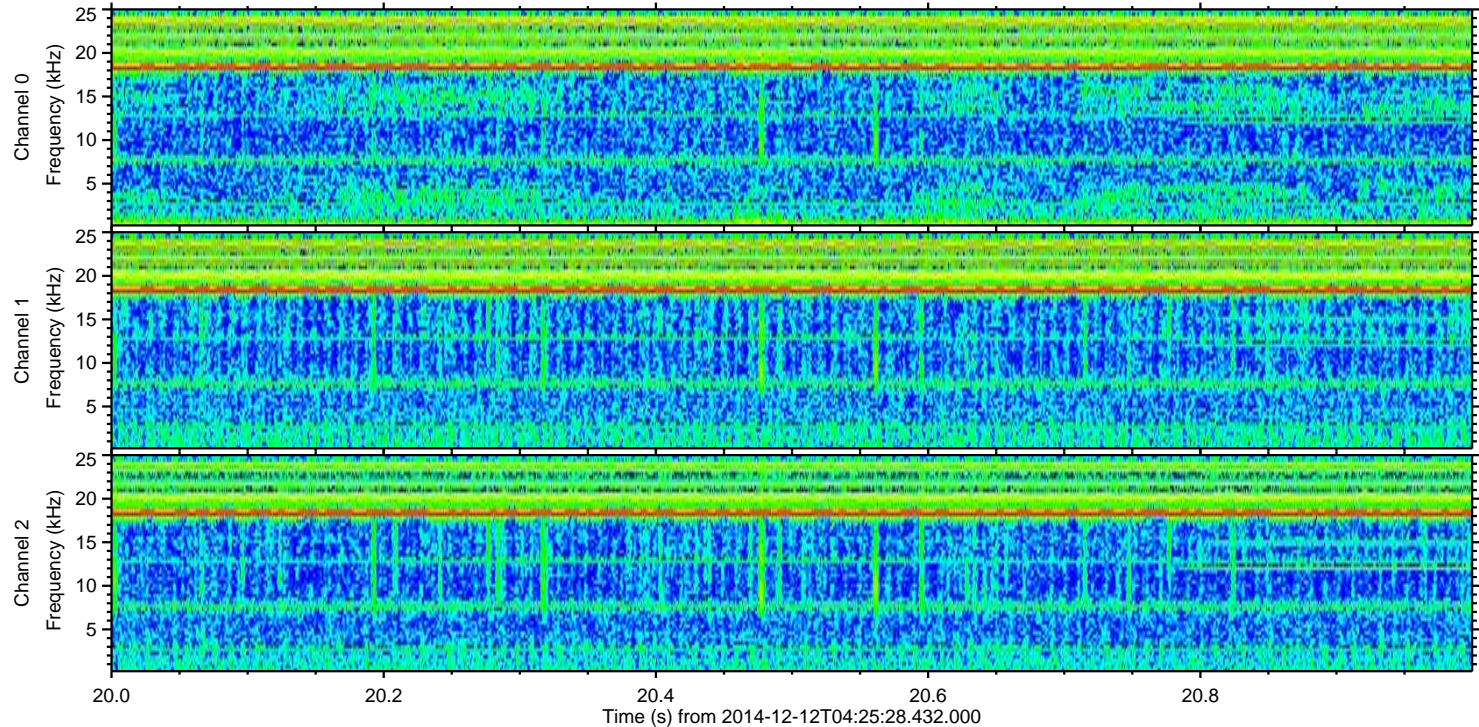
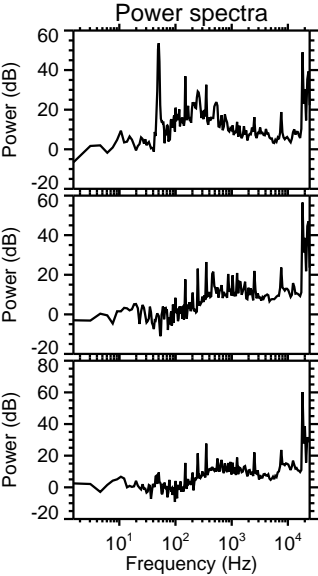
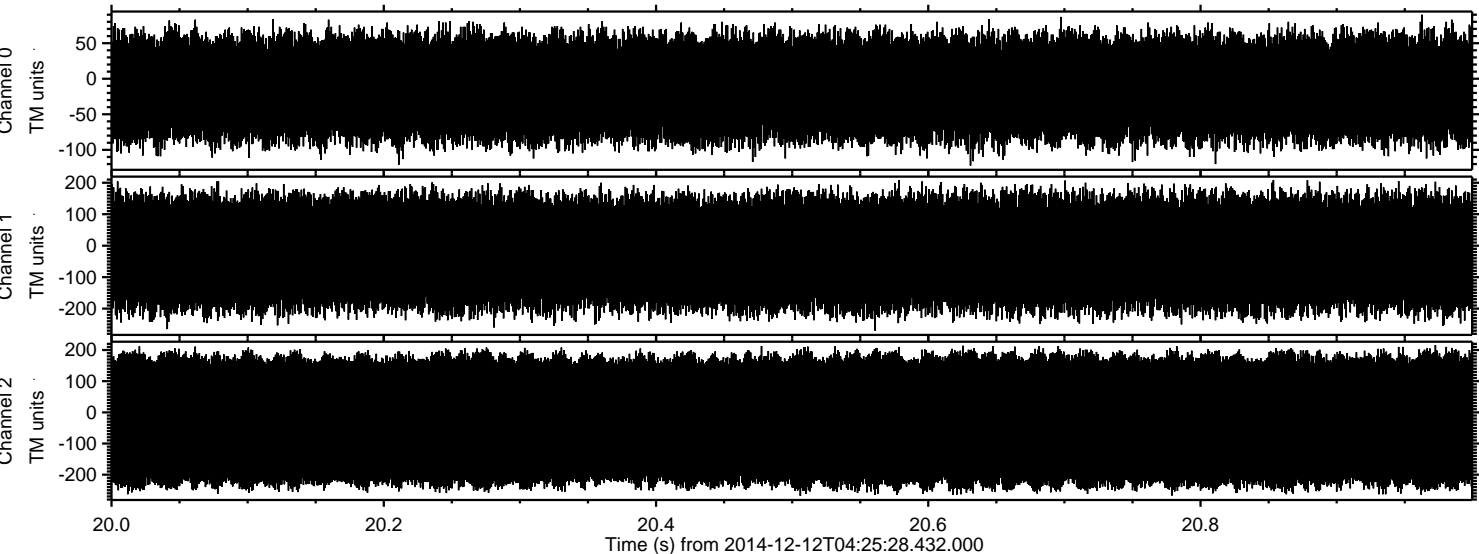

Channel 0
mn: -122
mx: 90
 μ : -13.6
 σ : 41.4

Channel 1
mn: -270
mx: 209
 μ : -24.1
 σ : 99.4

Channel 2
mn: -268
mx: 216
 μ : -26.1
 σ : 135.9