

# ELMAVAN 3D WAVEFORMS (Measured data sampled at 50 kHz) 49795 packets of 144 samples from 2014-12-10T06:24:48.348.999.

Processed Fri Dec 12 06:38:25 2014 by ELM ver.2012-10-06 from 001\_\_elm20141210\_062447\_\_dat00.bin

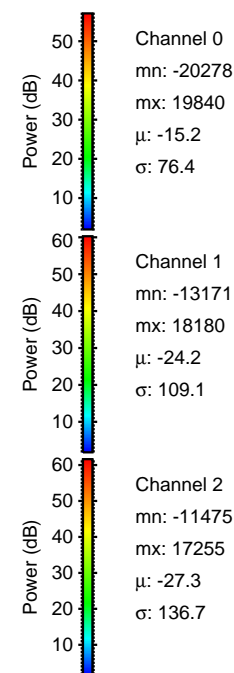

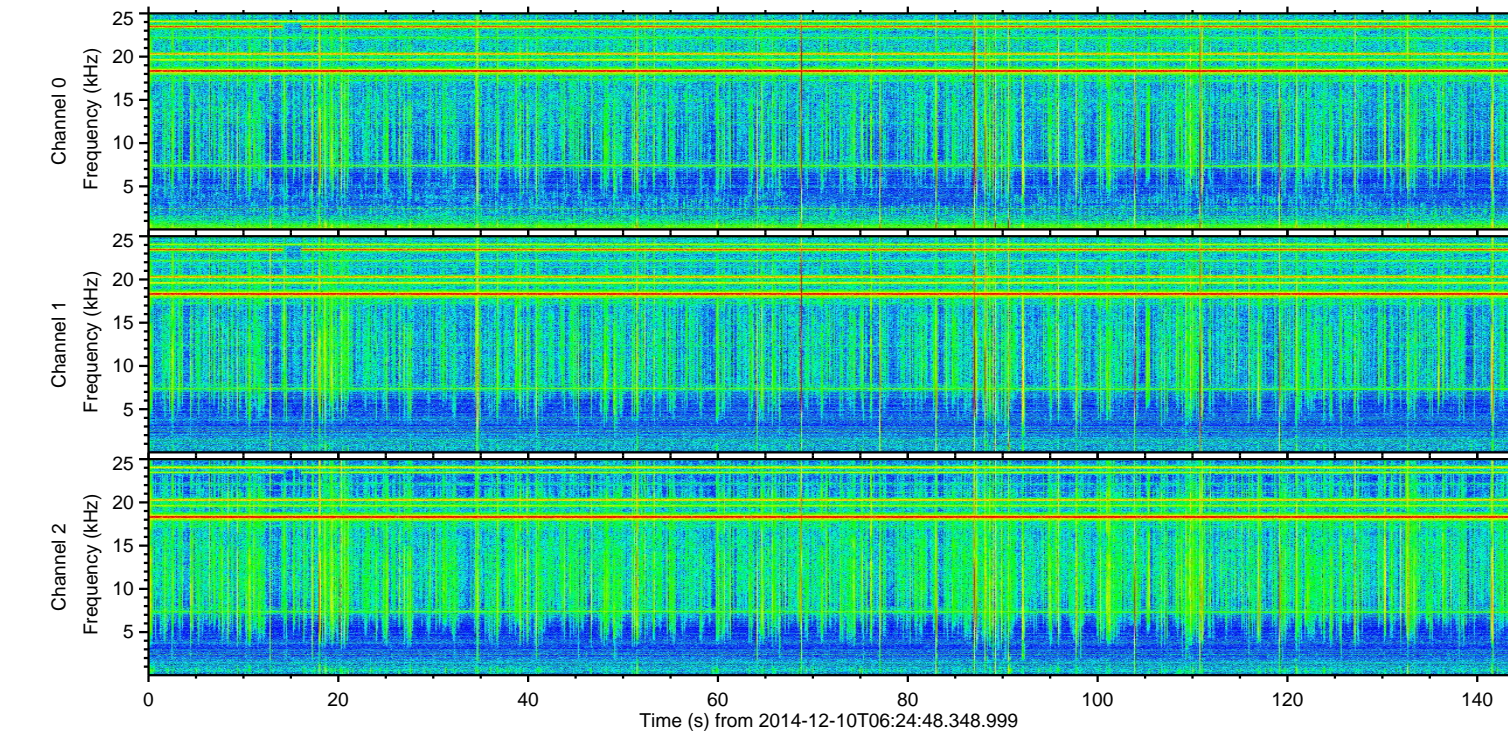
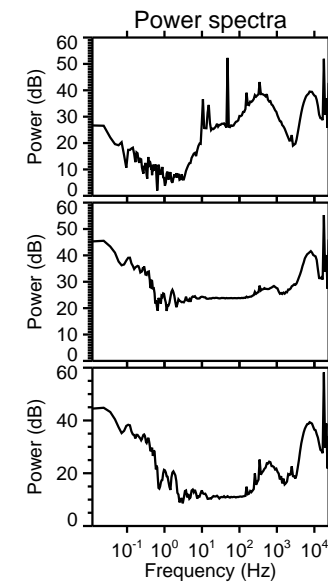
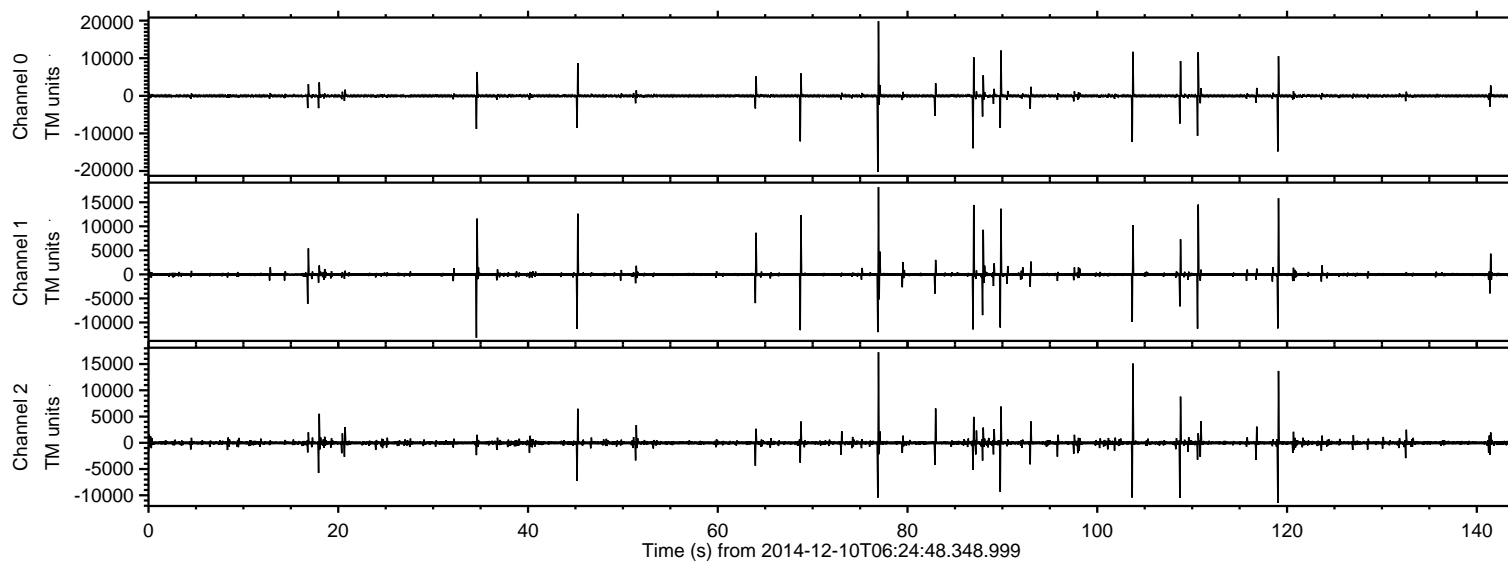

ELMAVAN 3D WAVEFORMS (Measured data sampled at 50 kHz) 49795 packets of 144 samples from 2014-12-10T06:24:48.348.999. Part 77/144

Processed Fri Dec 12 06:38:37 2014 by ELM ver.2012-10-06 from 001\_\_elm20141210\_062447\_\_dat00.bin

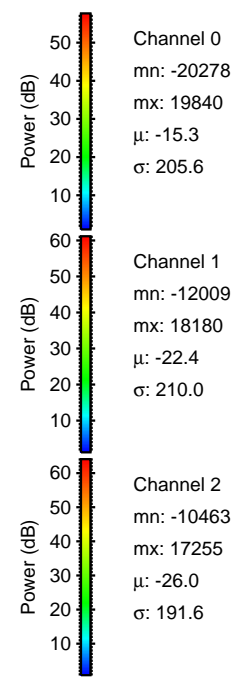
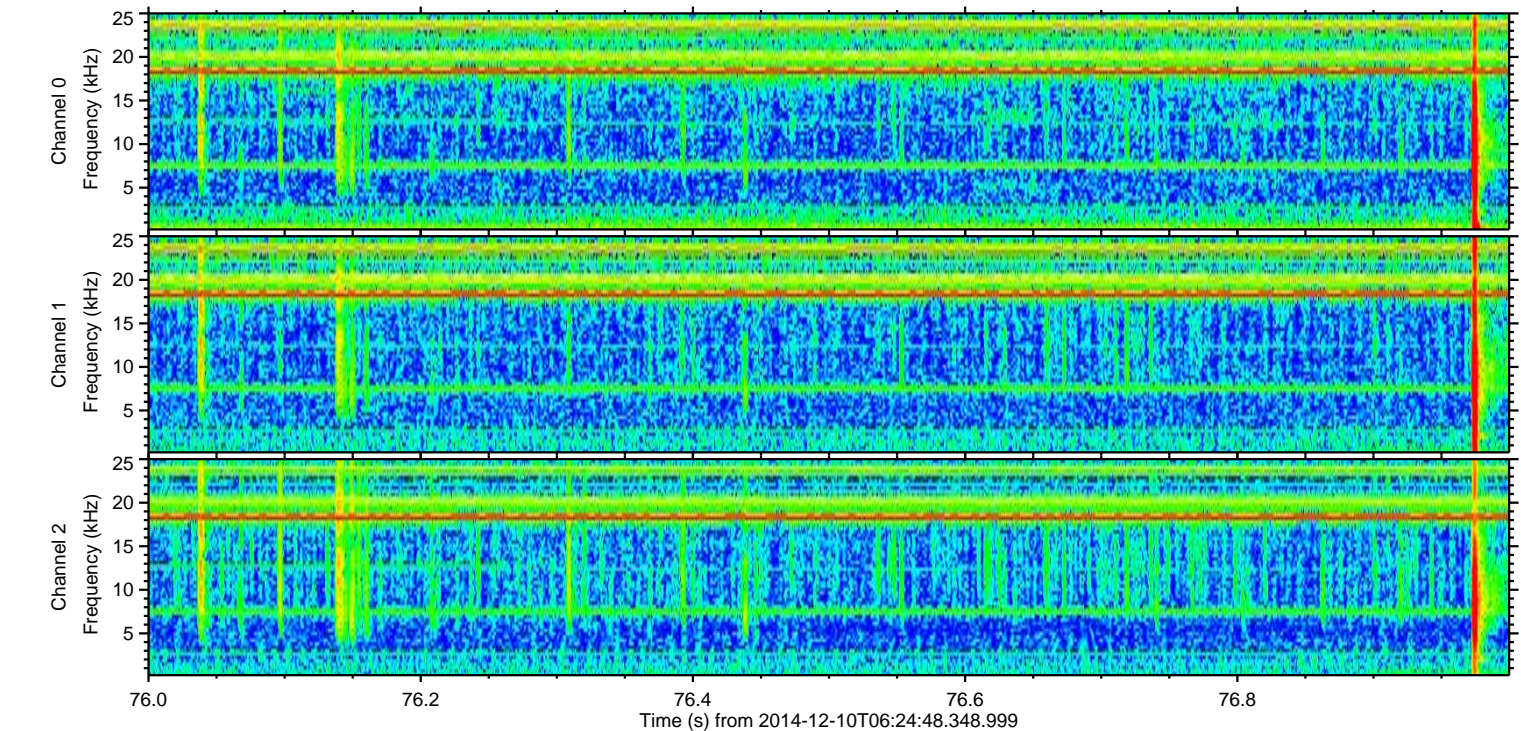
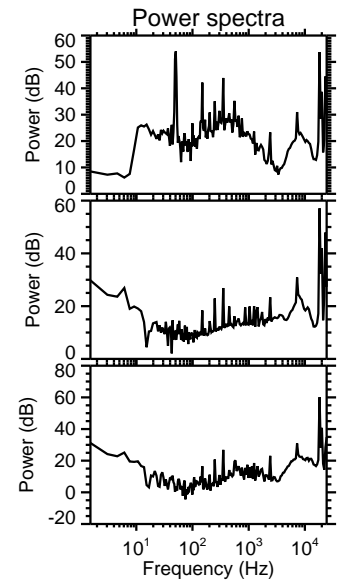
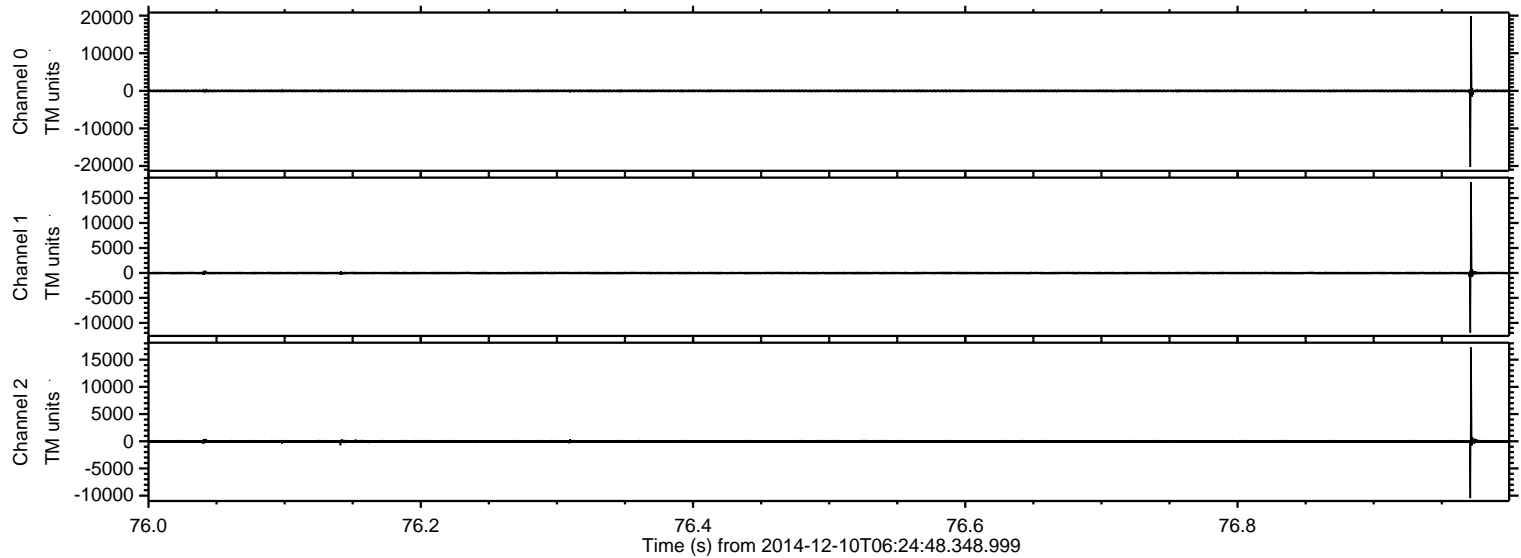



ELMAVAN 3D WAVEFORMS (Measured data sampled at 50 kHz) 49795 packets of 144 samples from 2014-12-10T06:24:48.348.999. Part 120/144

Processed Fri Dec 12 06:38:38 2014 by ELM ver.2012-10-06 from 001\_\_elm20141210\_062447\_\_dat00.bin

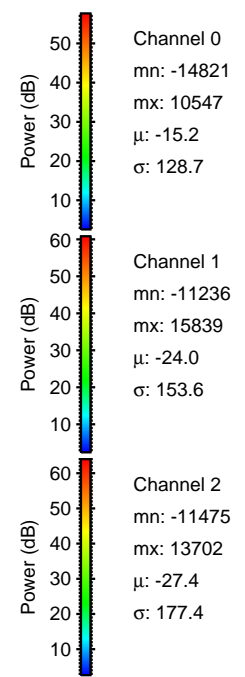
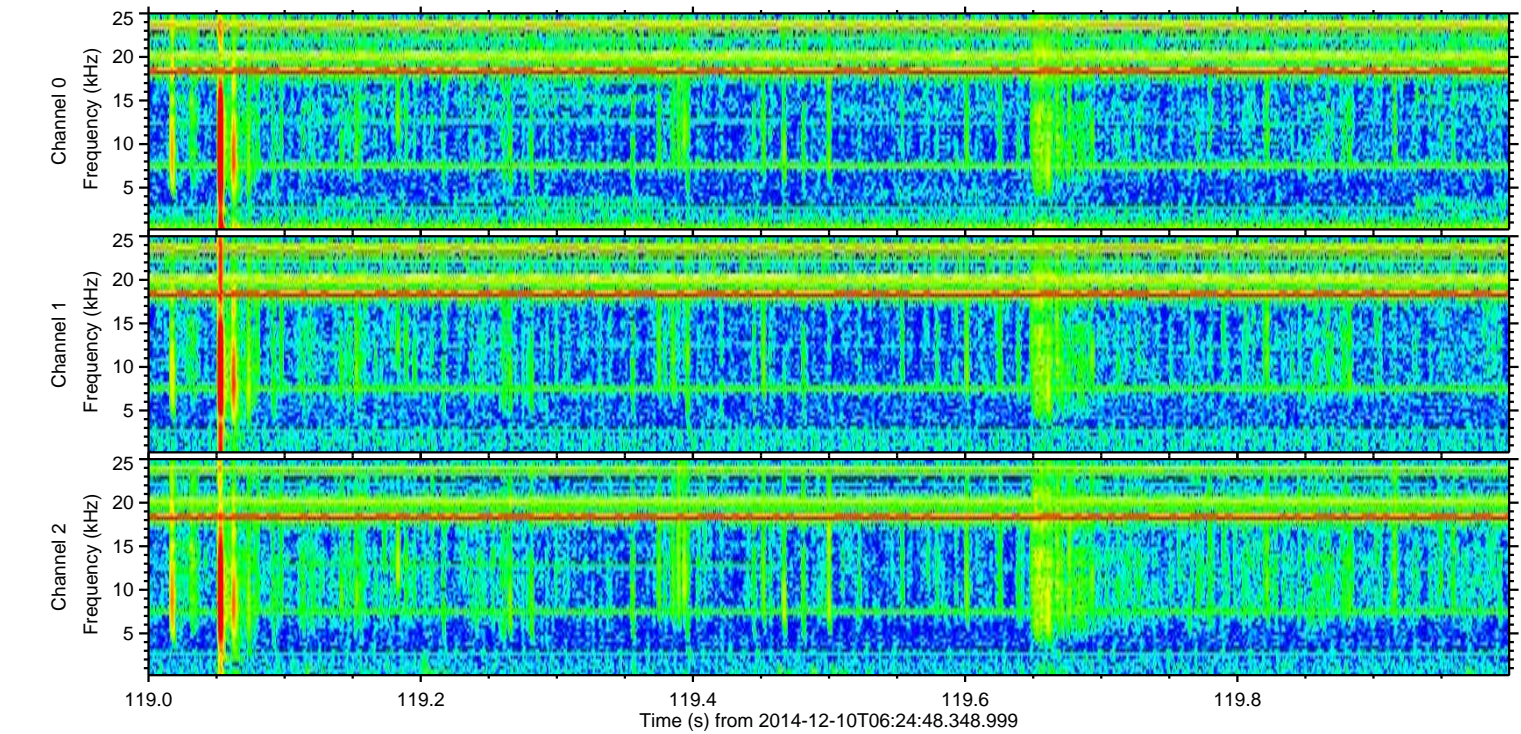
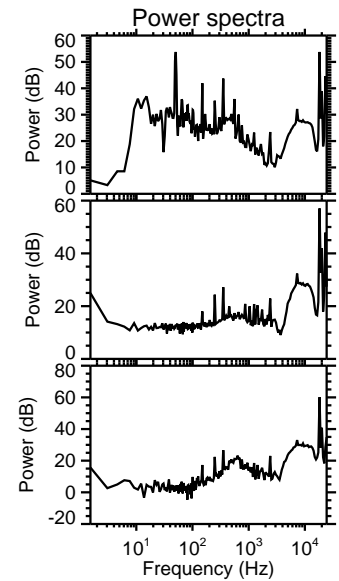
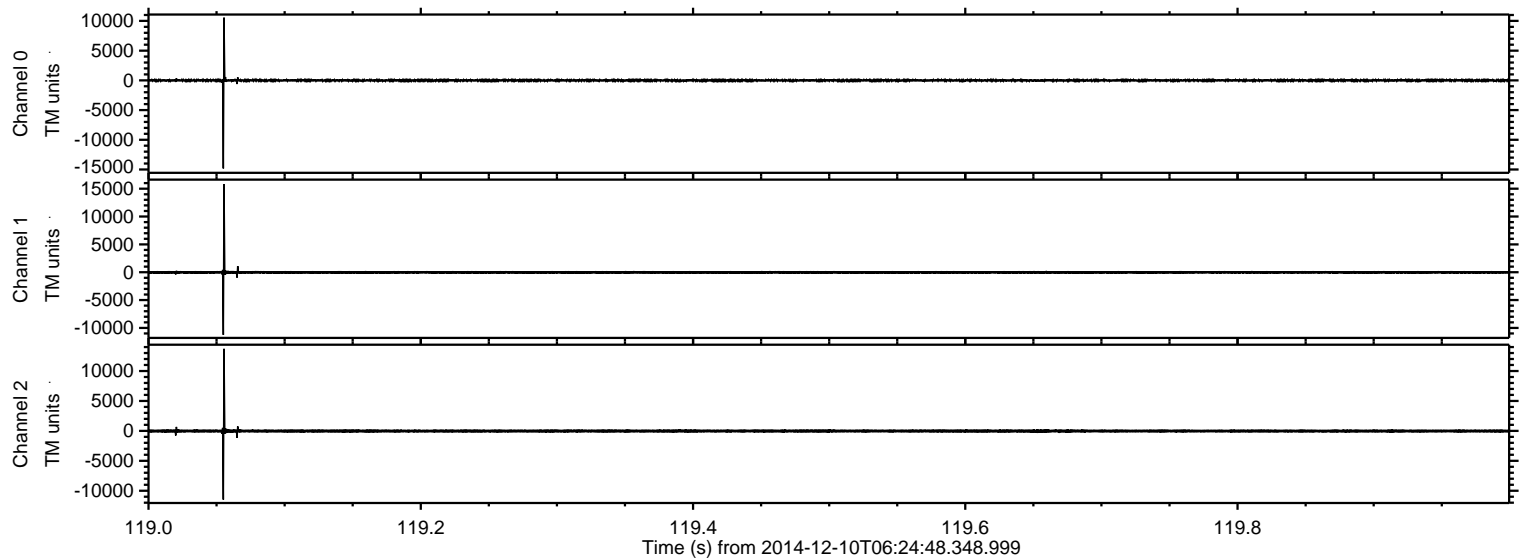



ELMAVAN 3D WAVEFORMS (Measured data sampled at 50 kHz) 49795 packets of 144 samples from 2014-12-10T06:24:48.348.999. Part 104/144

Processed Fri Dec 12 06:38:39 2014 by ELM ver.2012-10-06 from 001\_\_elm20141210\_062447\_\_dat00.bin

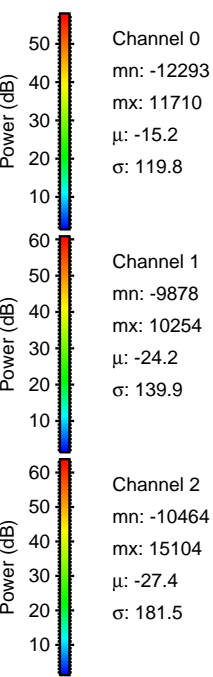
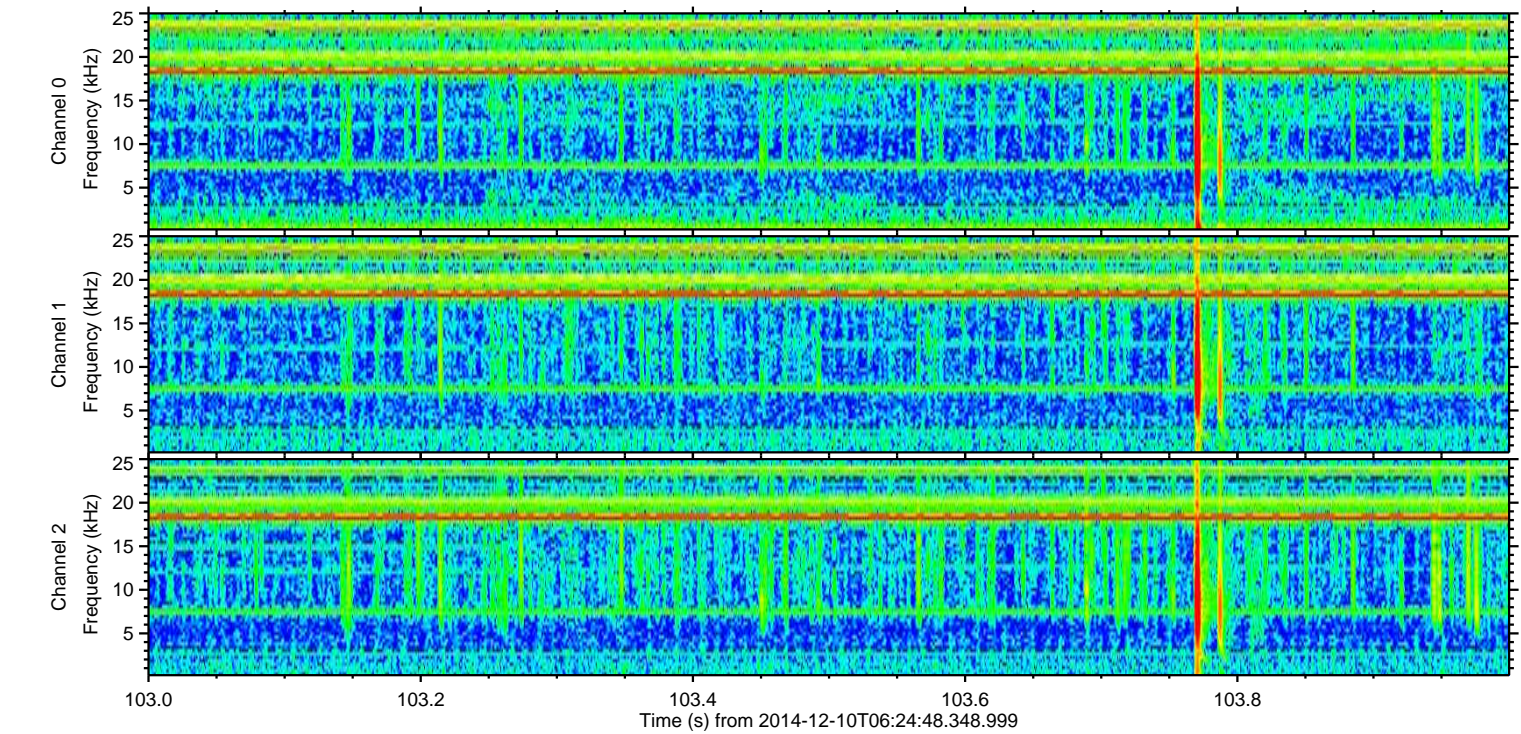
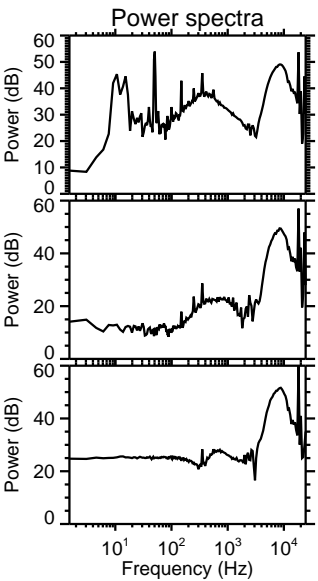
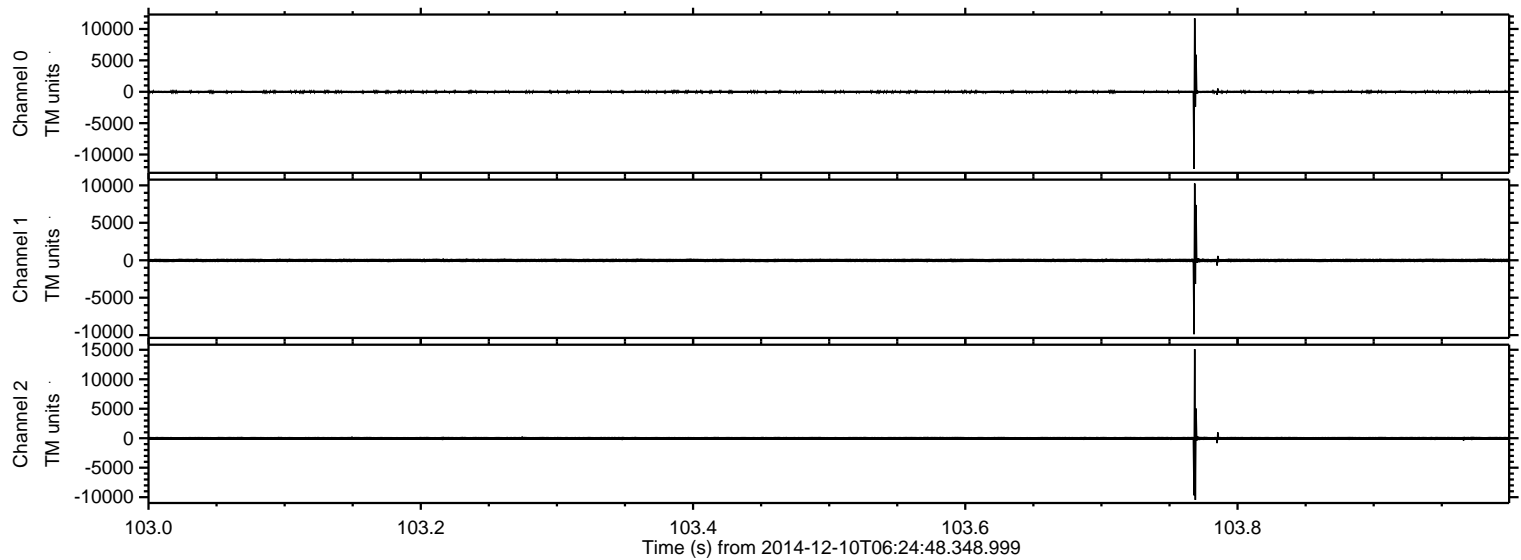



ELMAVAN 3D WAVEFORMS (Measured data sampled at 50 kHz) 49795 packets of 144 samples from 2014-12-10T06:24:48.348.999. Part 111/144

Processed Fri Dec 12 06:38:40 2014 by ELM ver.2012-10-06 from 001\_\_elm20141210\_062447\_\_dat00.bin

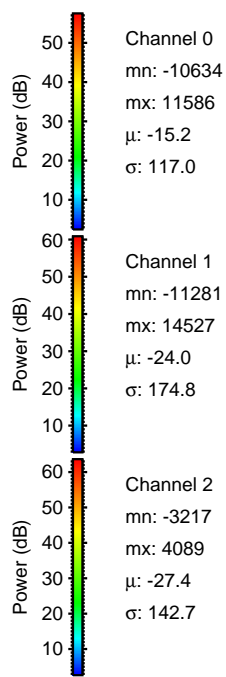
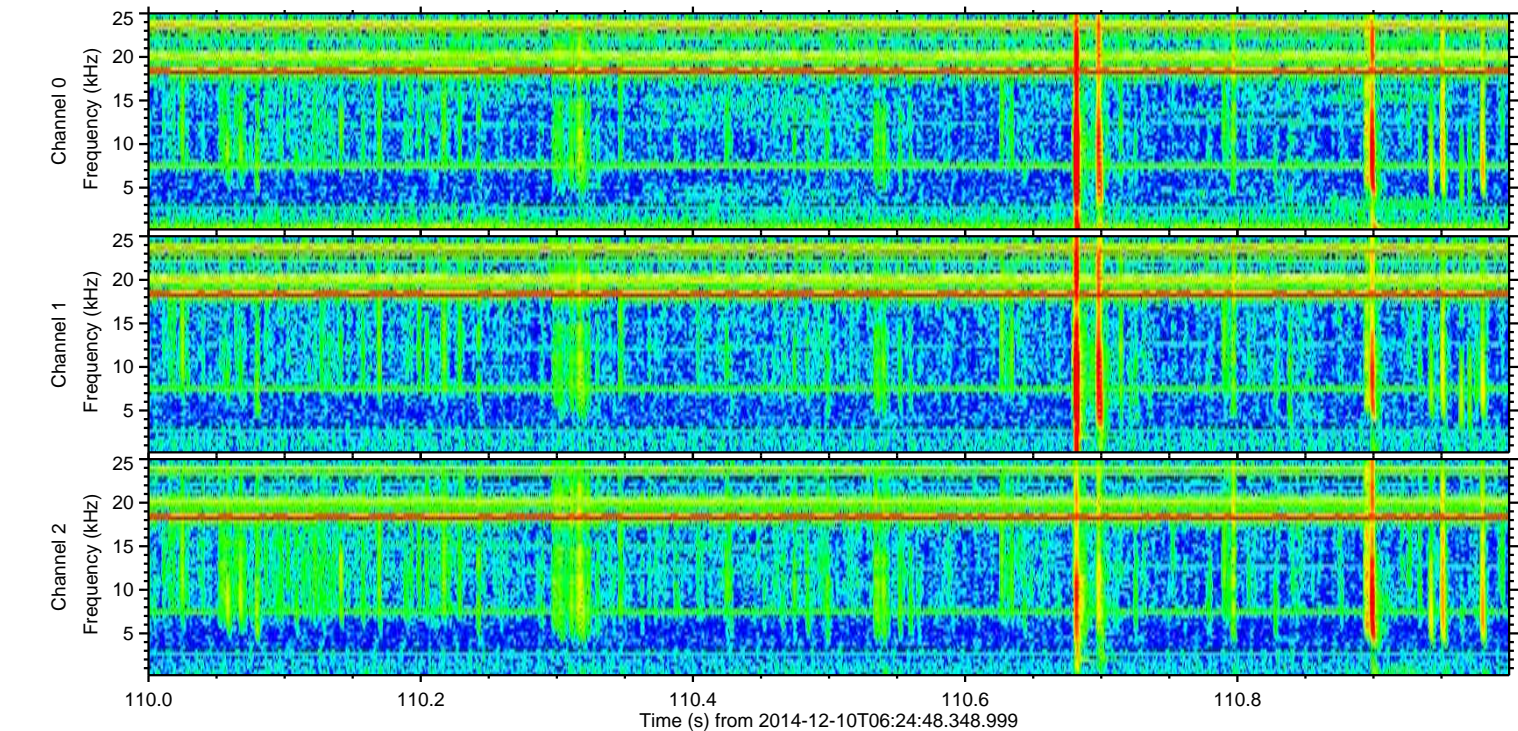
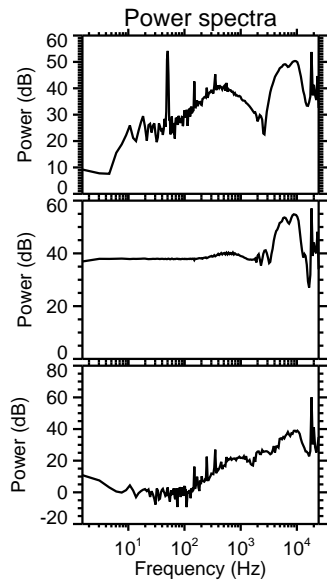
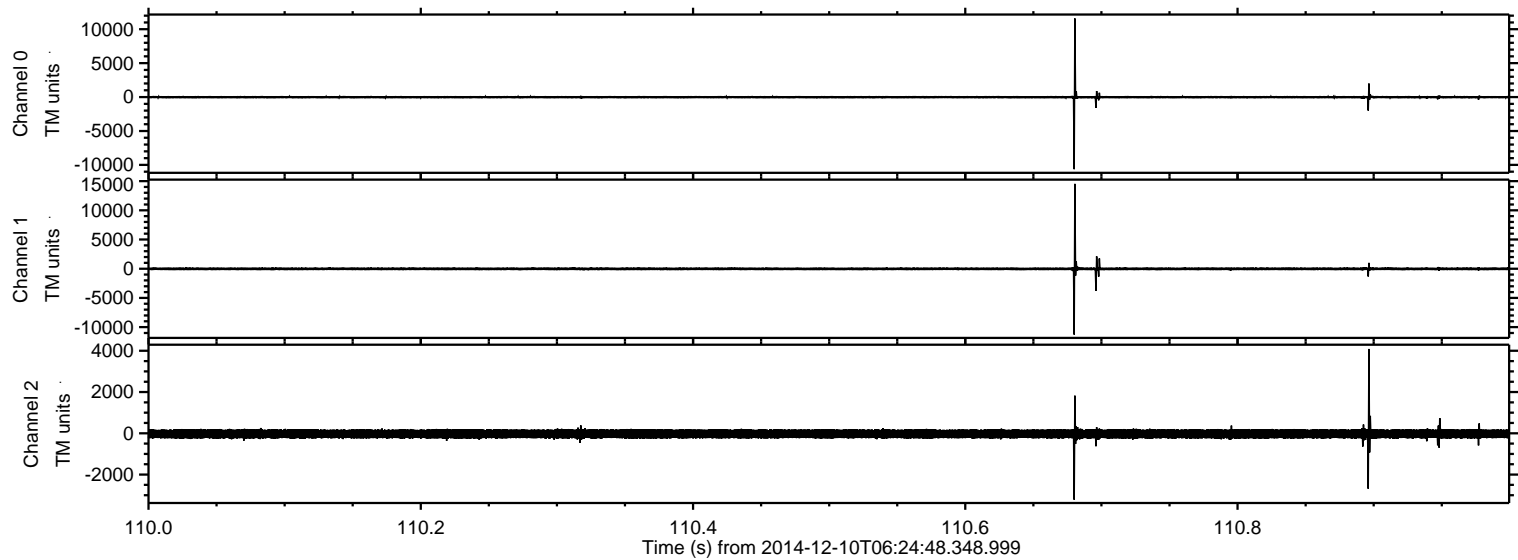



Processed Fri Dec 12 06:38:41 2014 by ELM ver.2012-10-06 from 001\_\_elm20141210\_062447\_\_dat00.bin

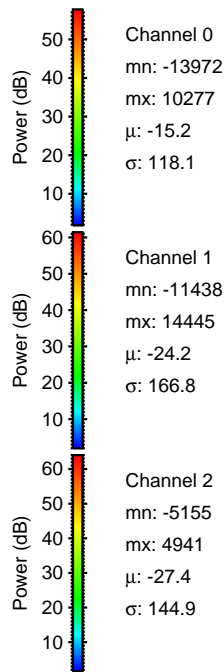
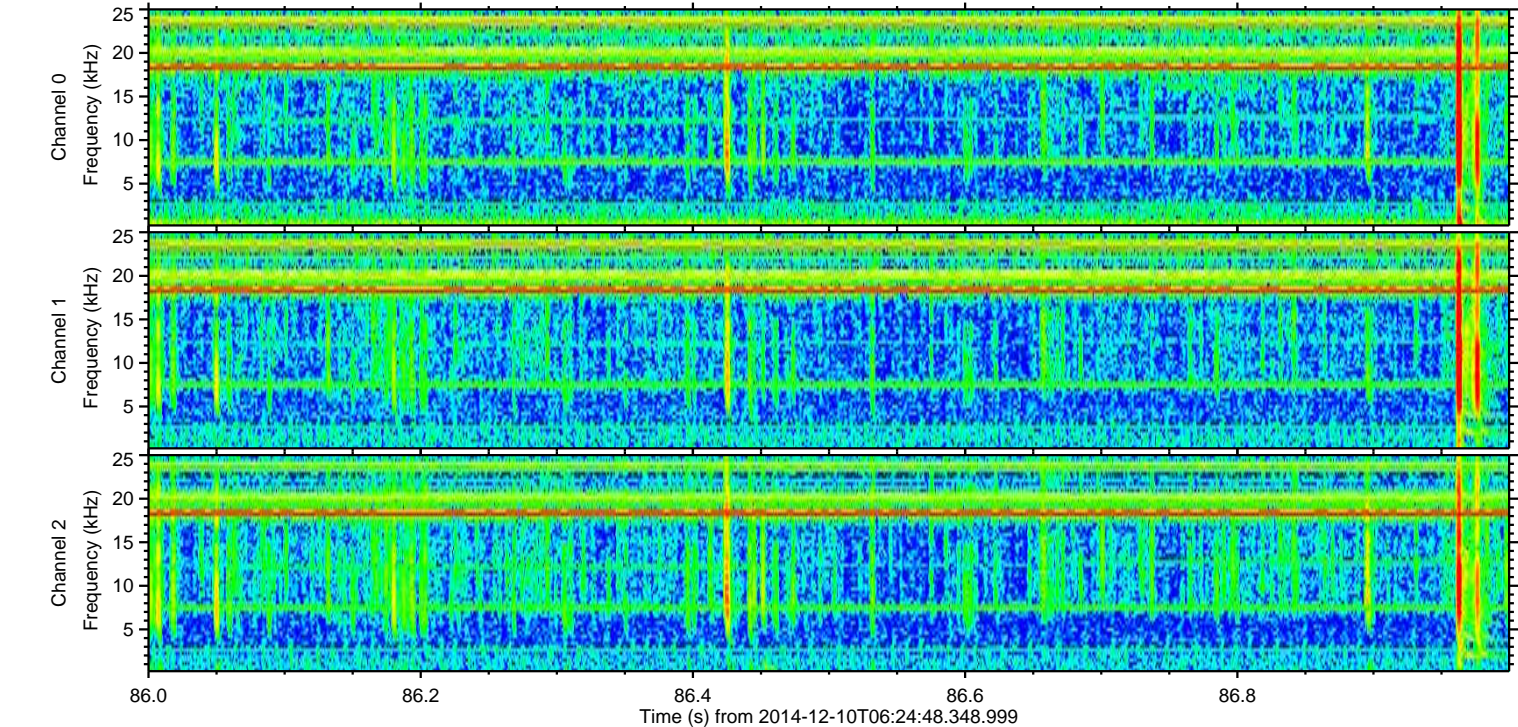
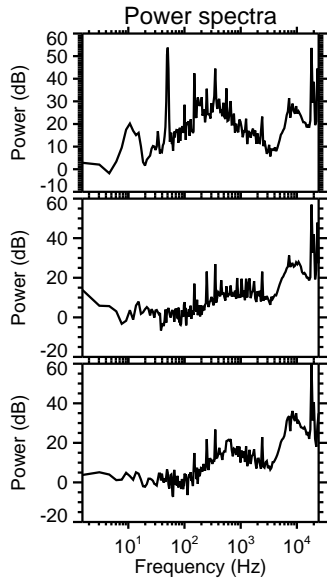
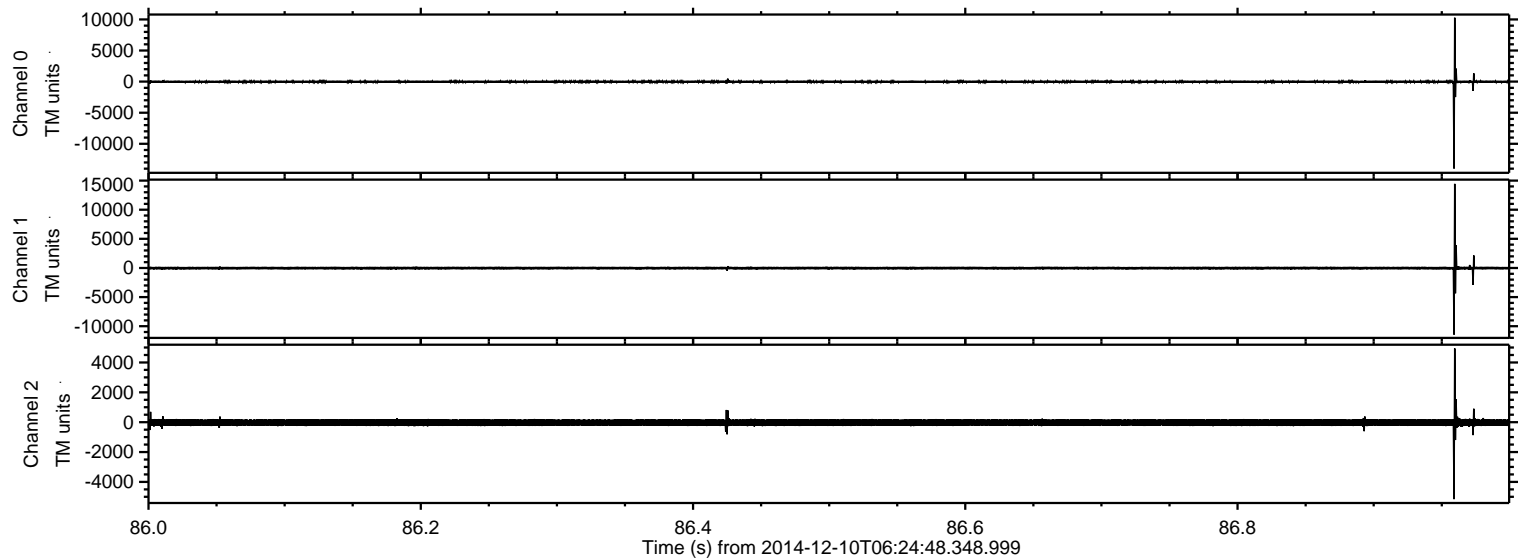



Processed Fri Dec 12 06:38:42 2014 by ELM ver.2012-10-06 from 001\_\_elm20141210\_062447\_\_dat00.bin

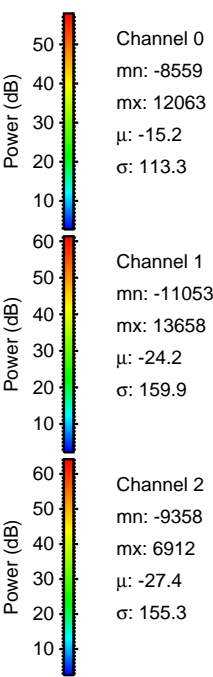
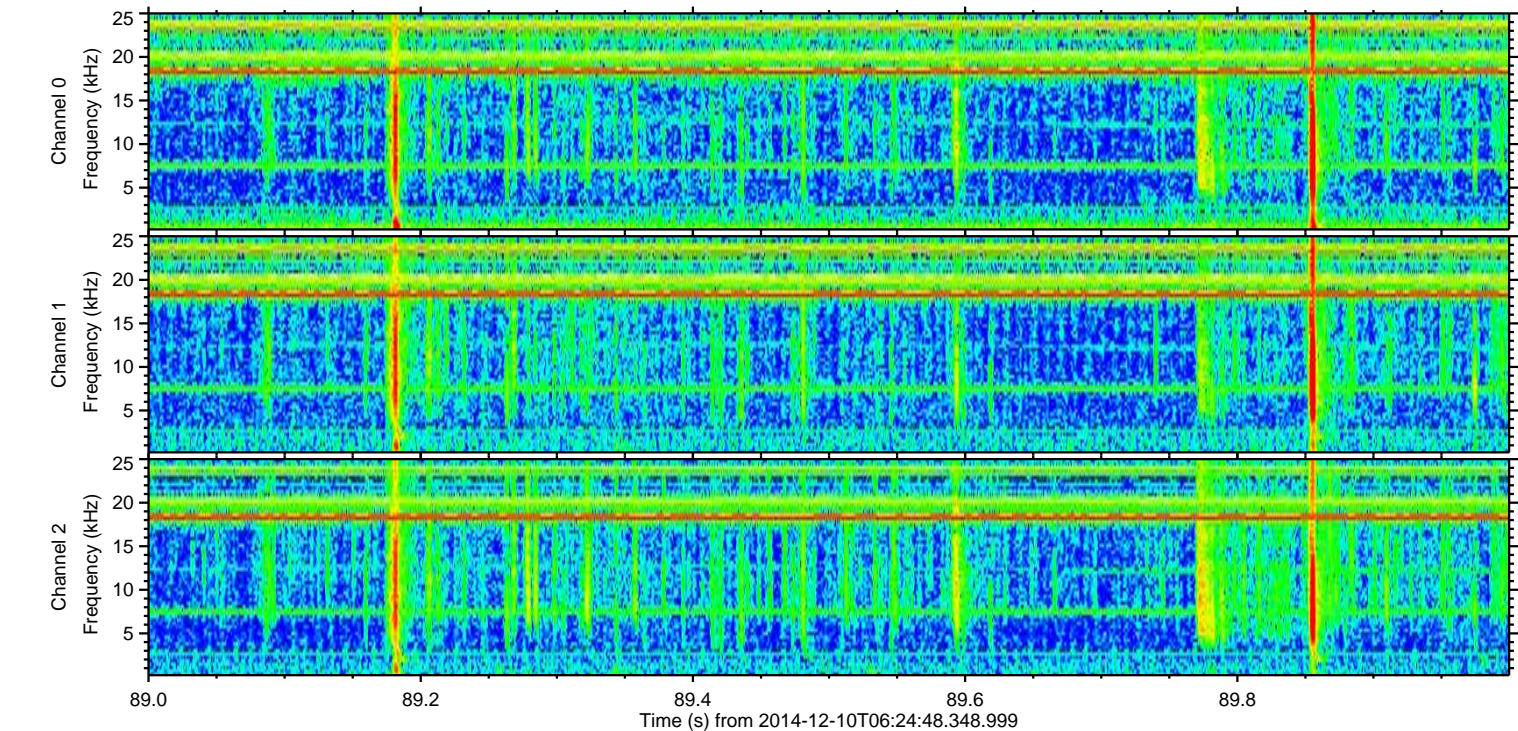
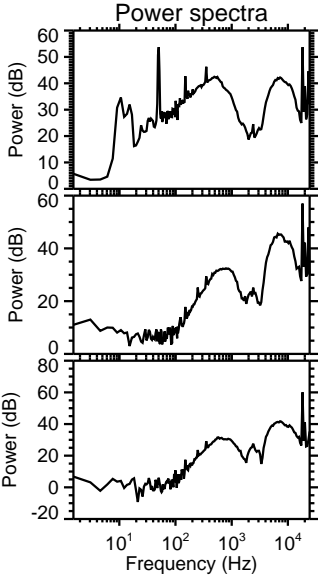
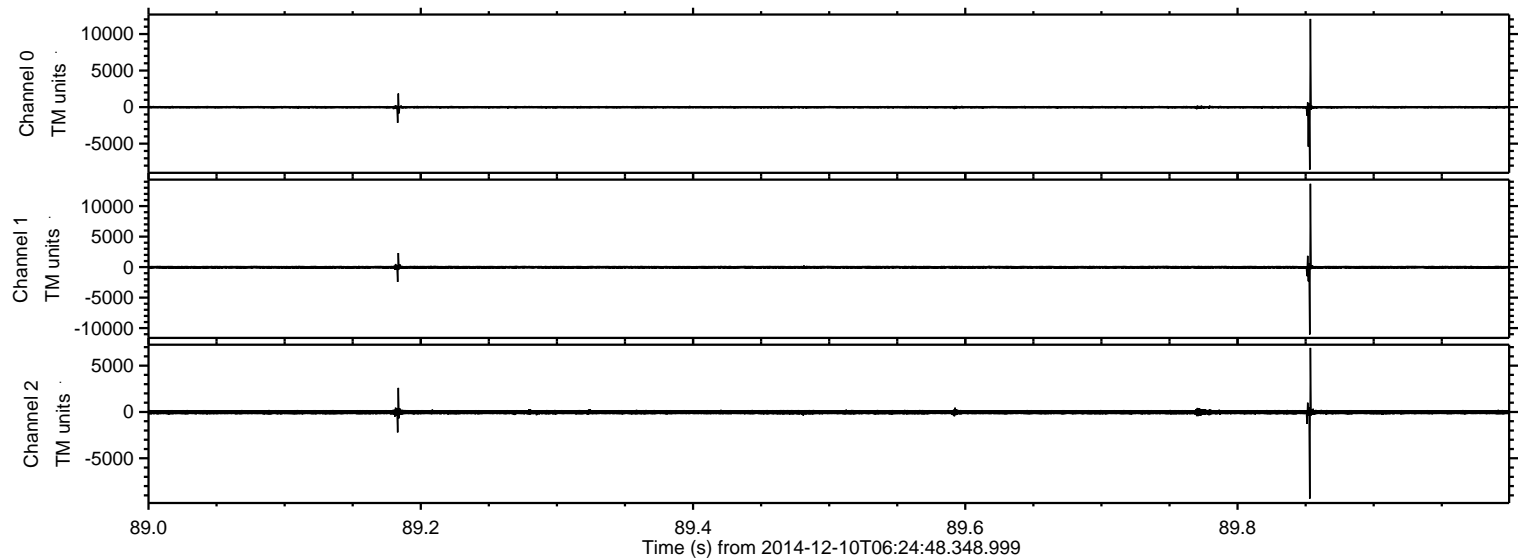



Processed Fri Dec 12 06:38:43 2014 by ELM ver.2012-10-06 from 001\_\_elm20141210\_062447\_\_dat00.bin

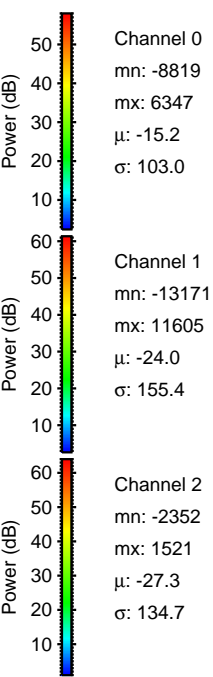
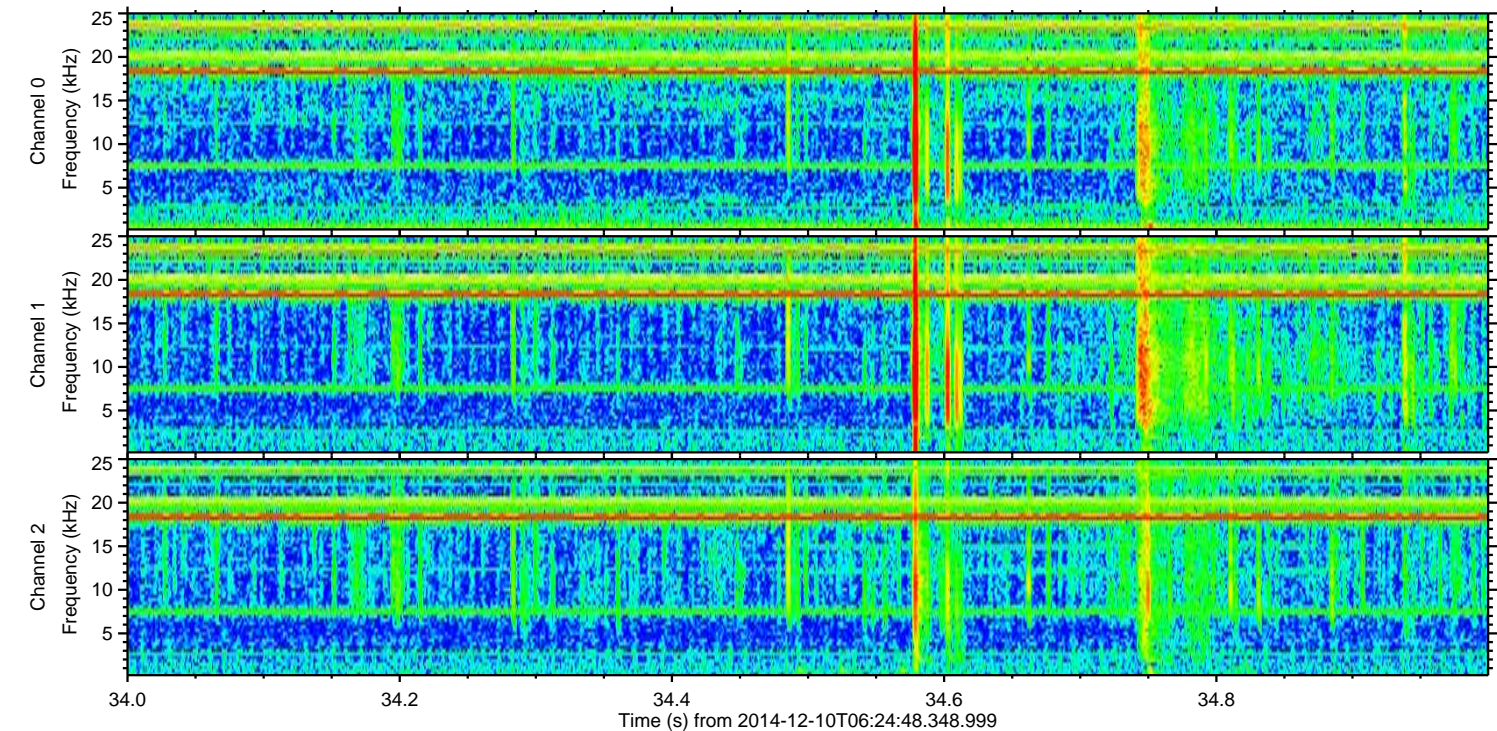
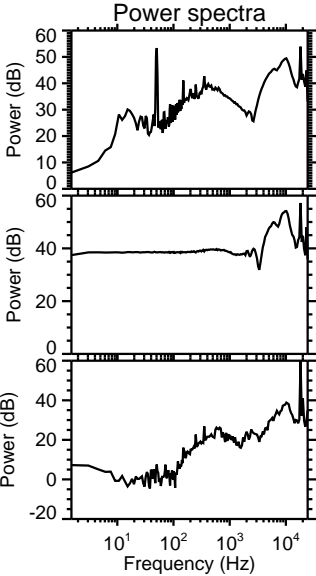
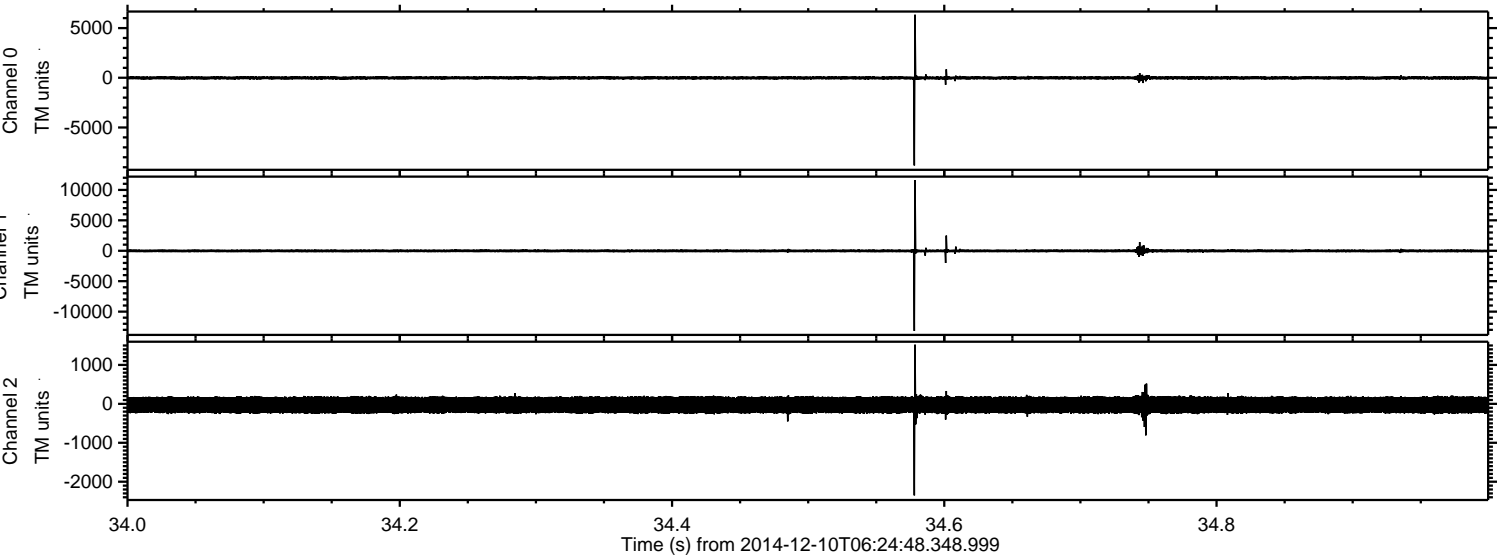



Processed Fri Dec 12 06:38:44 2014 by ELM ver.2012-10-06 from 001\_\_elm20141210\_062447\_\_dat00.bin

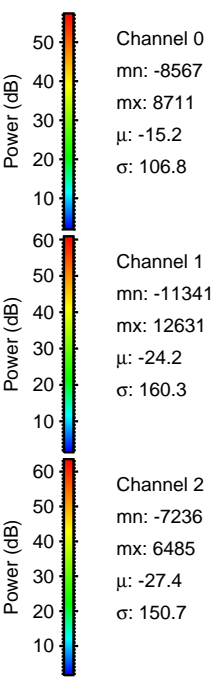
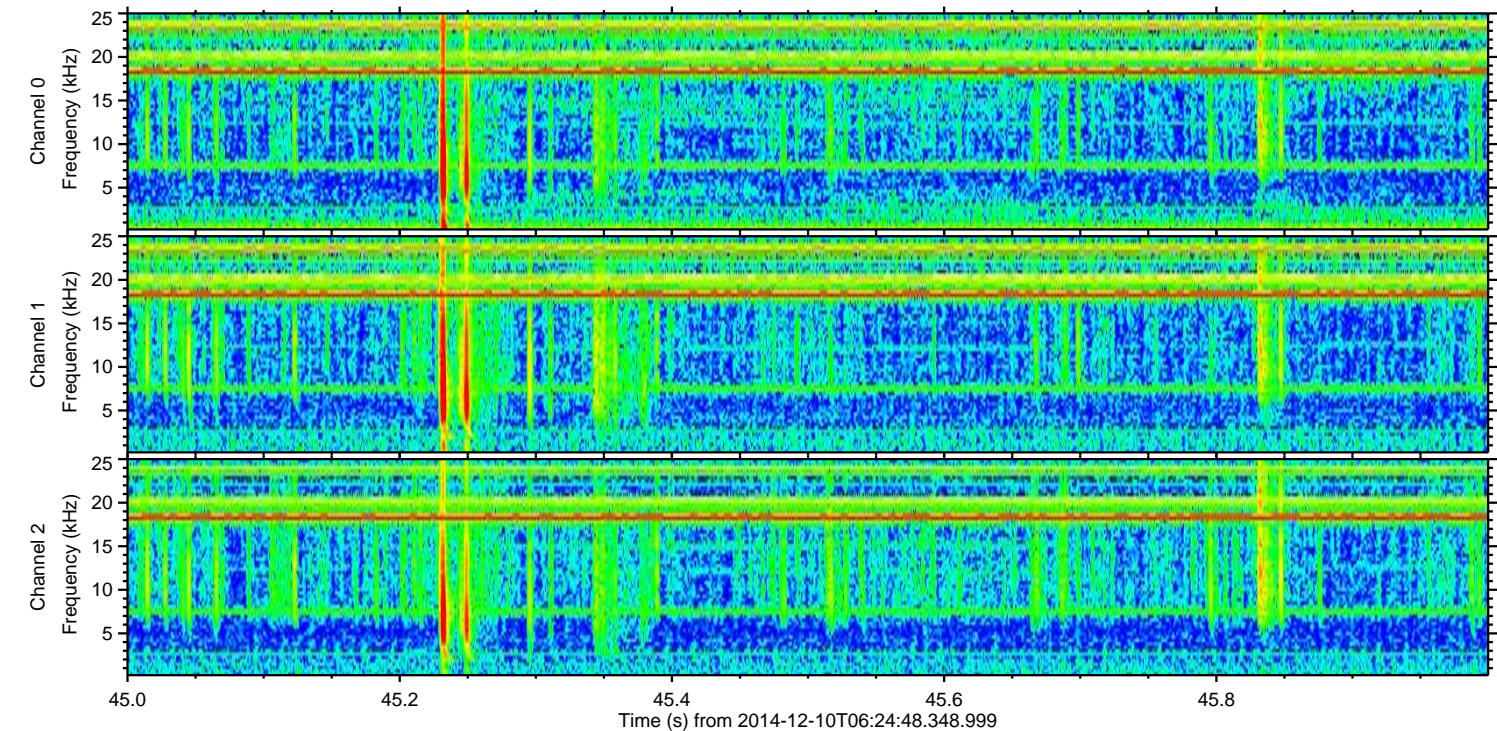
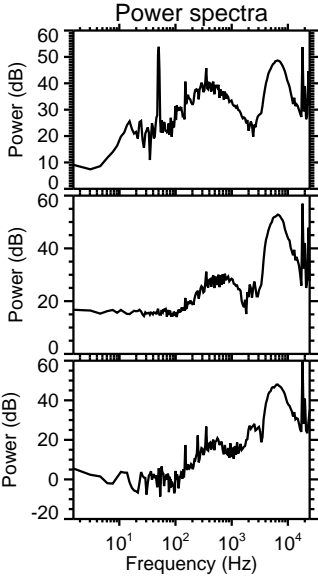
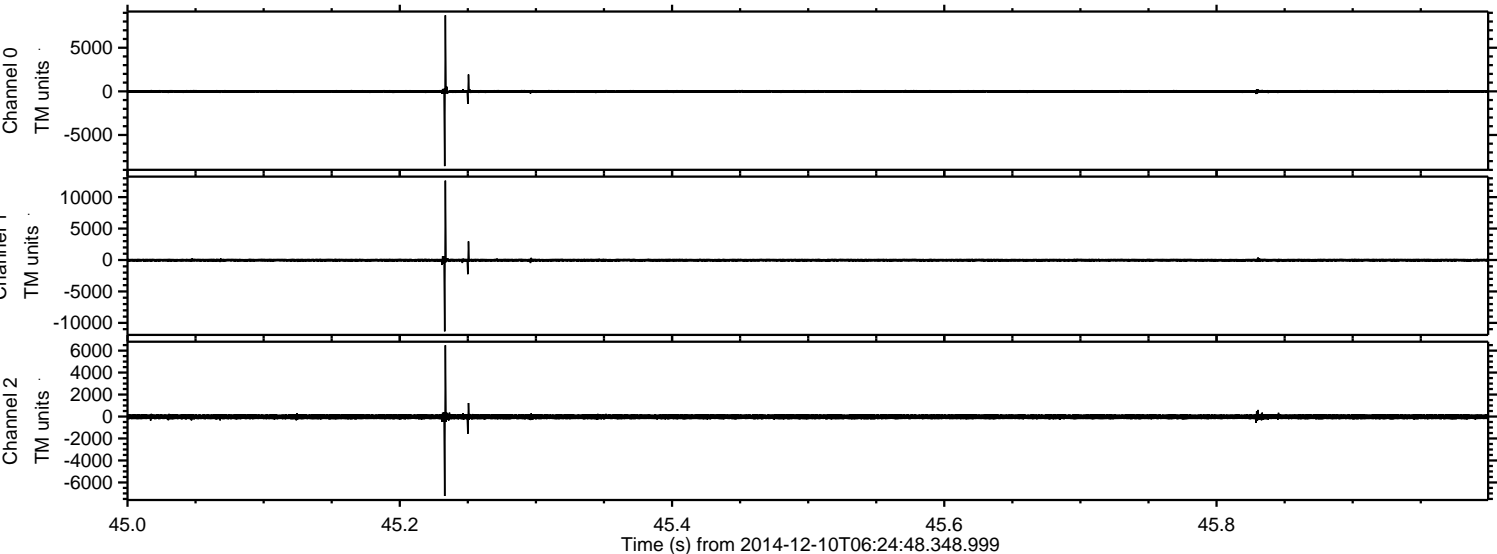



Processed Fri Dec 12 06:38:45 2014 by ELM ver.2012-10-06 from 001\_\_elm20141210\_062447\_\_dat00.bin

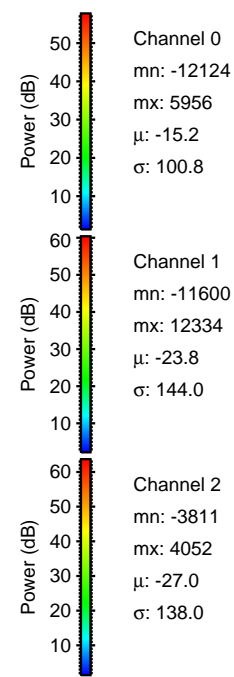
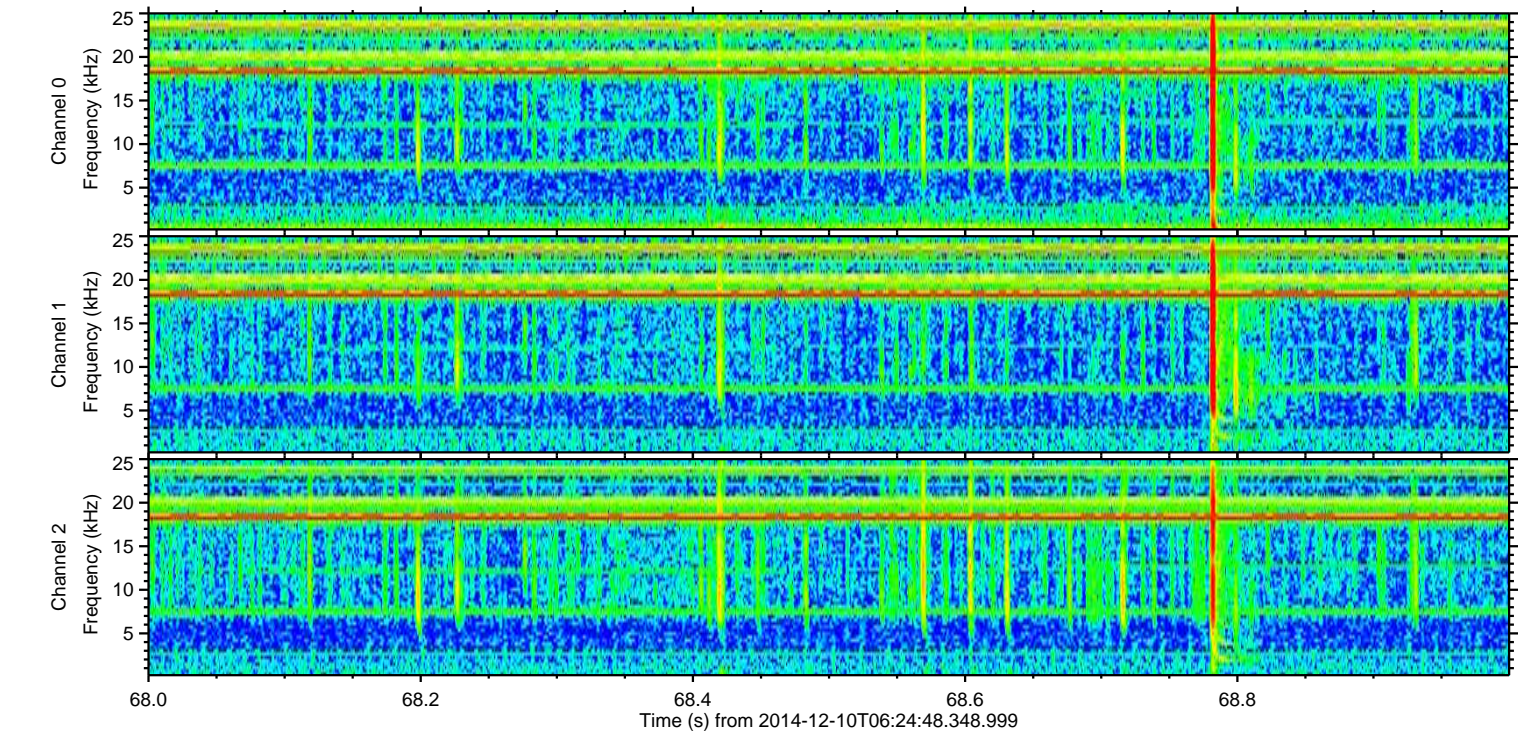
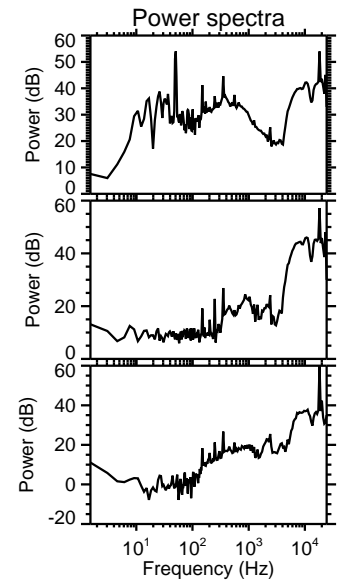
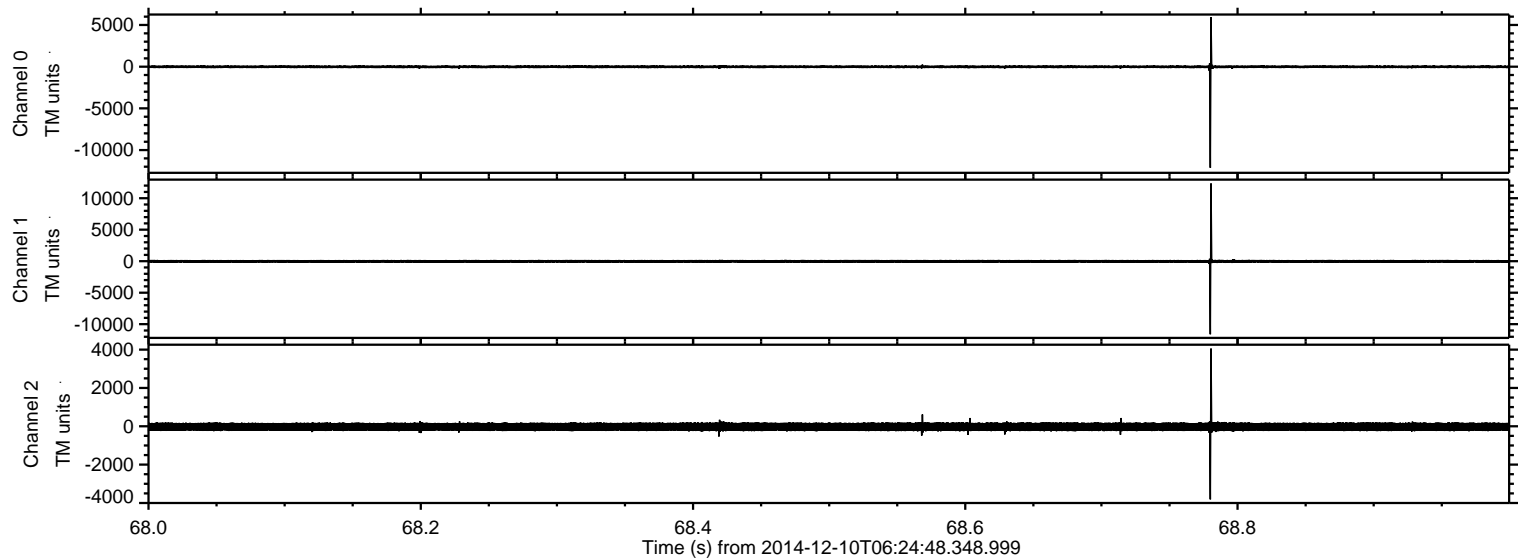



Processed Fri Dec 12 06:38:46 2014 by ELM ver.2012-10-06 from 001\_\_elm20141210\_062447\_\_dat00.bin

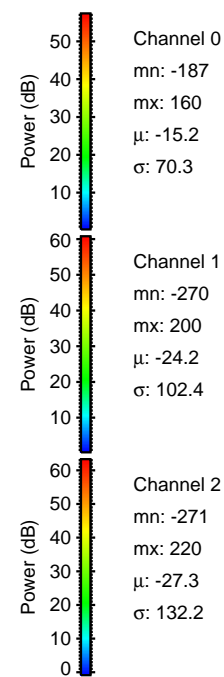
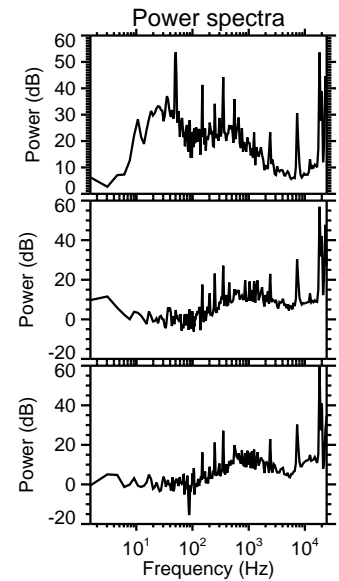
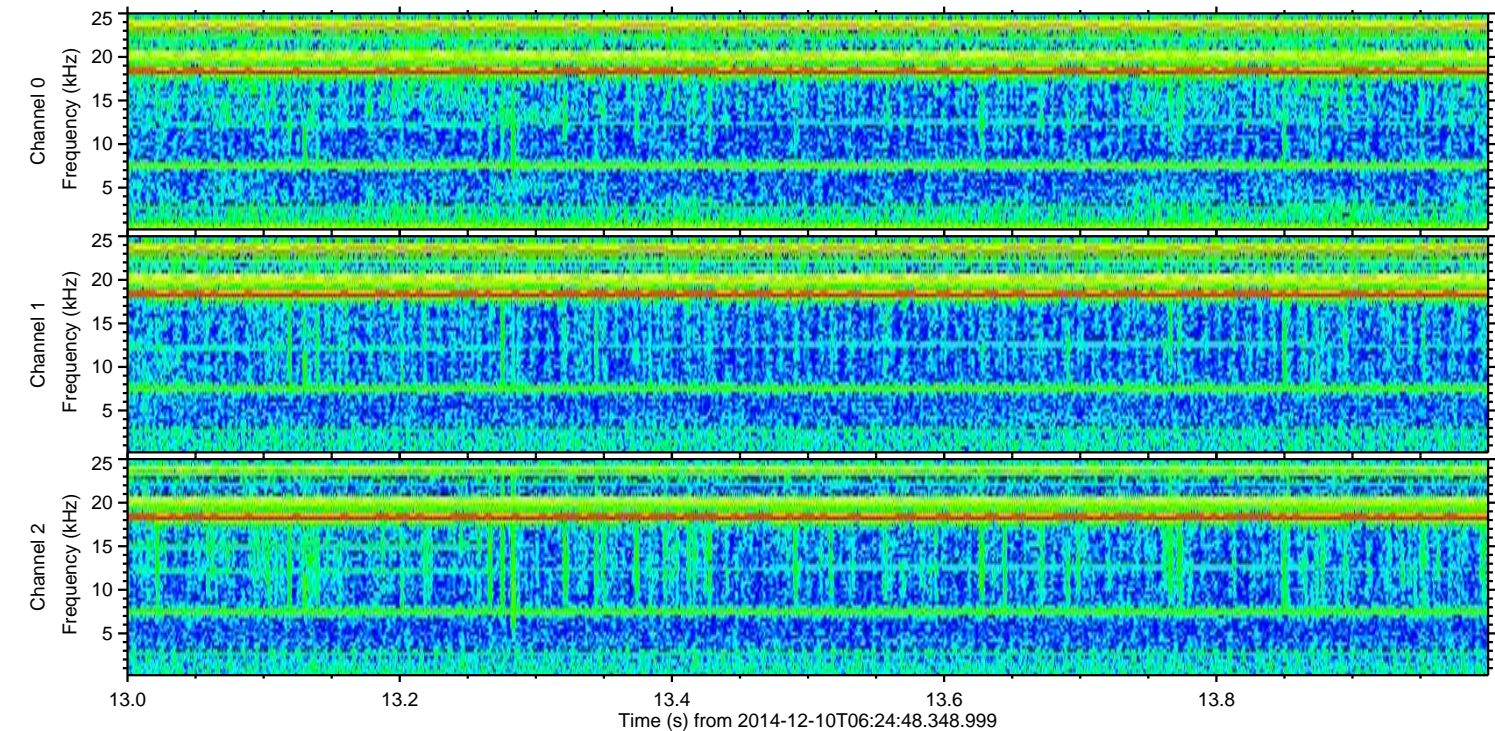
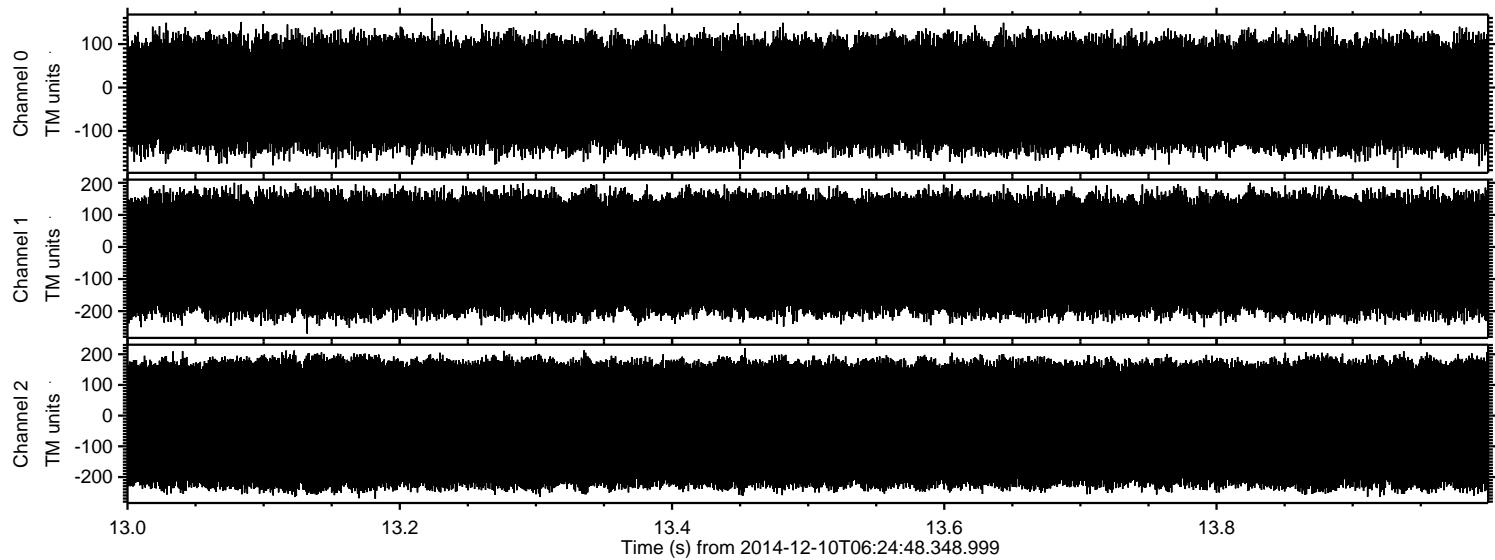

Channel 0  
mn: -187  
mx: 160  
 $\mu$ : -15.2  
 $\sigma$ : 70.3

Channel 1  
mn: -270  
mx: 200  
 $\mu$ : -24.2  
 $\sigma$ : 102.4

Channel 2  
mn: -271  
mx: 220  
 $\mu$ : -27.3  
 $\sigma$ : 132.2