

# ELMAVAN 3D WAVEFORMS (Measured data sampled at 50 kHz) 49803 packets of 144 samples from 2014-12-10T02:39:42.083.000.

Processed Fri Dec 12 03:16:44 2014 by ELM ver.2012-10-06 from 001\_\_elm20141210\_023941\_\_dat00.bin

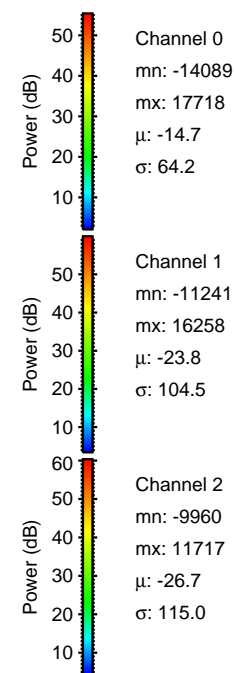

Processed Fri Dec 12 03:16:56 2014 by ELM ver.2012-10-06 from 001\_\_elm20141210\_023941\_\_dat00.bin

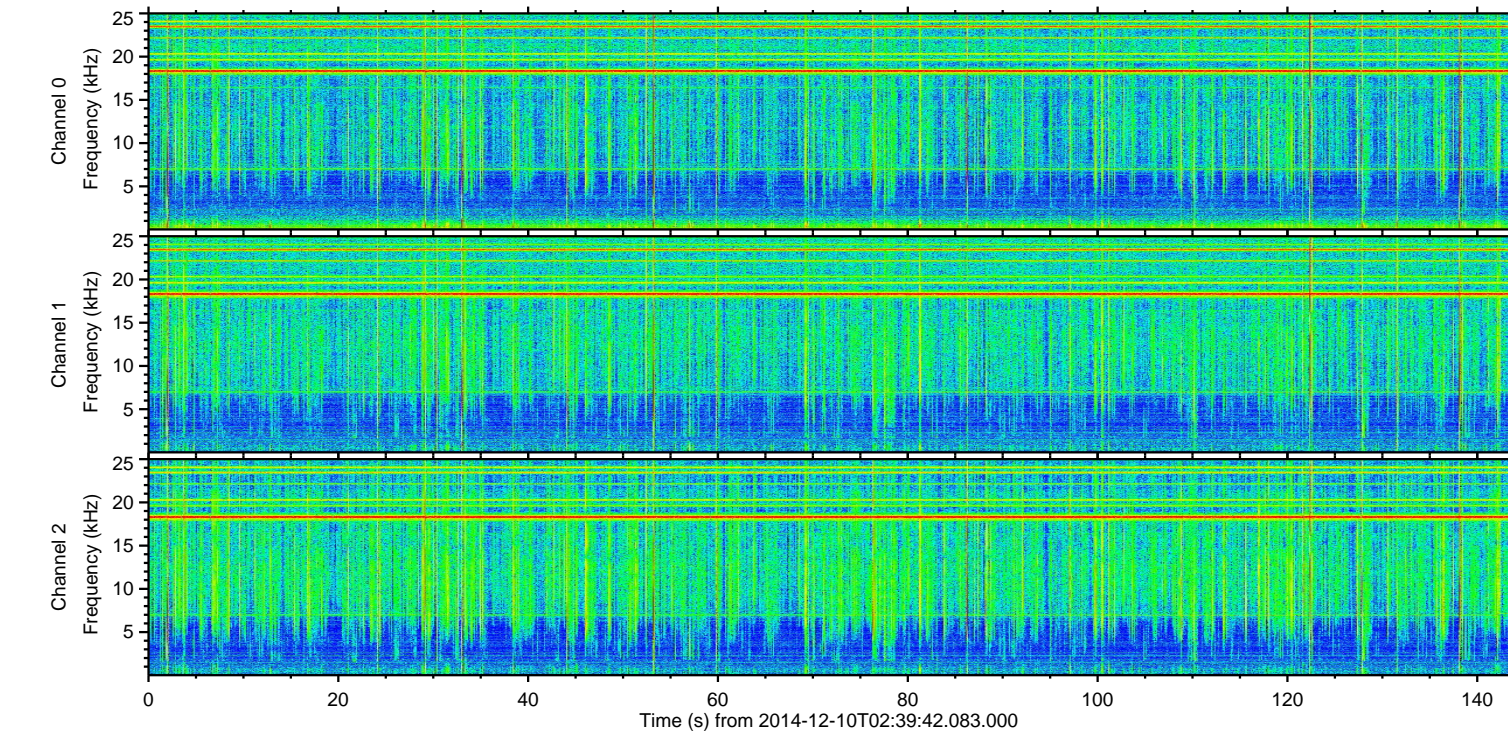
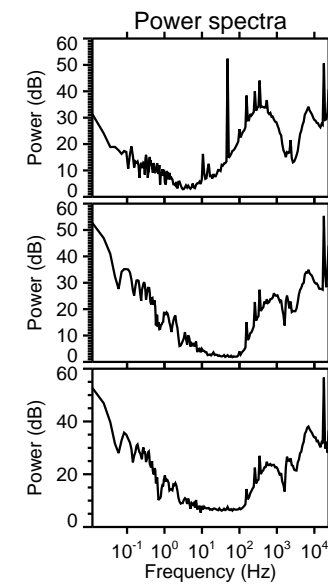
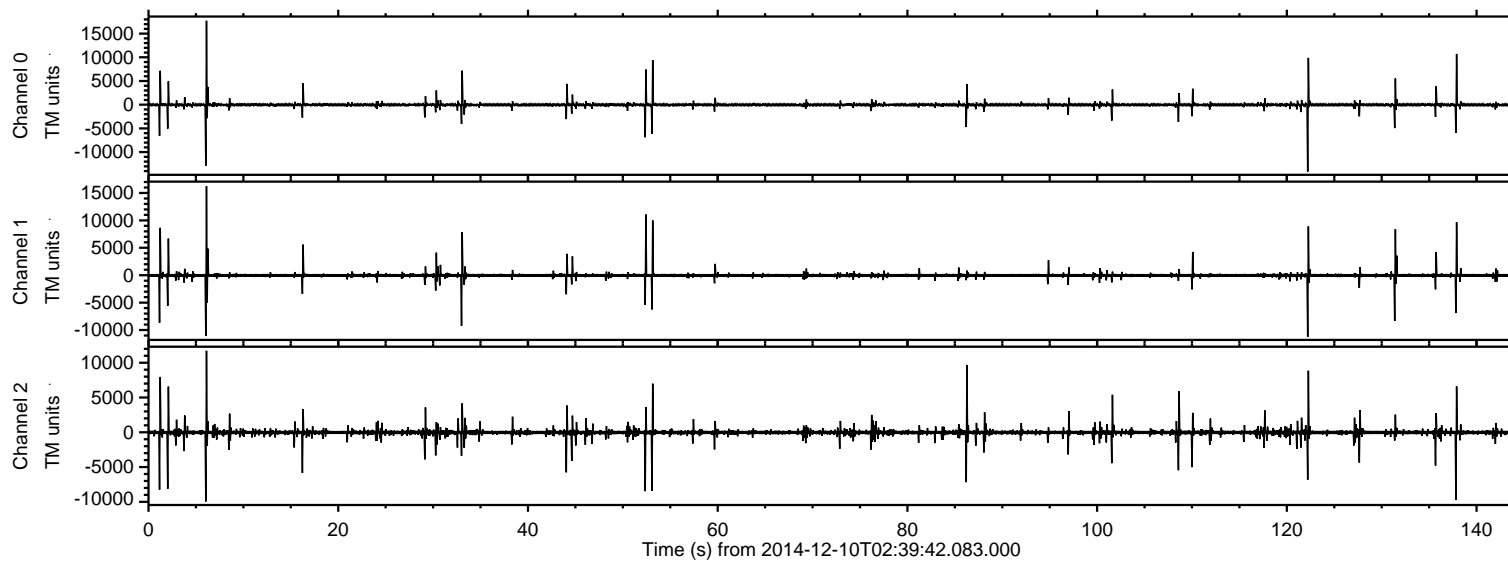
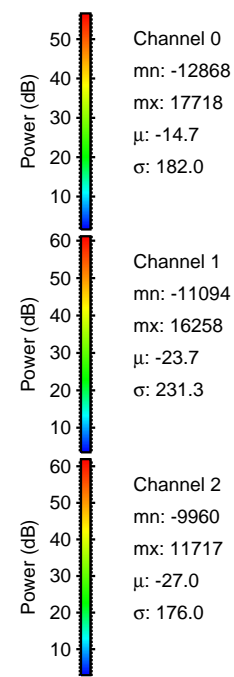
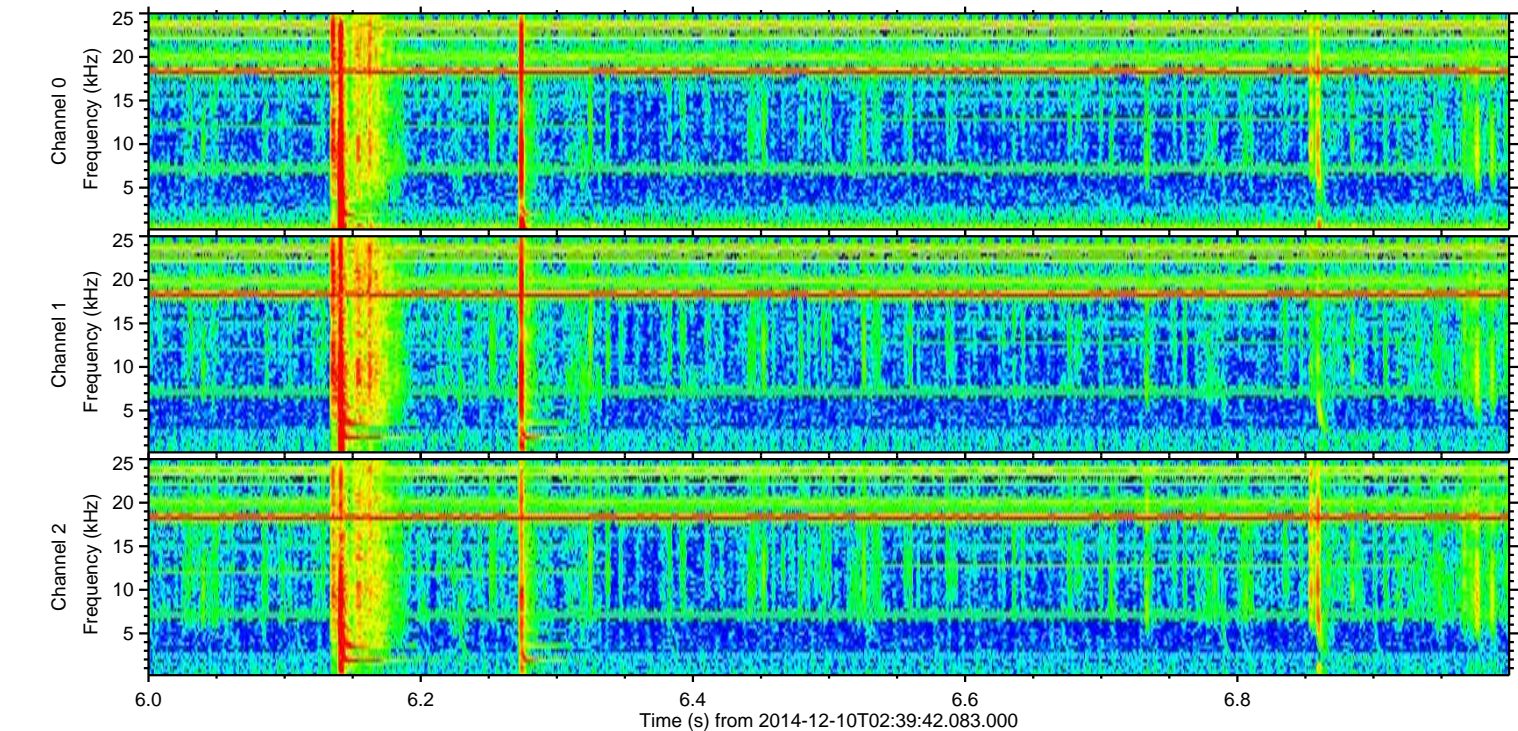
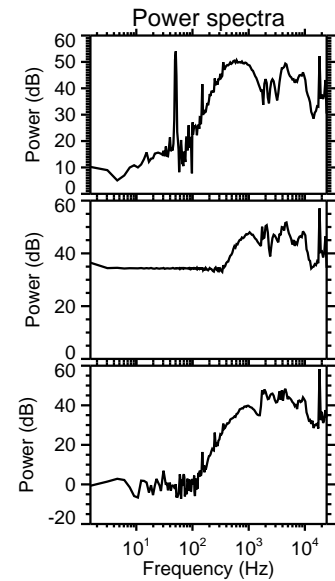
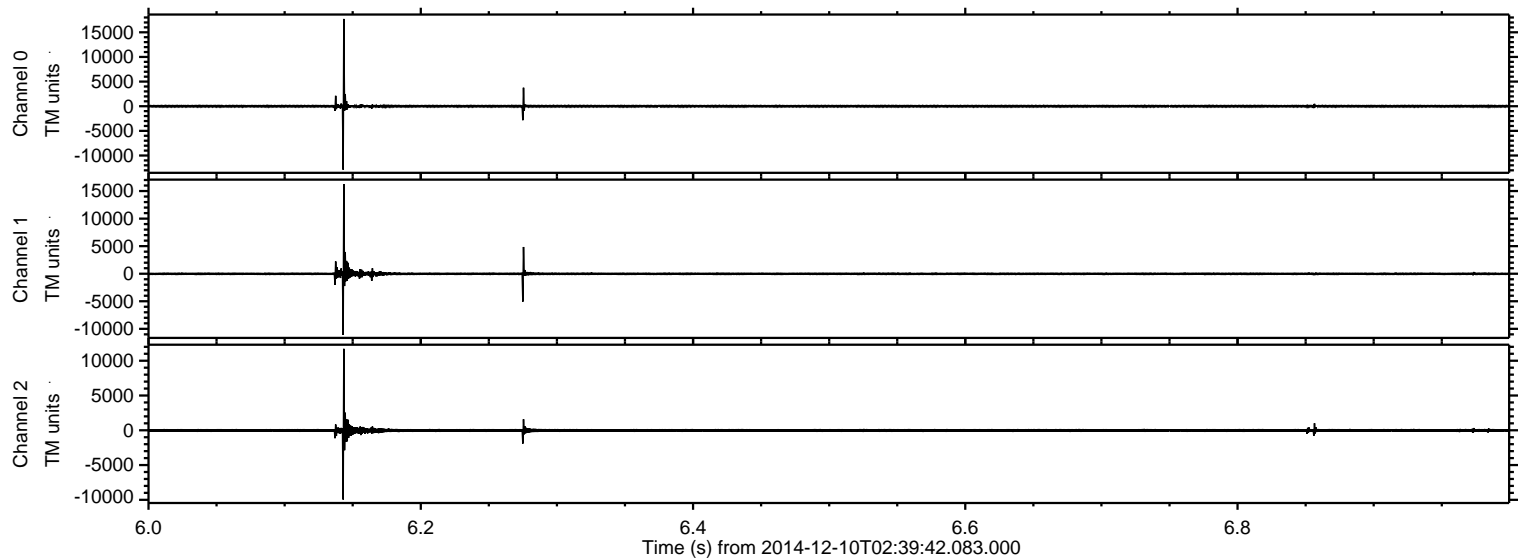

ELMAVAN 3D WAVEFORMS (Measured data sampled at 50 kHz) 49803 packets of 144 samples from 2014-12-10T02:39:42.083.000. Part 123/144

Processed Fri Dec 12 03:16:57 2014 by ELM ver.2012-10-06 from 001\_\_elm20141210\_023941\_\_dat00.bin

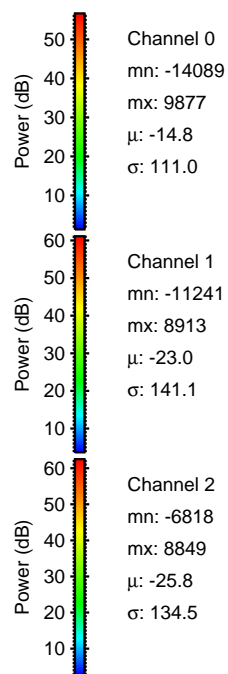
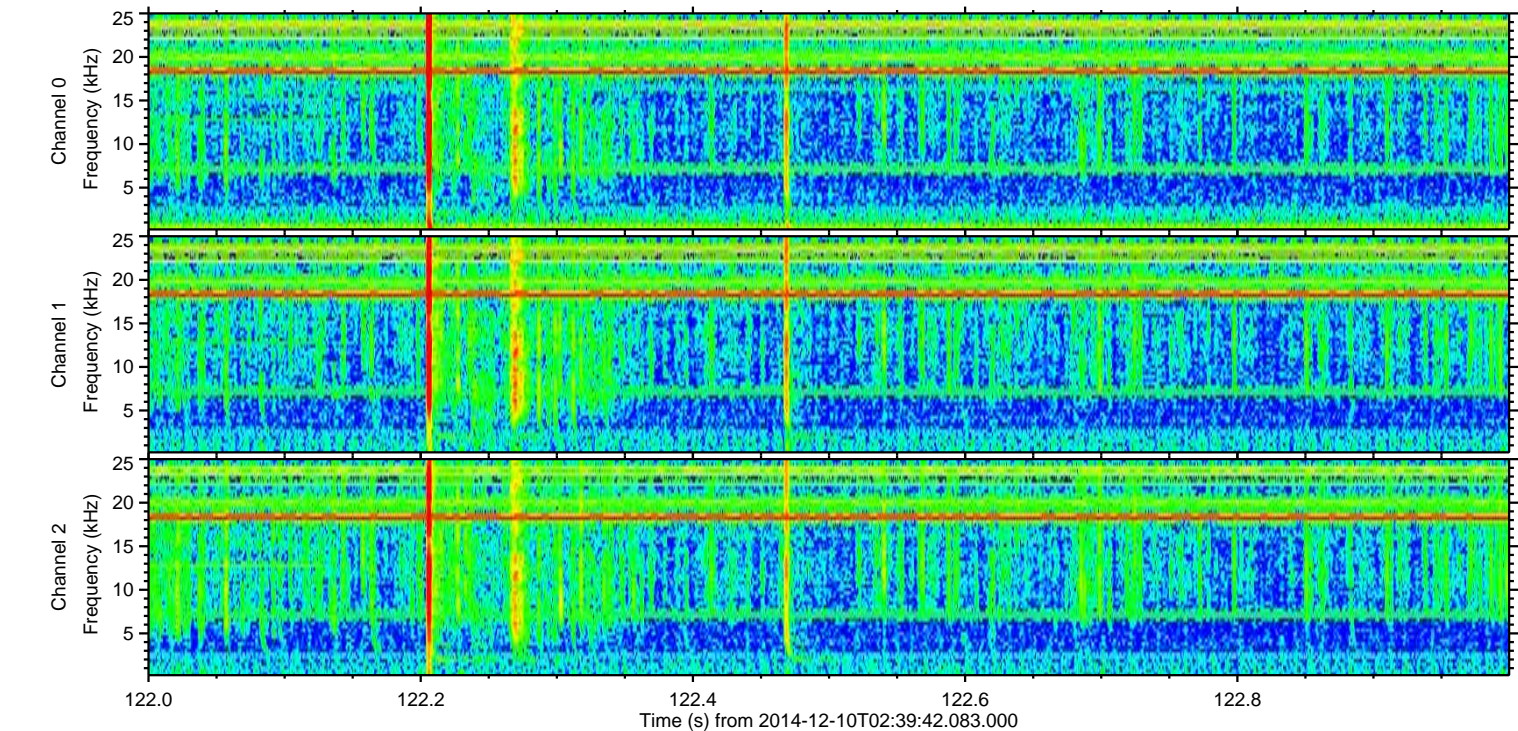
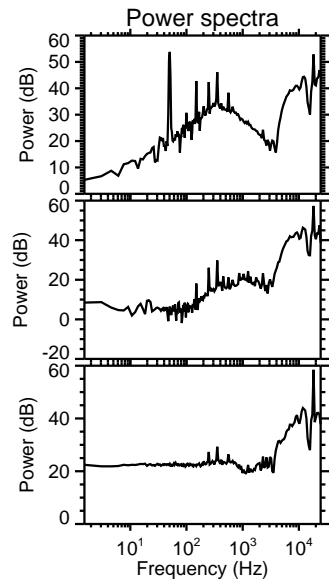
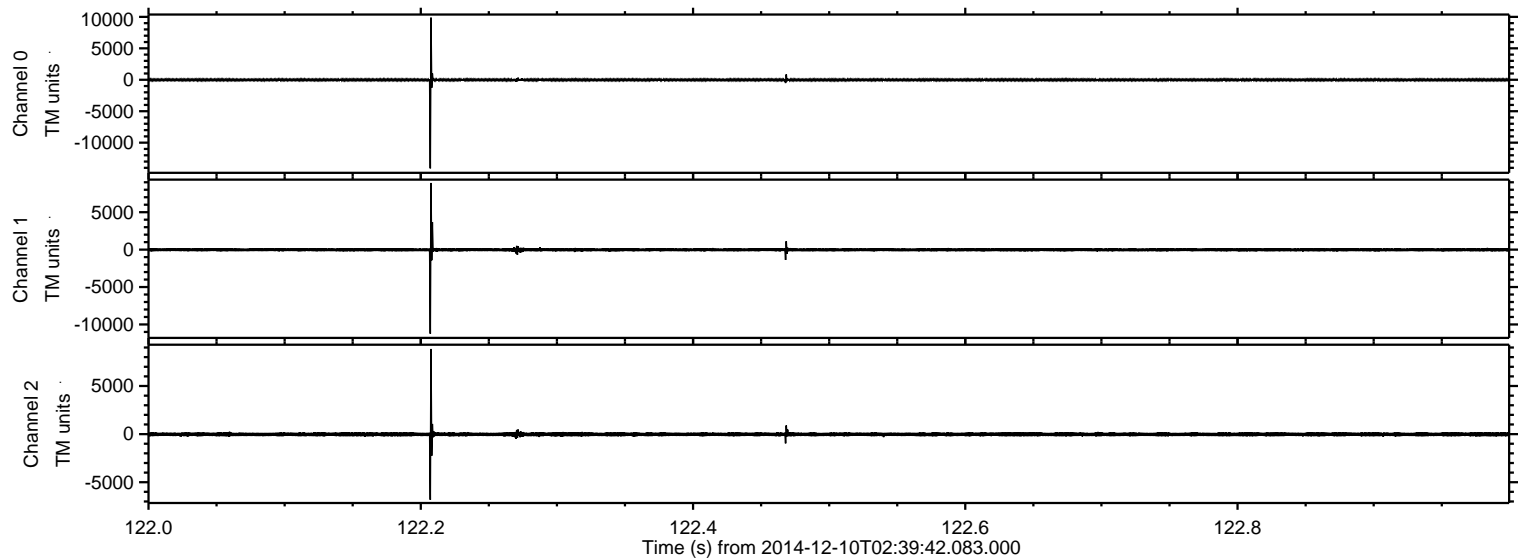

Processed Fri Dec 12 03:16:58 2014 by ELM ver.2012-10-06 from 001\_\_elm20141210\_023941\_\_dat00.bin

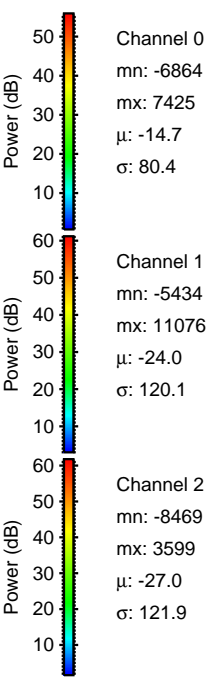
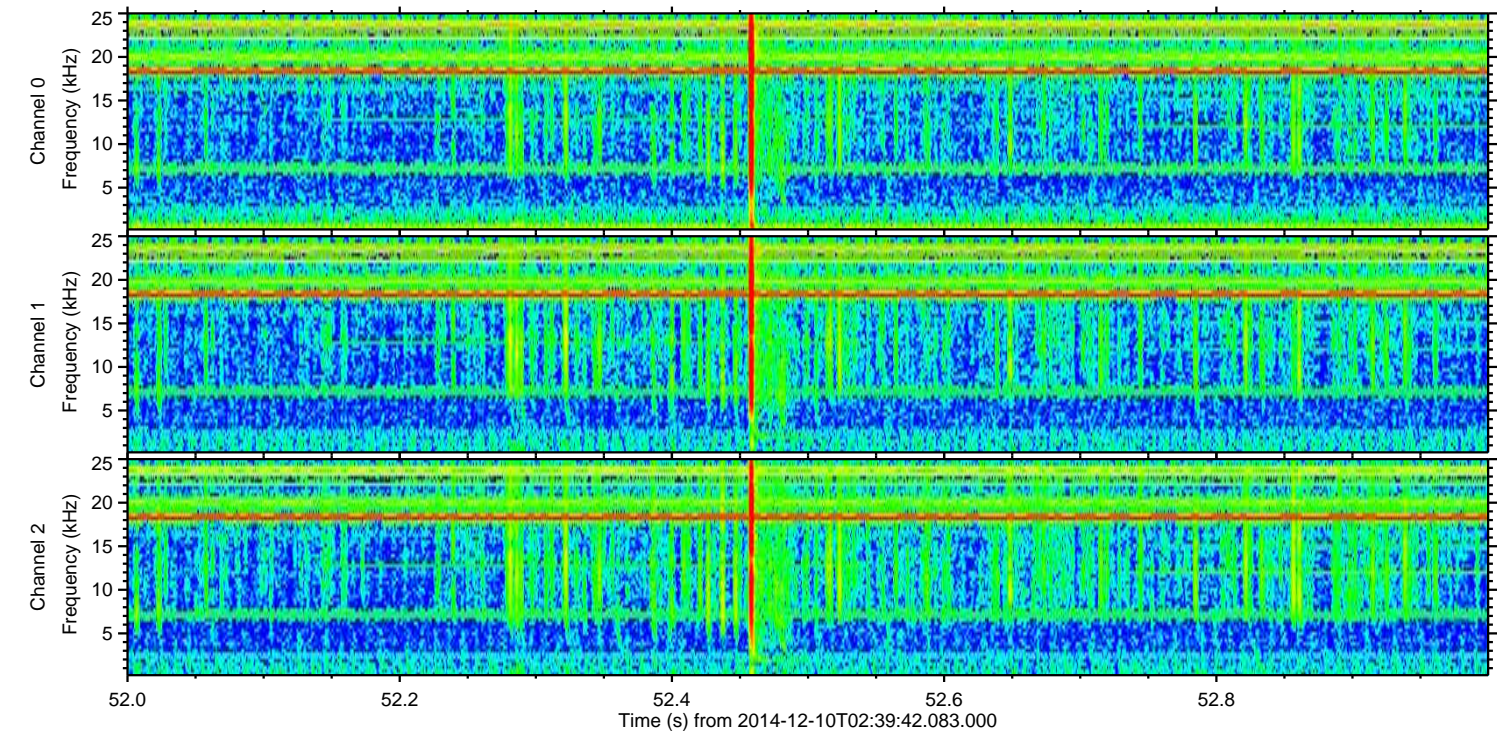
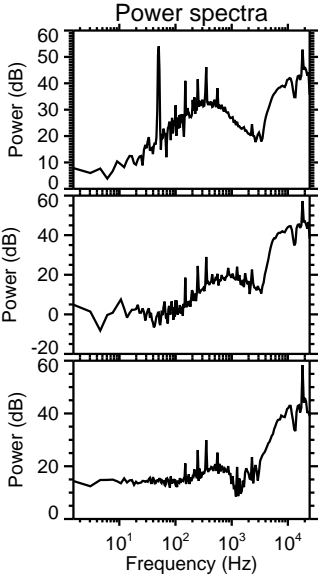
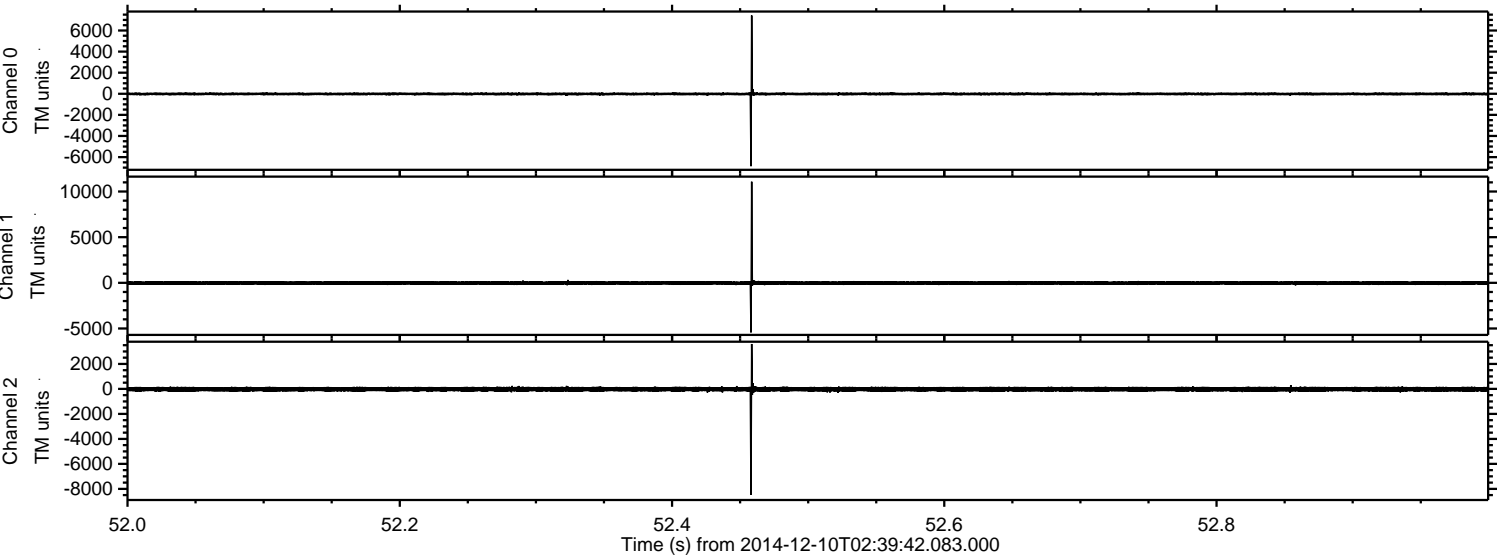

ELMAVAN 3D WAVEFORMS (Measured data sampled at 50 kHz) 49803 packets of 144 samples from 2014-12-10T02:39:42.083.000. Part 138/144

Processed Fri Dec 12 03:16:59 2014 by ELM ver.2012-10-06 from 001\_\_elm20141210\_023941\_\_dat00.bin

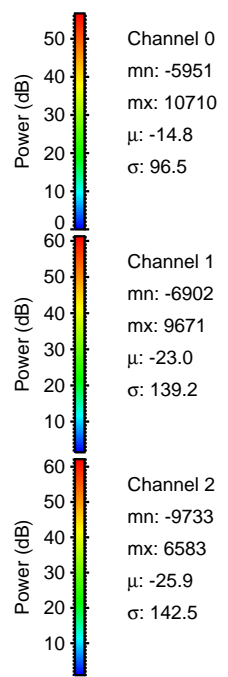
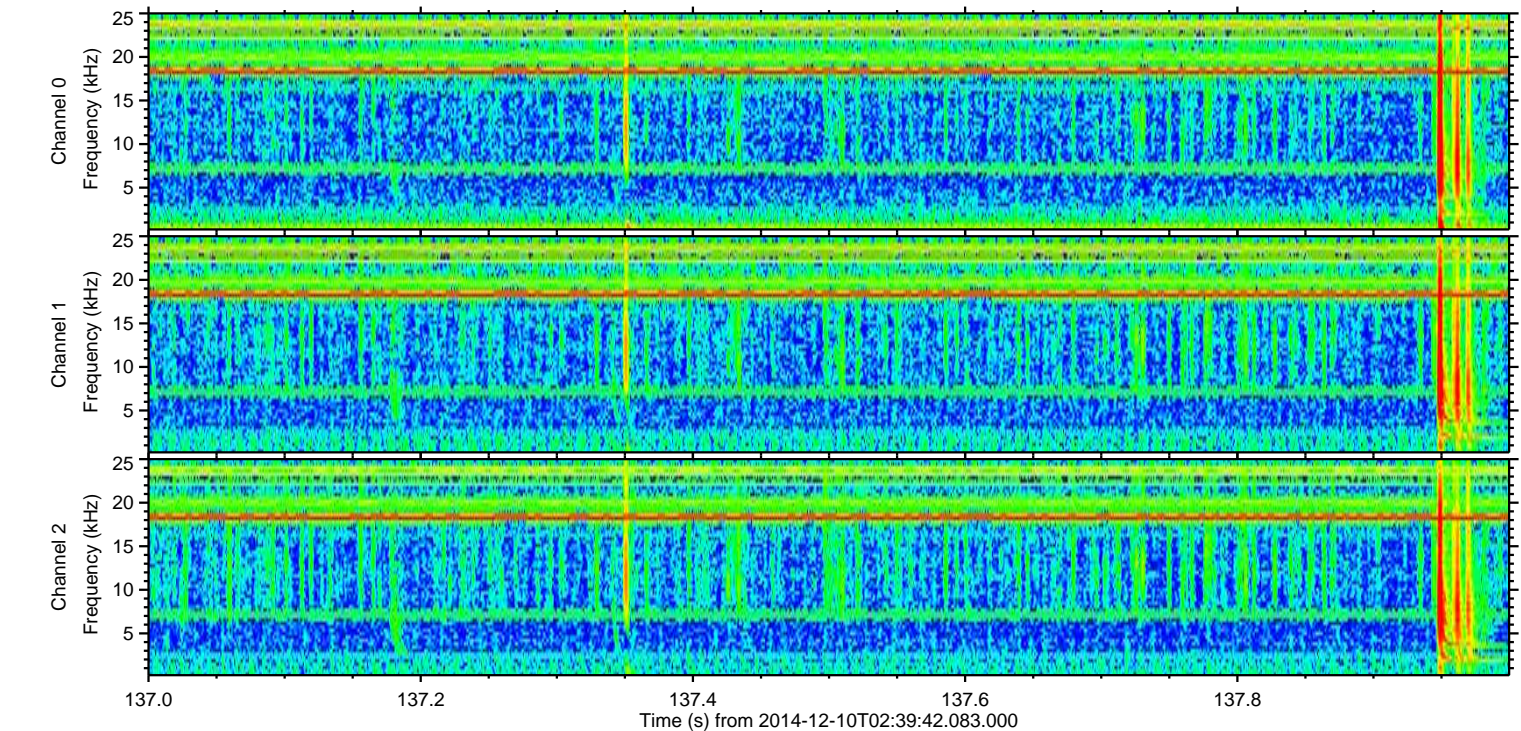
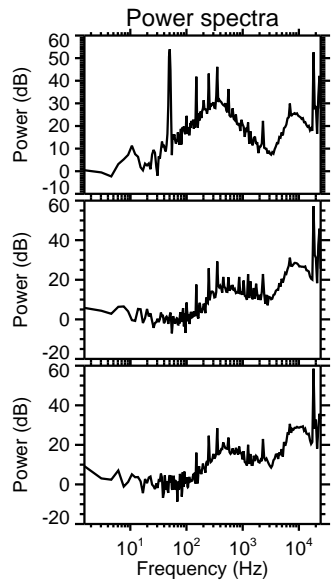
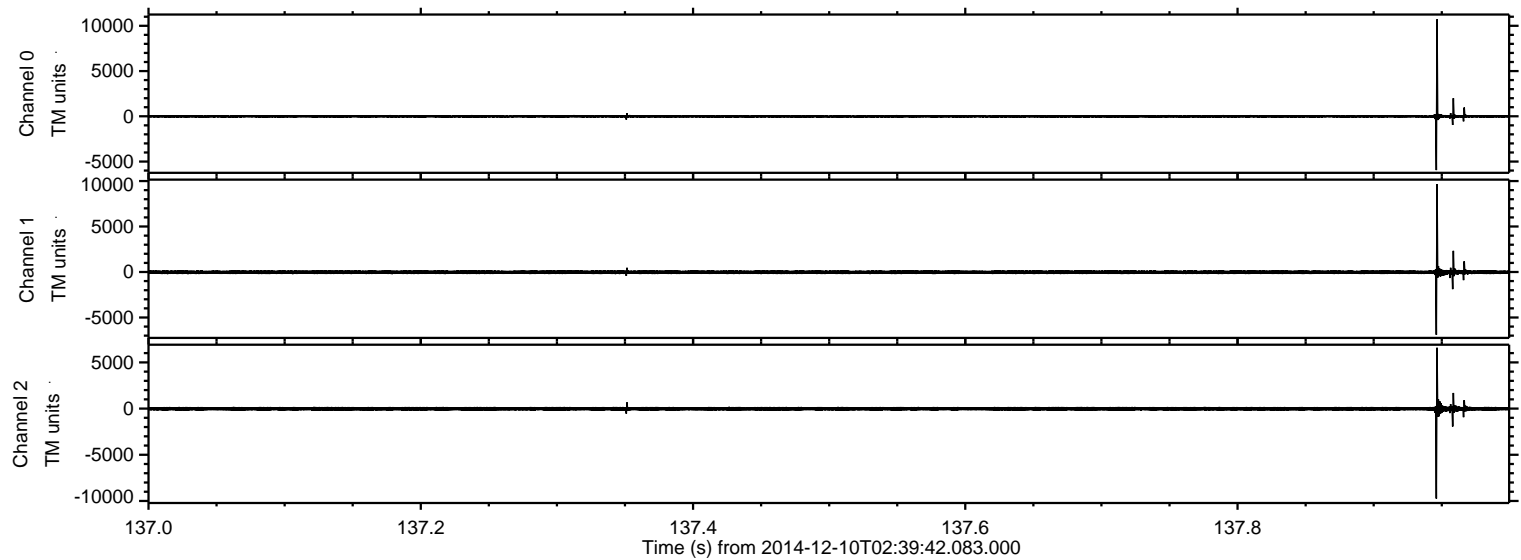

ELMAVAN 3D WAVEFORMS (Measured data sampled at 50 kHz) 49803 packets of 144 samples from 2014-12-10T02:39:42.083.000. Part 54/144

Processed Fri Dec 12 03:17:00 2014 by ELM ver.2012-10-06 from 001\_\_elm20141210\_023941\_\_dat00.bin

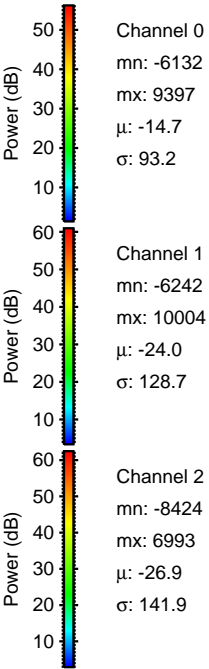
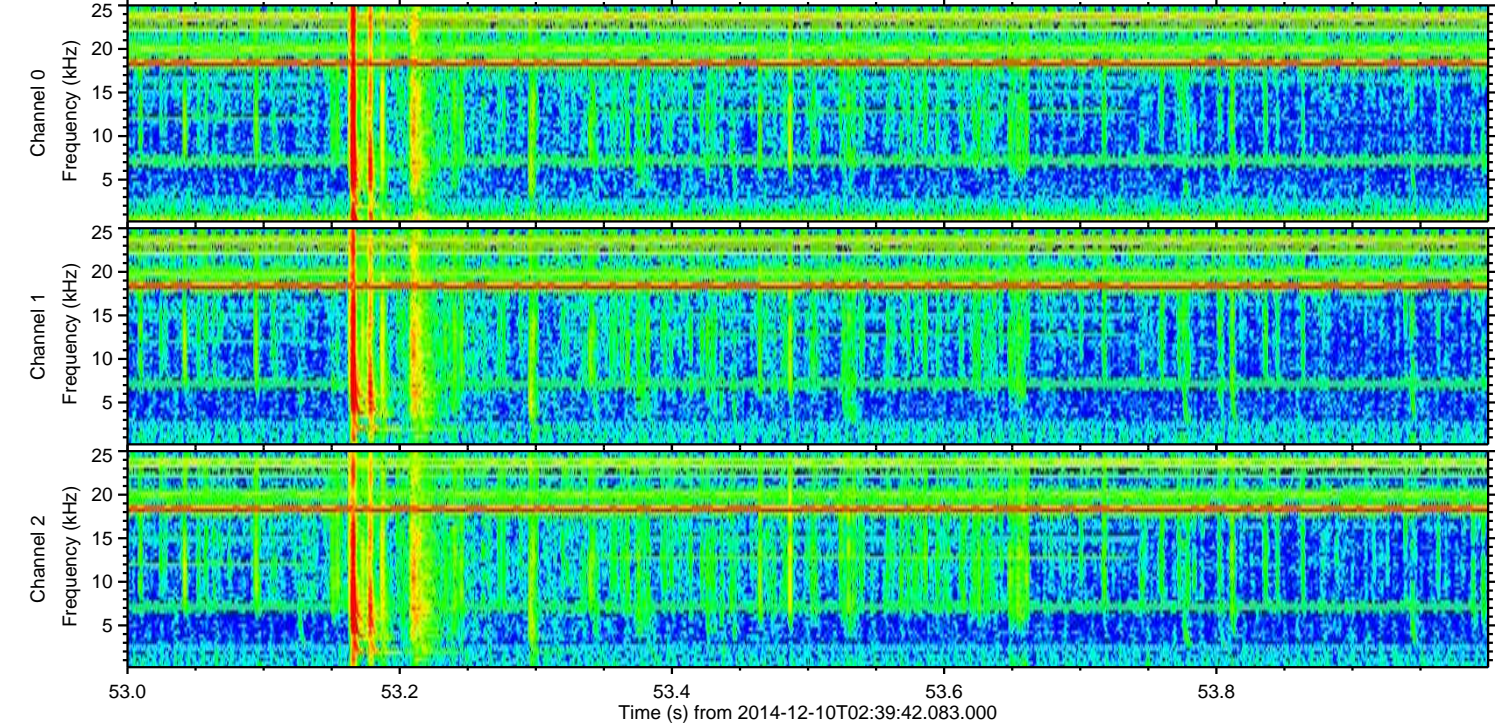
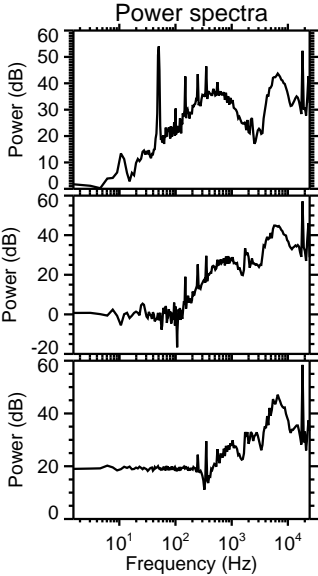
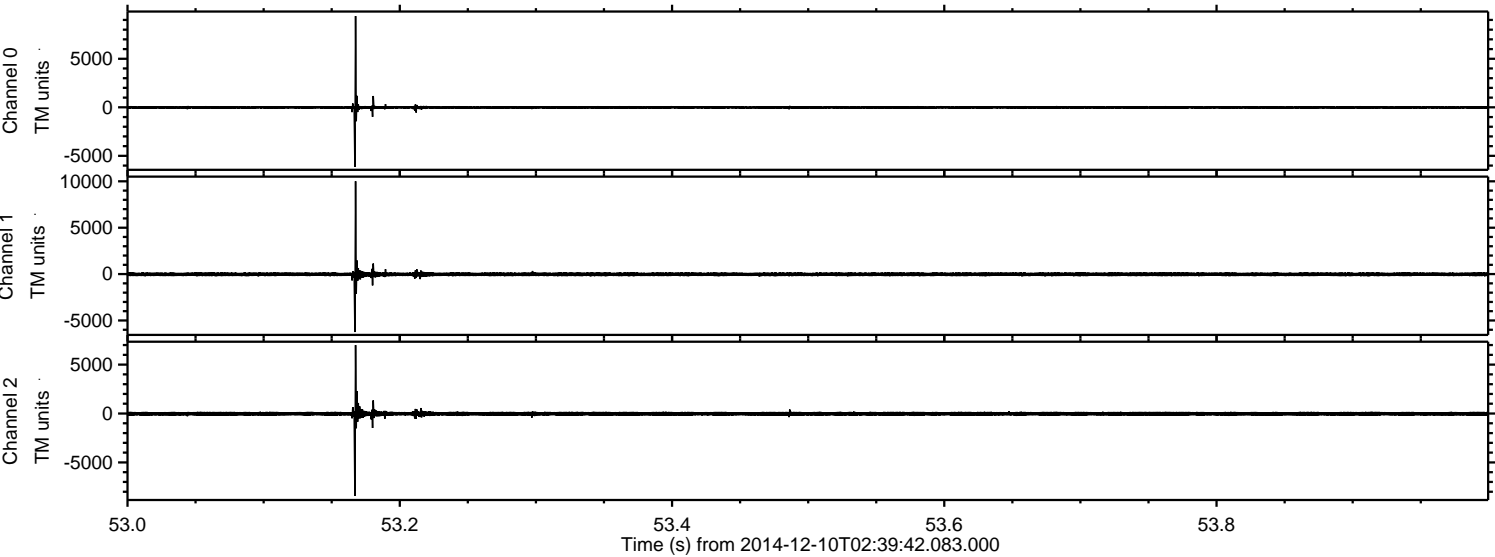

Processed Fri Dec 12 03:17:01 2014 by ELM ver.2012-10-06 from 001\_\_elm20141210\_023941\_\_dat00.bin

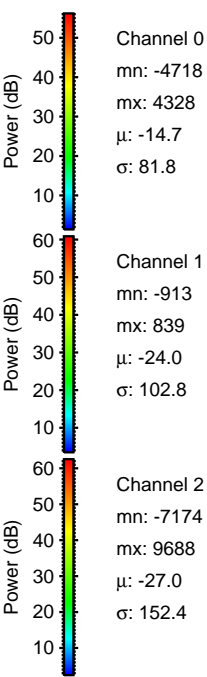
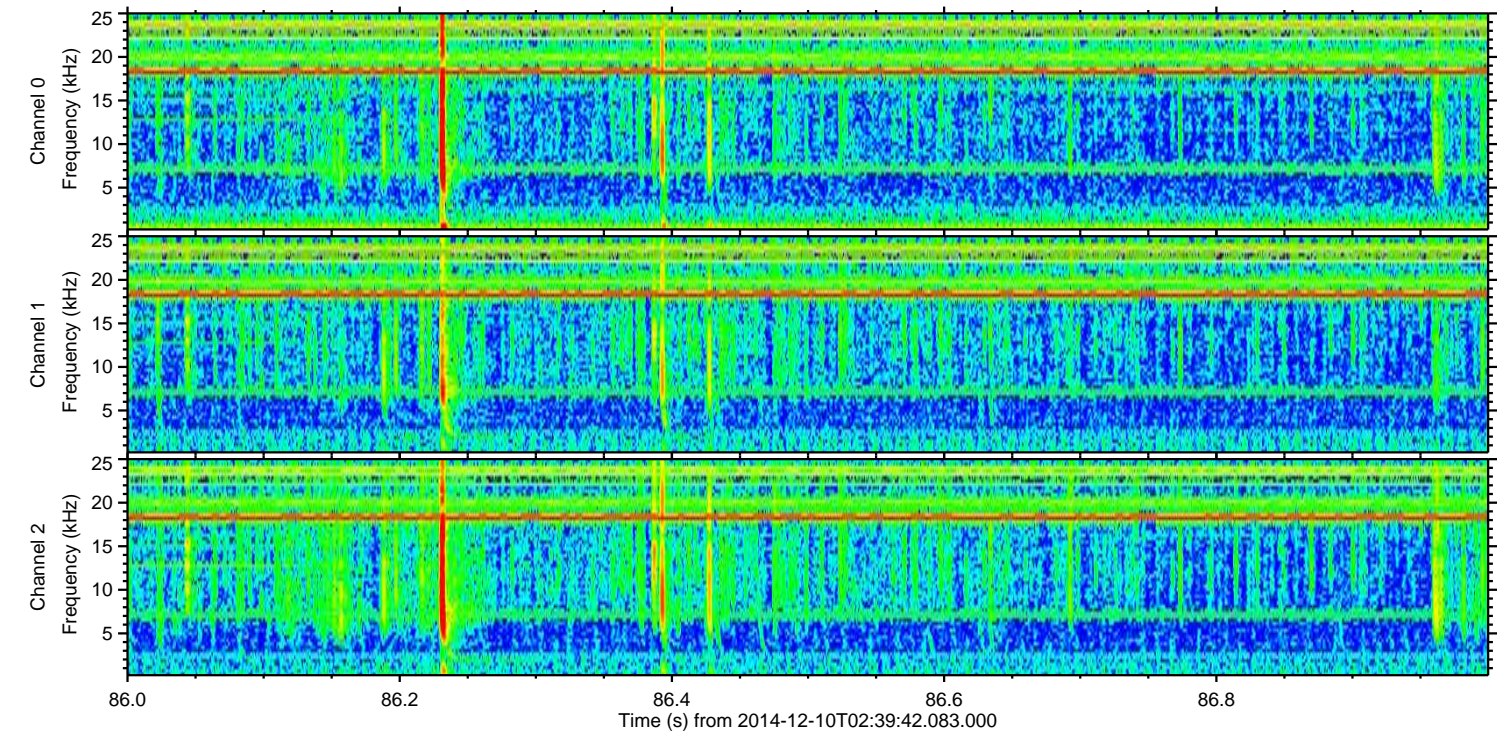
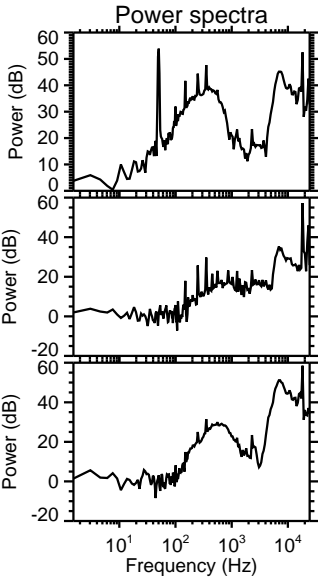
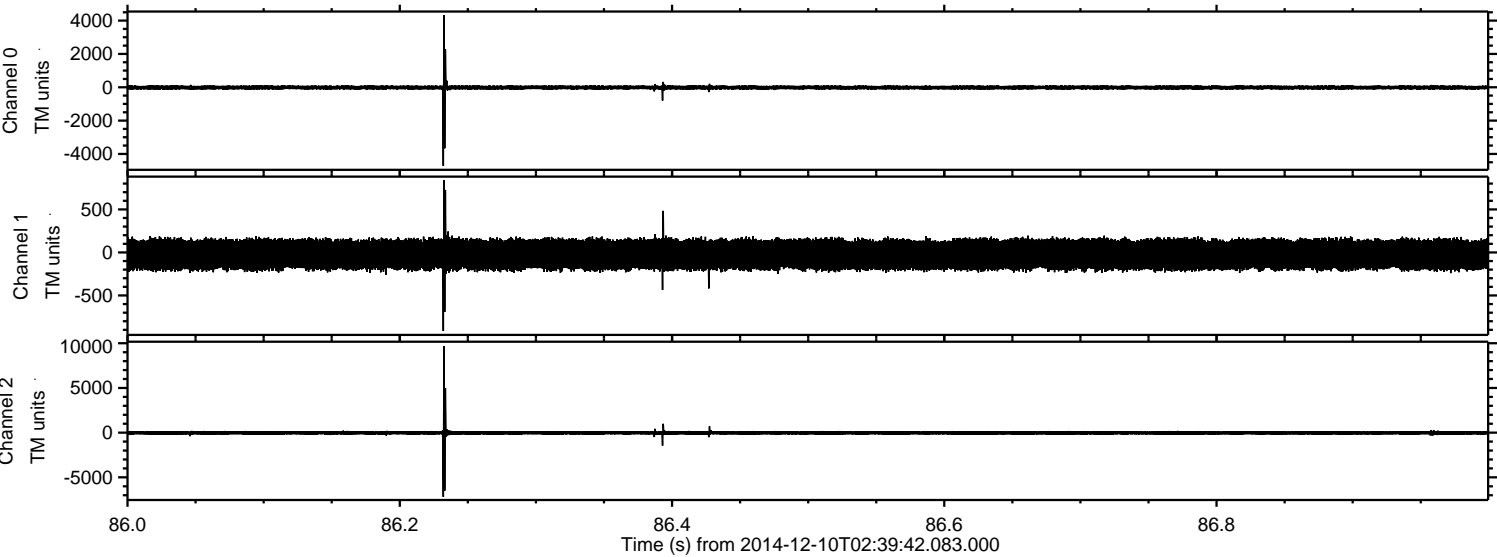

Processed Fri Dec 12 03:17:02 2014 by ELM ver.2012-10-06 from 001\_\_elm20141210\_023941\_\_dat00.bin

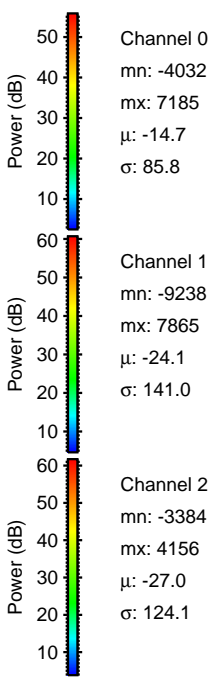
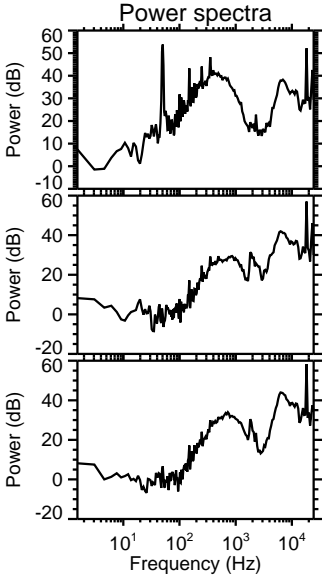
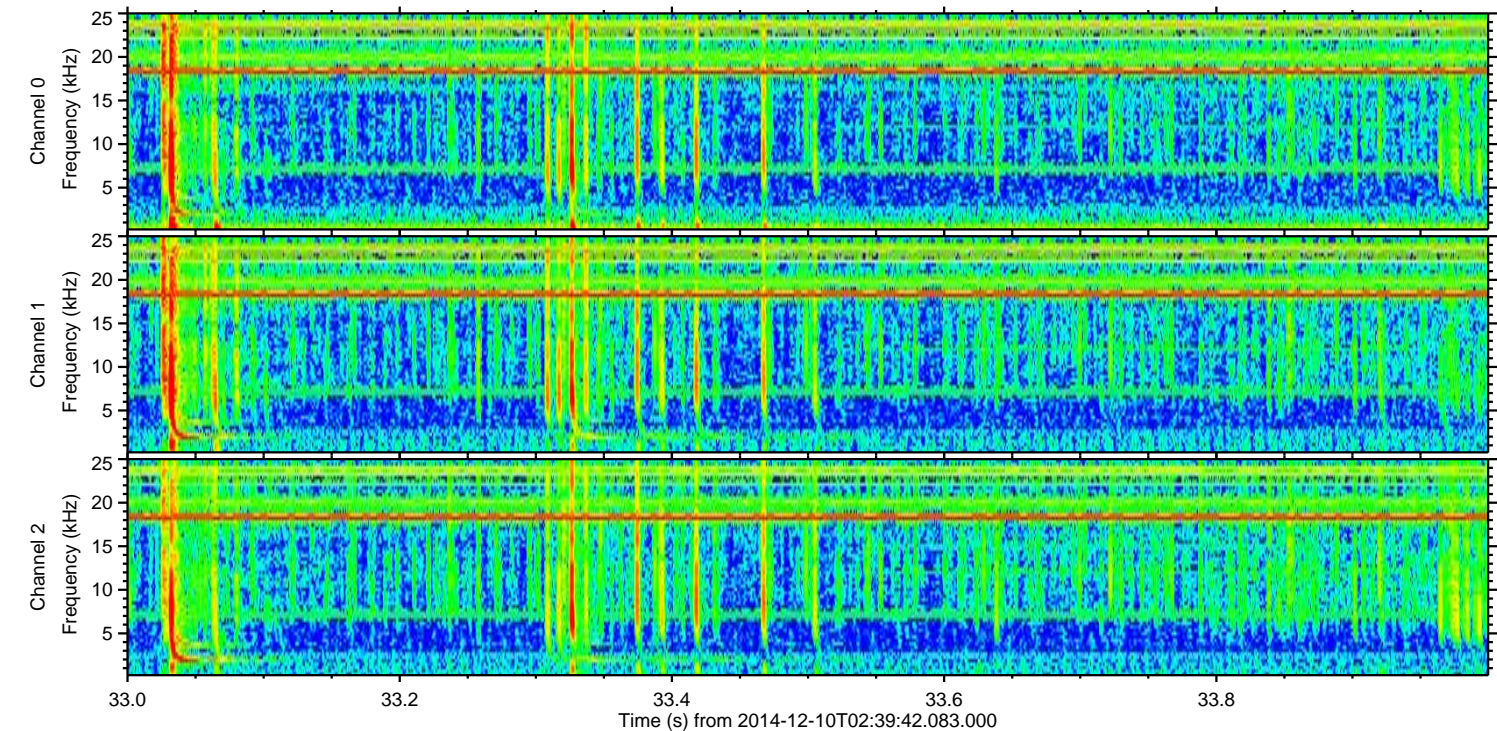
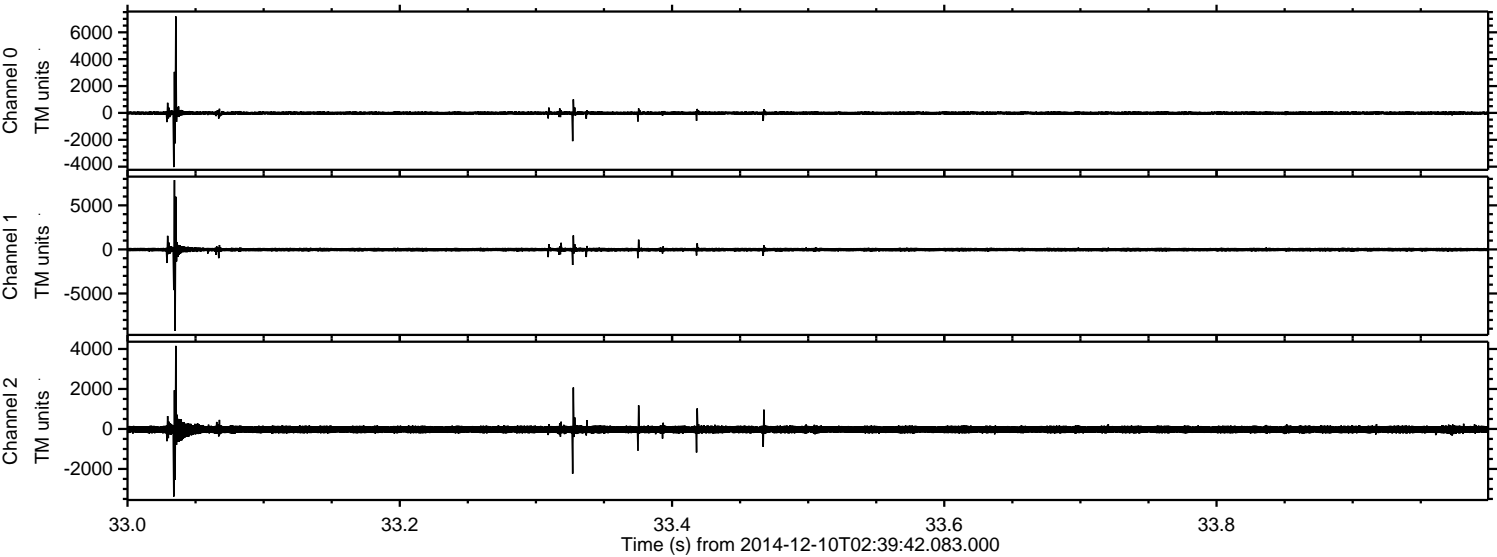

Processed Fri Dec 12 03:17:03 2014 by ELM ver.2012-10-06 from 001\_\_elm20141210\_023941\_\_dat00.bin

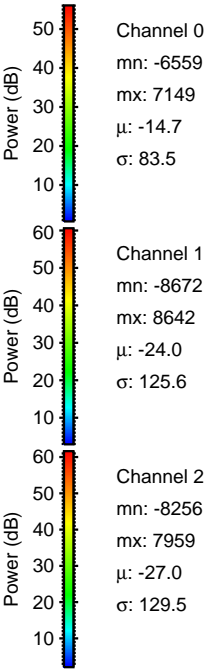
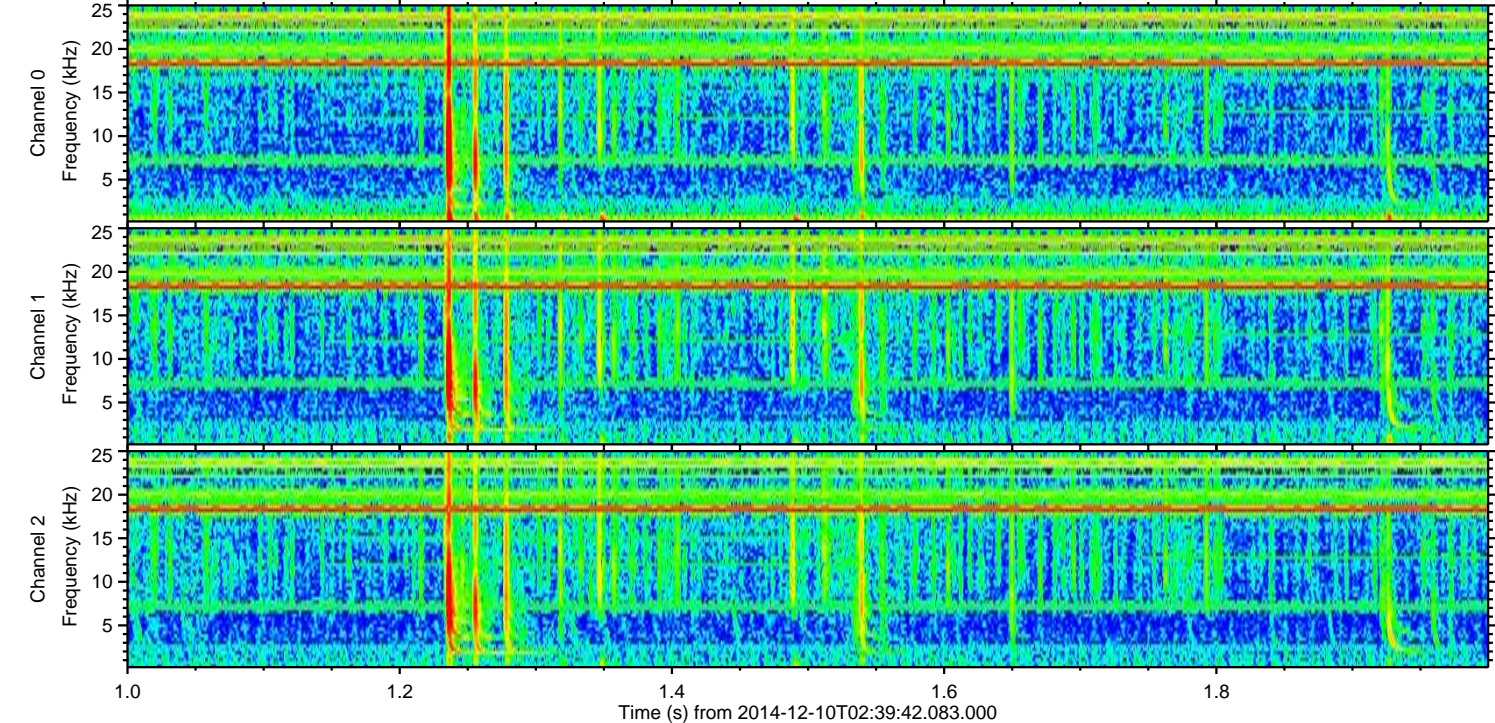
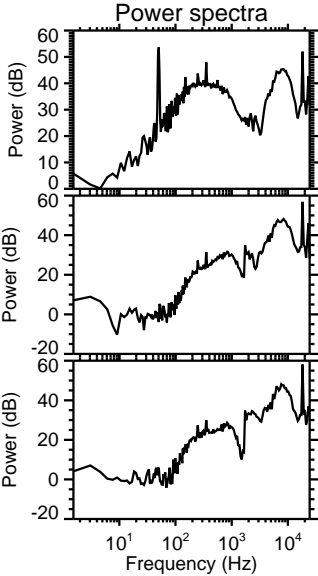
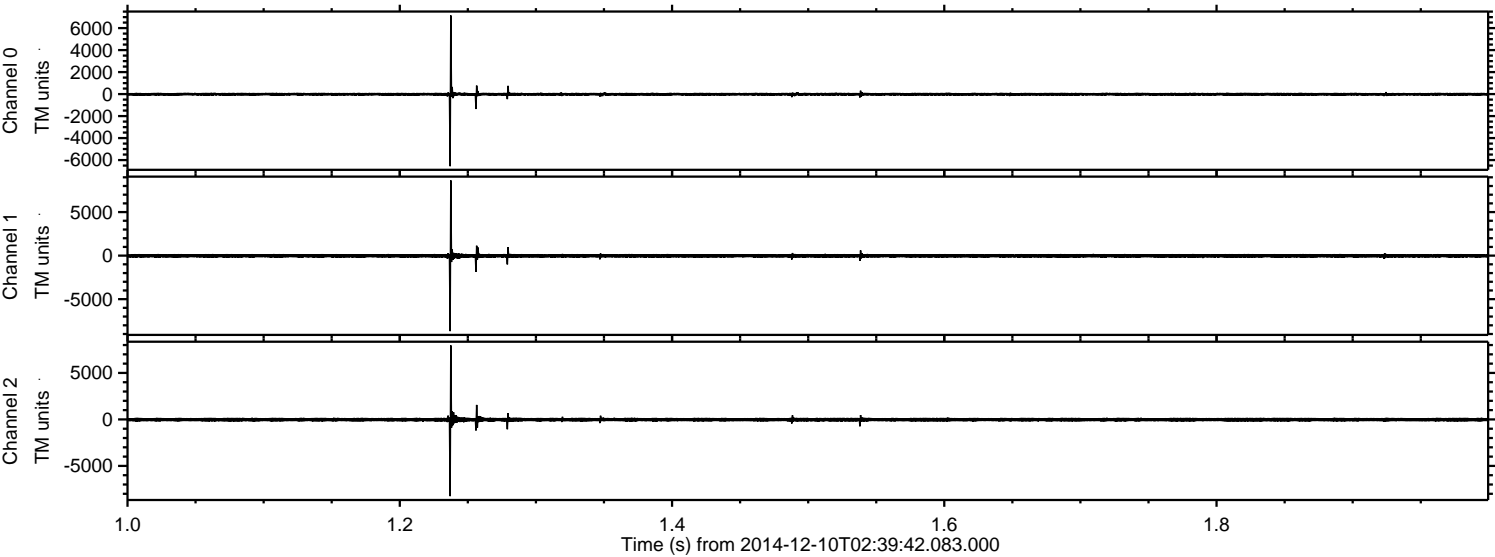

Processed Fri Dec 12 03:17:04 2014 by ELM ver.2012-10-06 from 001\_\_elm20141210\_023941\_\_dat00.bin

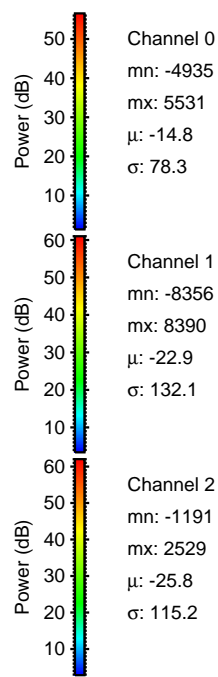
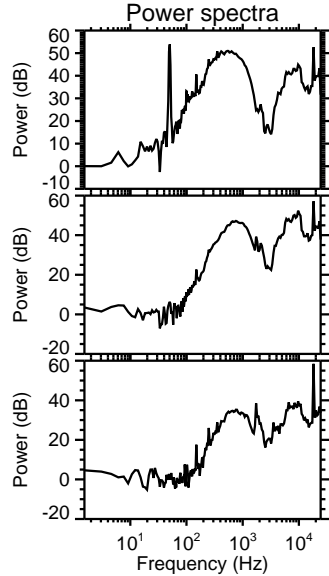
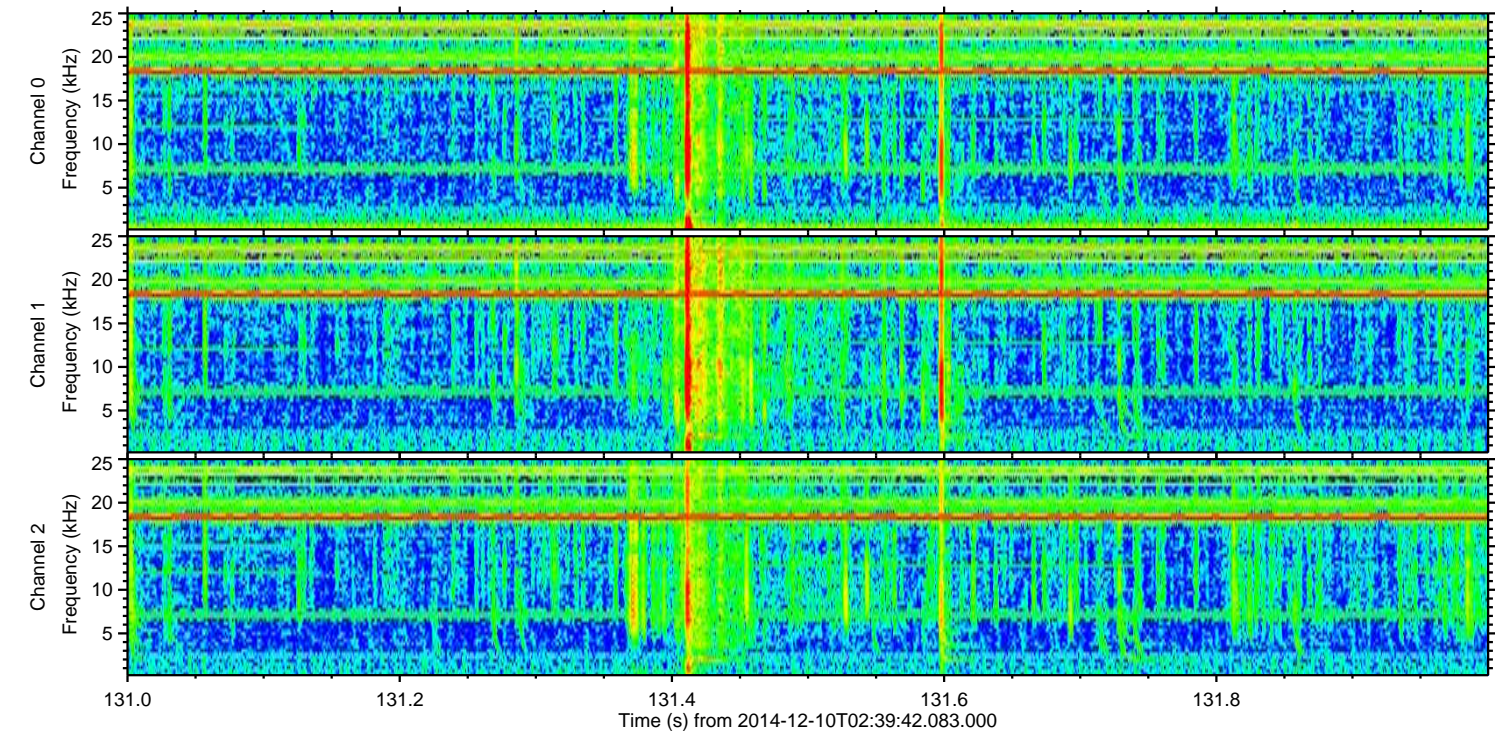
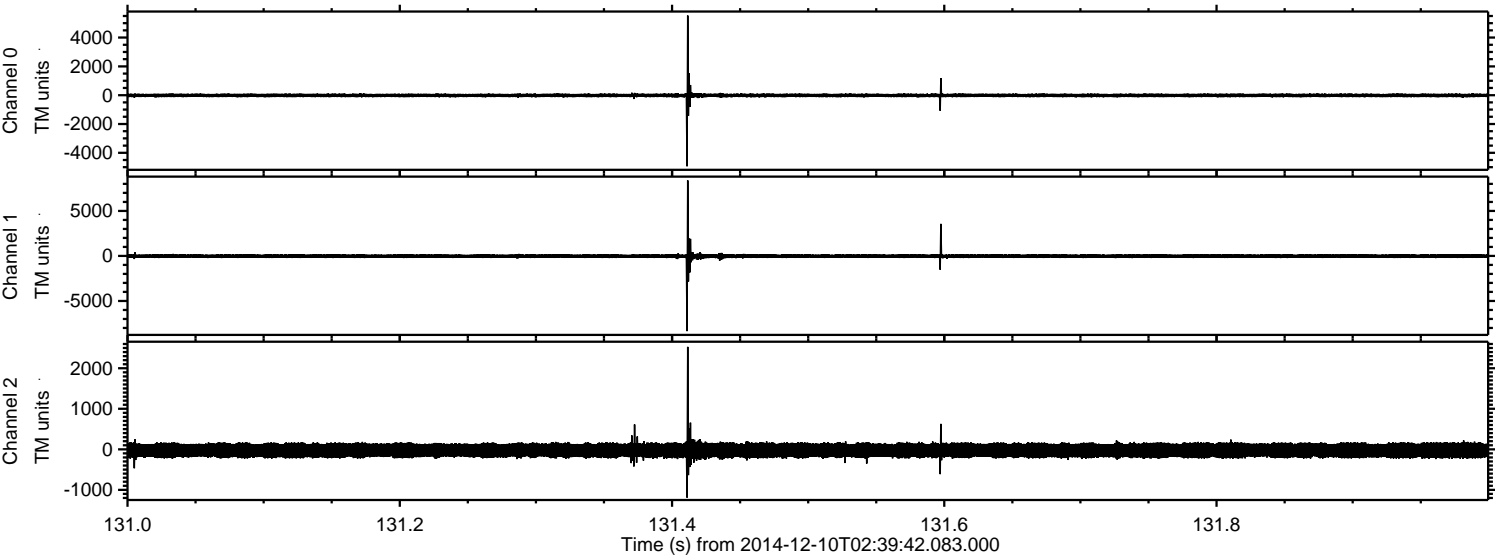

Channel 0  
mn: -4935  
mx: 5531  
 $\mu$ : -14.8  
 $\sigma$ : 78.3

Channel 1  
mn: -8356  
mx: 8390  
 $\mu$ : -22.9  
 $\sigma$ : 132.1

Channel 2  
mn: -1191  
mx: 2529  
 $\mu$ : -25.8  
 $\sigma$ : 115.2

Processed Fri Dec 12 03:17:04 2014 by ELM ver.2012-10-06 from 001\_\_elm20141210\_023941\_\_dat00.bin

