

ELMAVAN 3D WAVEFORMS (Measured data sampled at 50 kHz) 49806 packets of 144 samples from 2014-12-10T01:24:39.998.000.

Processed Fri Dec 12 02:18:01 2014 by ELM ver.2012-10-06 from 001__elm20141210_012438__dat00.bin

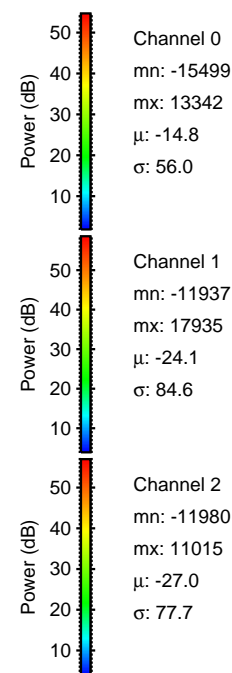
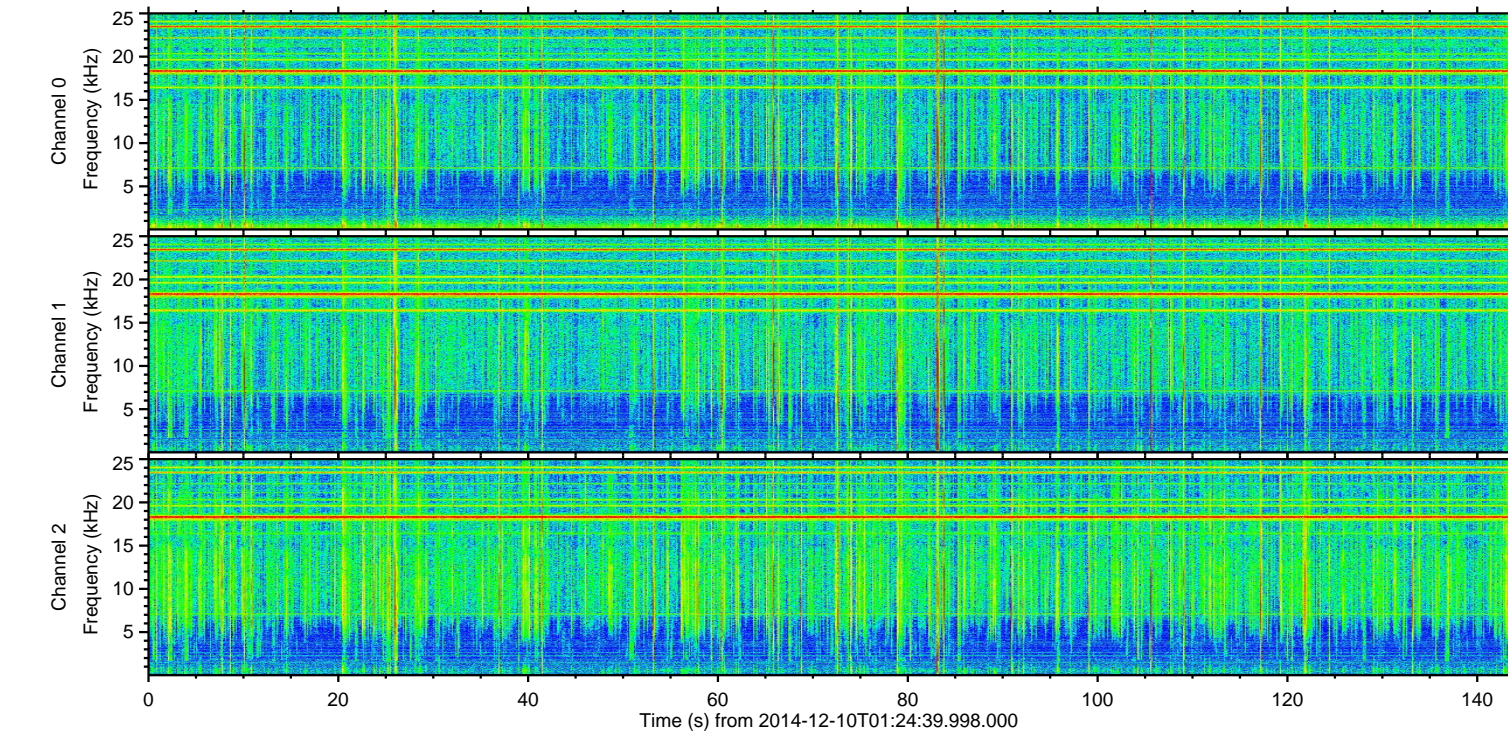
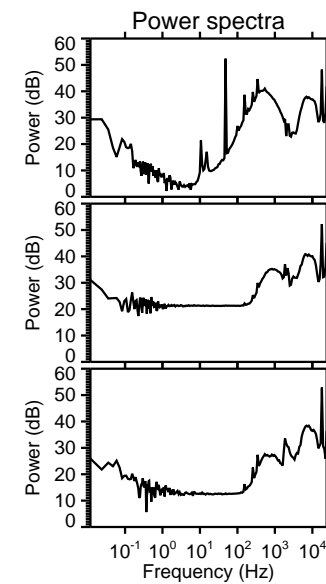
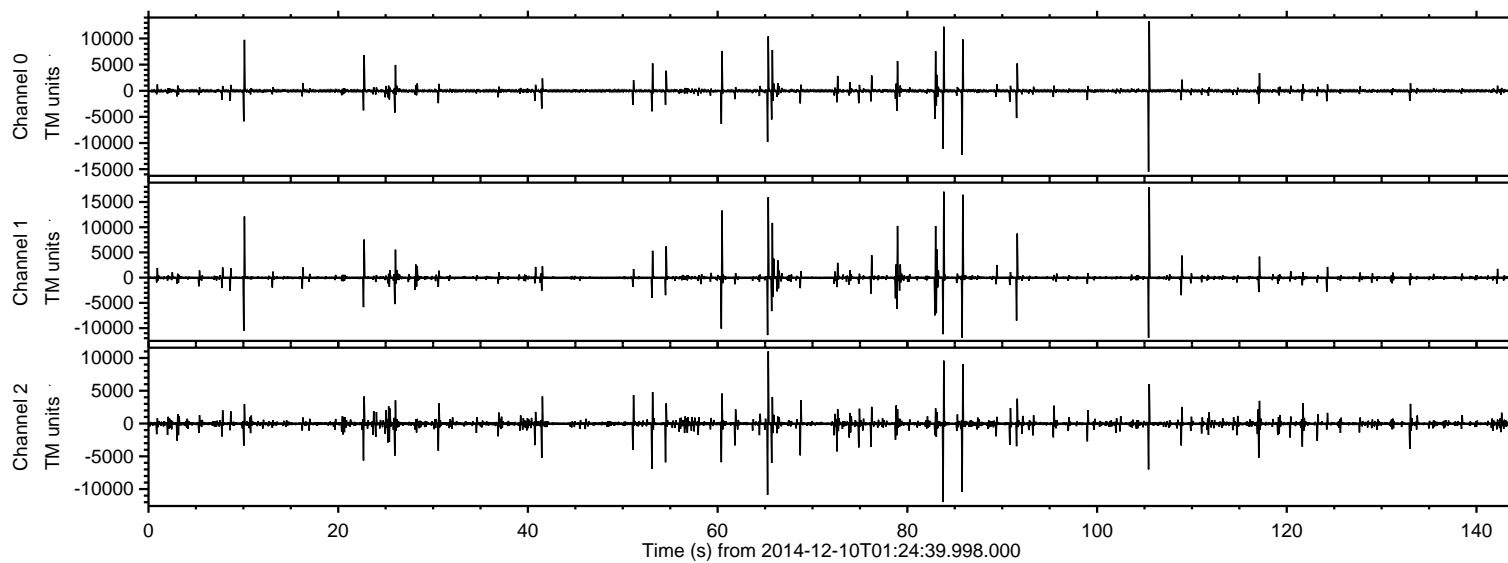

ELMAVAN 3D WAVEFORMS (Measured data sampled at 50 kHz) 49806 packets of 144 samples from 2014-12-10T01:24:39.998.000. Part 106/144

Processed Fri Dec 12 02:18:13 2014 by ELM ver.2012-10-06 from 001__elm20141210_012438__dat00.bin

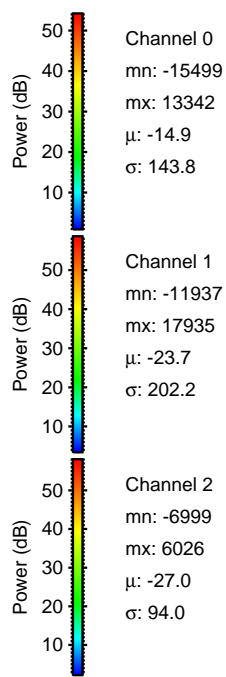
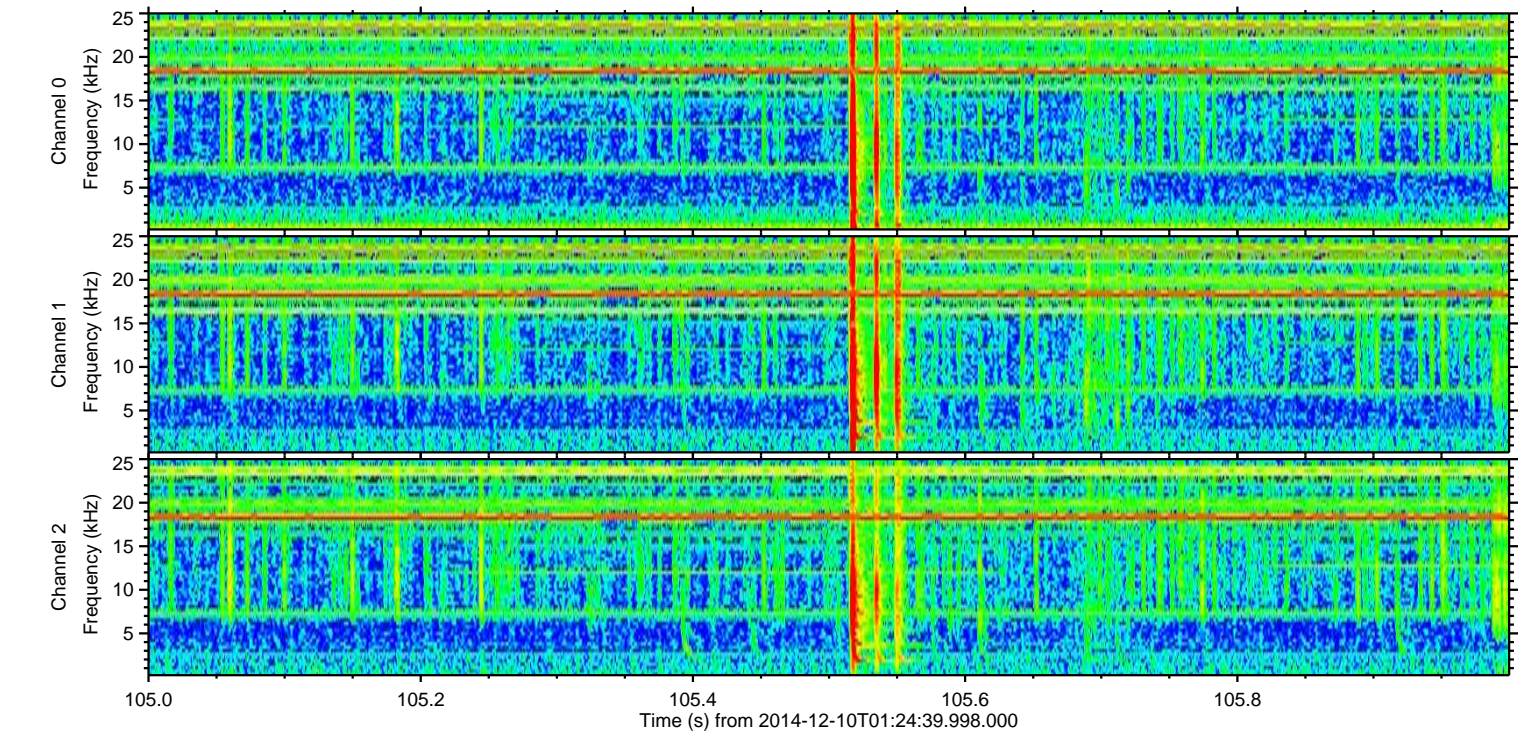
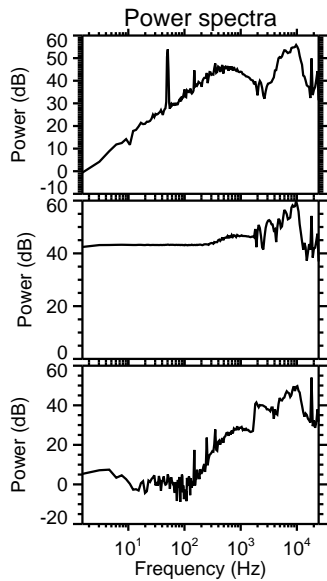
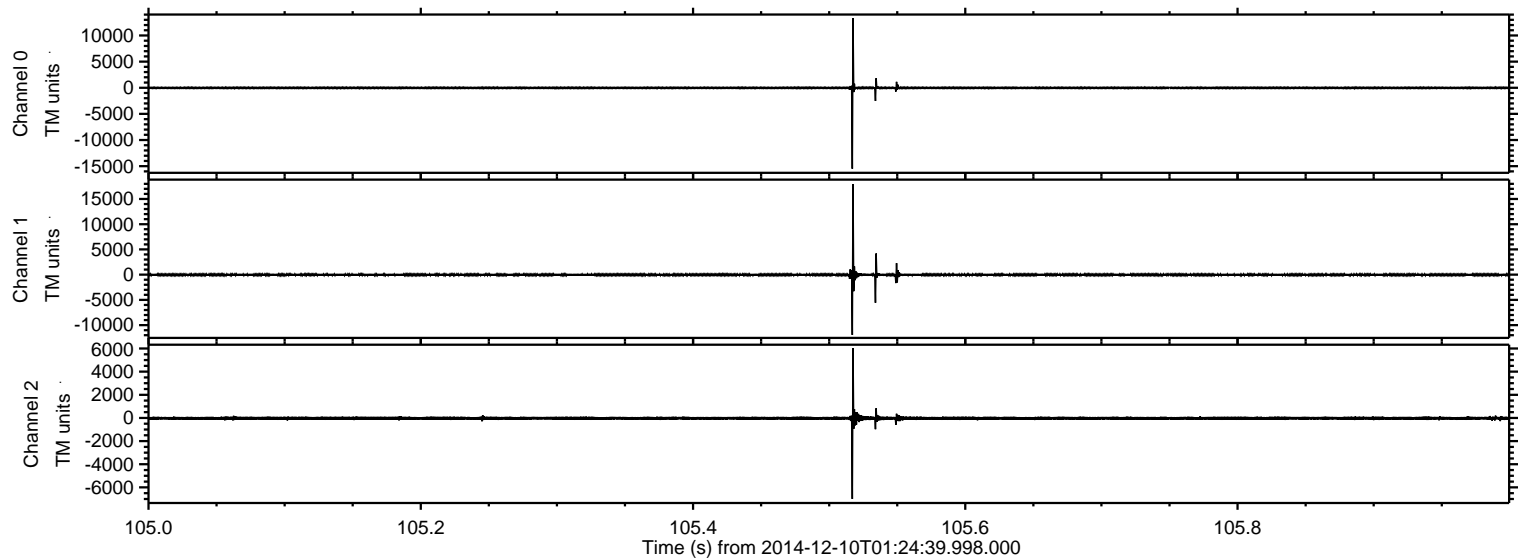

Processed Fri Dec 12 02:18:14 2014 by ELM ver.2012-10-06 from 001__elm20141210_012438__dat00.bin

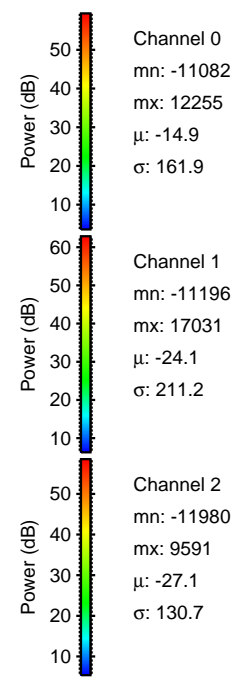
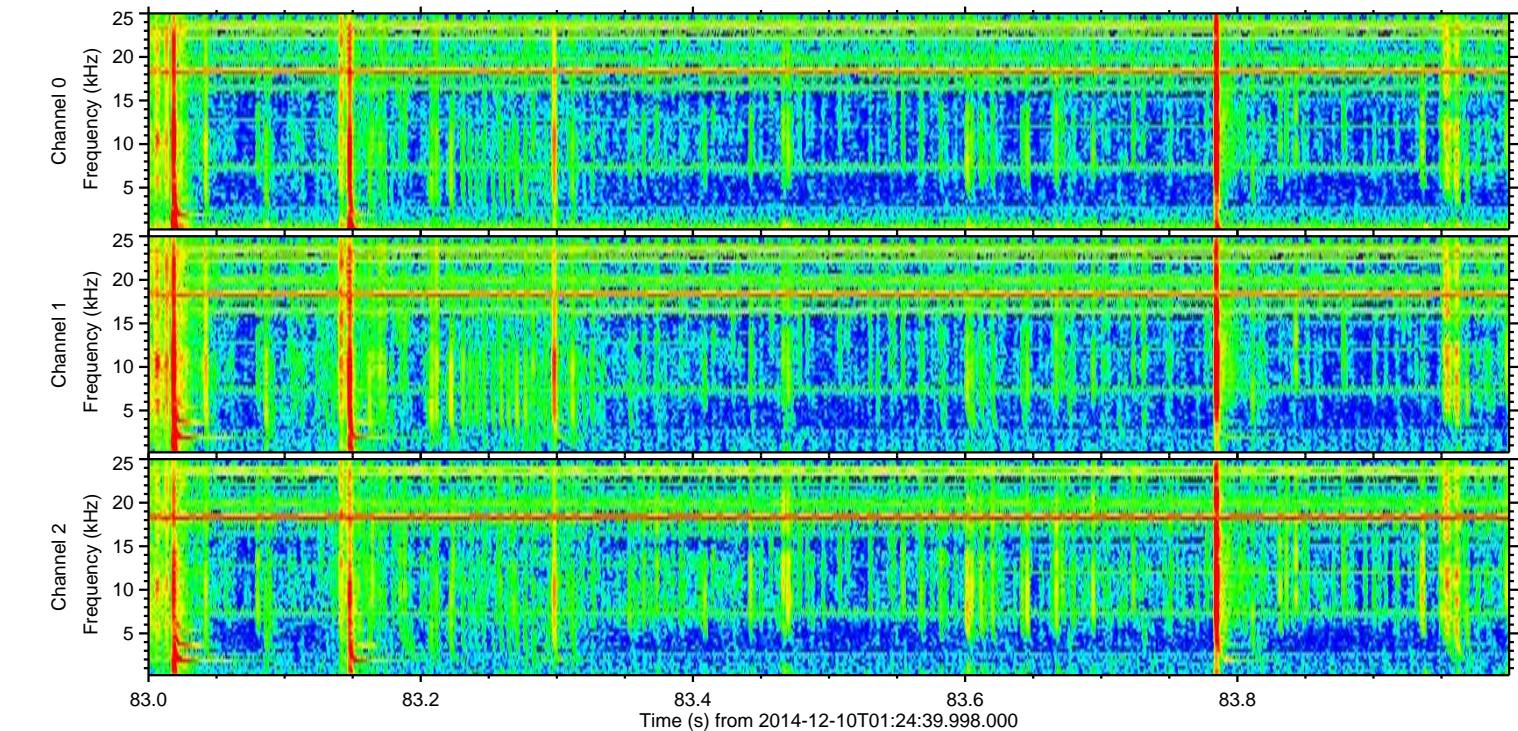
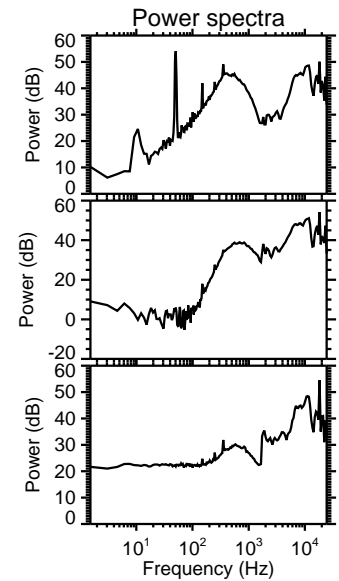
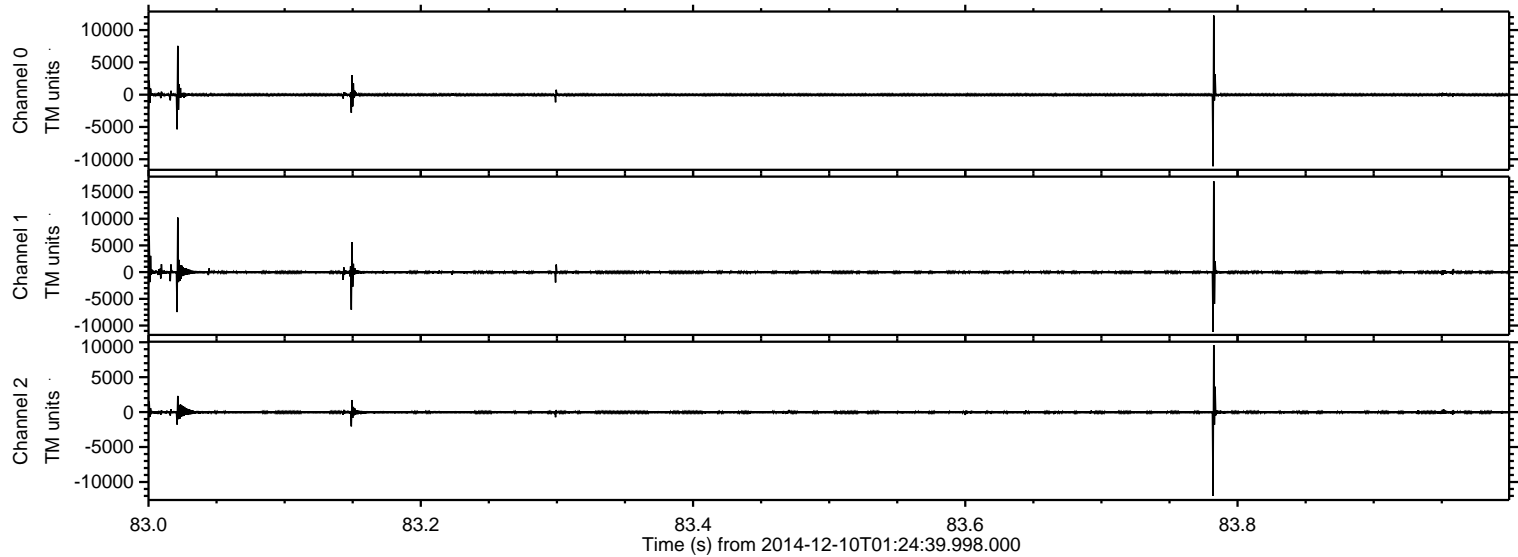

Processed Fri Dec 12 02:18:15 2014 by ELM ver.2012-10-06 from 001__elm20141210_012438__dat00.bin

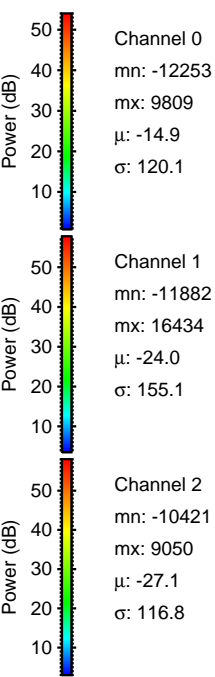
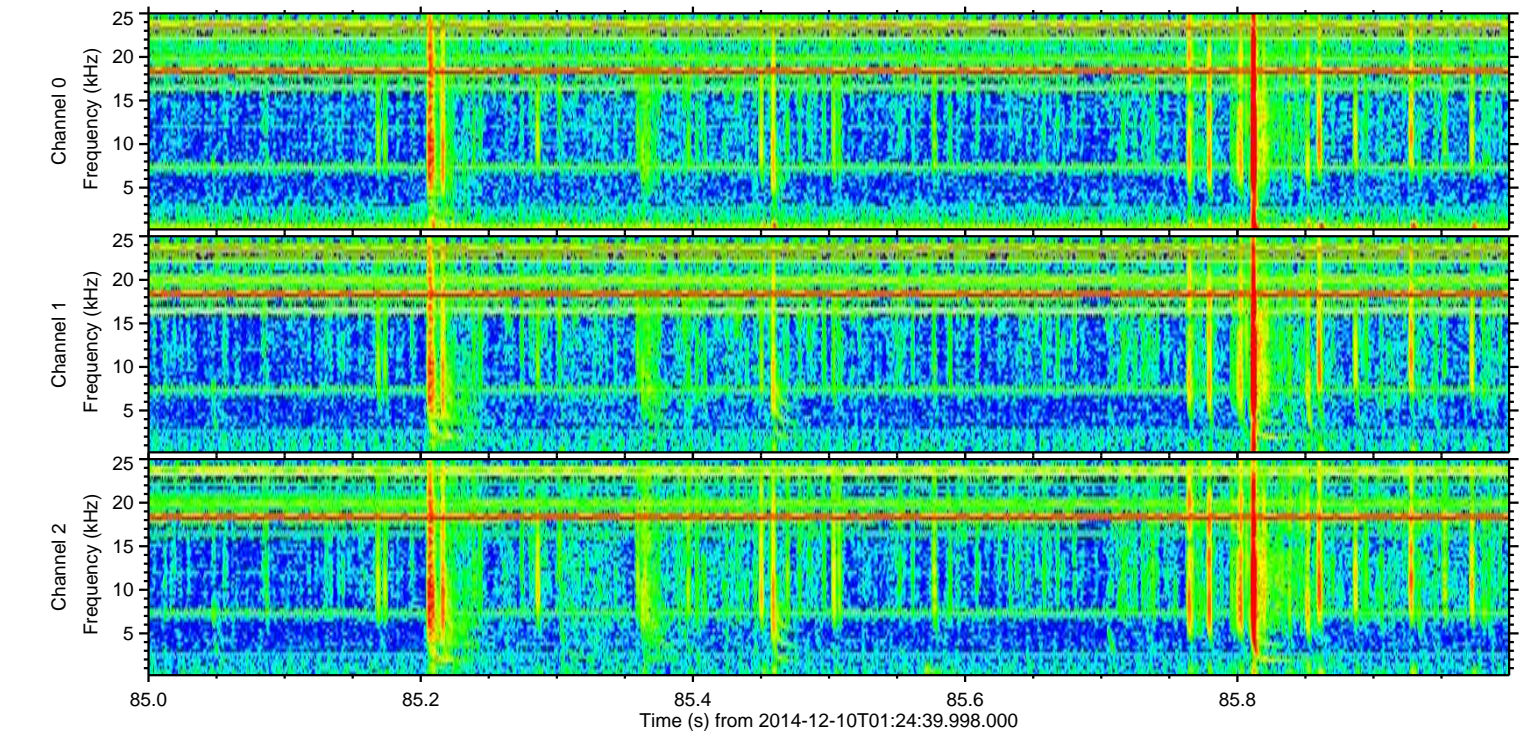
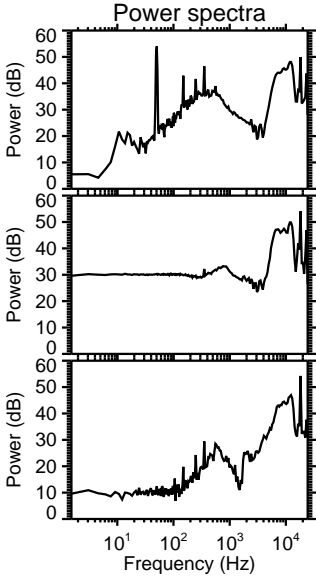
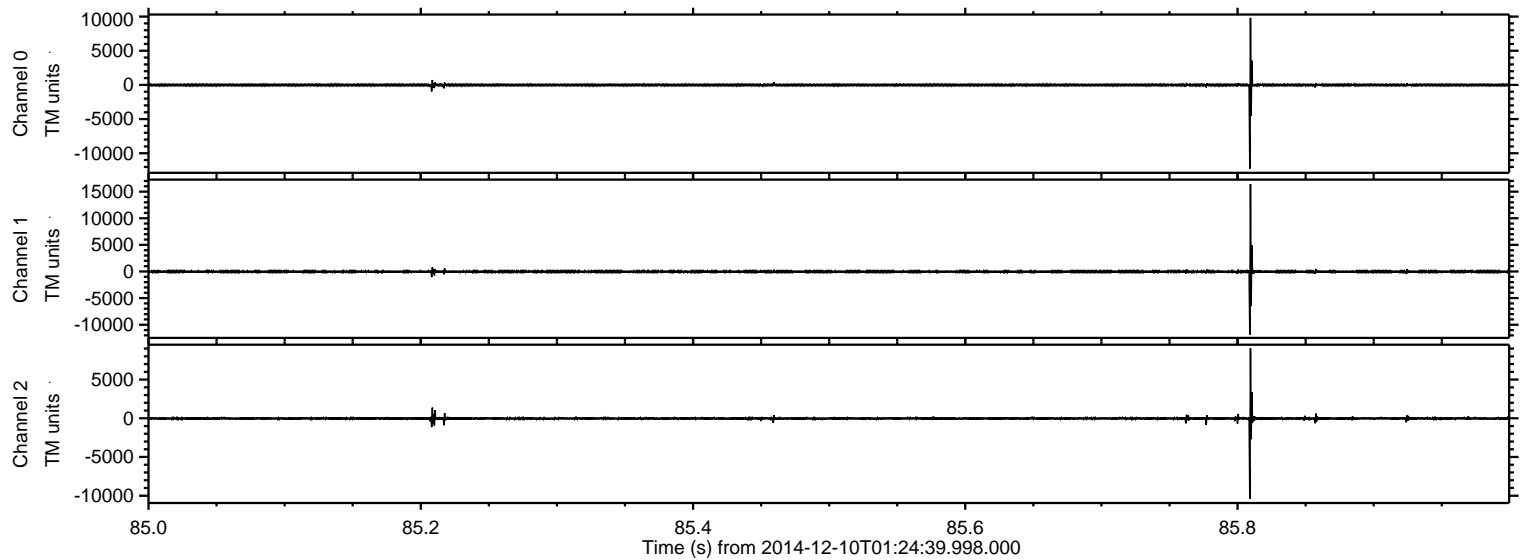

Processed Fri Dec 12 02:18:16 2014 by ELM ver.2012-10-06 from 001__elm20141210_012438__dat00.bin

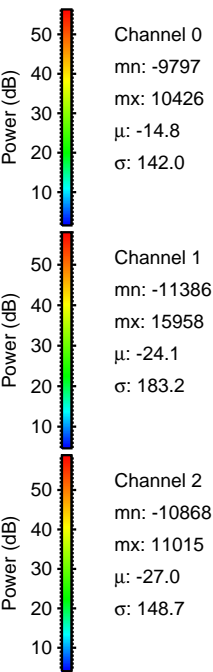
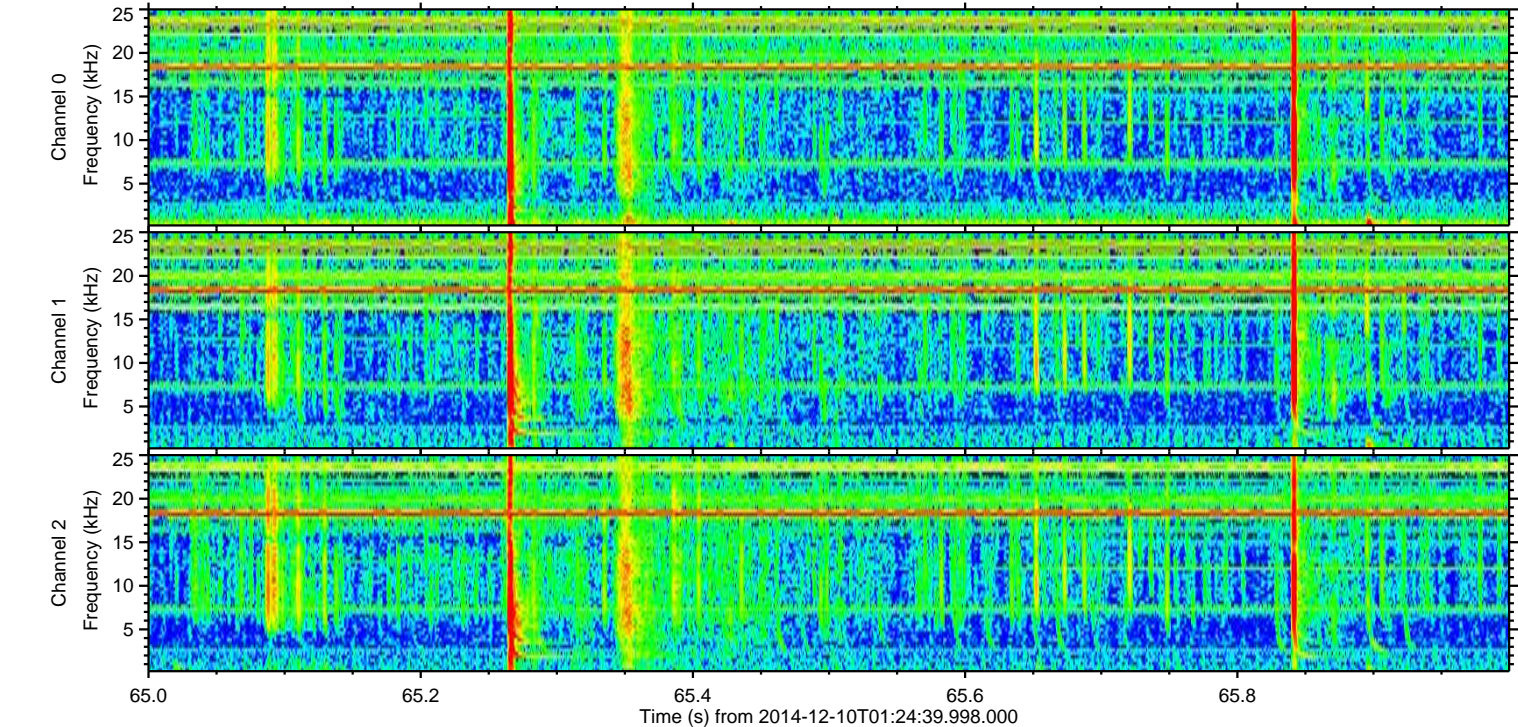
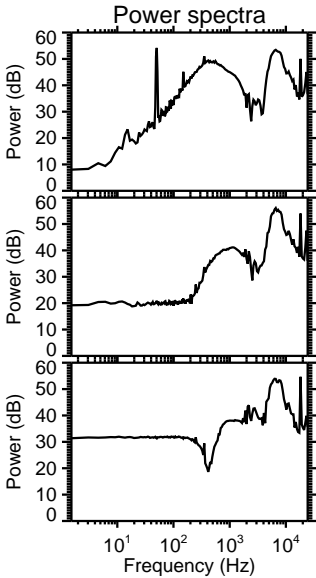
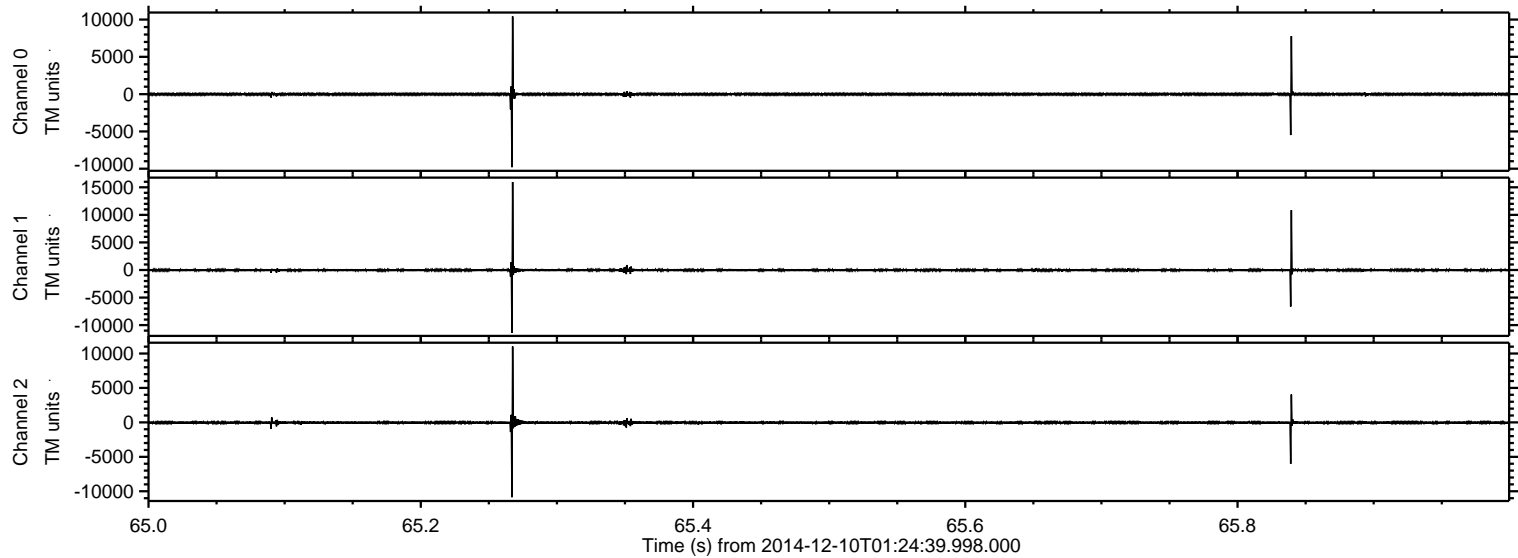

Processed Fri Dec 12 02:18:17 2014 by ELM ver.2012-10-06 from 001__elm20141210_012438__dat00.bin

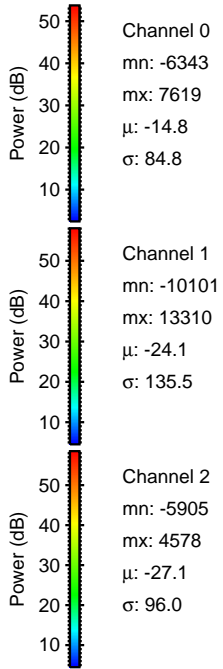
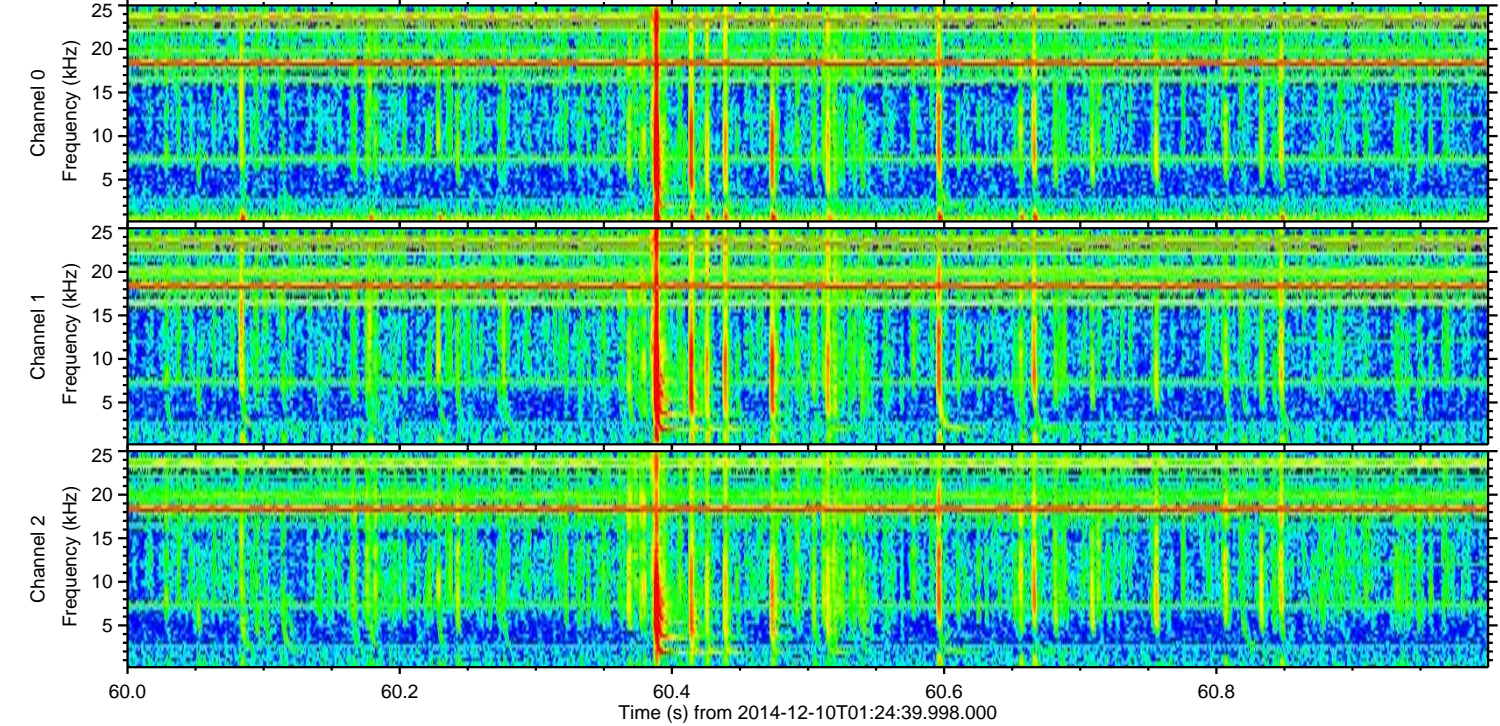
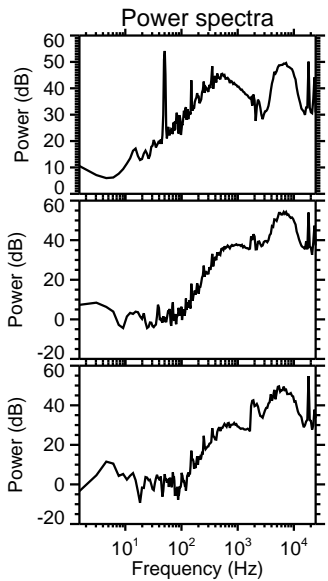
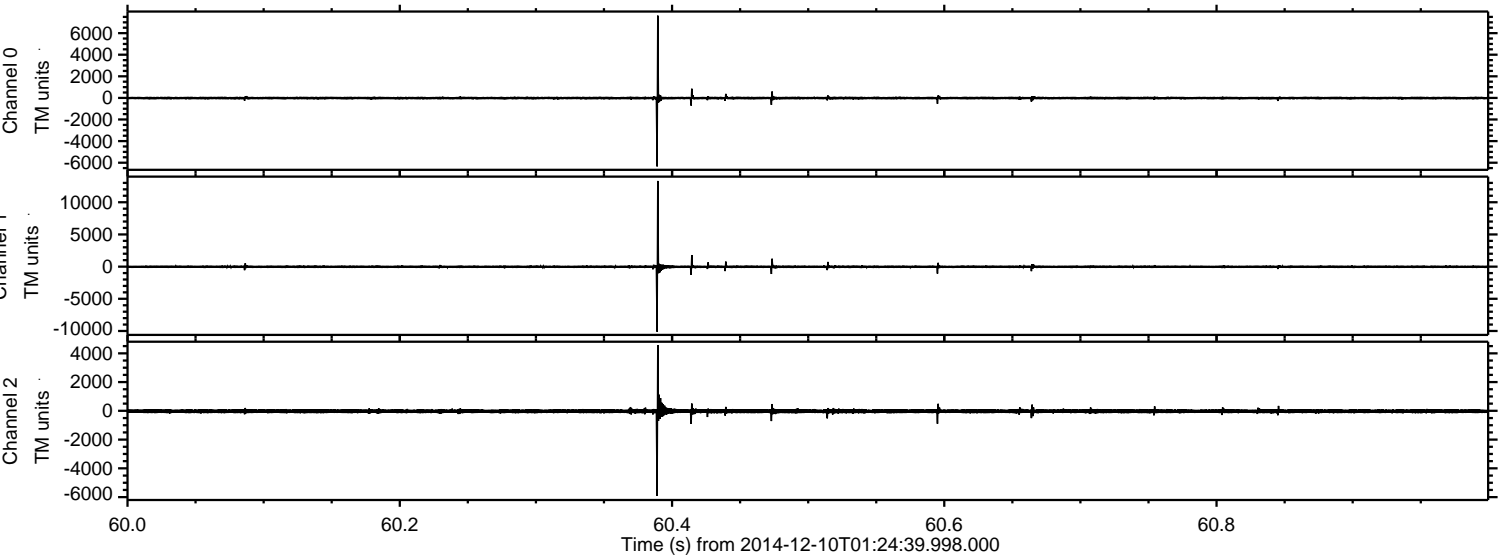

Processed Fri Dec 12 02:18:18 2014 by ELM ver.2012-10-06 from 001__elm20141210_012438__dat00.bin

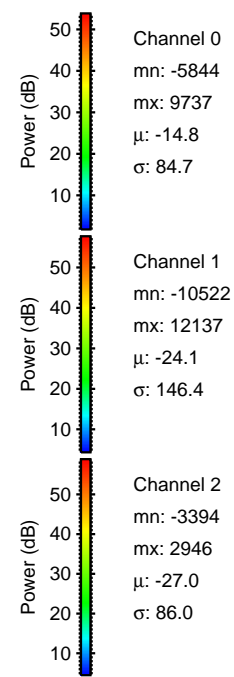
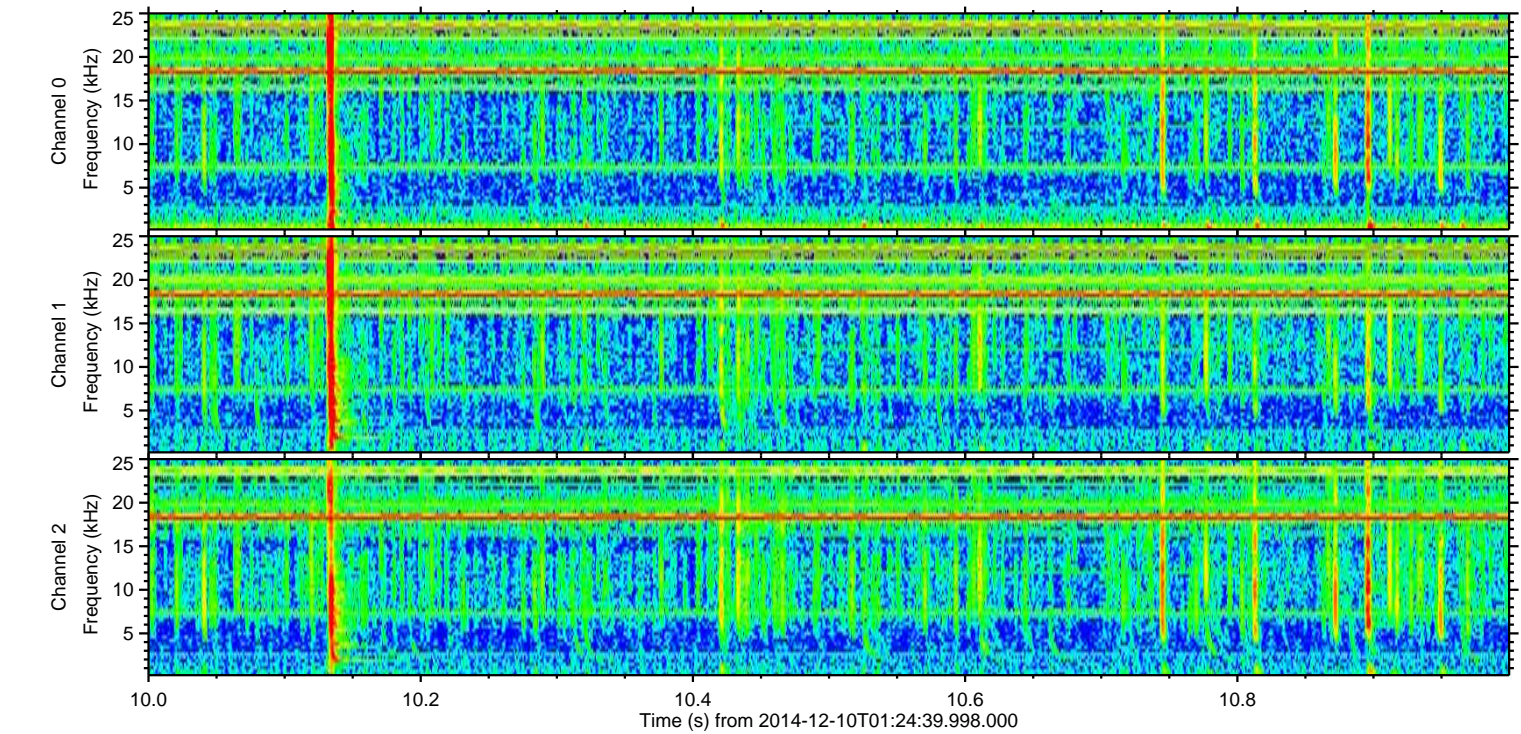
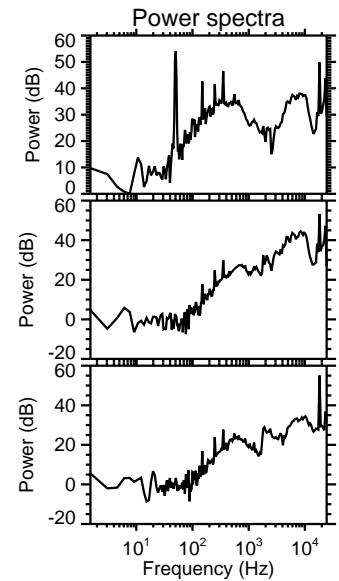
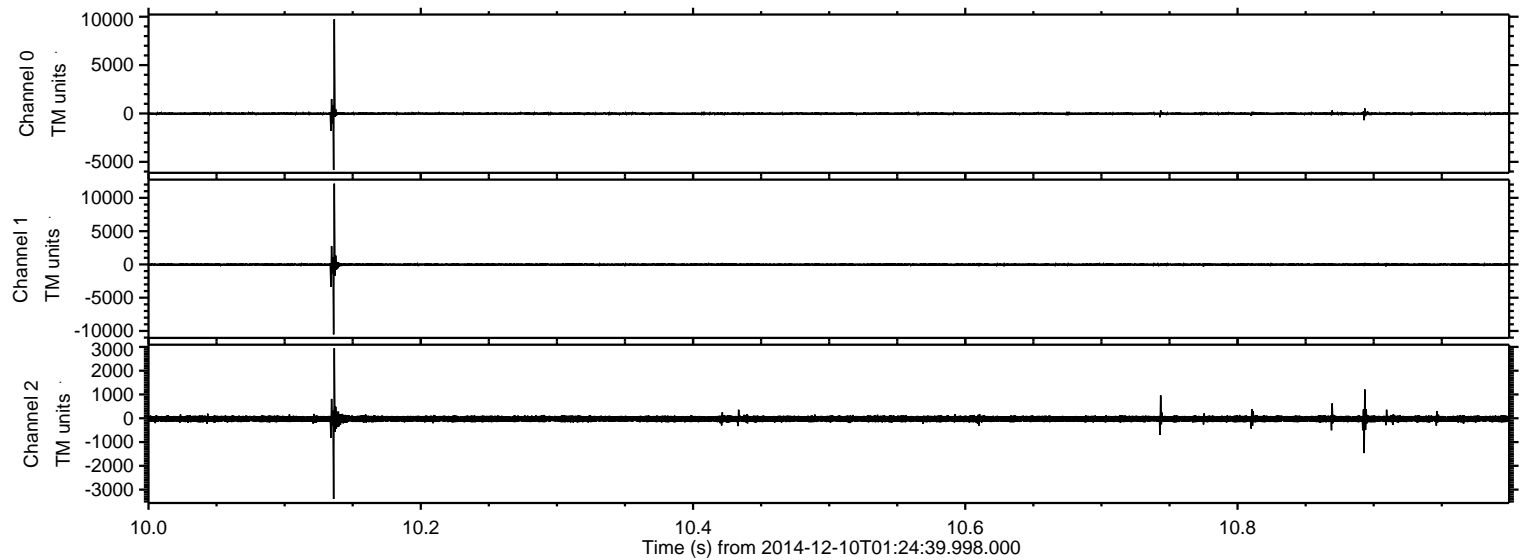

Processed Fri Dec 12 02:18:19 2014 by ELM ver.2012-10-06 from 001__elm20141210_012438__dat00.bin

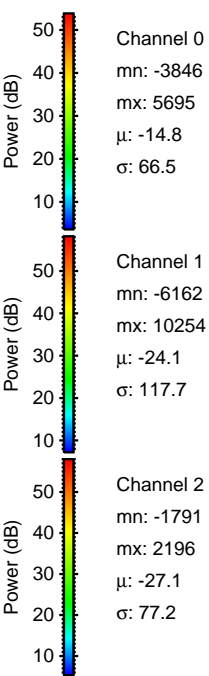
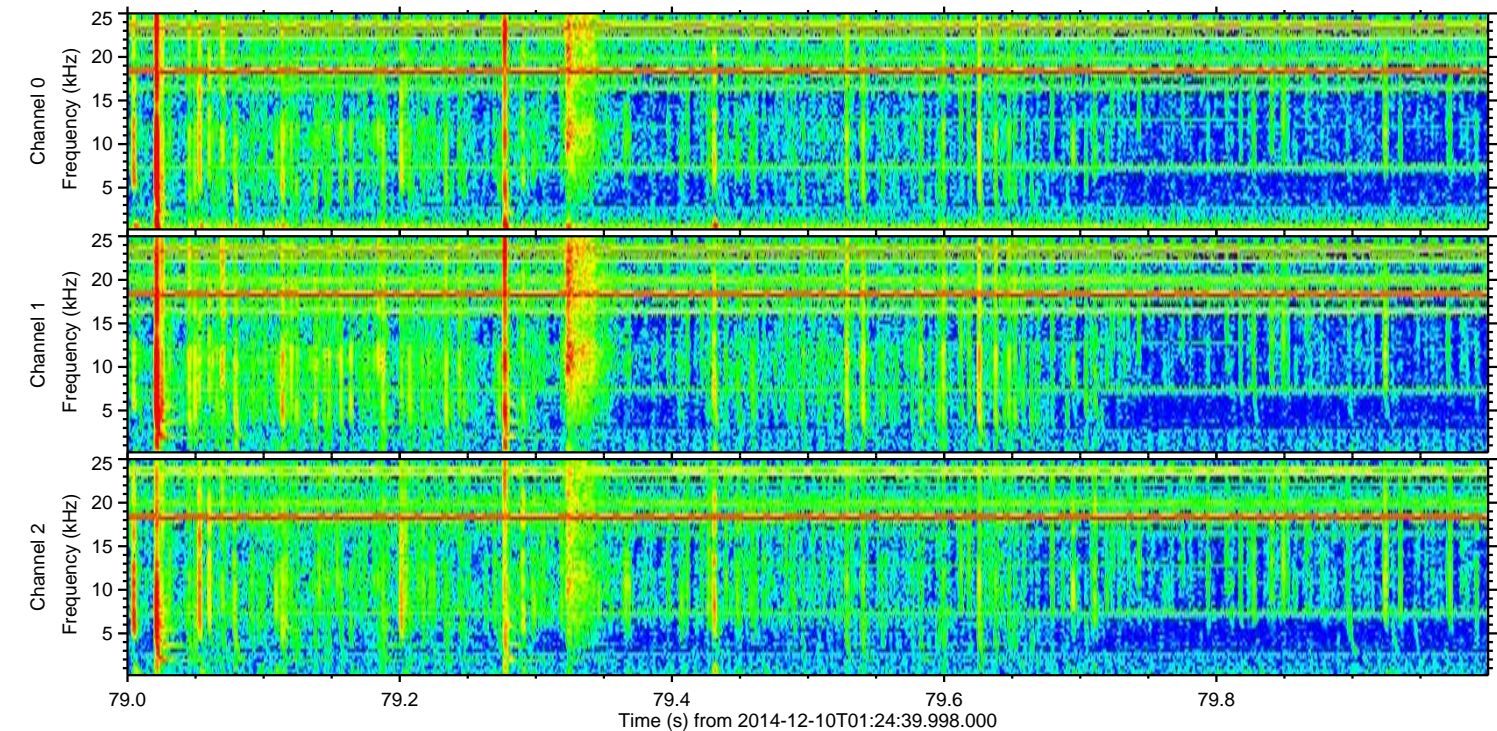
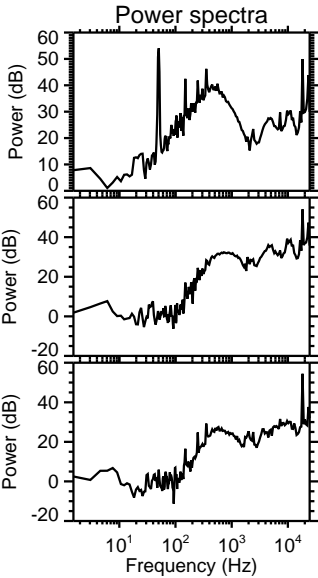
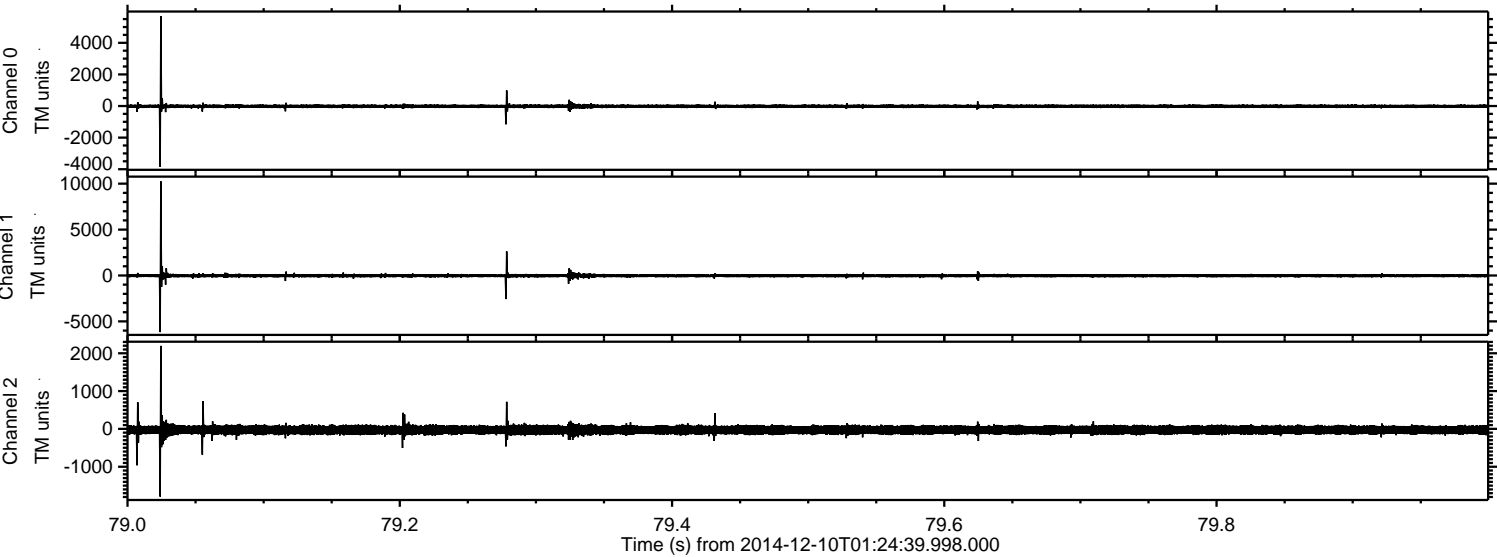

Processed Fri Dec 12 02:18:20 2014 by ELM ver.2012-10-06 from 001__elm20141210_012438__dat00.bin

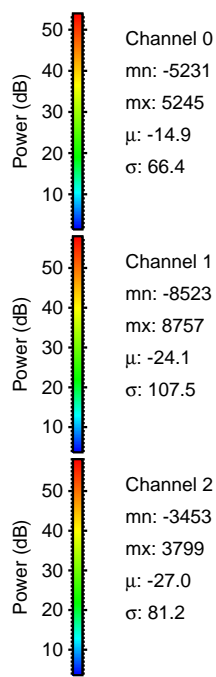
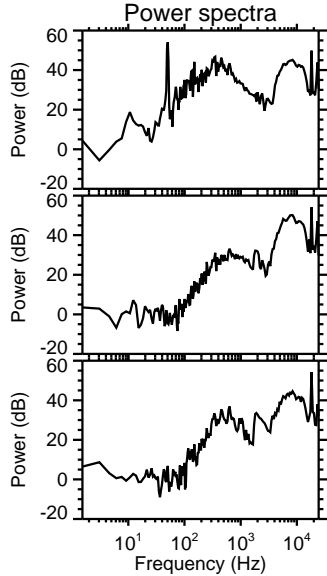
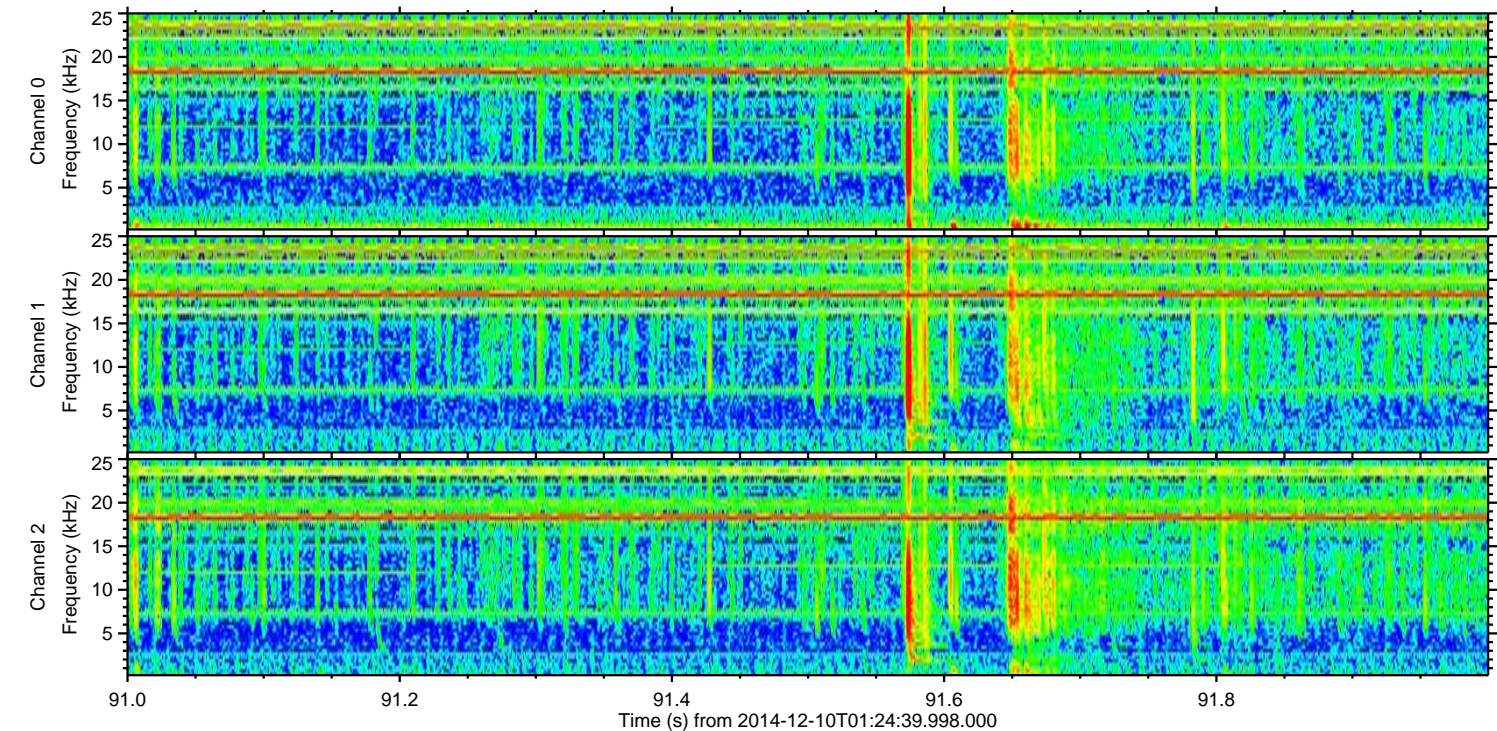
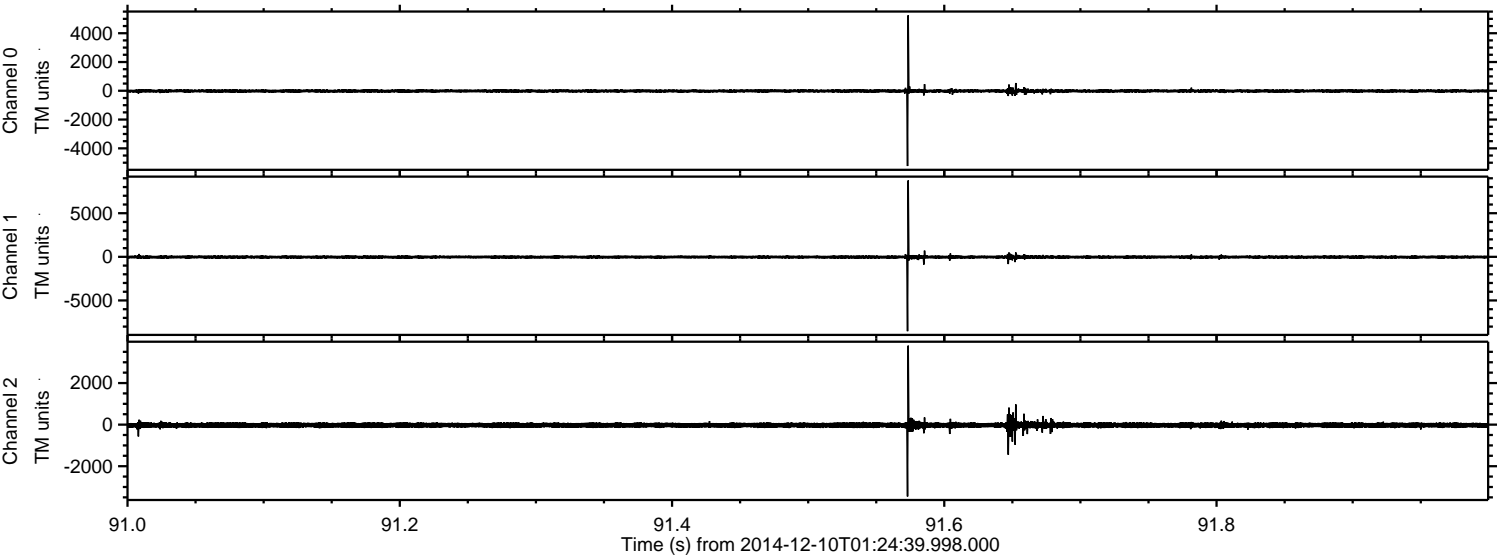

Processed Fri Dec 12 02:18:20 2014 by ELM ver.2012-10-06 from 001__elm20141210_012438__dat00.bin

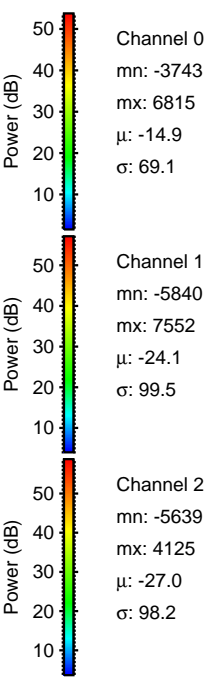
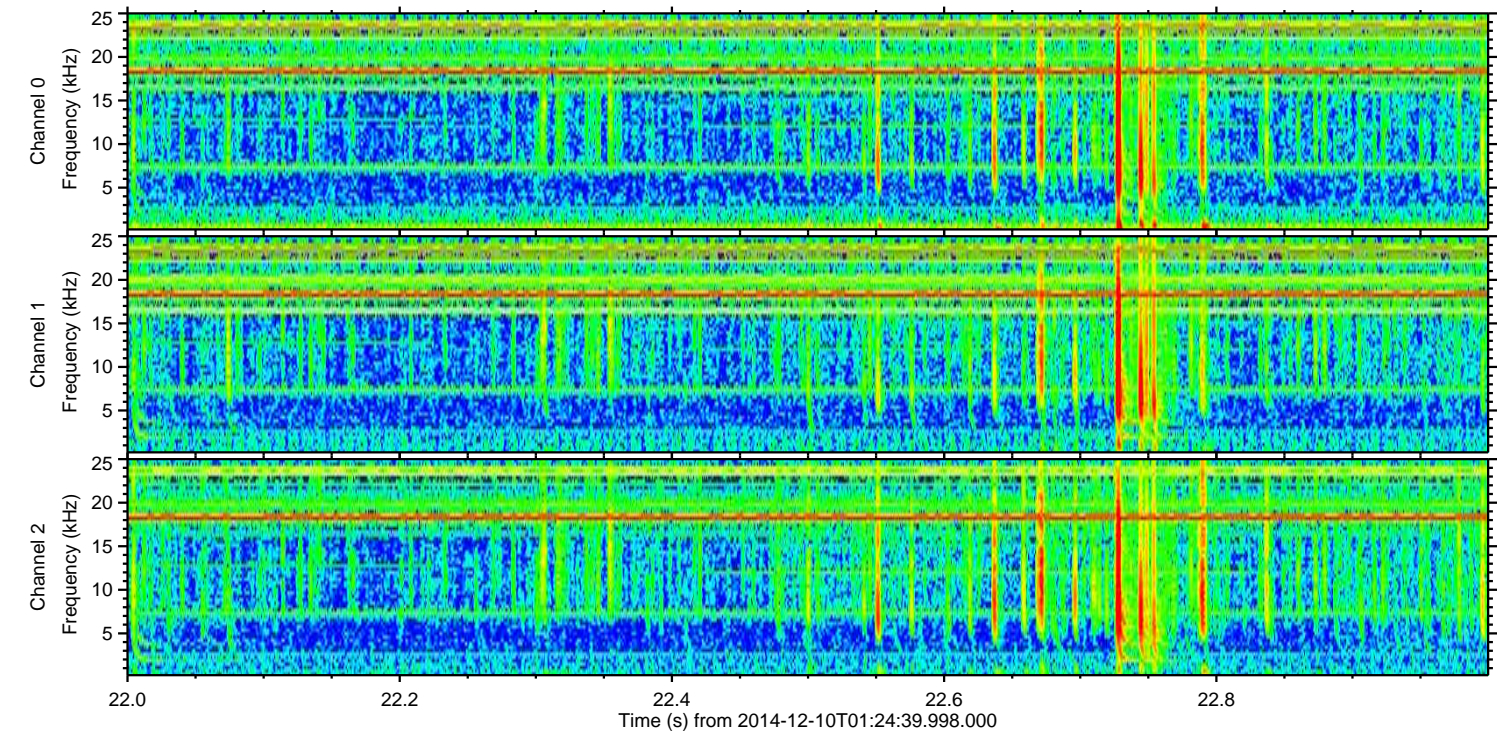
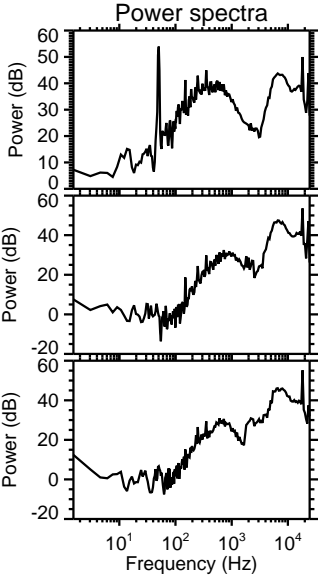
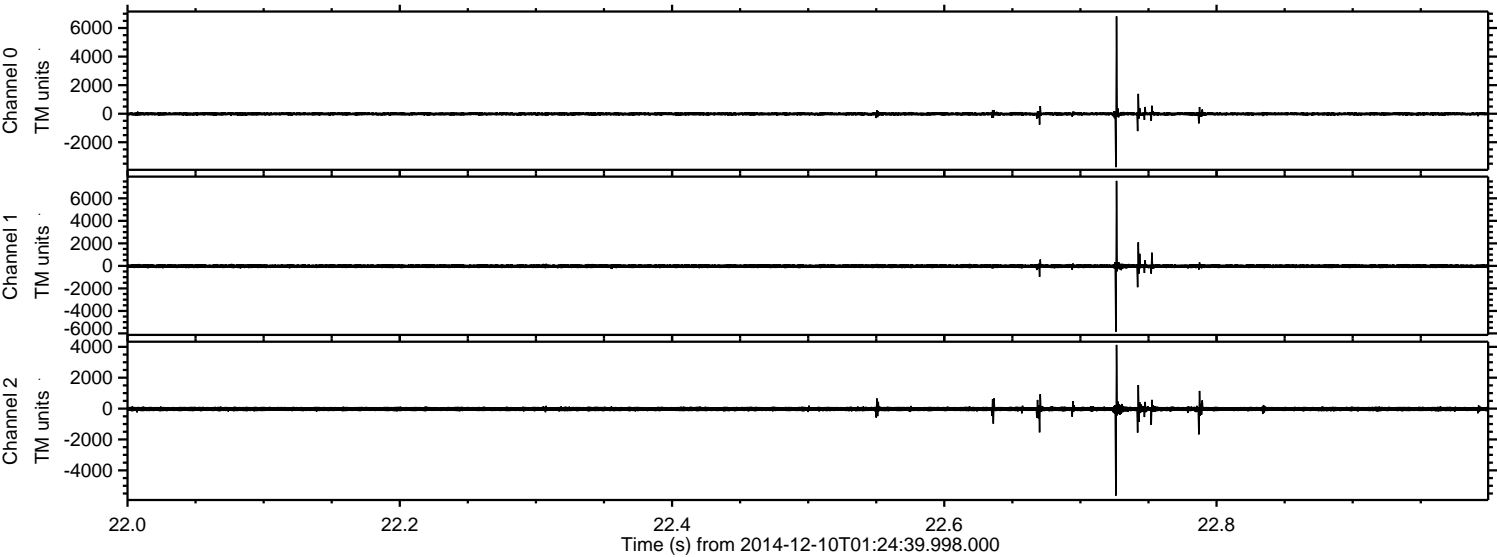

Processed Fri Dec 12 02:18:21 2014 by ELM ver.2012-10-06 from 001__elm20141210_012438__dat00.bin

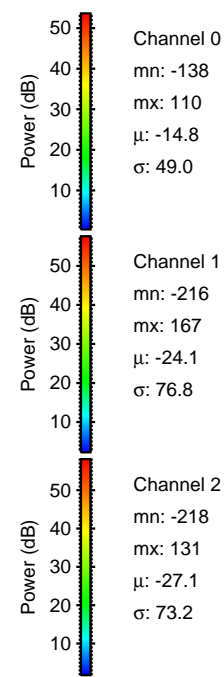
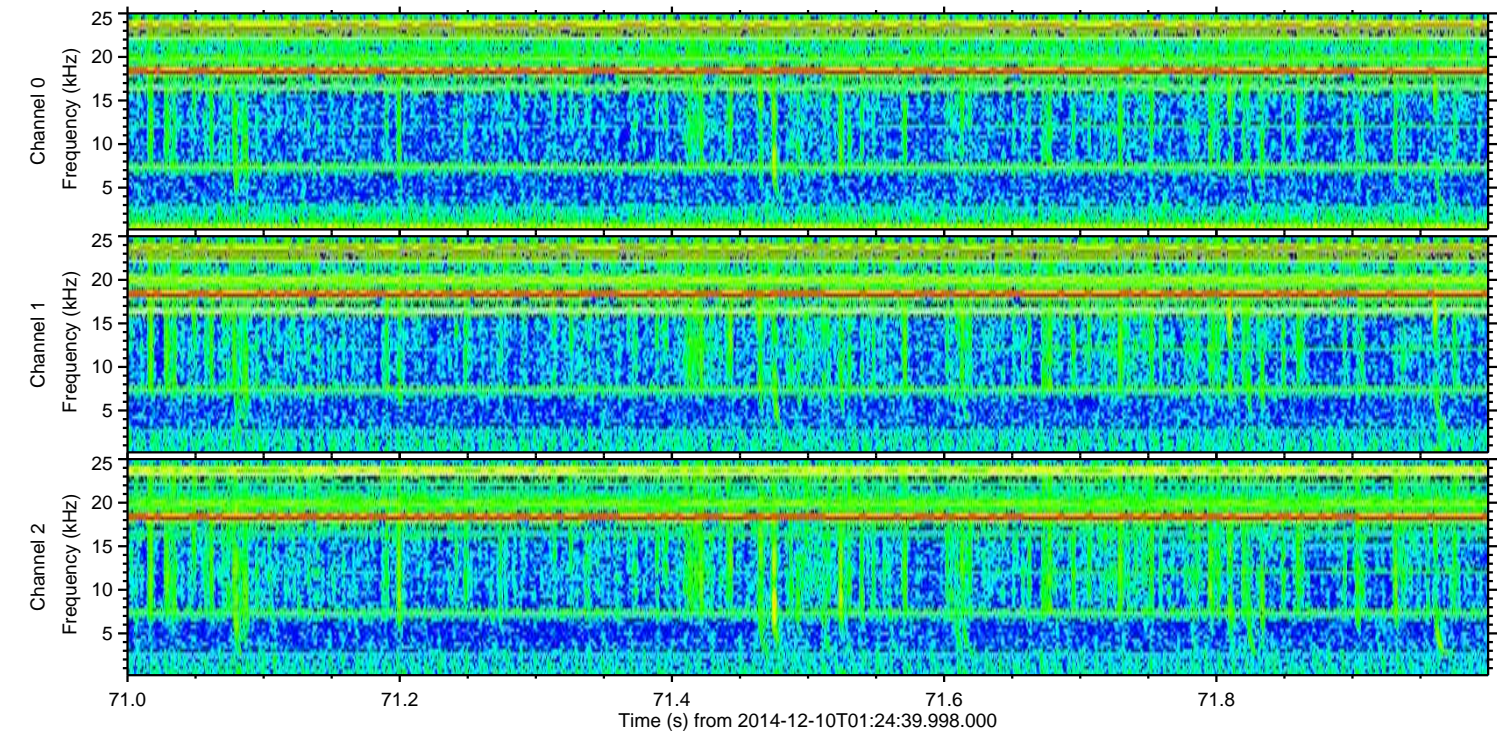
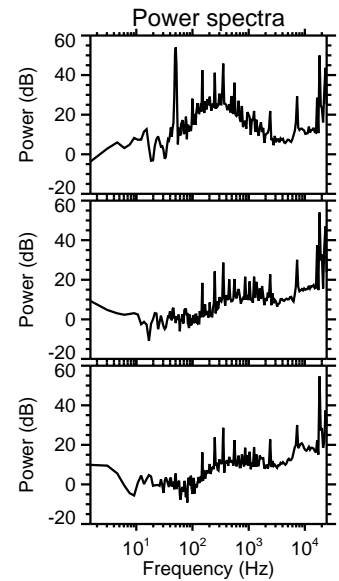
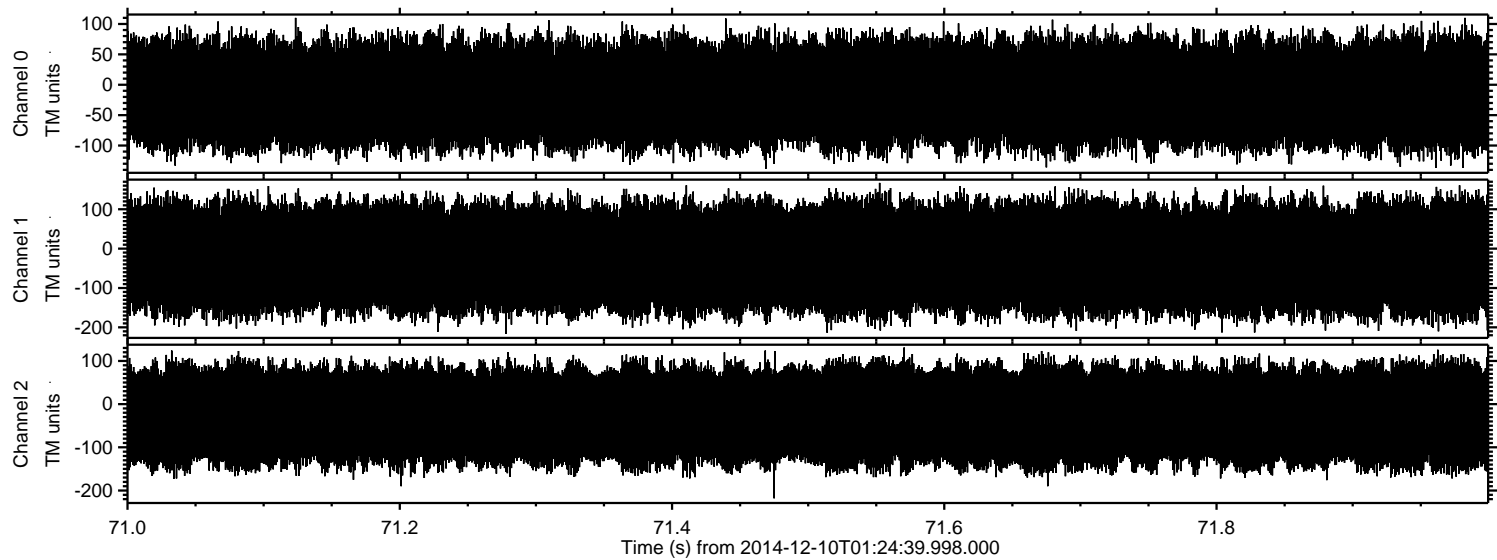

Channel 0
mn: -138
mx: 110
 μ : -14.8
 σ : 49.0

Channel 1
mn: -216
mx: 167
 μ : -24.1
 σ : 76.8

Channel 2
mn: -218
mx: 131
 μ : -27.1
 σ : 73.2