

ELMAVAN 3D WAVEFORMS (Measured data sampled at 50 kHz) 49797 packets of 144 samples from 2014-12-10T00:44:38.886.000.

Processed Fri Dec 12 01:48:07 2014 by ELM ver.2012-10-06 from 001__elm20141210_004437__dat00.bin

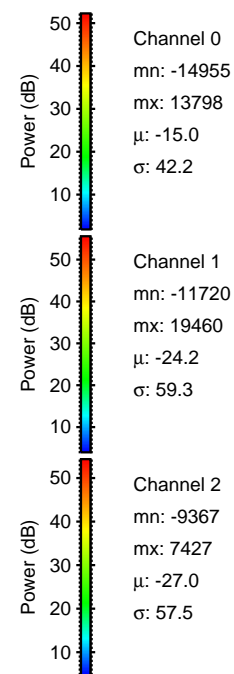
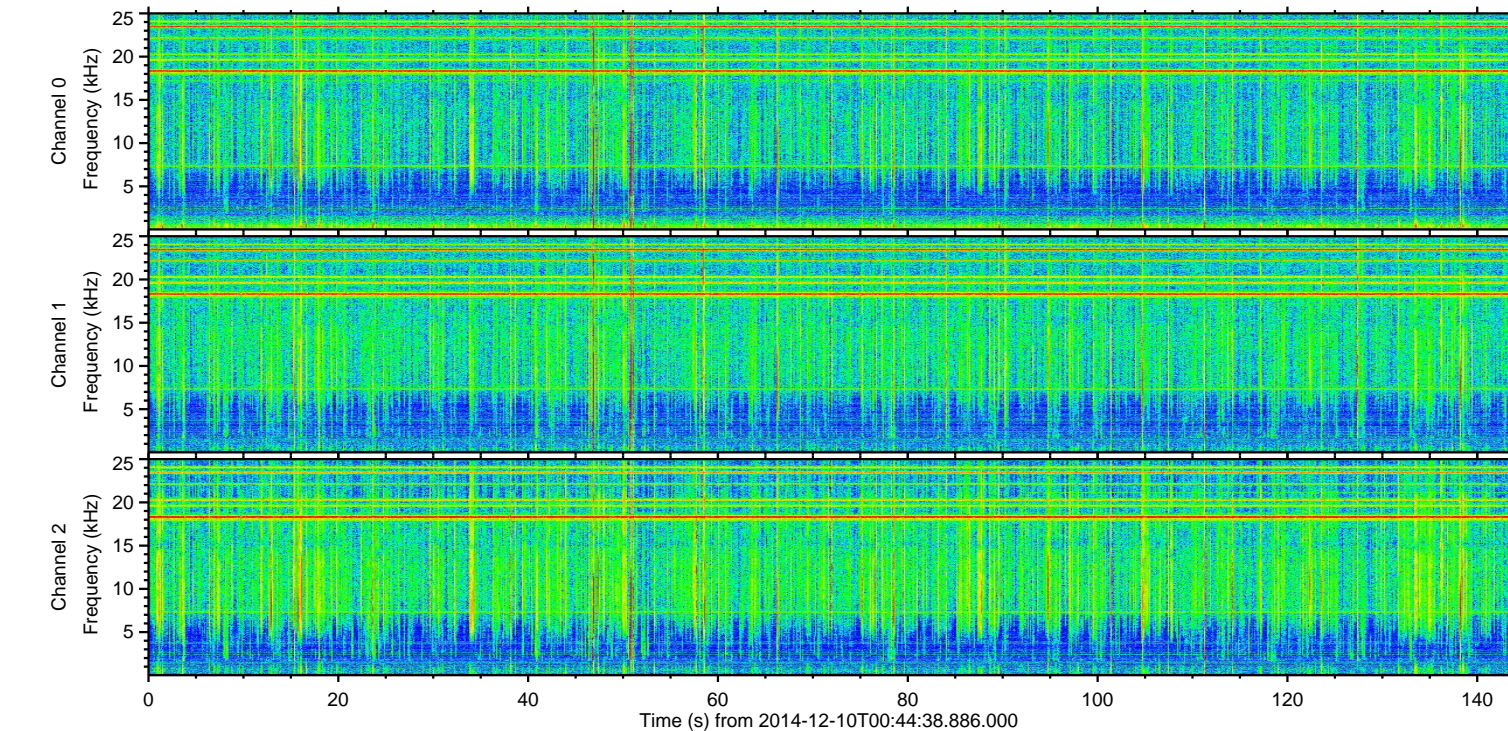
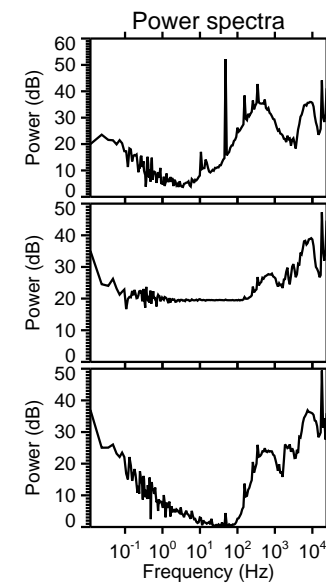
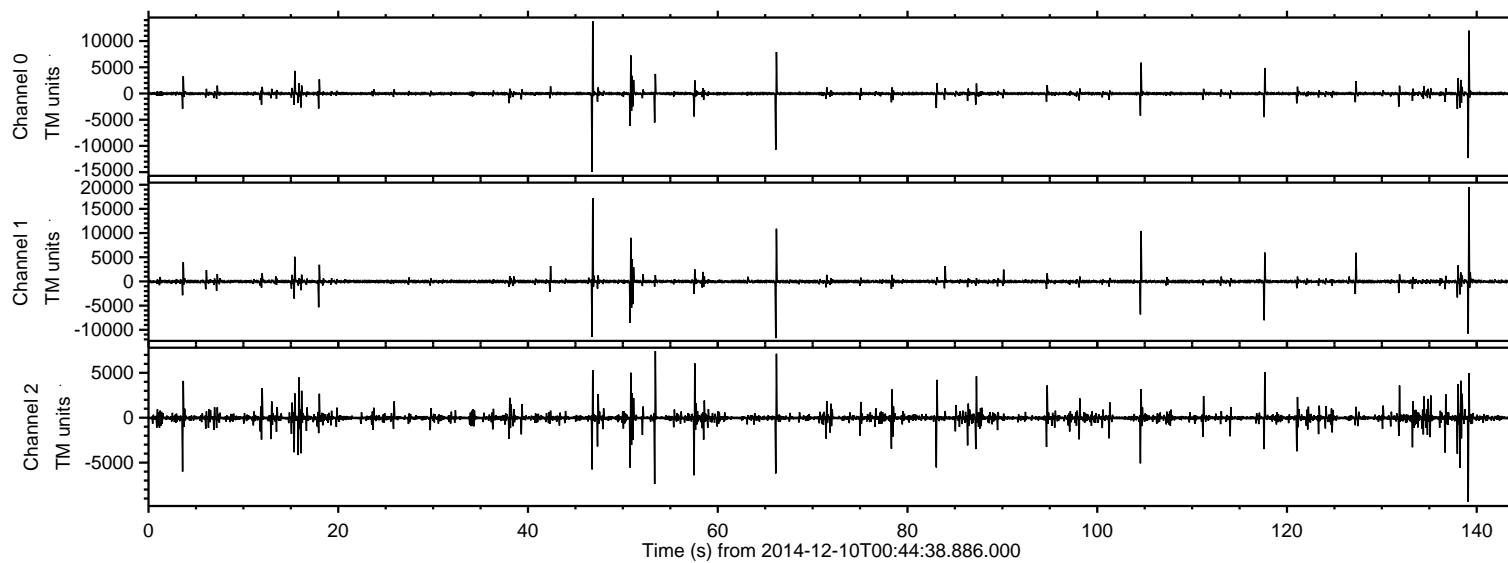

ELMAVAN 3D WAVEFORMS (Measured data sampled at 50 kHz) 49797 packets of 144 samples from 2014-12-10T00:44:38.886.000. Part 140/144

Processed Fri Dec 12 01:48:19 2014 by ELM ver.2012-10-06 from 001__elm20141210_004437__dat00.bin

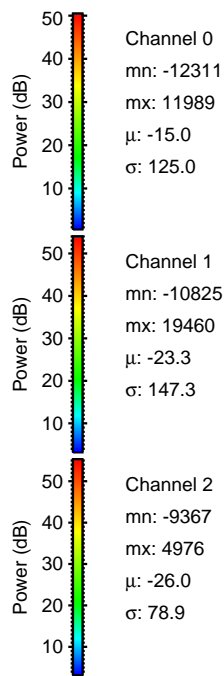
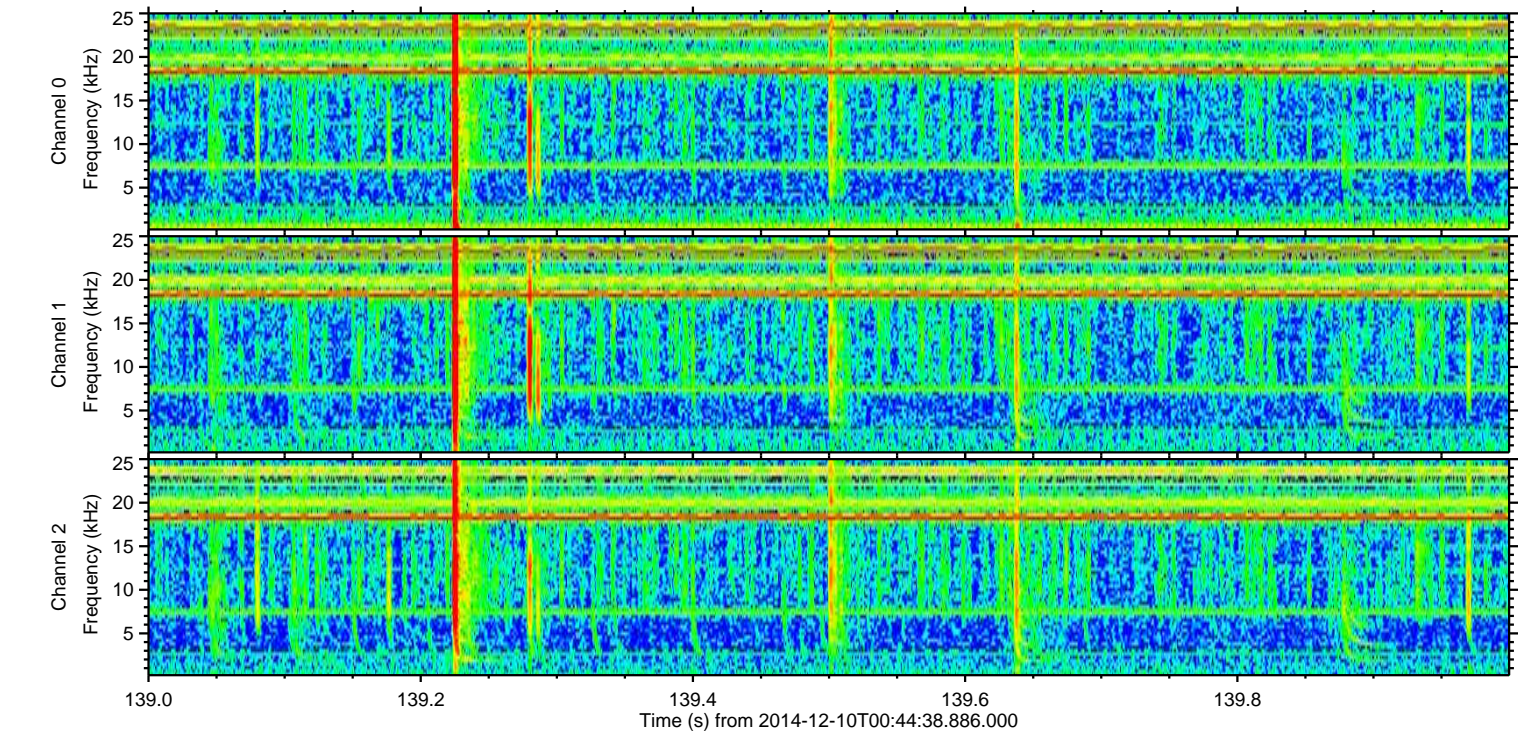
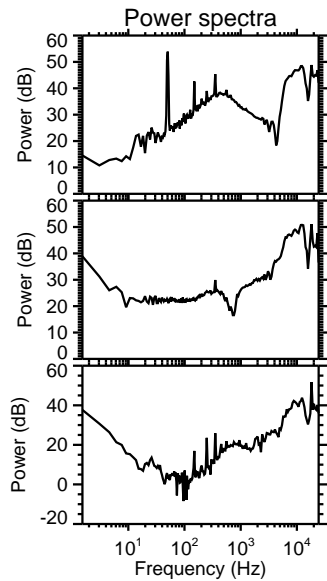
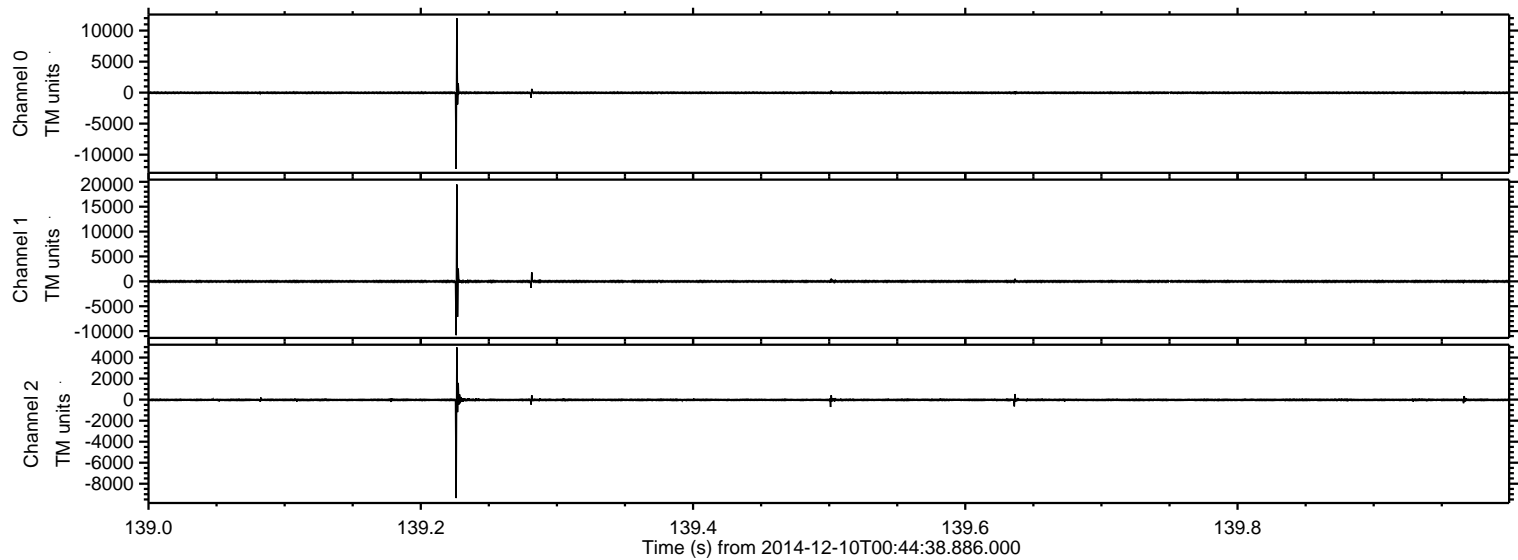

ELMAVAN 3D WAVEFORMS (Measured data sampled at 50 kHz) 49797 packets of 144 samples from 2014-12-10T00:44:38.886.000. Part 47/144

Processed Fri Dec 12 01:48:20 2014 by ELM ver.2012-10-06 from 001__elm20141210_004437__dat00.bin

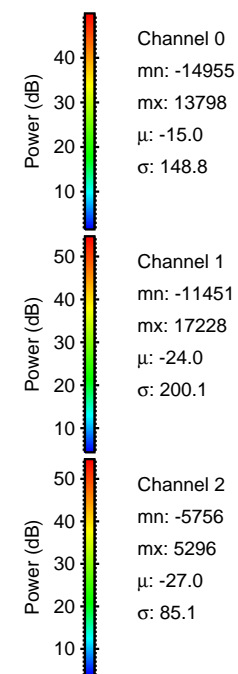
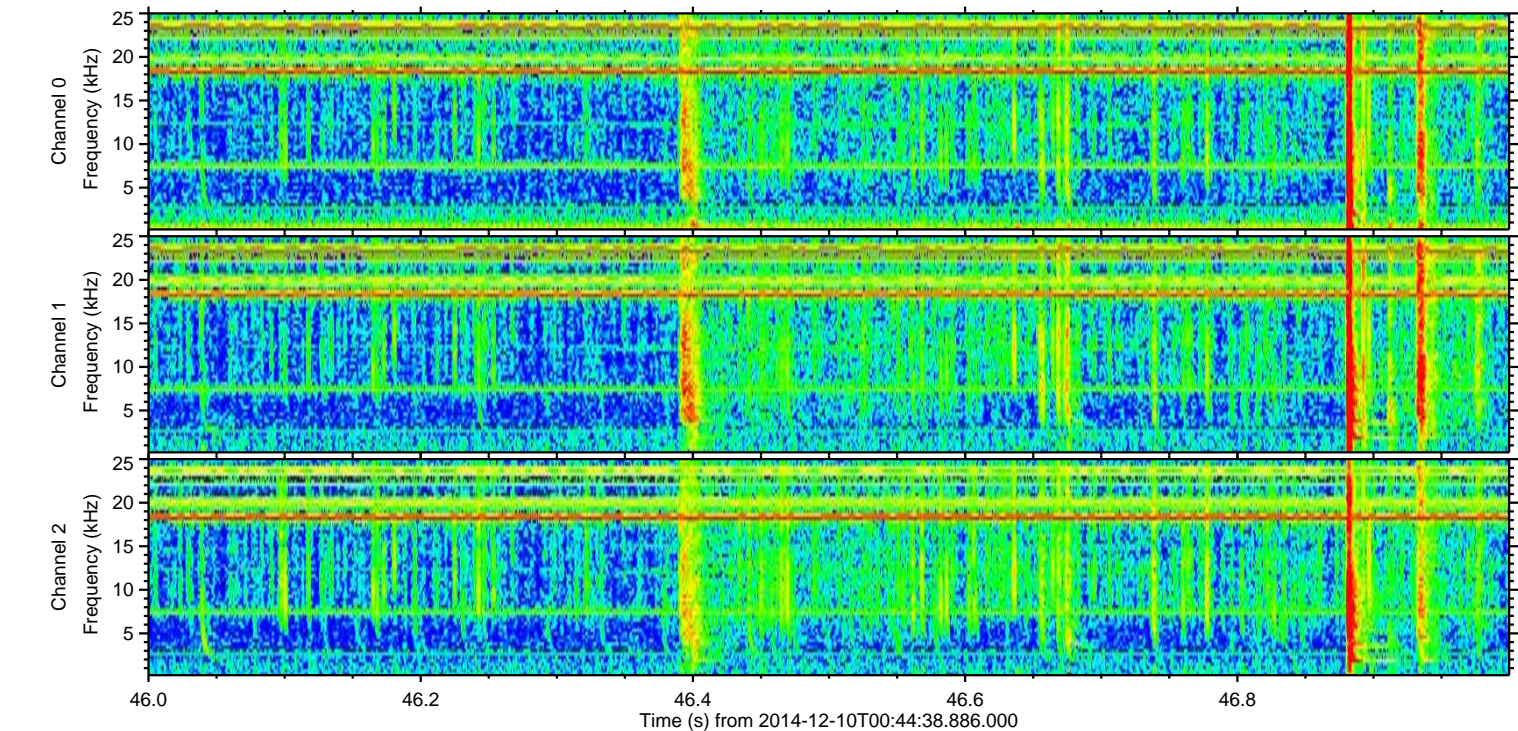
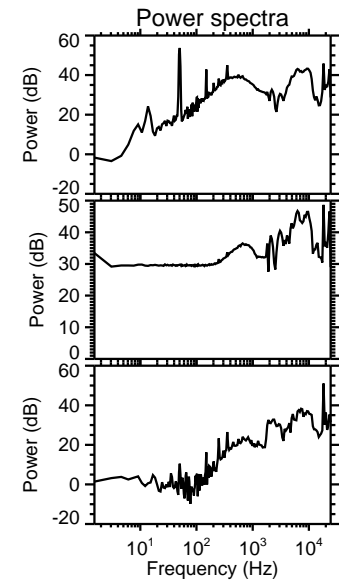
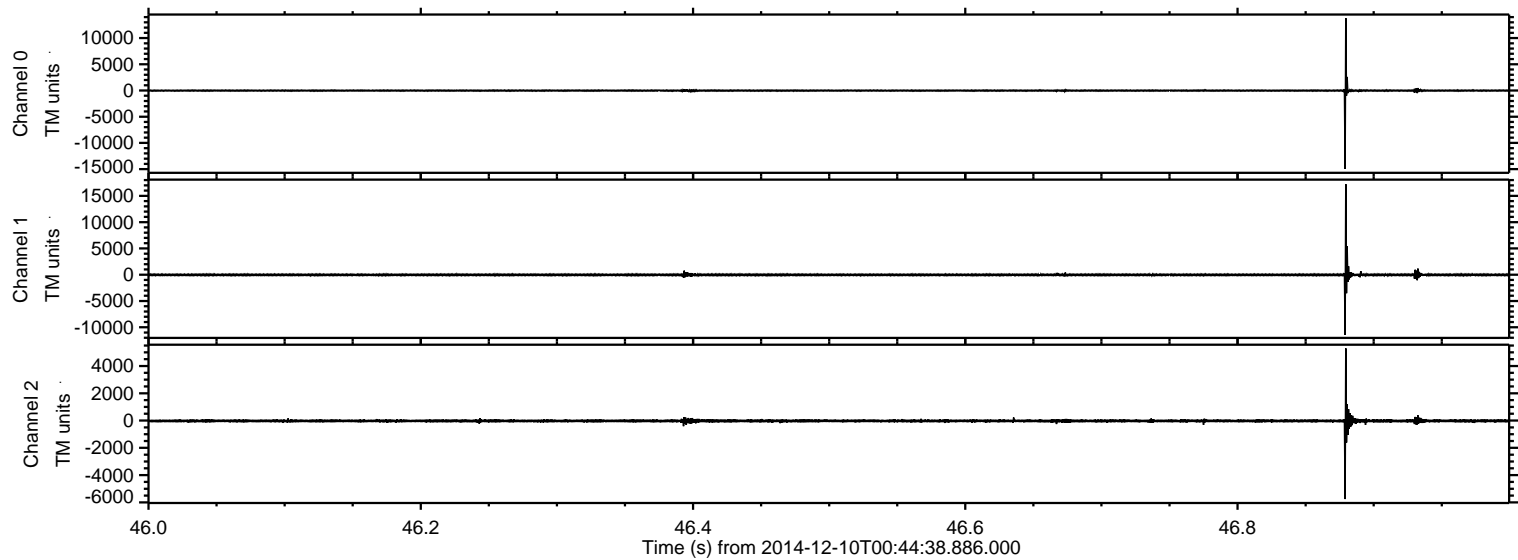

ELMAVAN 3D WAVEFORMS (Measured data sampled at 50 kHz) 49797 packets of 144 samples from 2014-12-10T00:44:38.886.000. Part 67/144

Processed Fri Dec 12 01:48:21 2014 by ELM ver.2012-10-06 from 001__elm20141210_004437__dat00.bin

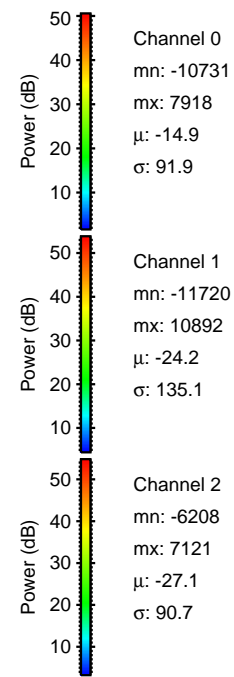
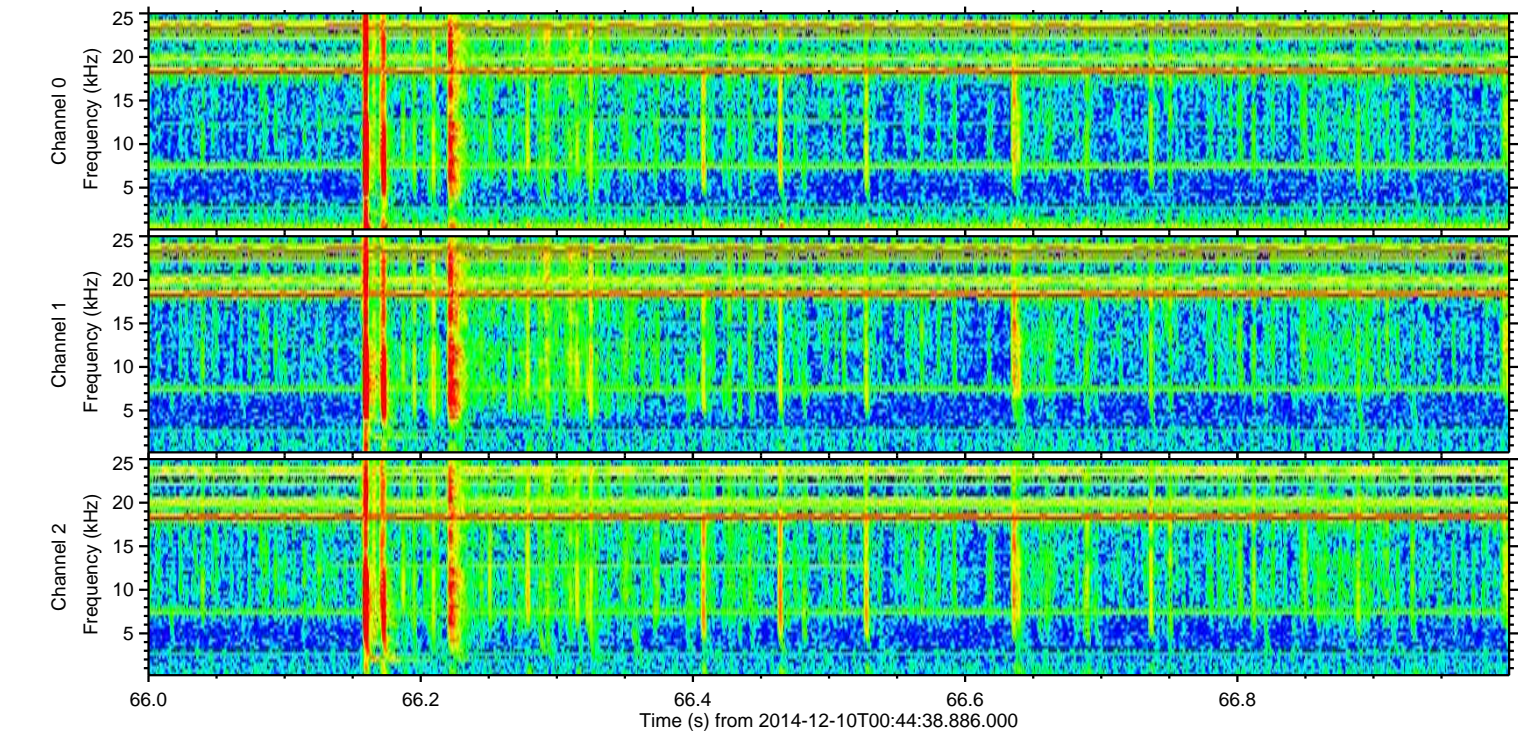
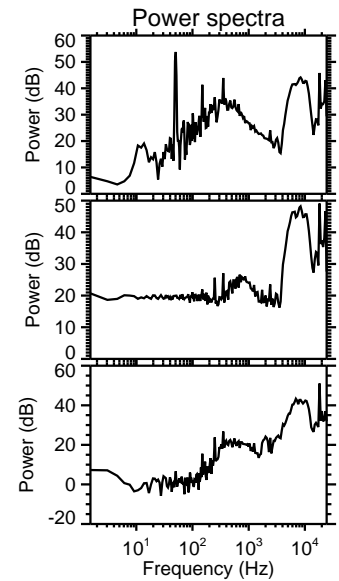
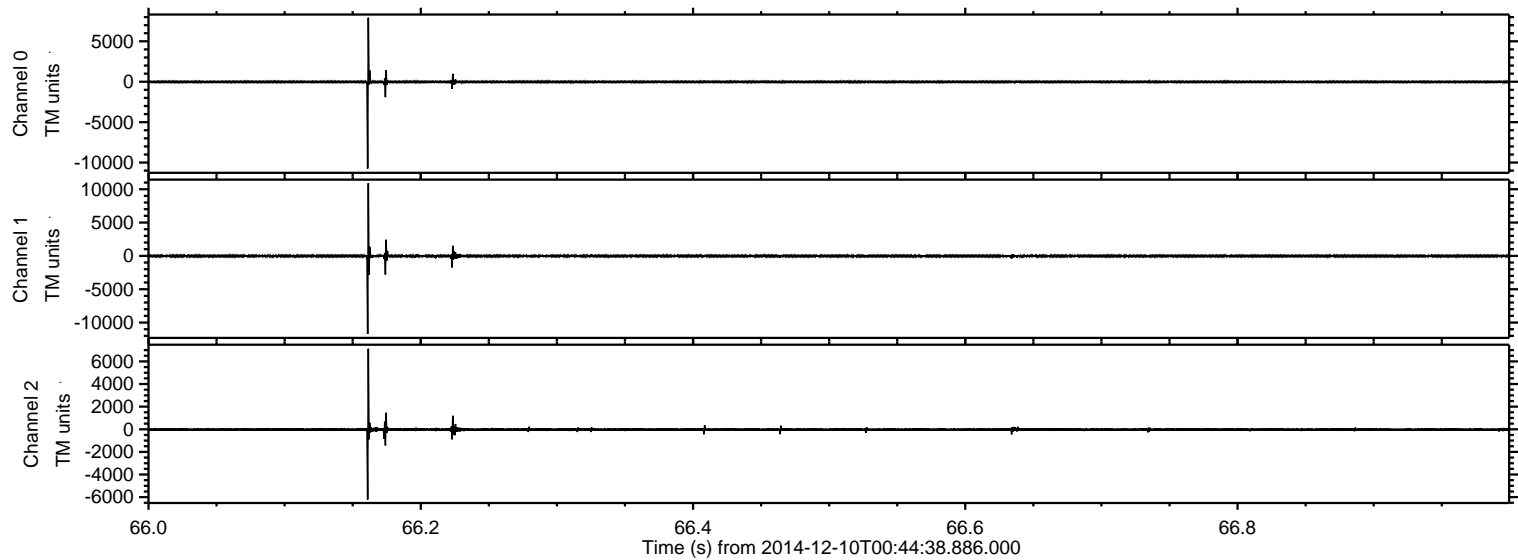

ELMAVAN 3D WAVEFORMS (Measured data sampled at 50 kHz) 49797 packets of 144 samples from 2014-12-10T00:44:38.886.000. Part 105/144

Processed Fri Dec 12 01:48:22 2014 by ELM ver.2012-10-06 from 001__elm20141210_004437__dat00.bin

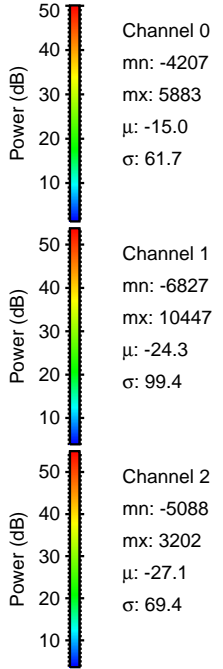
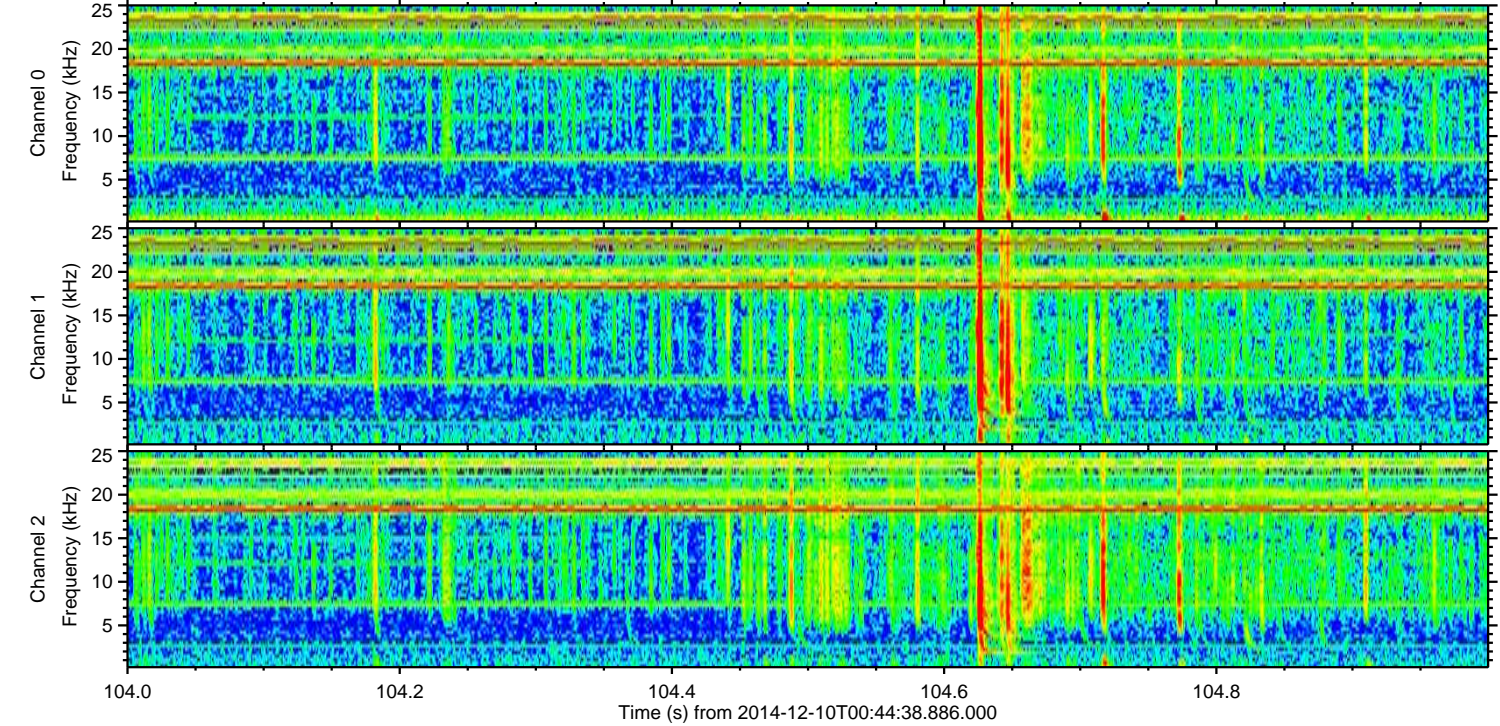
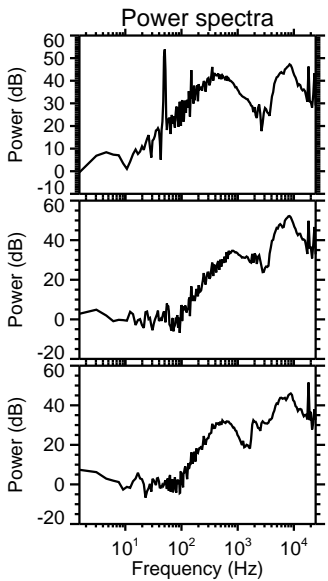
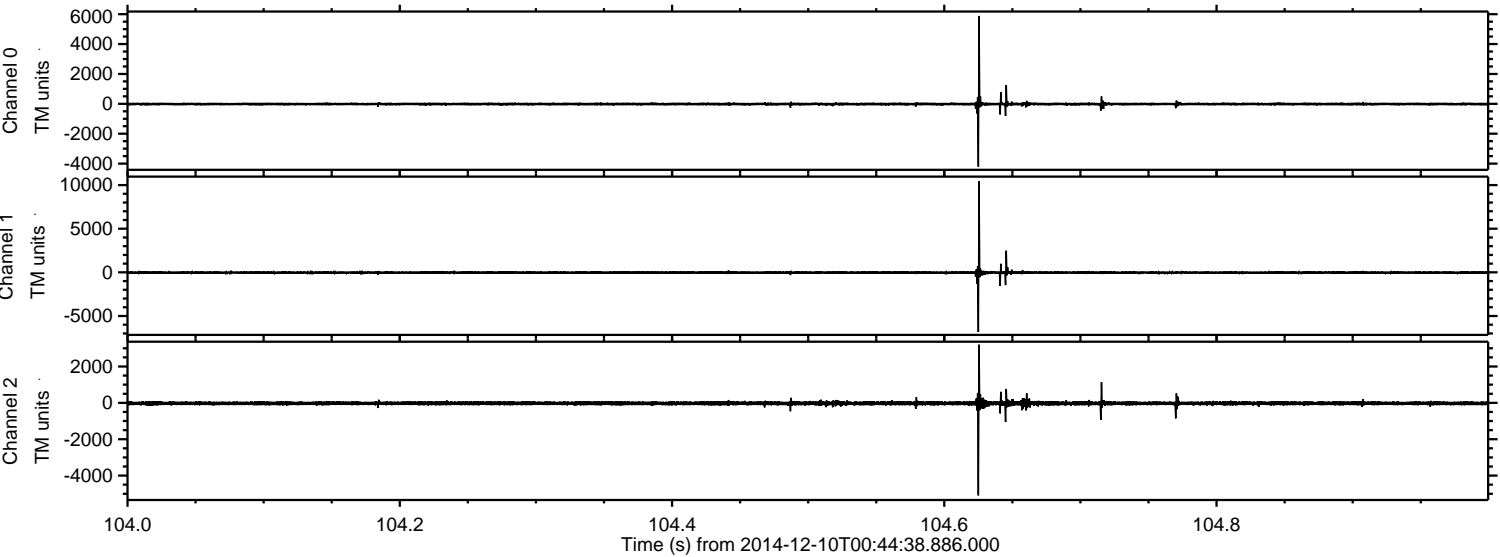

ELMAVAN 3D WAVEFORMS (Measured data sampled at 50 kHz) 49797 packets of 144 samples from 2014-12-10T00:44:38.886.000. Part 51/144

Processed Fri Dec 12 01:48:23 2014 by ELM ver.2012-10-06 from 001__elm20141210_004437__dat00.bin

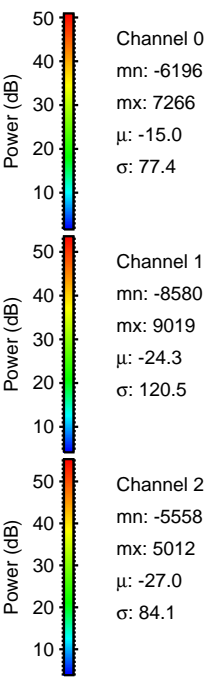
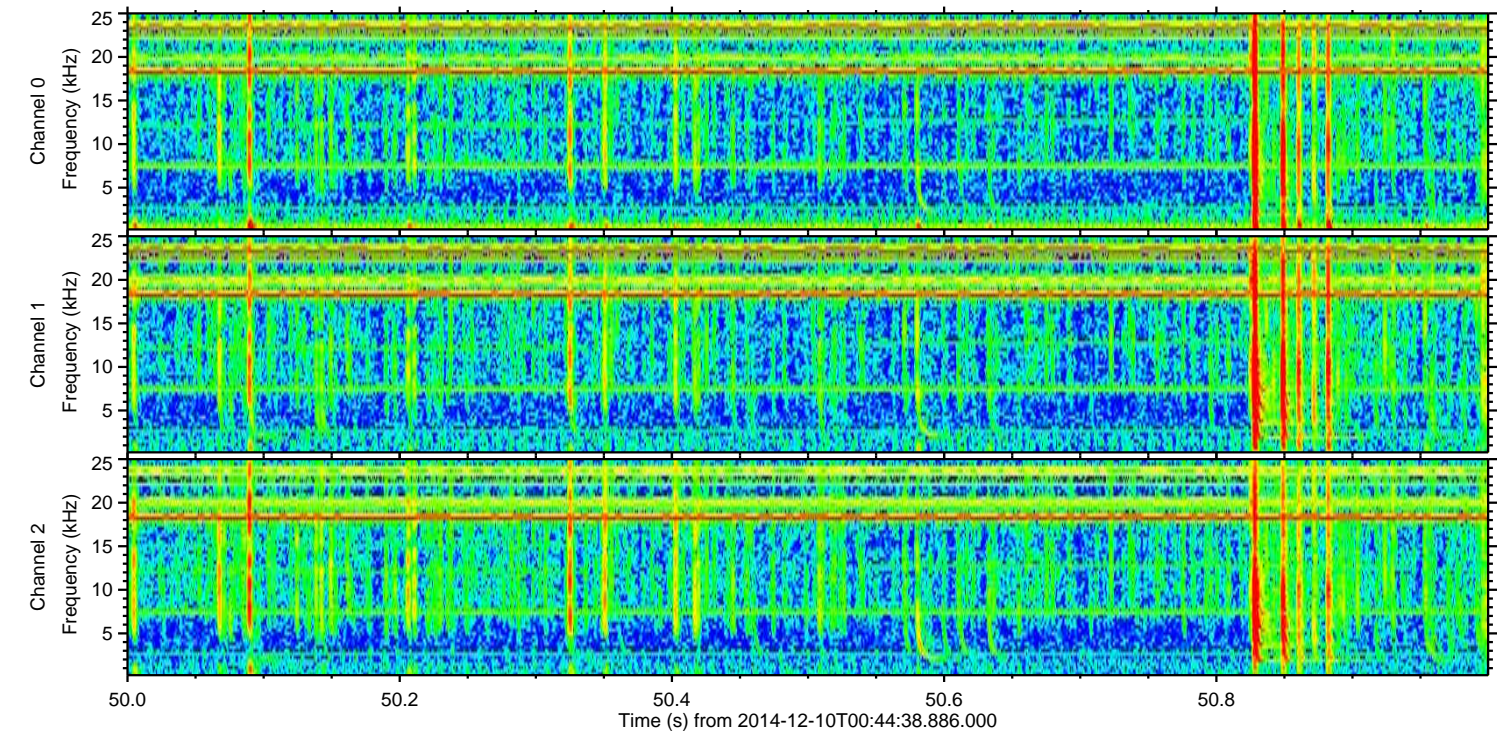
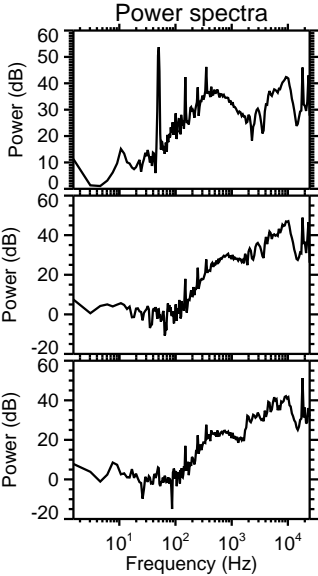
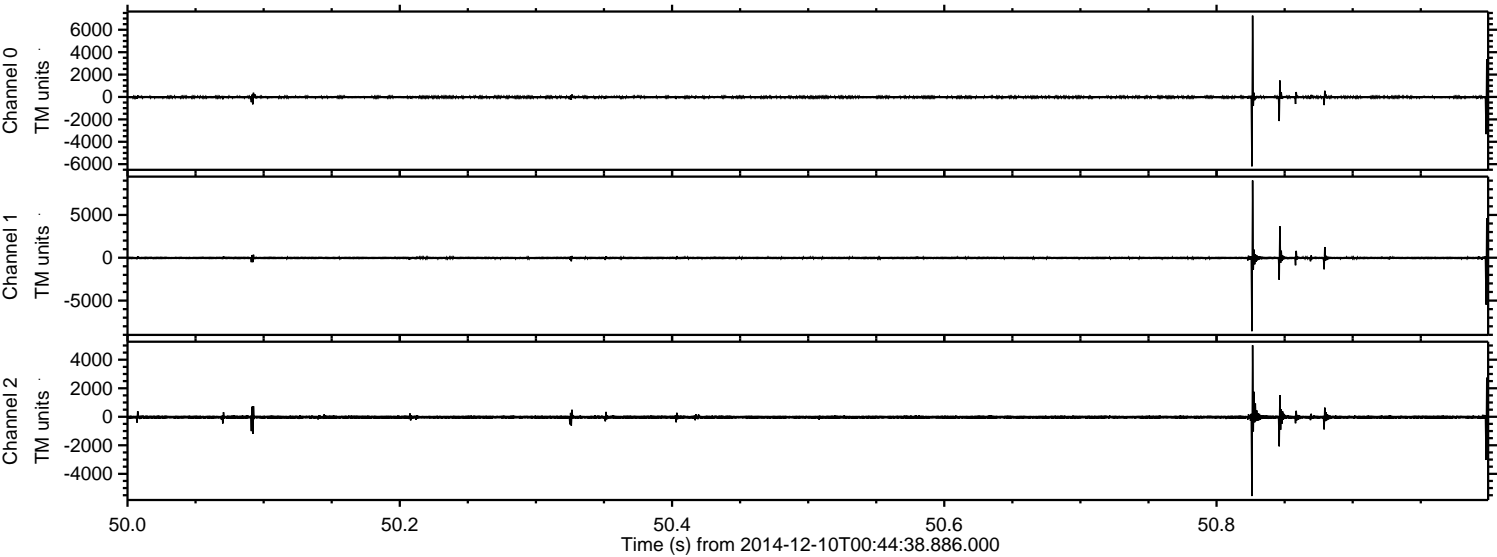

ELMAVAN 3D WAVEFORMS (Measured data sampled at 50 kHz) 49797 packets of 144 samples from 2014-12-10T00:44:38.886.000. Part 118/144

Processed Fri Dec 12 01:48:24 2014 by ELM ver.2012-10-06 from 001__elm20141210_004437__dat00.bin

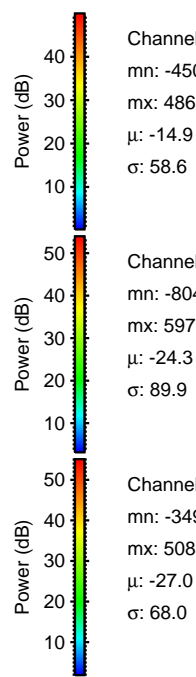
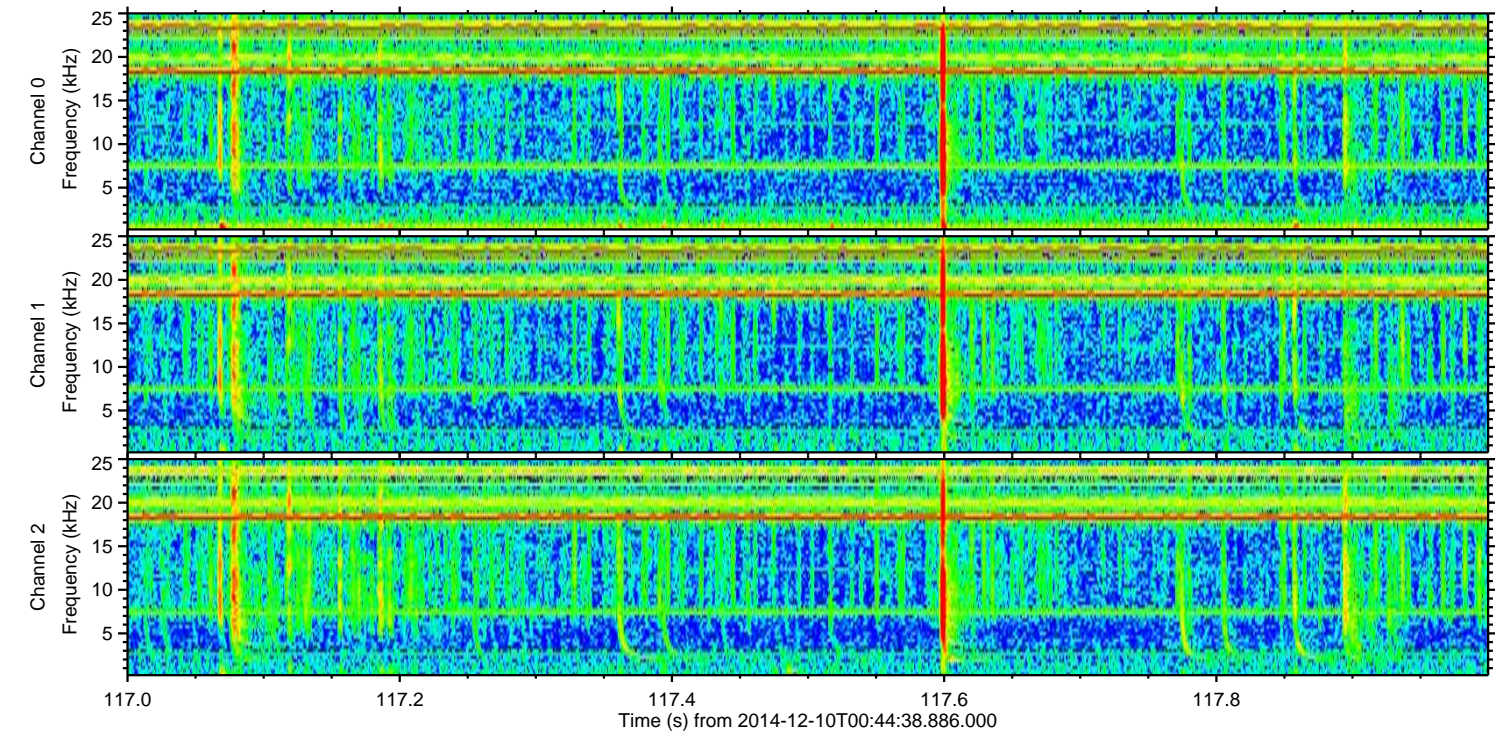
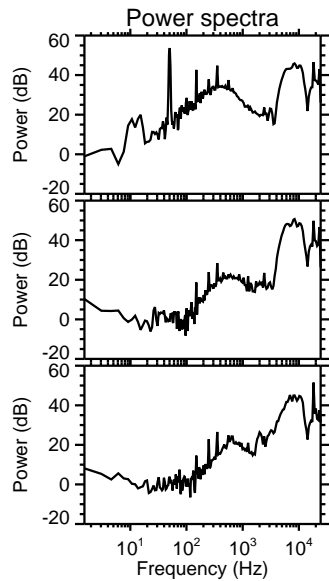
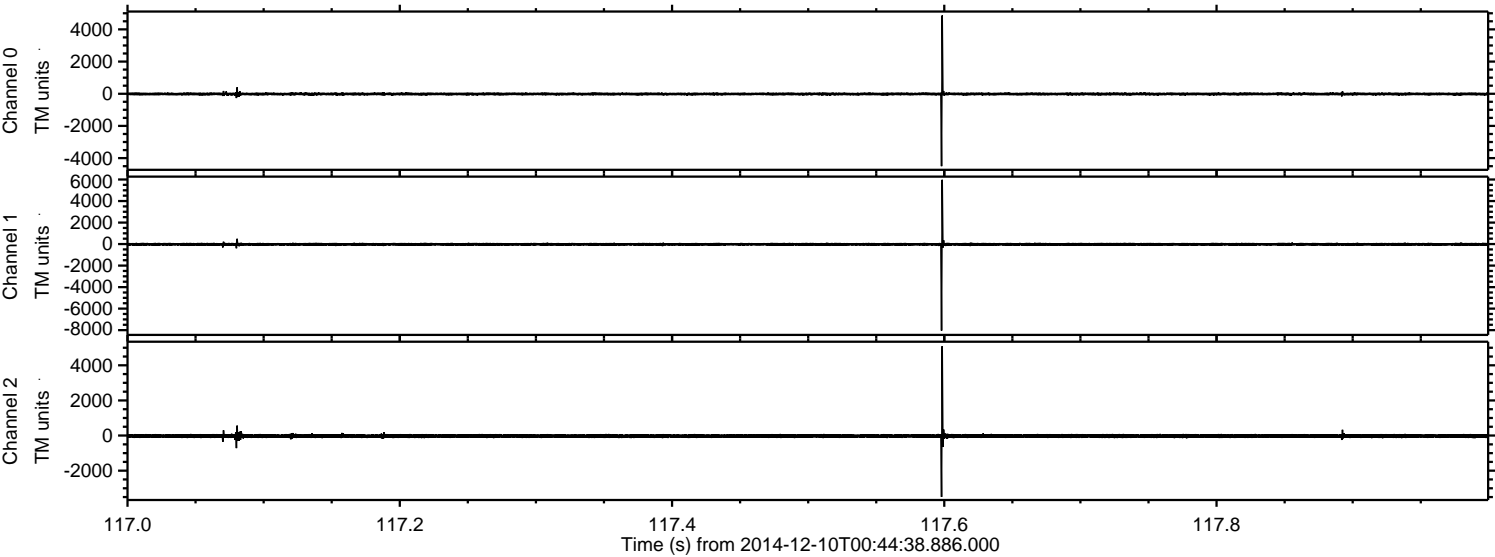

Processed Fri Dec 12 01:48:25 2014 by ELM ver.2012-10-06 from 001__elm20141210_004437__dat00.bin

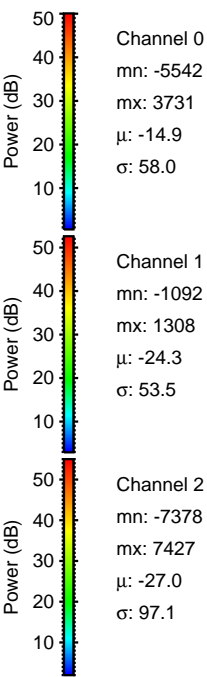
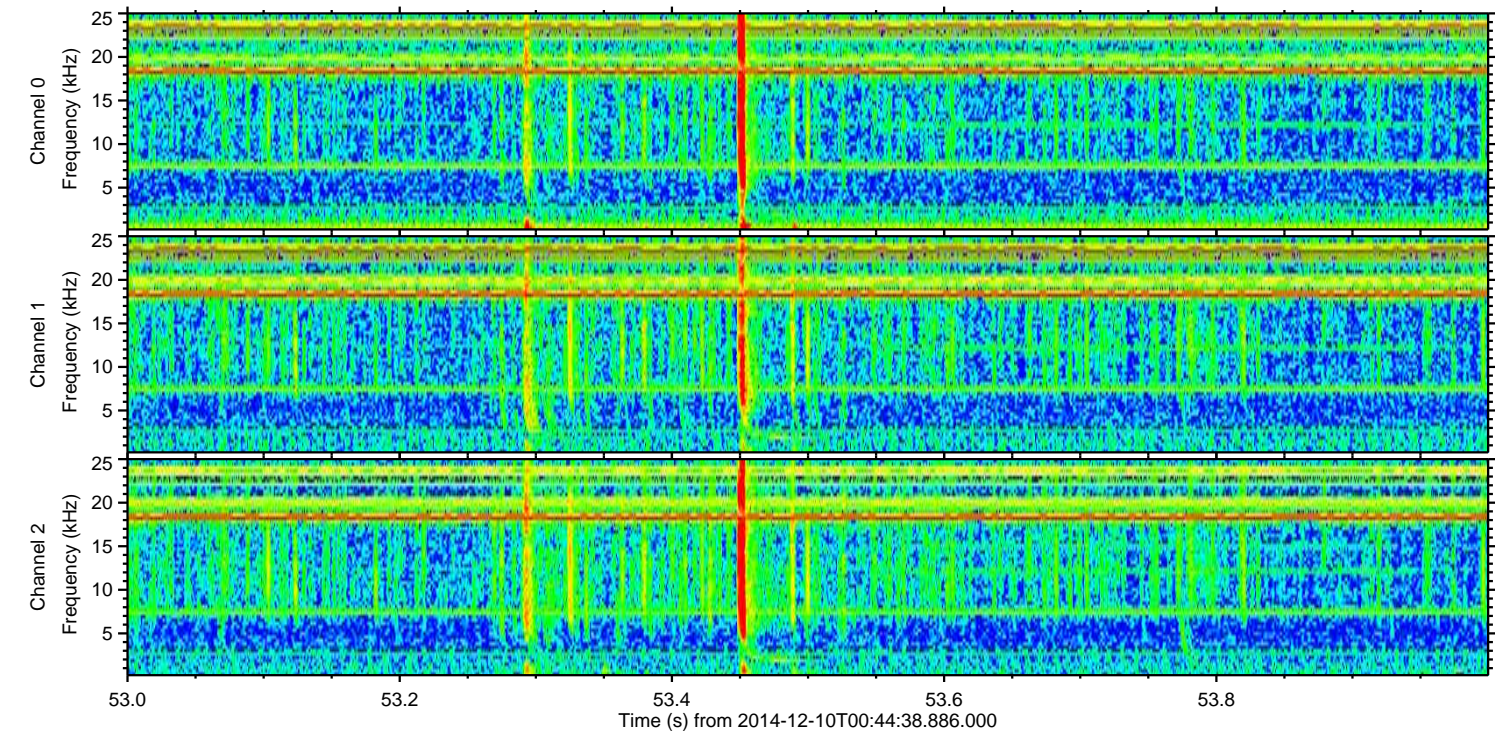
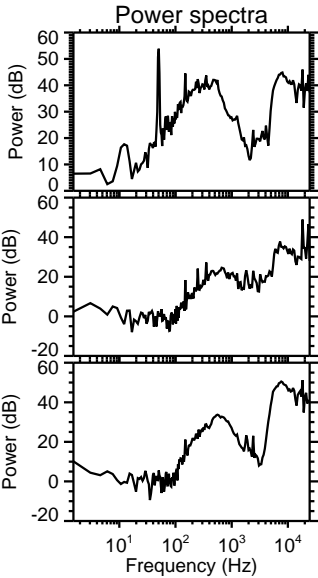
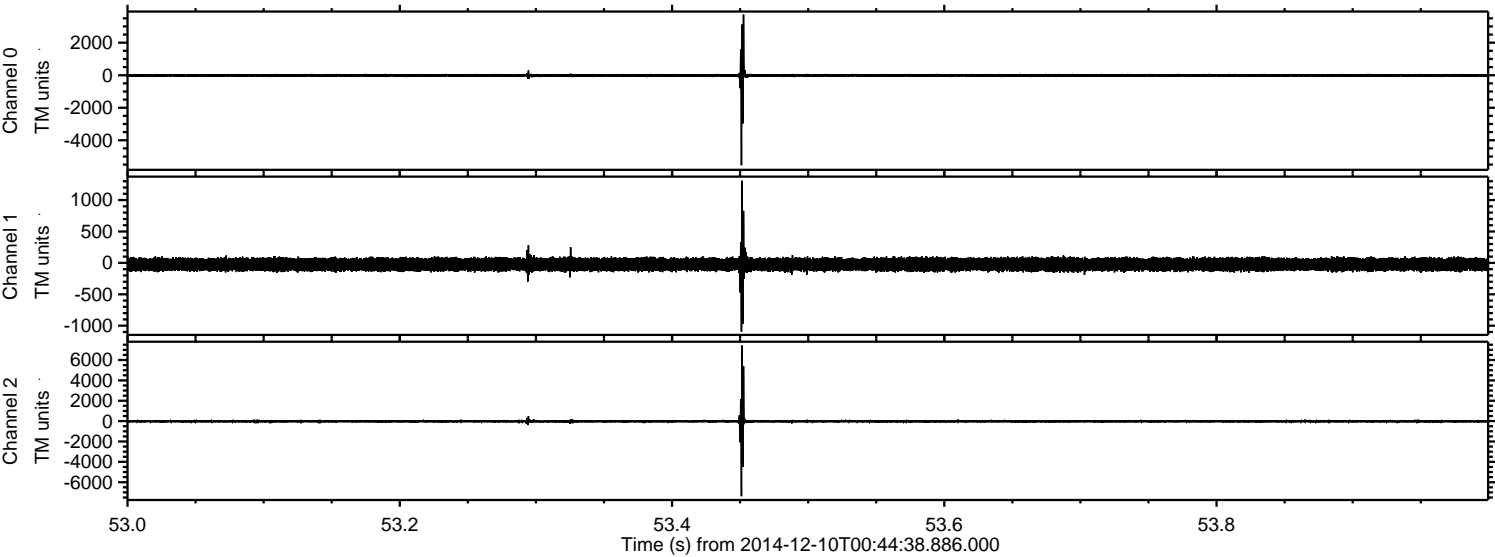

Processed Fri Dec 12 01:48:26 2014 by ELM ver.2012-10-06 from 001__elm20141210_004437__dat00.bin

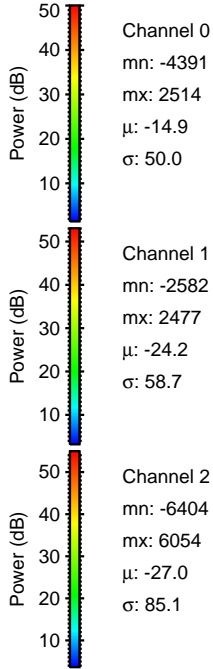
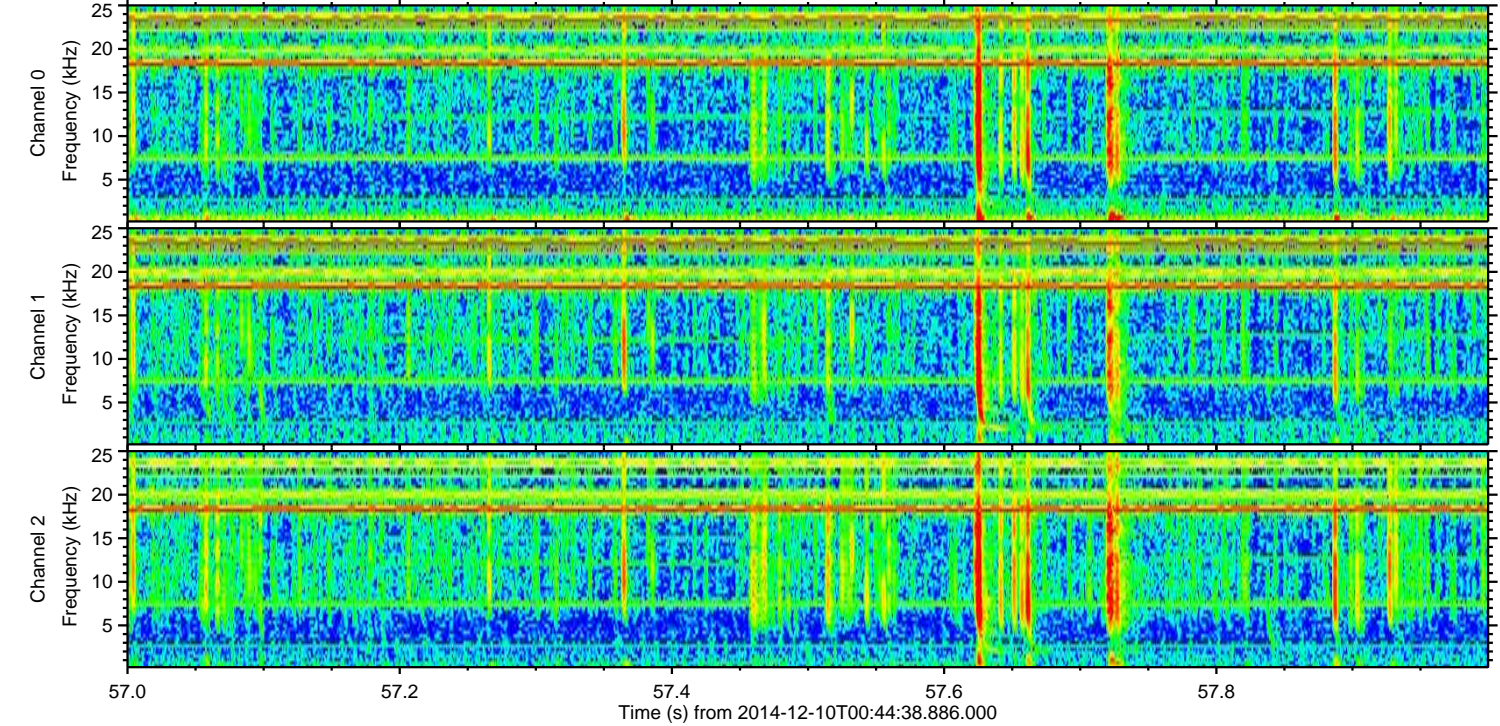
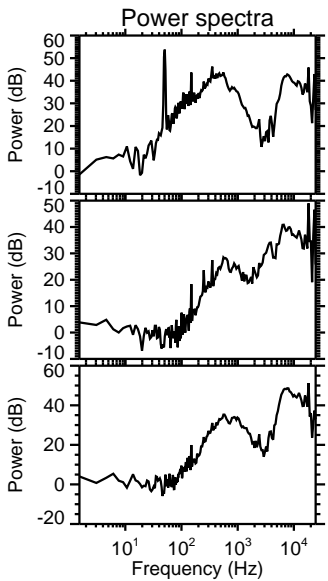
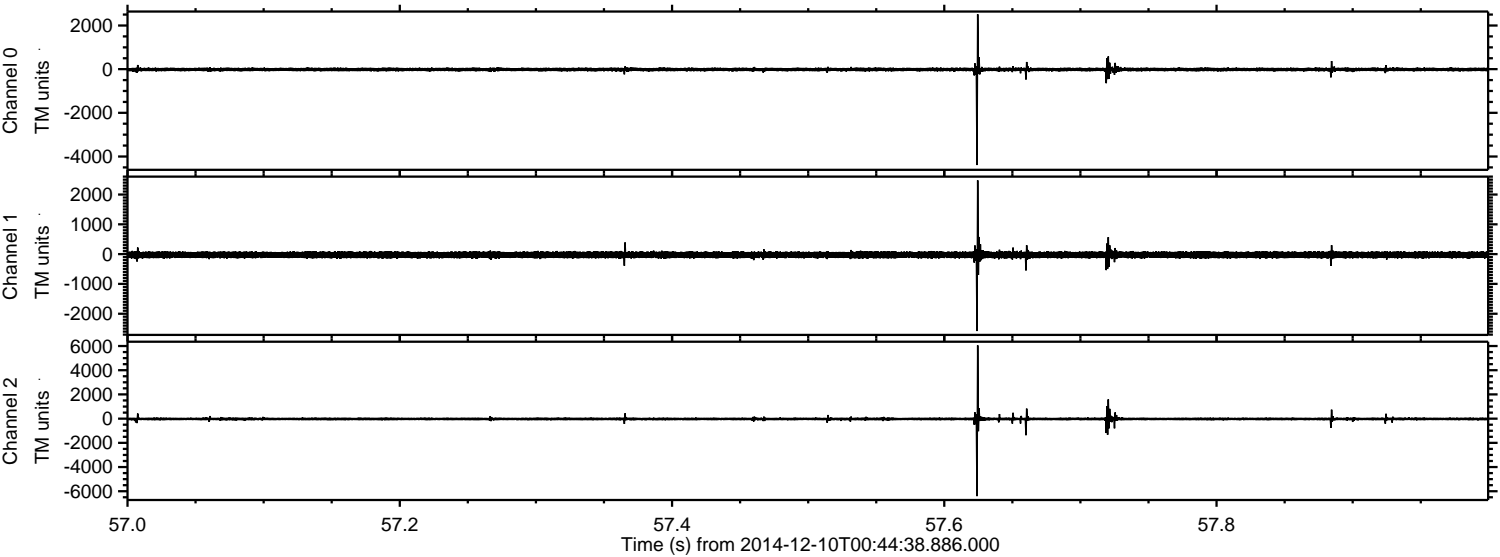

Processed Fri Dec 12 01:48:27 2014 by ELM ver.2012-10-06 from 001__elm20141210_004437__dat00.bin

