

ELMAVAN 3D WAVEFORMS (Measured data sampled at 50 kHz) 49698 packets of 144 samples from 2014-12-09T22:34:35.248.999.

Processed Fri Dec 12 00:27:47 2014 by ELM ver.2012-10-06 from 001\_\_elm20141209\_223434\_\_dat00.bin

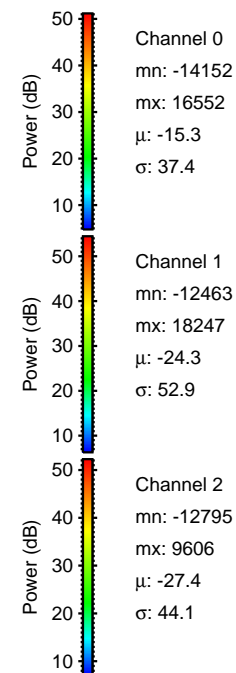

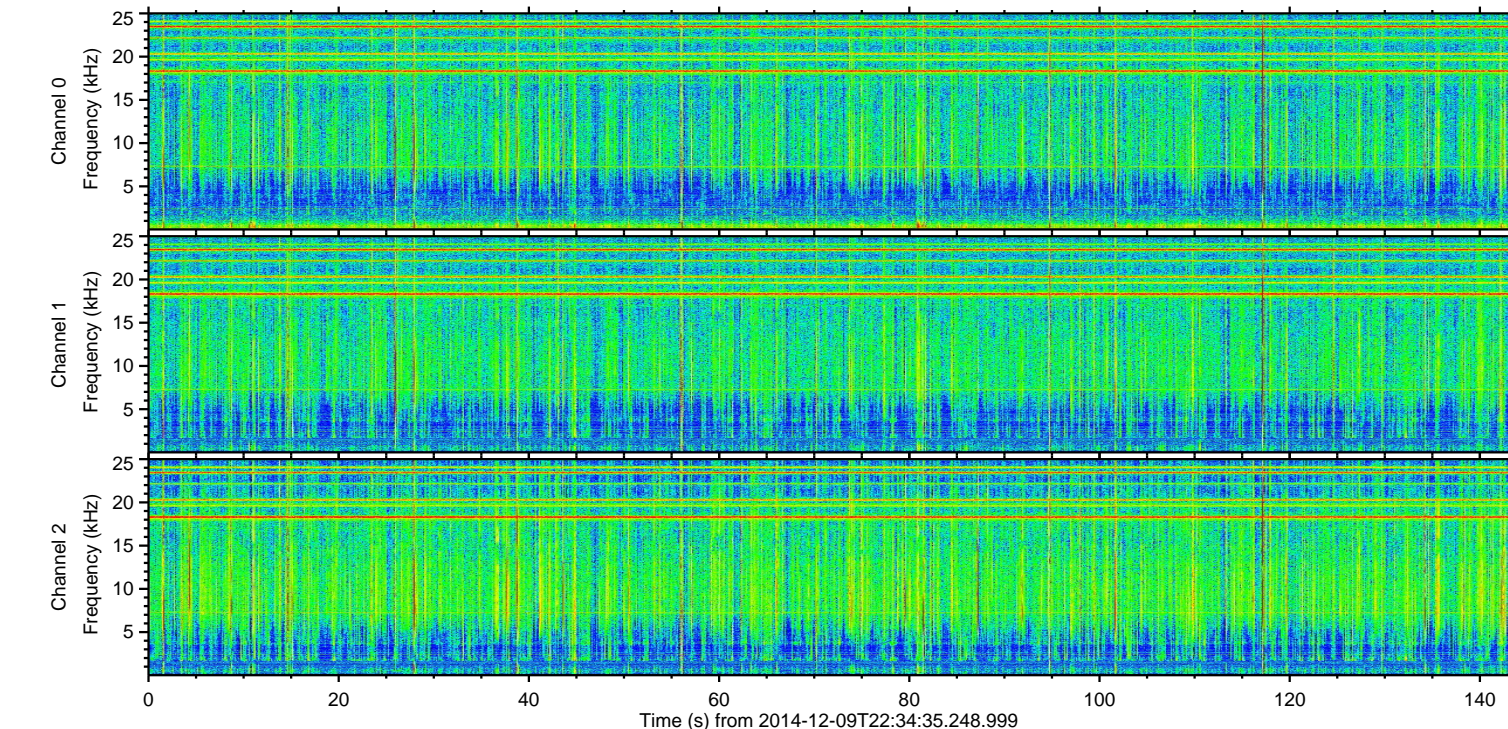
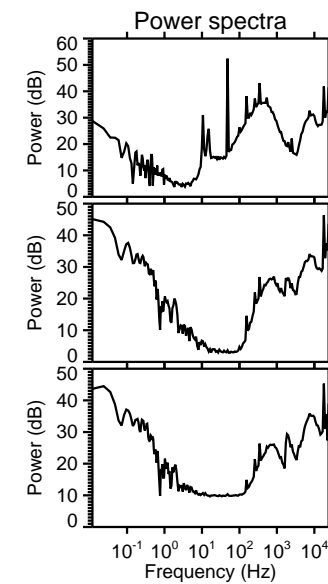
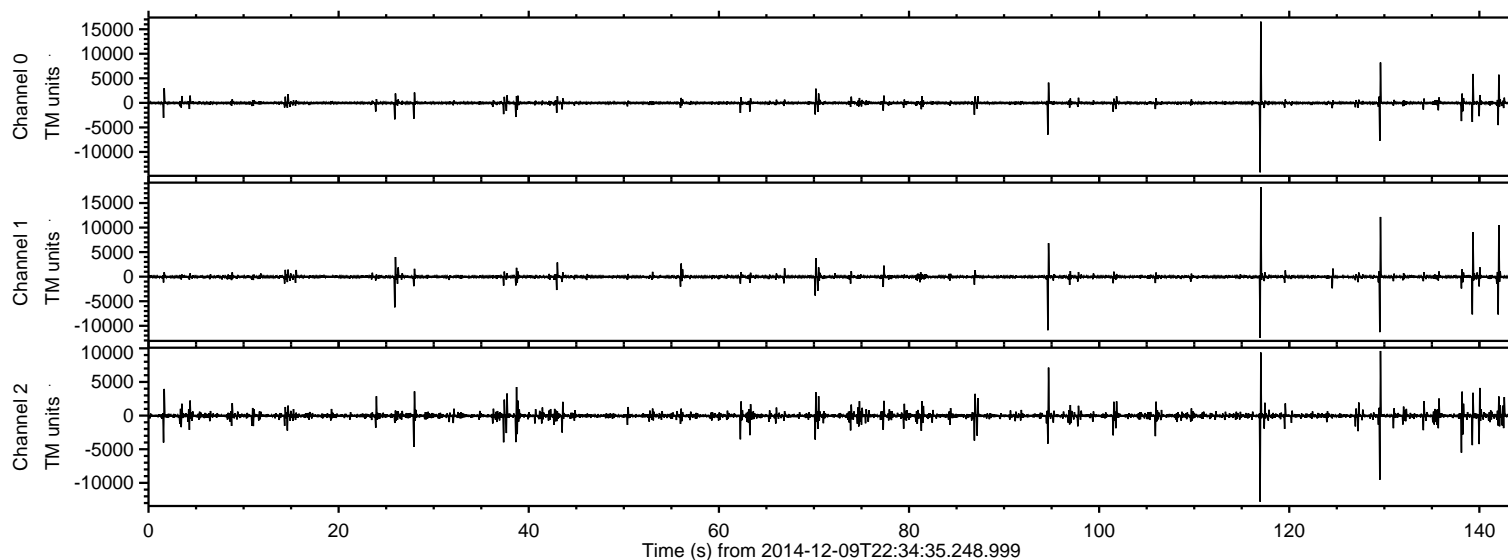

ELMAVAN 3D WAVEFORMS (Measured data sampled at 50 kHz) 49698 packets of 144 samples from 2014-12-09T22:34:35.248.999. Part 118/144

Processed Fri Dec 12 00:28:03 2014 by ELM ver.2012-10-06 from 001\_\_elm20141209\_223434\_\_dat00.bin

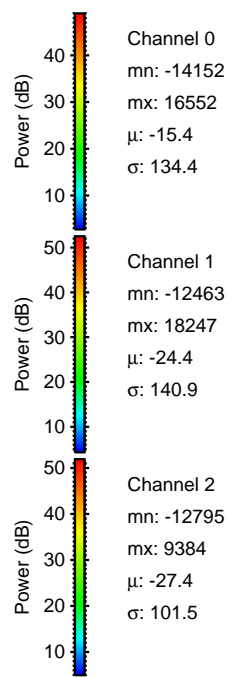
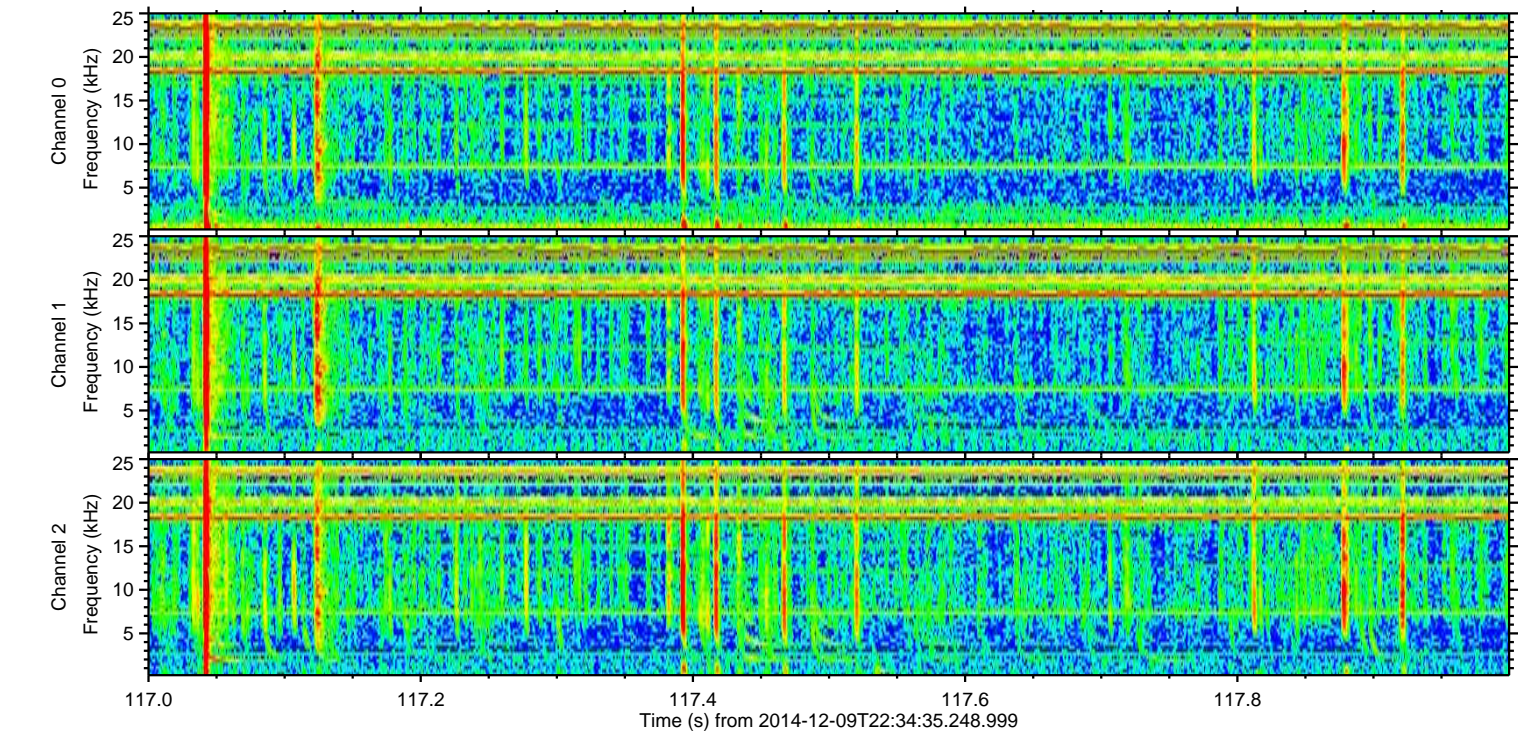
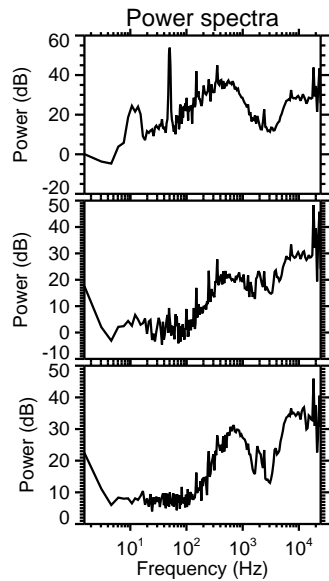
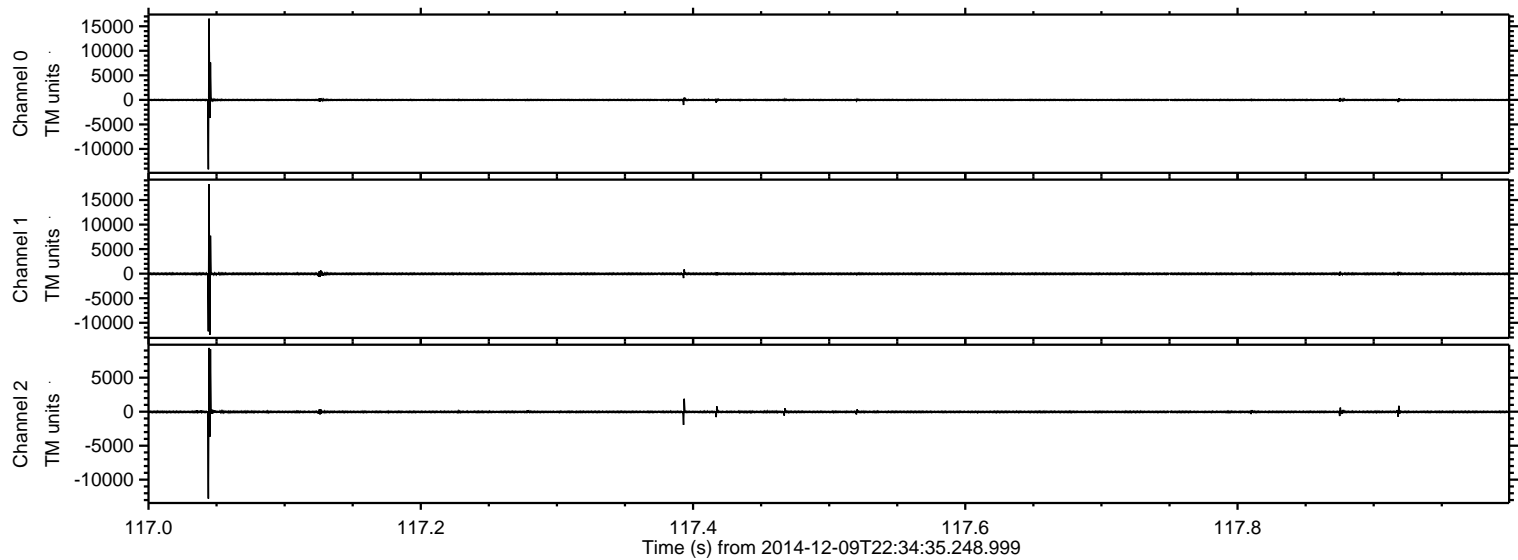



ELMAVAN 3D WAVEFORMS (Measured data sampled at 50 kHz) 49698 packets of 144 samples from 2014-12-09T22:34:35.248.999. Part 130/144

Processed Fri Dec 12 00:28:04 2014 by ELM ver.2012-10-06 from 001\_\_elm20141209\_223434\_\_dat00.bin

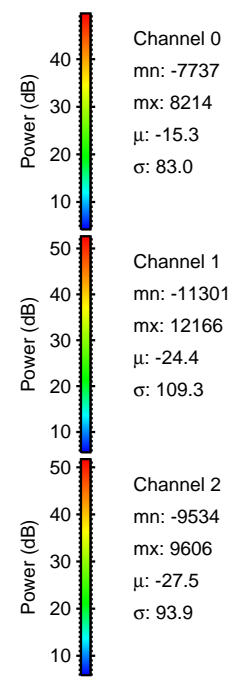
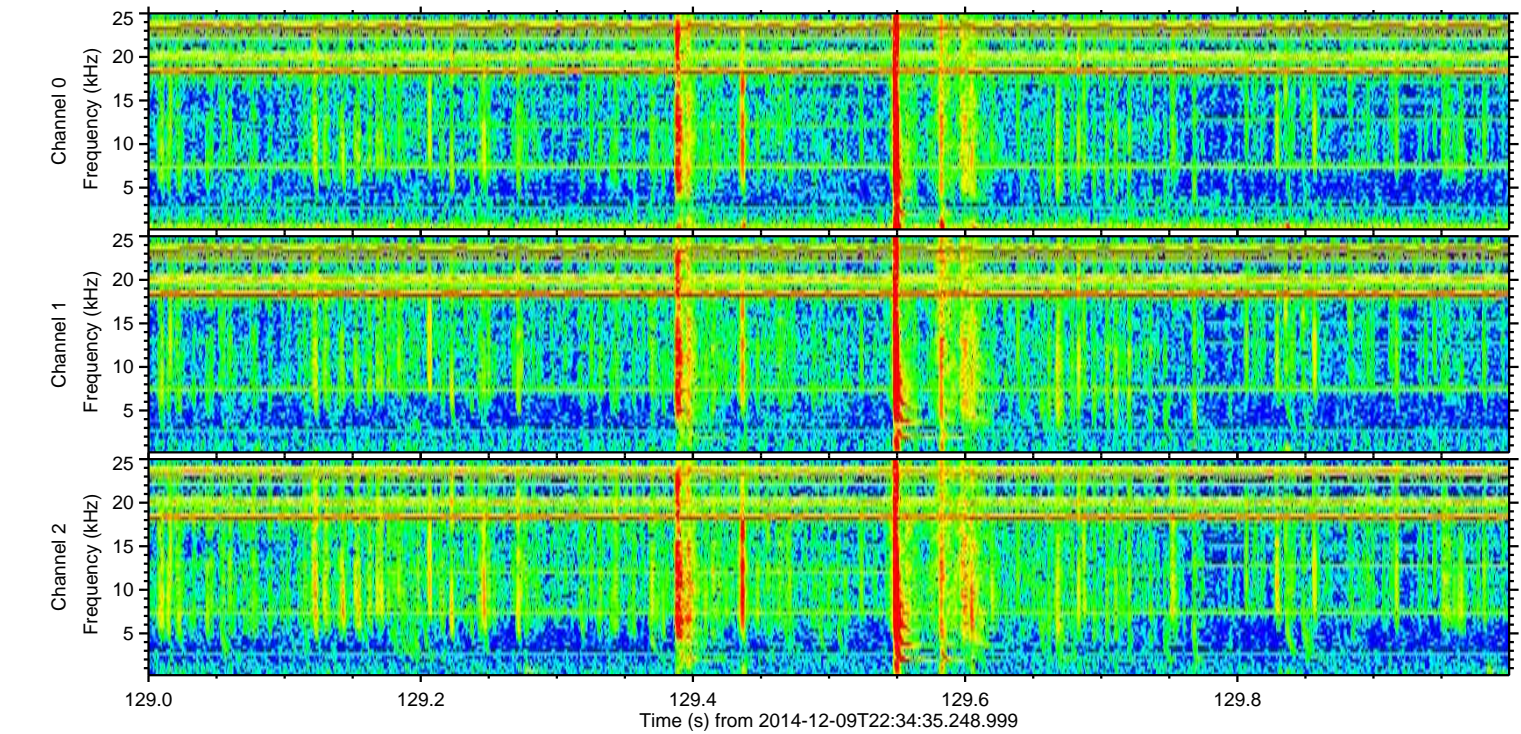
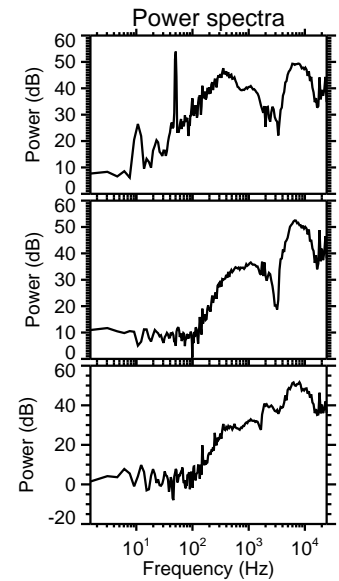
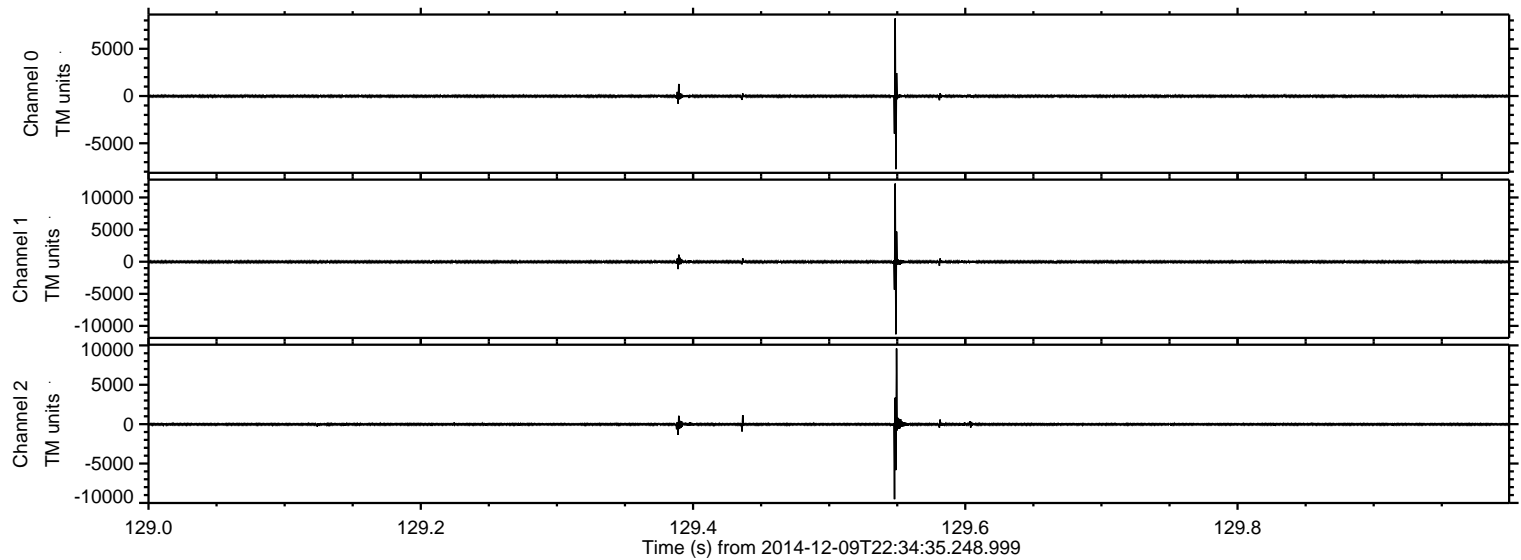



Processed Fri Dec 12 00:28:06 2014 by ELM ver.2012-10-06 from 001\_\_elm20141209\_223434\_\_dat00.bin

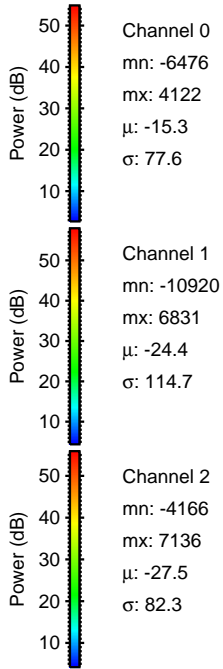
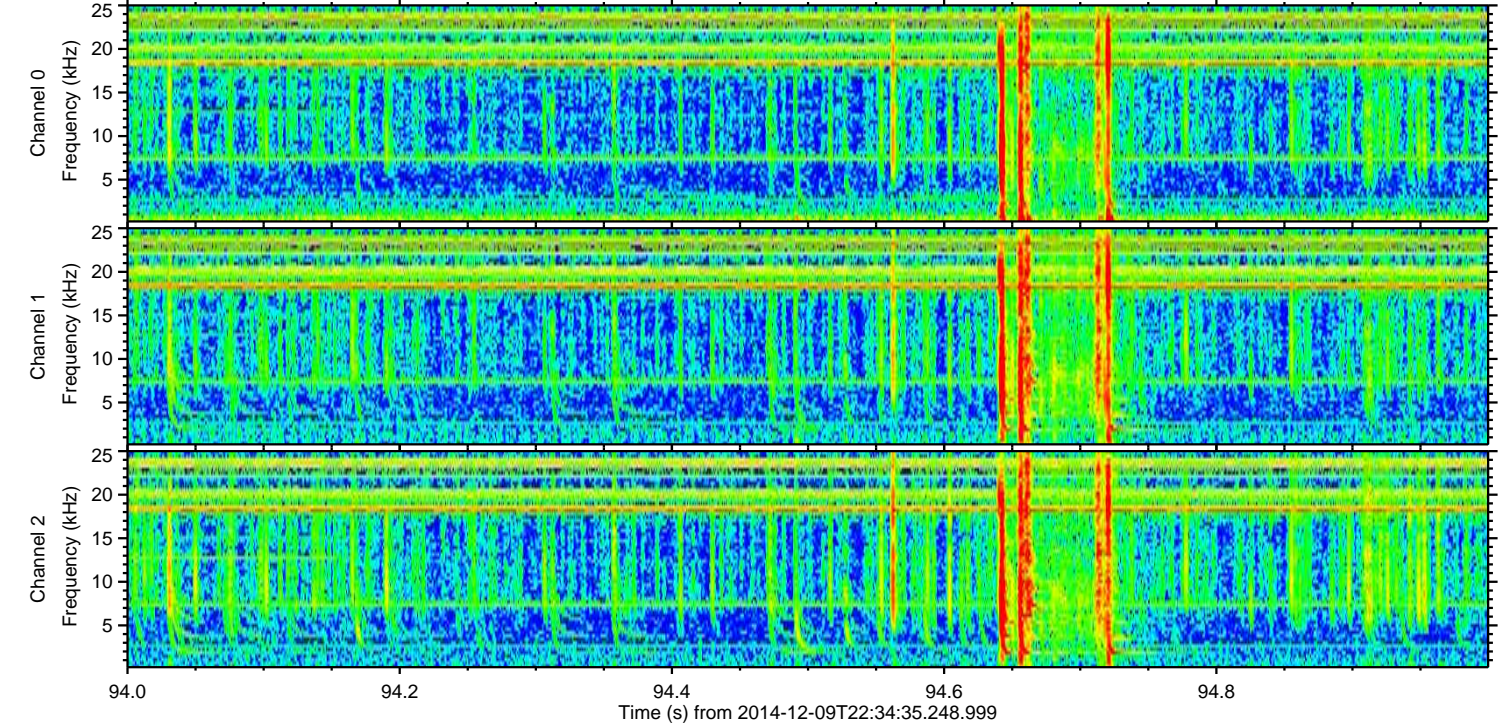
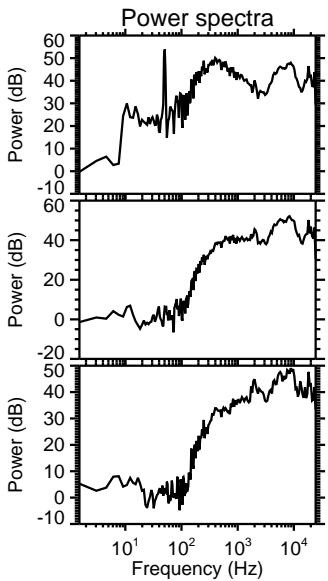
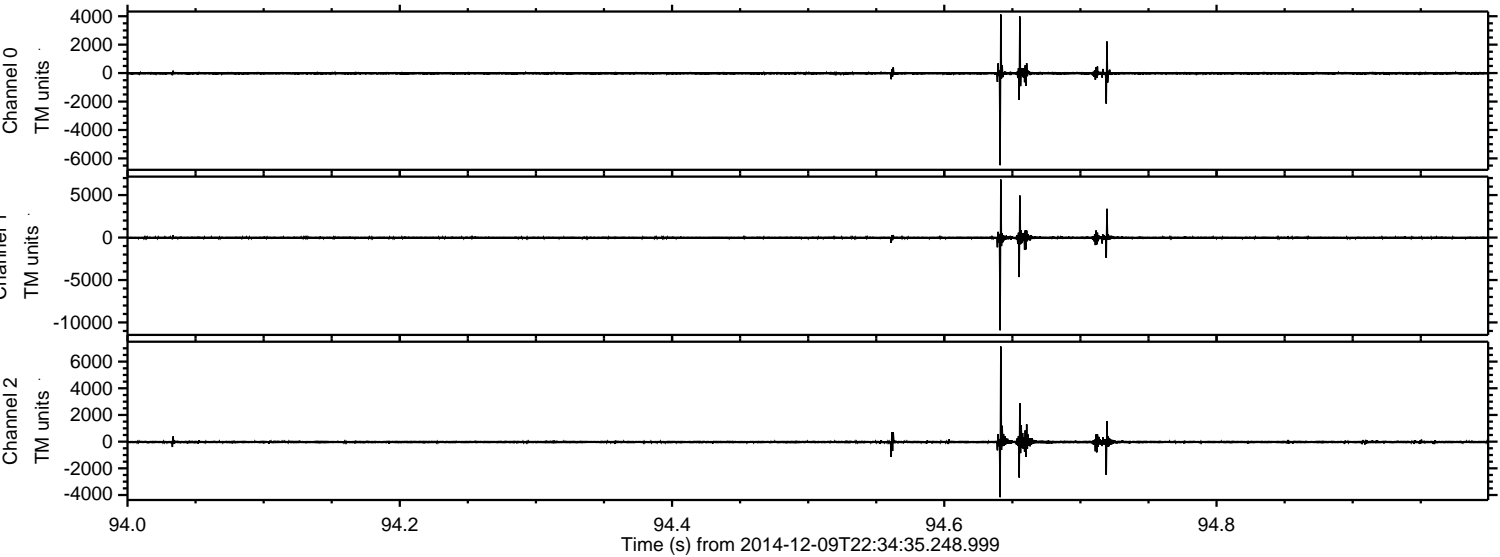



ELMAVAN 3D WAVEFORMS (Measured data sampled at 50 kHz) 49698 packets of 144 samples from 2014-12-09T22:34:35.248.999. Part 143/144

Processed Fri Dec 12 00:28:07 2014 by ELM ver.2012-10-06 from 001\_\_elm20141209\_223434\_\_dat00.bin

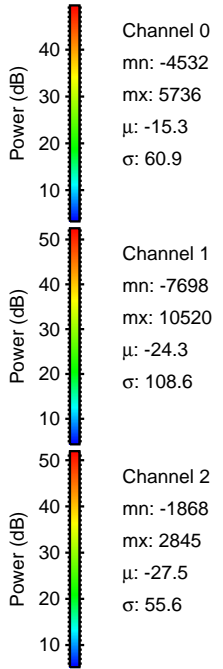
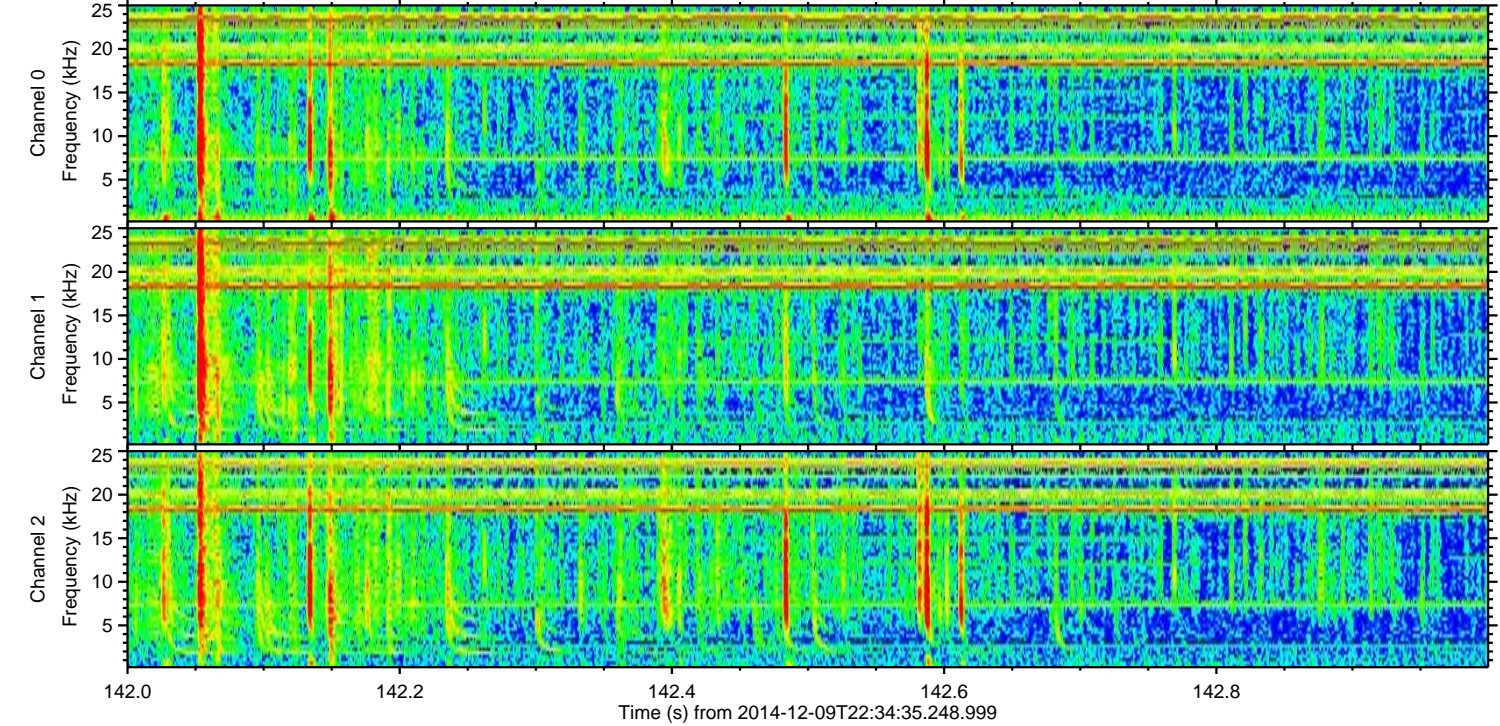
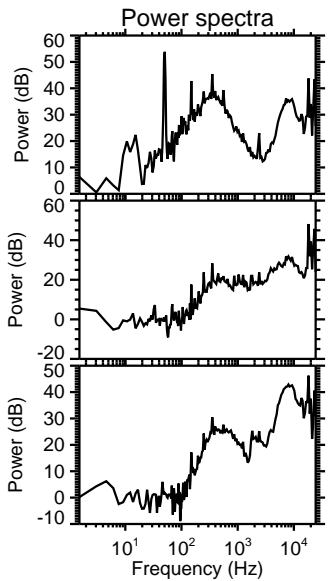
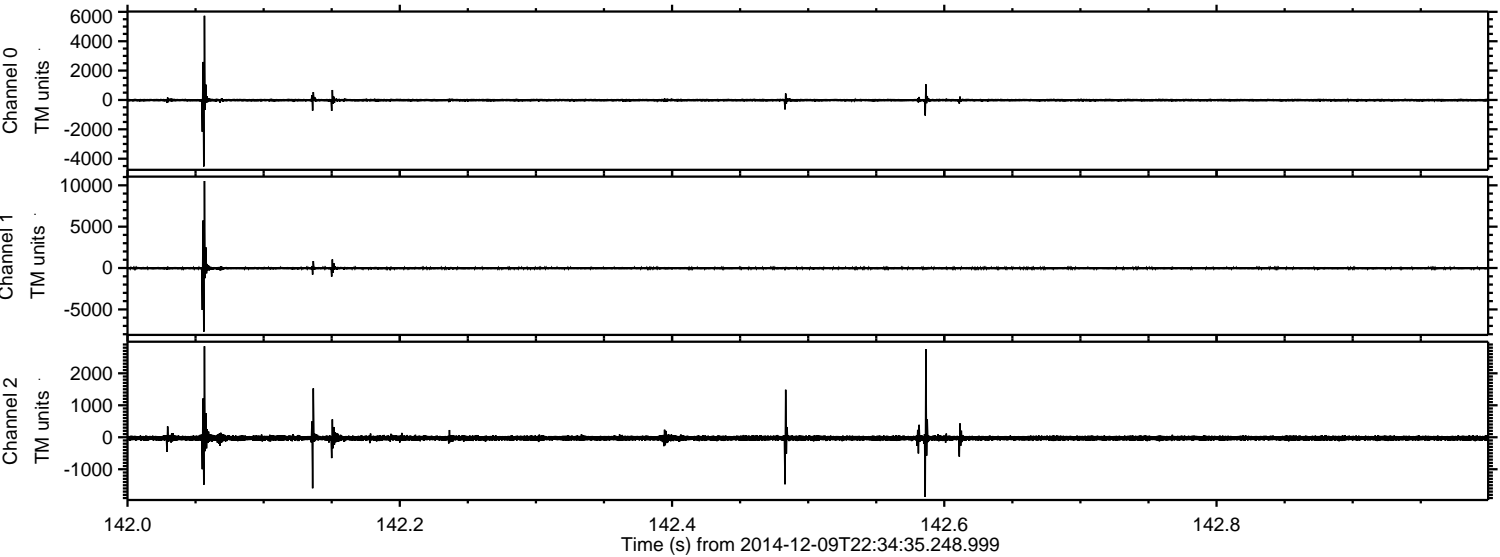



ELMAVAN 3D WAVEFORMS (Measured data sampled at 50 kHz) 49698 packets of 144 samples from 2014-12-09T22:34:35.248.999. Part 140/144

Processed Fri Dec 12 00:28:09 2014 by ELM ver.2012-10-06 from 001\_\_elm20141209\_223434\_\_dat00.bin

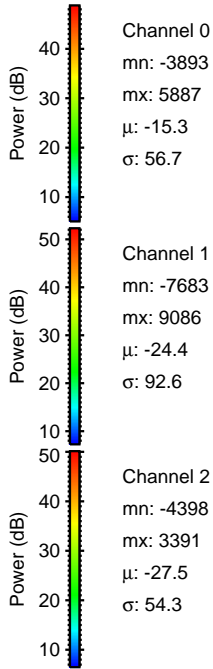
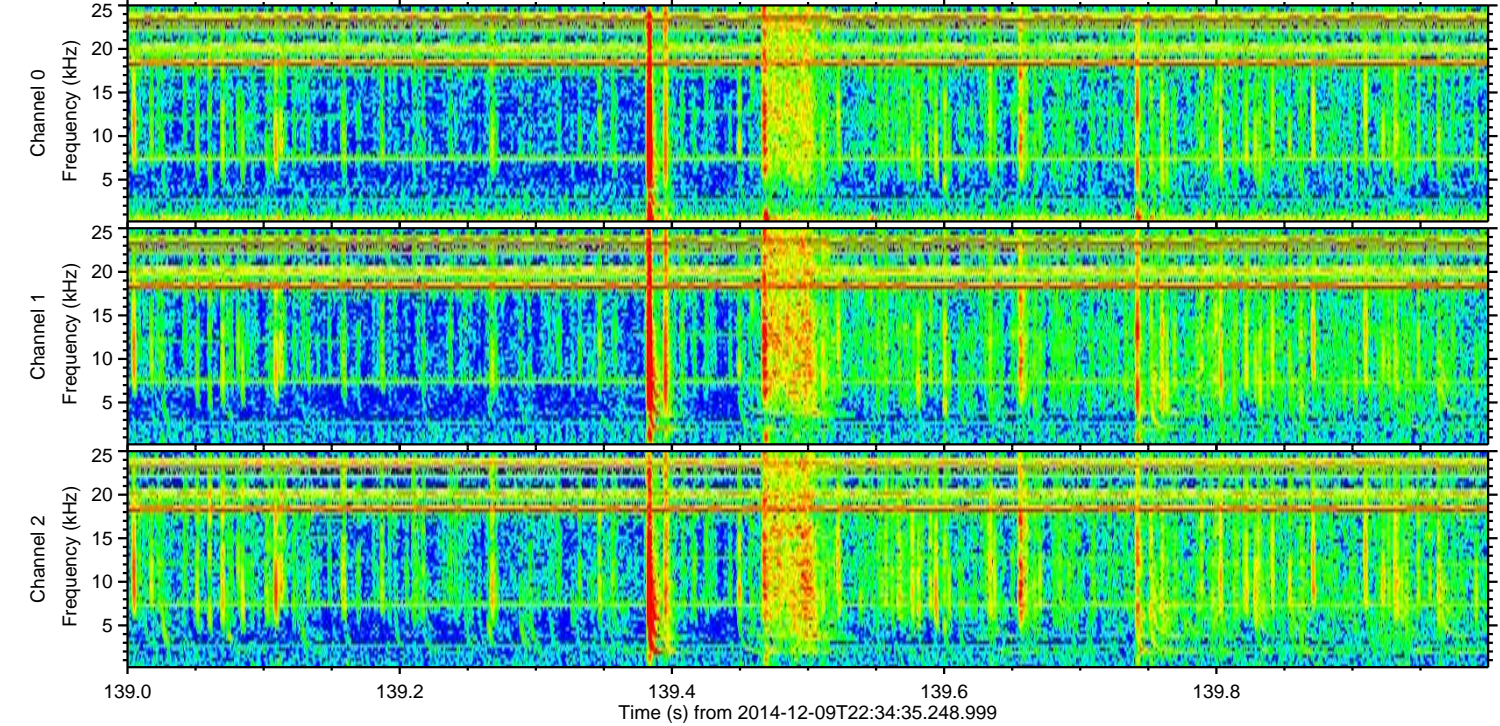
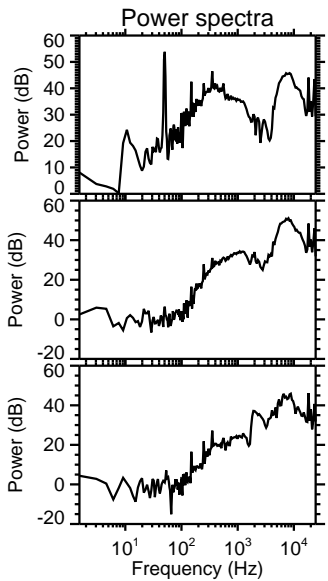
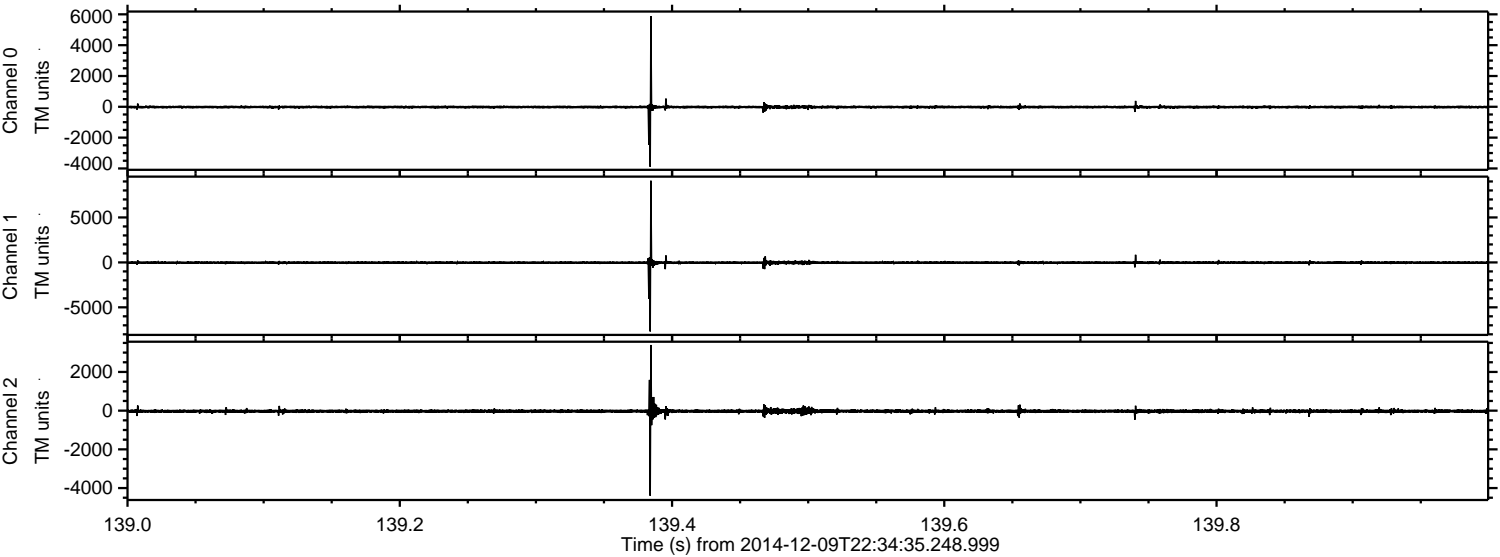



Processed Fri Dec 12 00:28:11 2014 by ELM ver.2012-10-06 from 001\_\_elm20141209\_223434\_\_dat00.bin

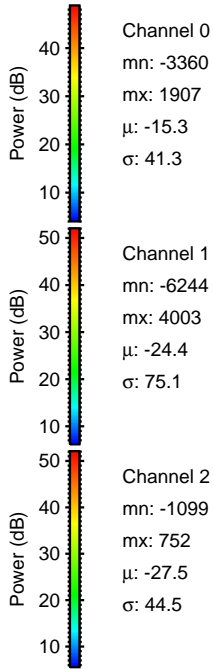
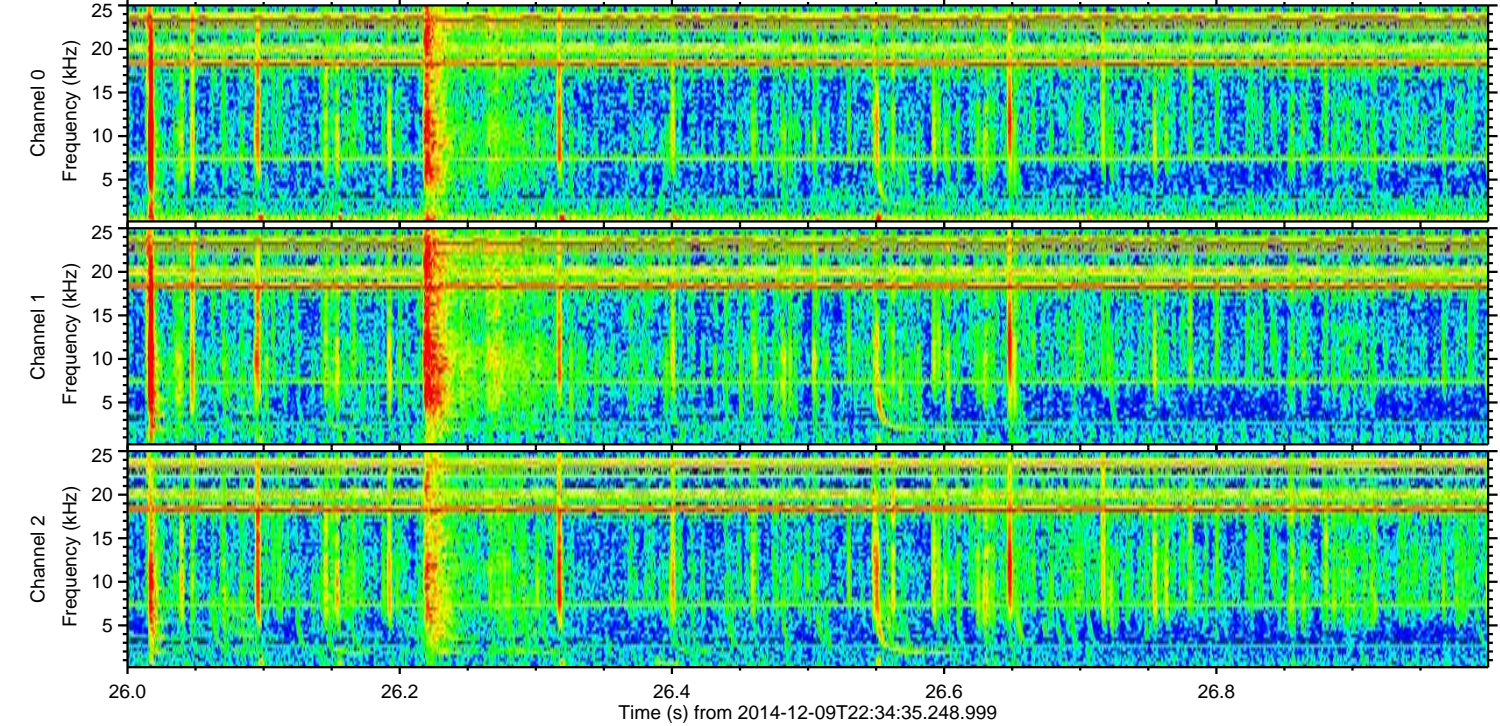
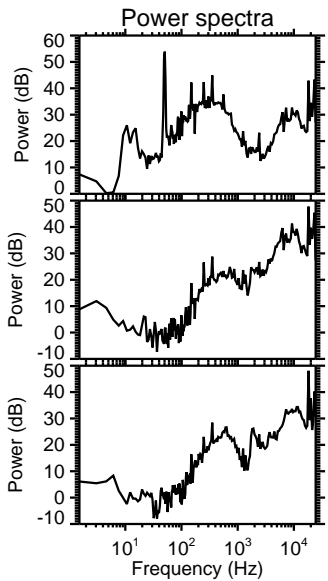
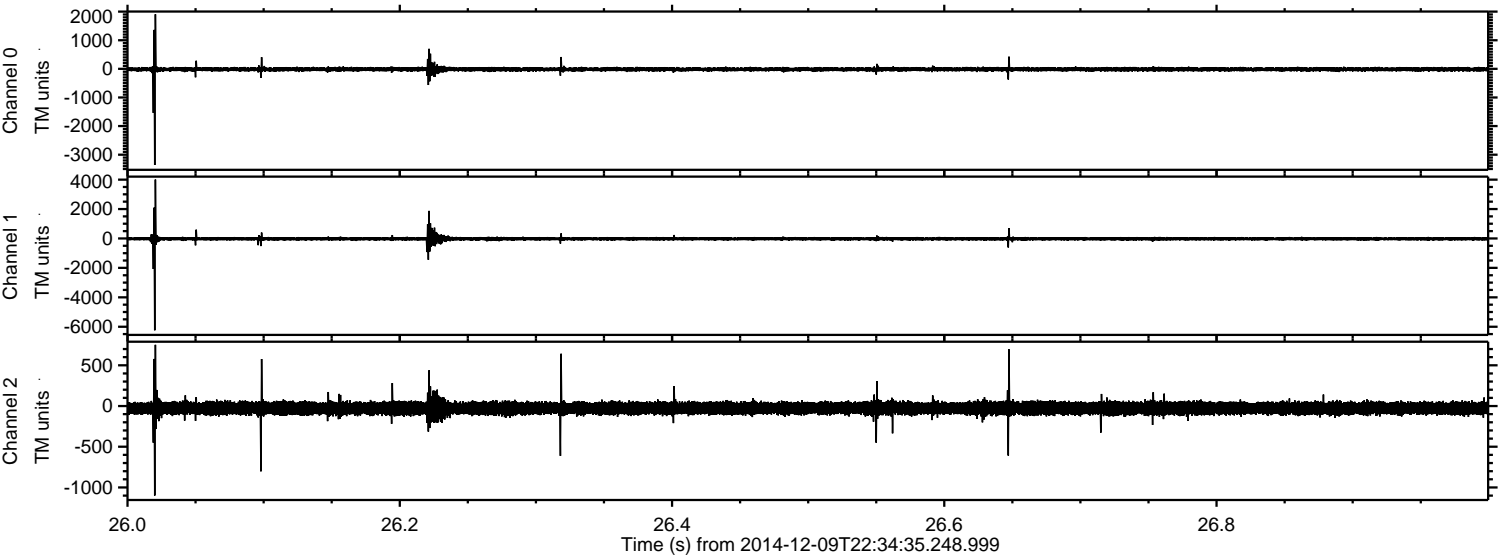



ELMAVAN 3D WAVEFORMS (Measured data sampled at 50 kHz) 49698 packets of 144 samples from 2014-12-09T22:34:35.248.999. Part 139/144

Processed Fri Dec 12 00:28:13 2014 by ELM ver.2012-10-06 from 001\_\_elm20141209\_223434\_\_dat00.bin

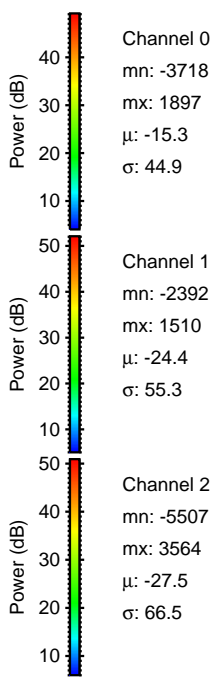
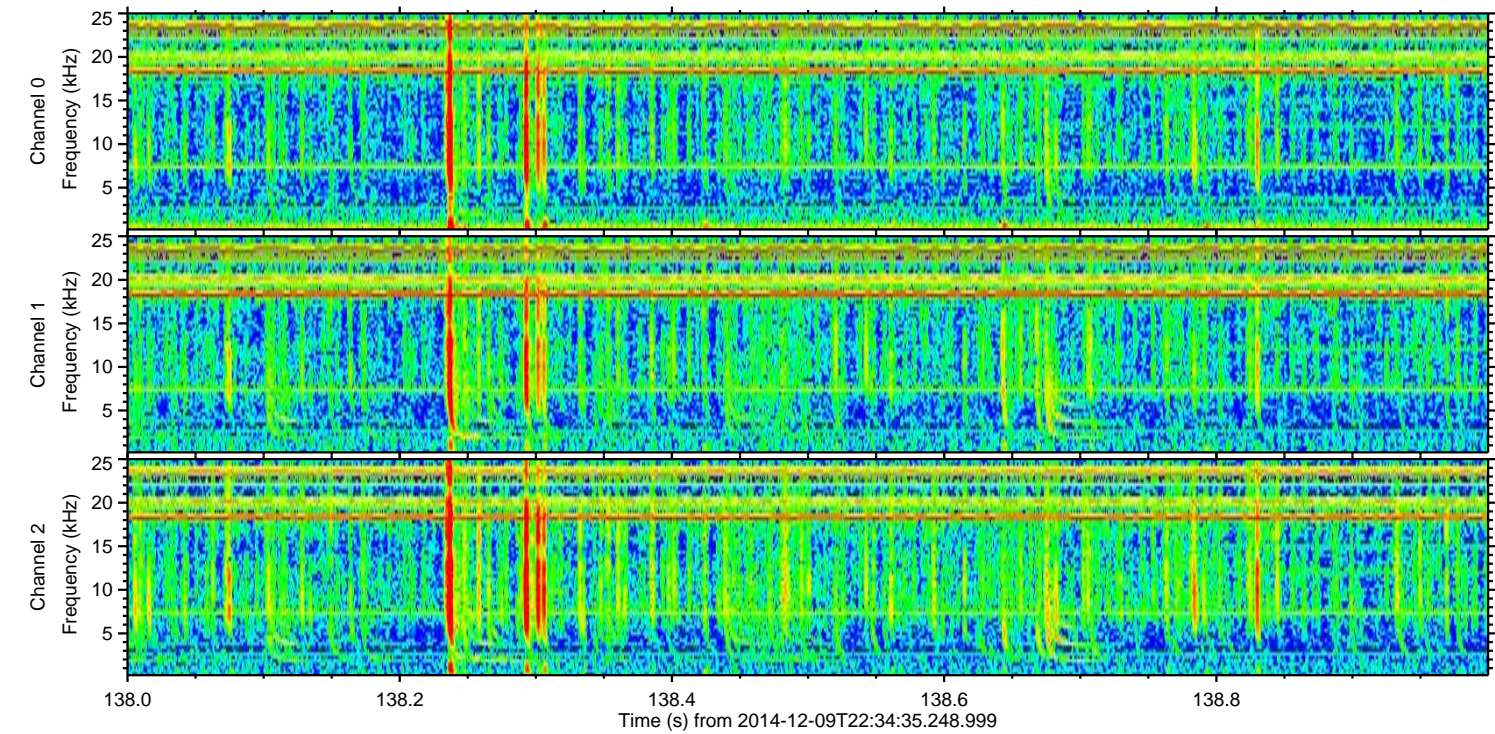
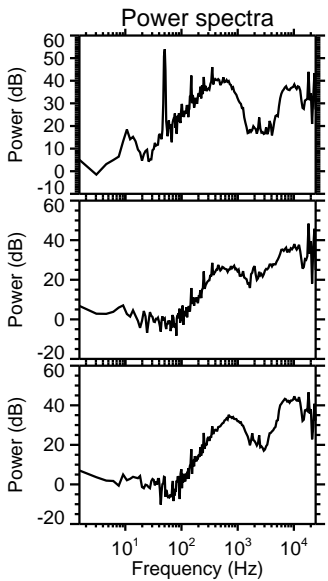
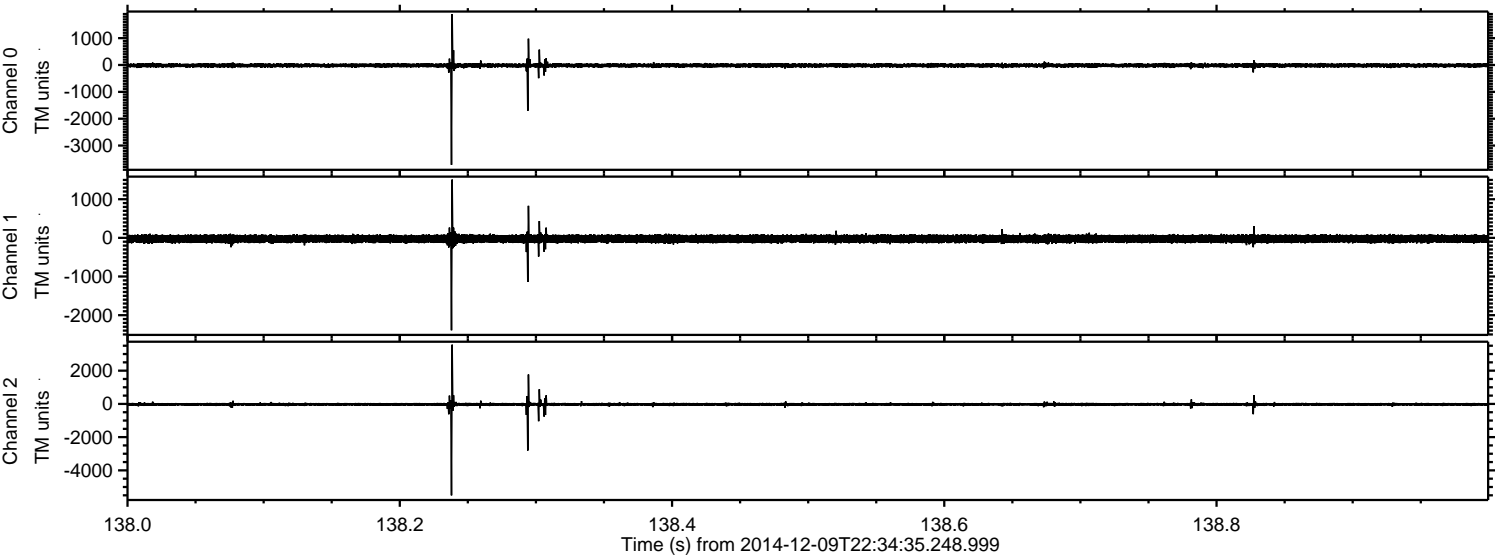

Channel 0  
mn: -3718  
mx: 1897  
 $\mu$ : -15.3  
 $\sigma$ : 44.9

Channel 1  
mn: -2392  
mx: 1510  
 $\mu$ : -24.4  
 $\sigma$ : 55.3

Channel 2  
mn: -5507  
mx: 3564  
 $\mu$ : -27.5  
 $\sigma$ : 66.5



ELMAVAN 3D WAVEFORMS (Measured data sampled at 50 kHz) 49698 packets of 144 samples from 2014-12-09T22:34:35.248.999. Part 28/144

Processed Fri Dec 12 00:28:15 2014 by ELM ver.2012-10-06 from 001\_\_elm20141209\_223434\_\_dat00.bin

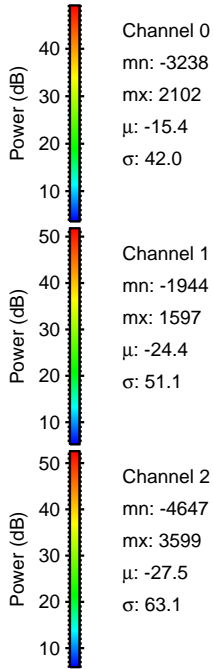
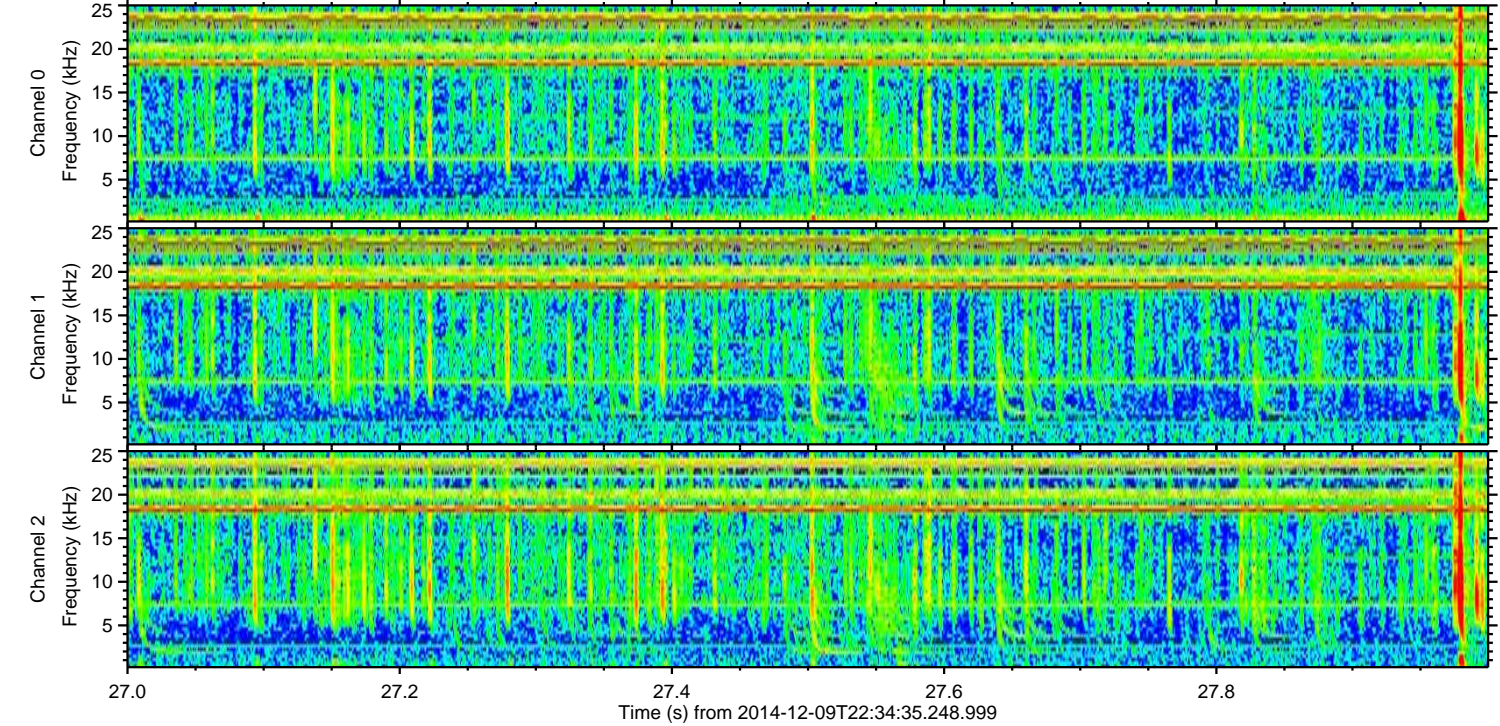
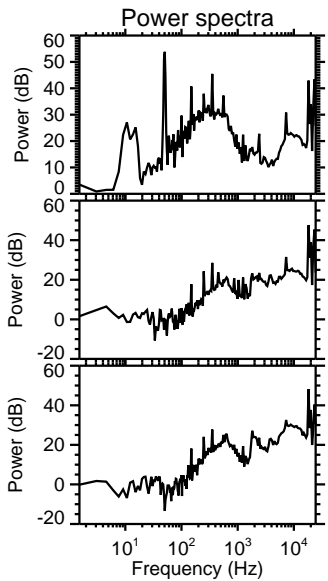
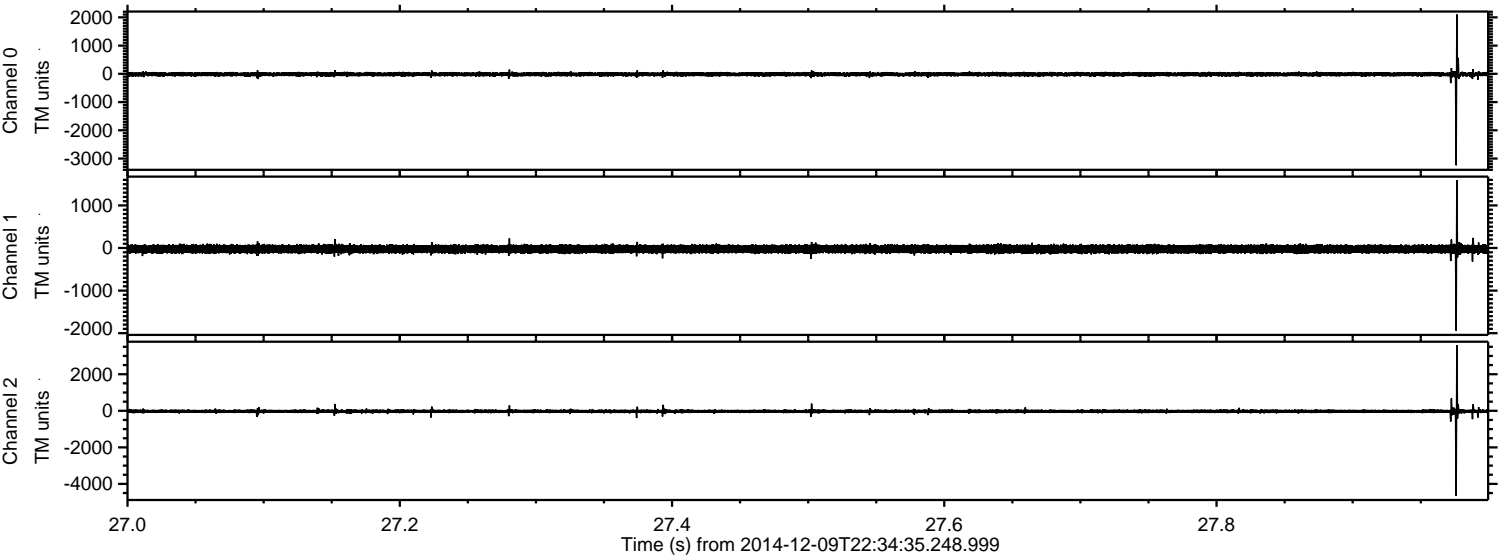



ELMAVAN 3D WAVEFORMS (Measured data sampled at 50 kHz) 49698 packets of 144 samples from 2014-12-09T22:34:35.248.999. Part 39/144

Processed Fri Dec 12 00:28:17 2014 by ELM ver.2012-10-06 from 001\_\_elm20141209\_223434\_\_dat00.bin

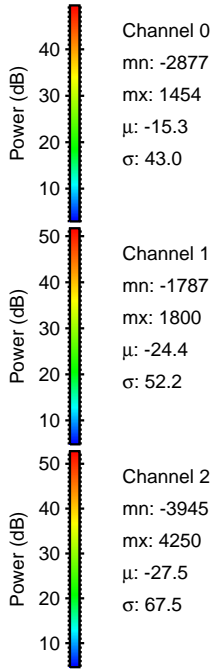
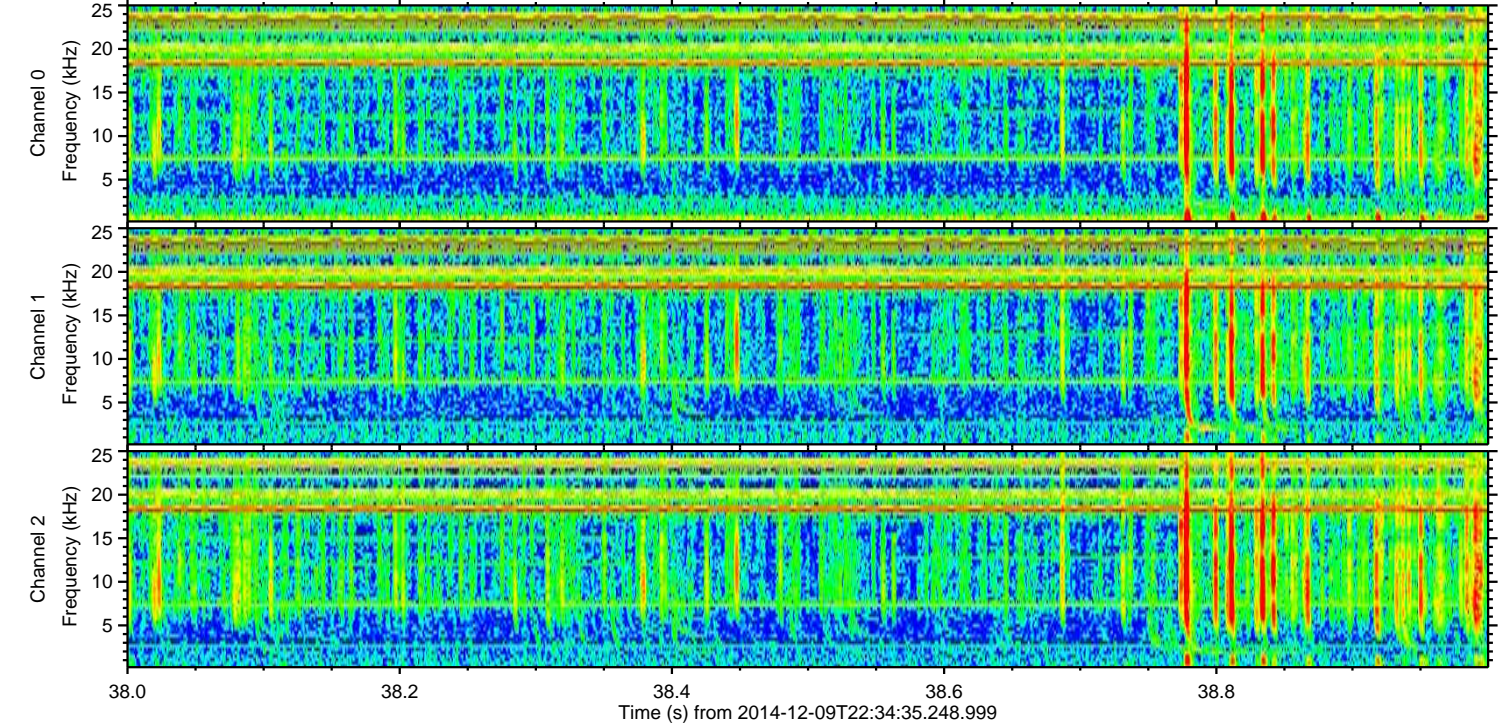
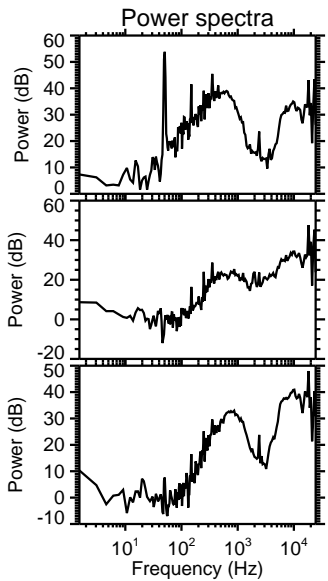
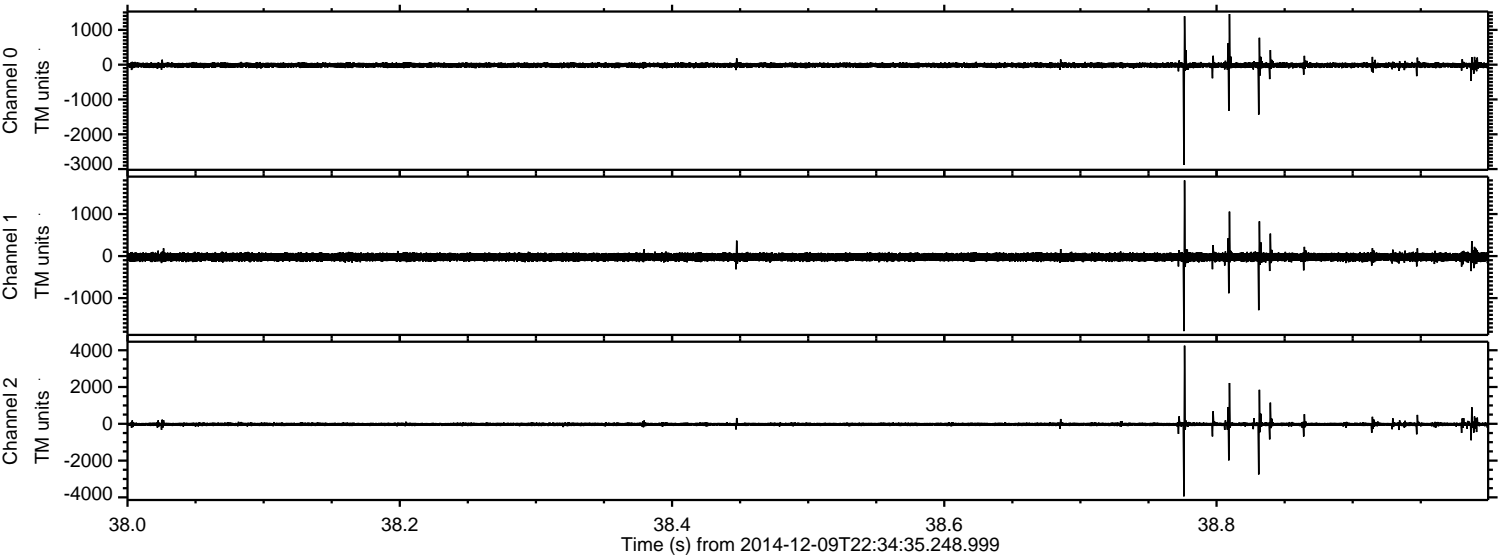



ELMAVAN 3D WAVEFORMS (Measured data sampled at 50 kHz) 49698 packets of 144 samples from 2014-12-09T22:34:35.248.999. Part 13/144

Processed Fri Dec 12 00:28:18 2014 by ELM ver.2012-10-06 from 001\_\_elm20141209\_223434\_\_dat00.bin

