

ELMAVAN 3D WAVEFORMS (Measured data sampled at 50 kHz) 49807 packets of 144 samples from 2014-12-09T20:24:31.641.000.

Processed Thu Dec 11 23:05:29 2014 by ELM ver.2012-10-06 from 001__elm20141209_202430__dat00.bin

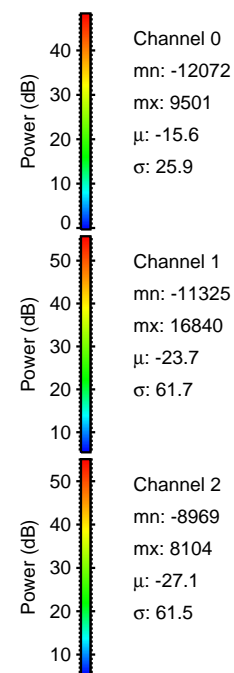

Processed Thu Dec 11 23:05:41 2014 by ELM ver.2012-10-06 from 001__elm20141209_202430__dat00.bin

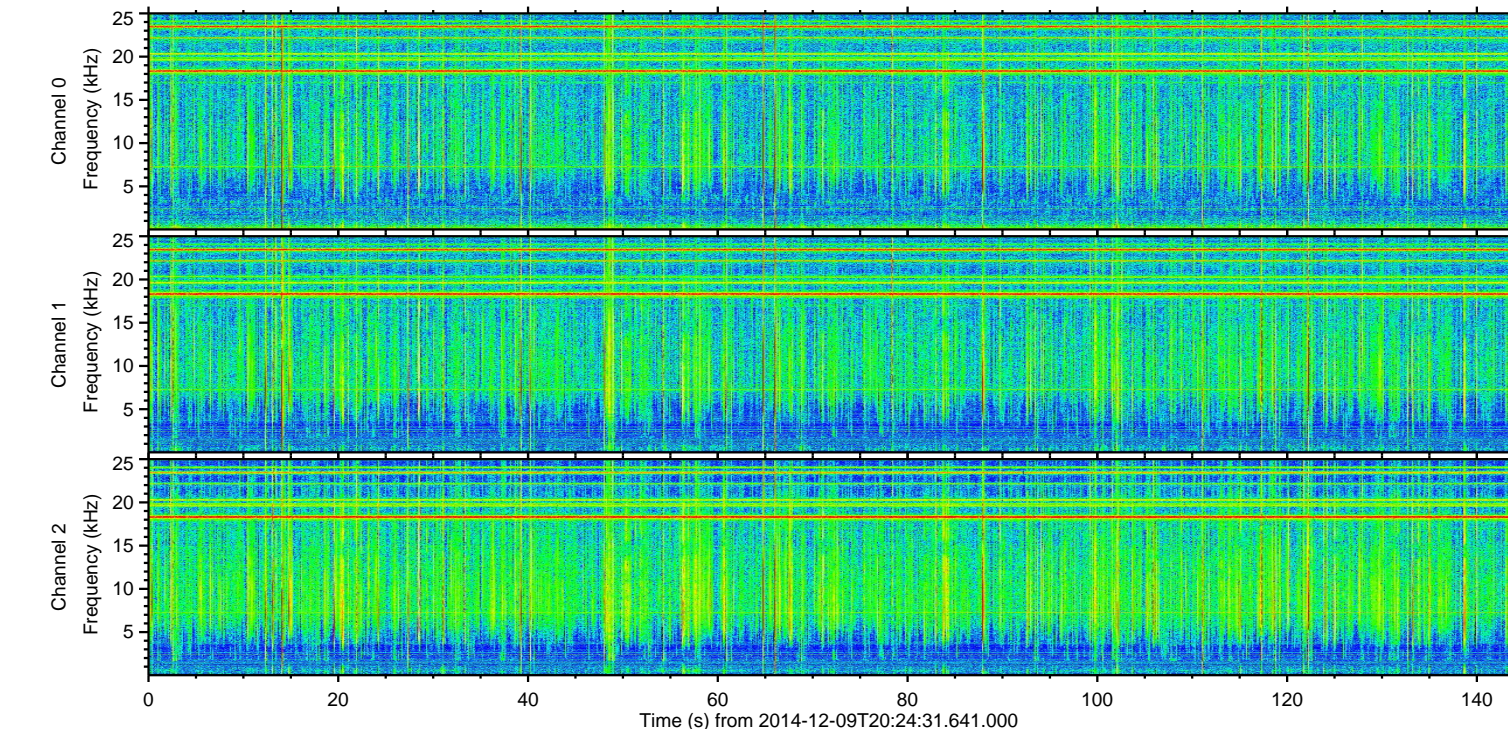
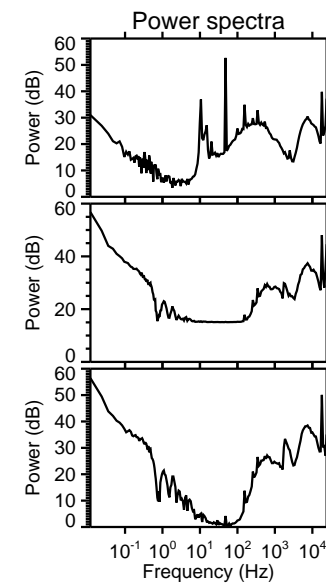
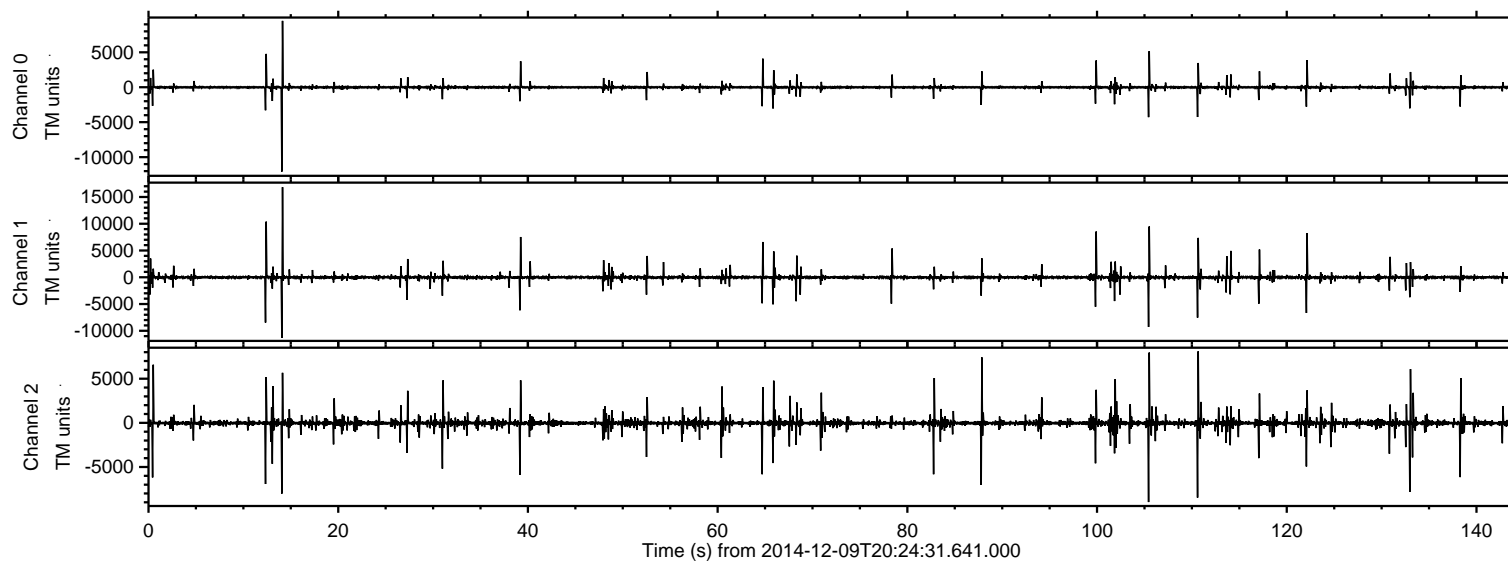
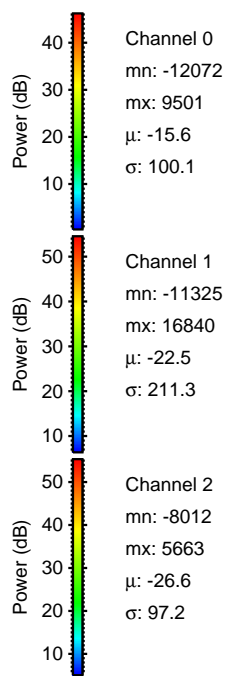
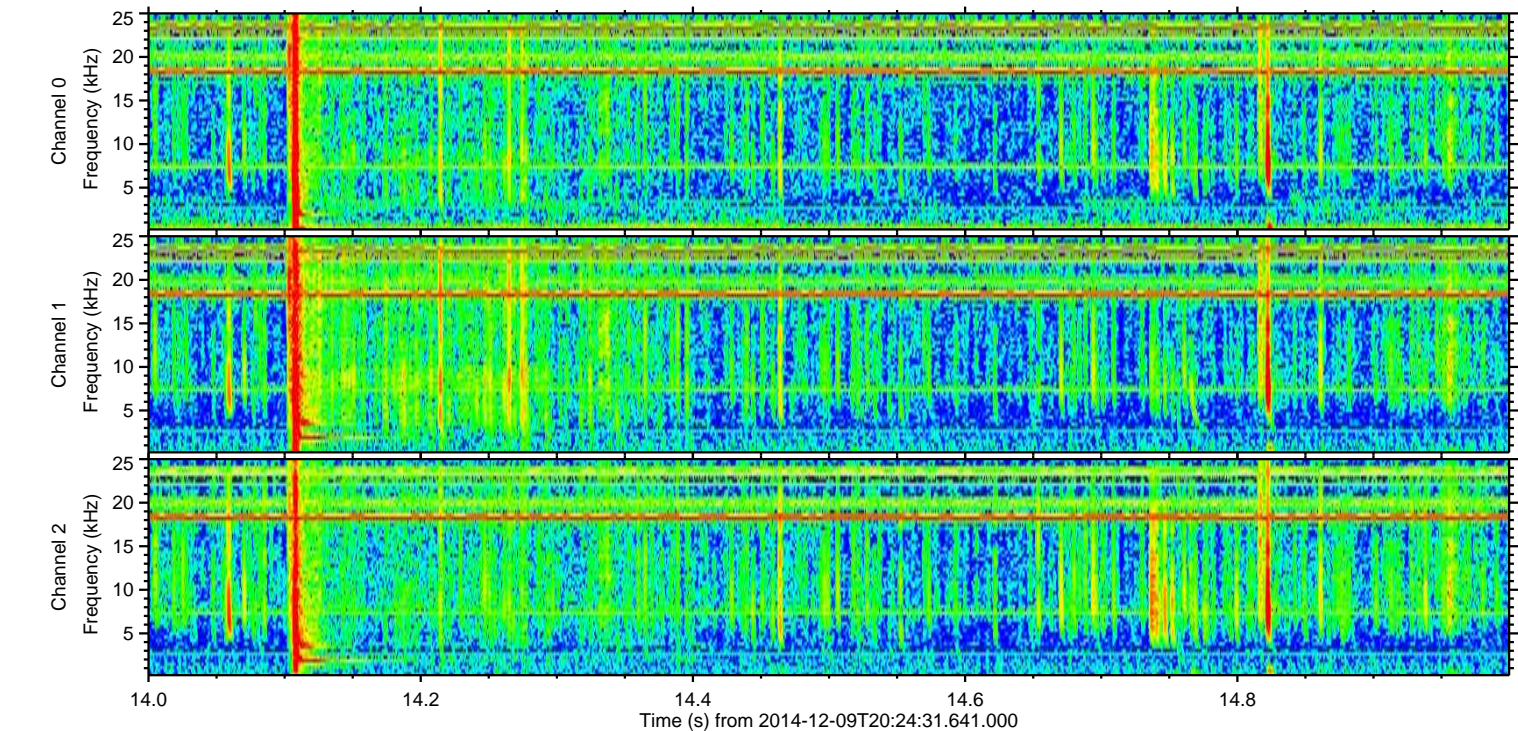
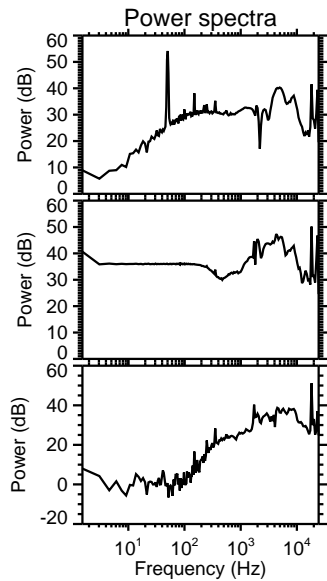
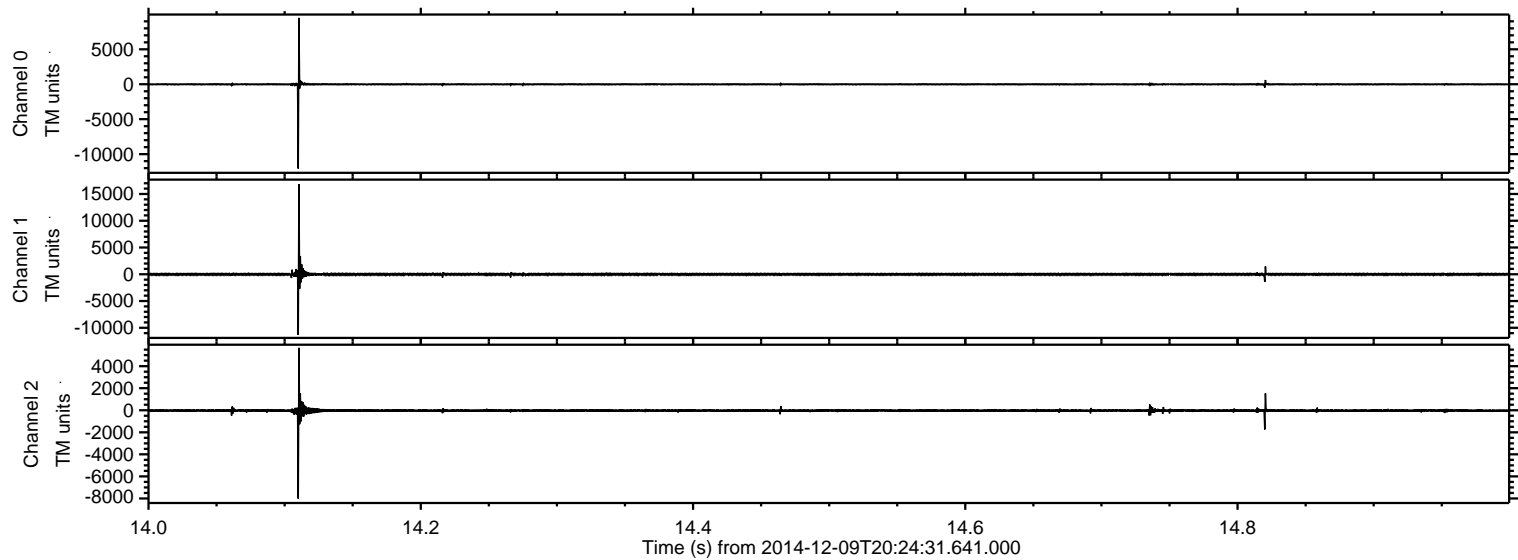

Processed Thu Dec 11 23:05:42 2014 by ELM ver.2012-10-06 from 001__elm20141209_202430__dat00.bin

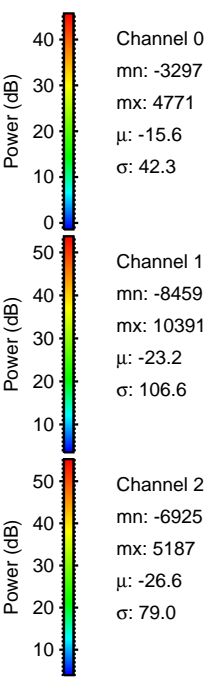
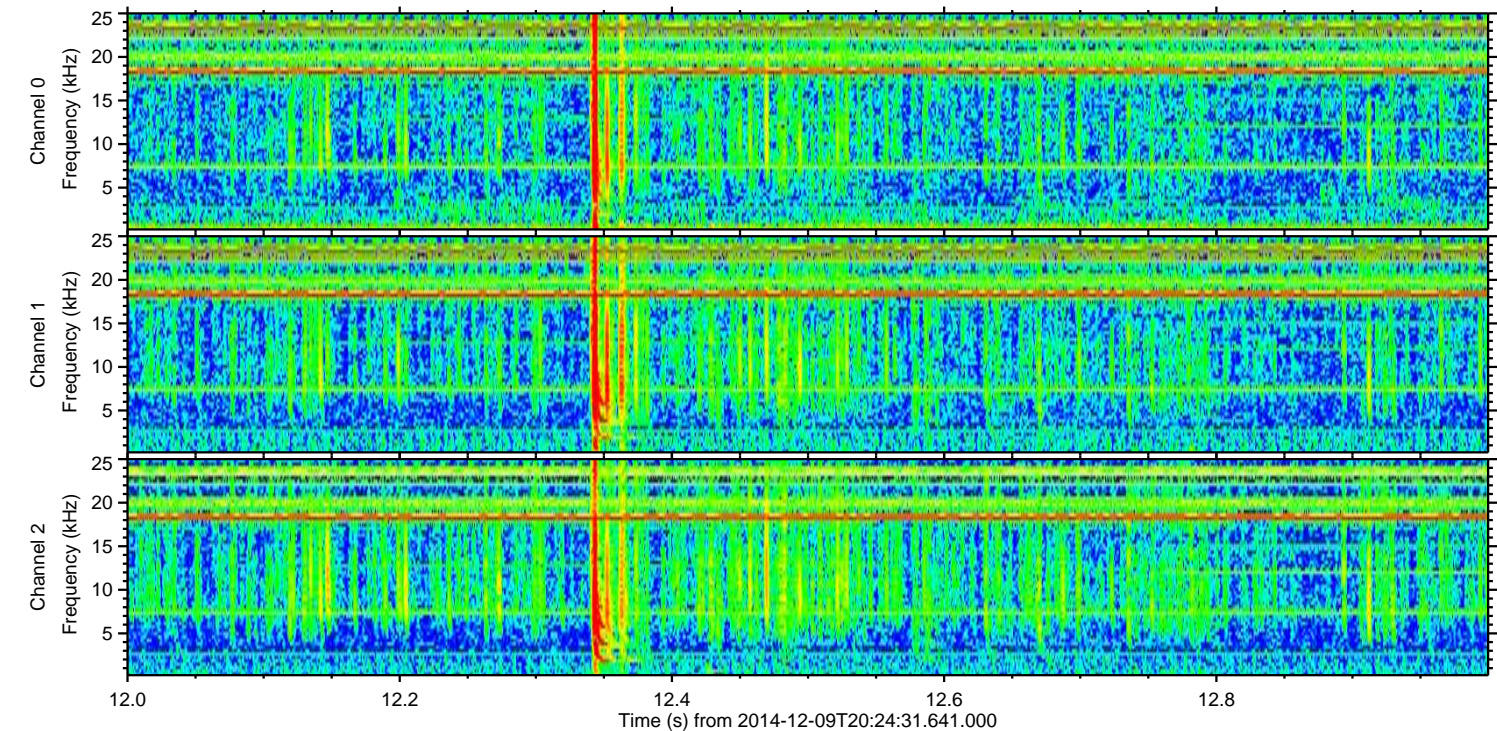
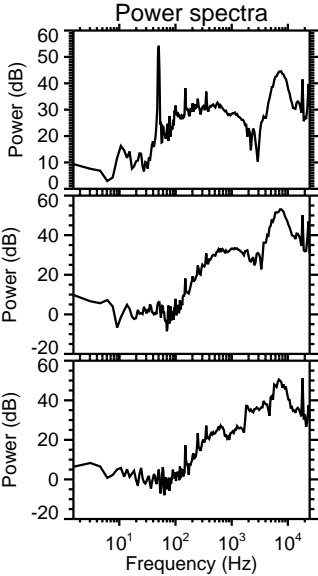
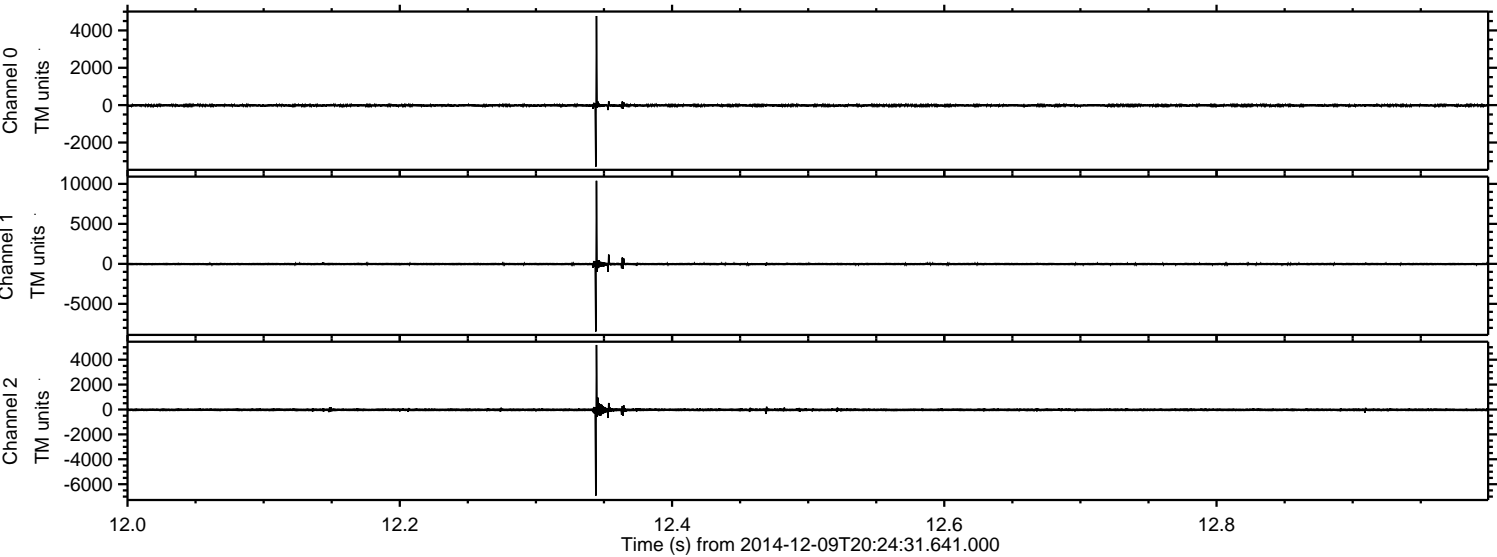

ELMAVAN 3D WAVEFORMS (Measured data sampled at 50 kHz) 49807 packets of 144 samples from 2014-12-09T20:24:31.641.000. Part 106/144

Processed Thu Dec 11 23:05:43 2014 by ELM ver.2012-10-06 from 001__elm20141209_202430__dat00.bin

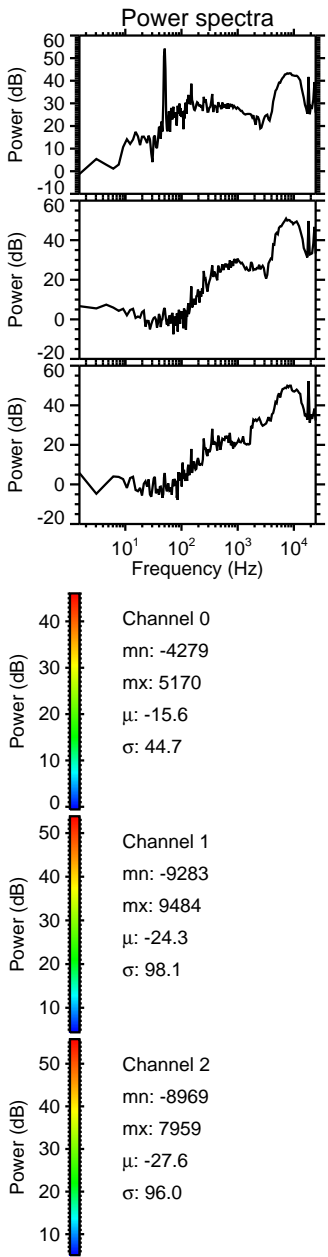
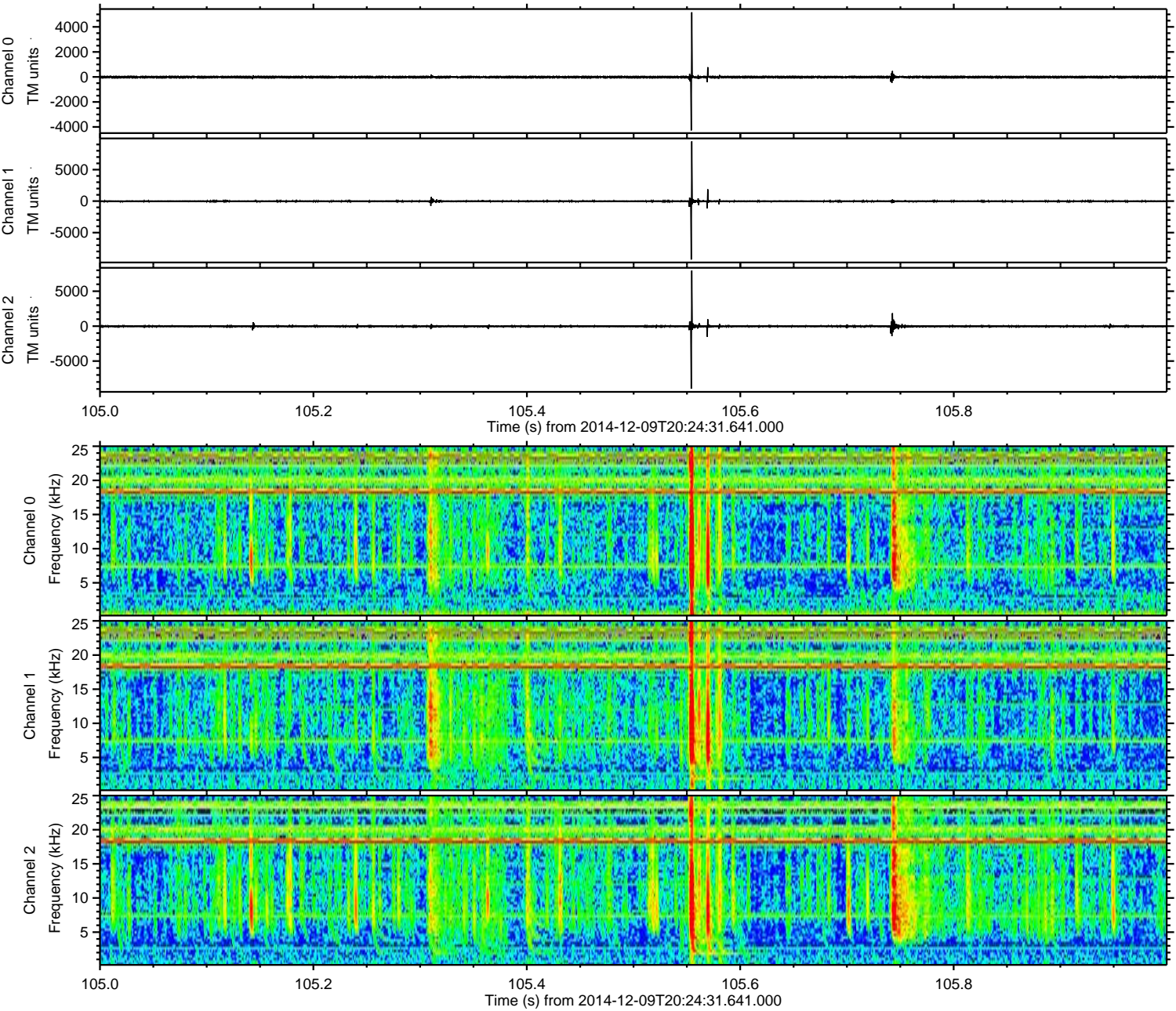

ELMAVAN 3D WAVEFORMS (Measured data sampled at 50 kHz) 49807 packets of 144 samples from 2014-12-09T20:24:31.641.000. Part 100/144

Processed Thu Dec 11 23:05:44 2014 by ELM ver.2012-10-06 from 001__elm20141209_202430__dat00.bin

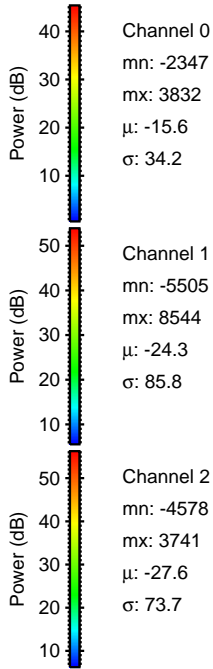
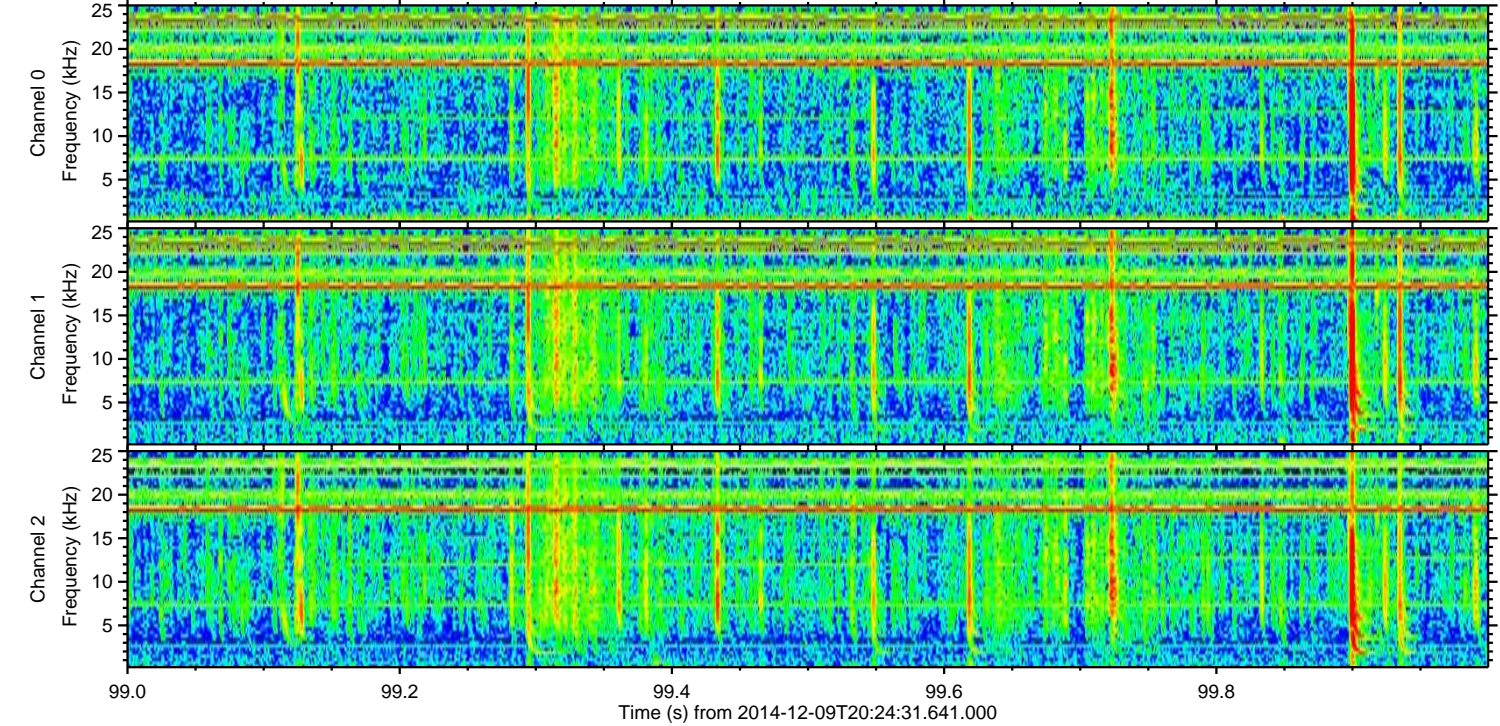
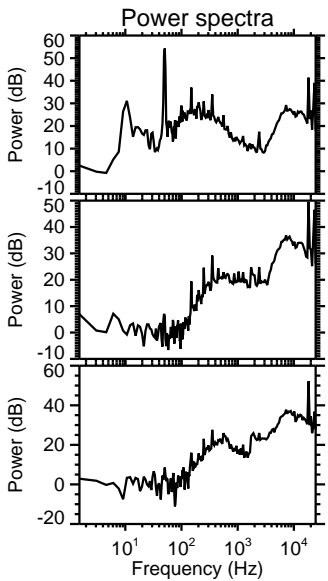
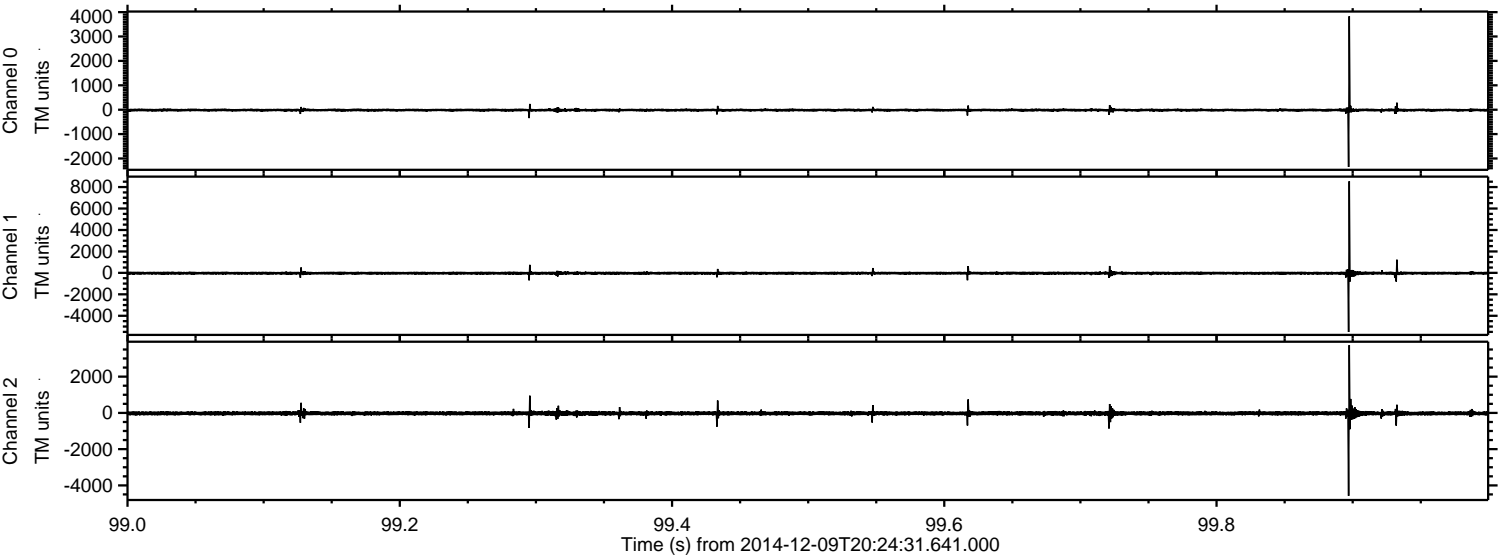

ELMAVAN 3D WAVEFORMS (Measured data sampled at 50 kHz) 49807 packets of 144 samples from 2014-12-09T20:24:31.641.000. Part 111/144

Processed Thu Dec 11 23:05:45 2014 by ELM ver.2012-10-06 from 001__elm20141209_202430__dat00.bin

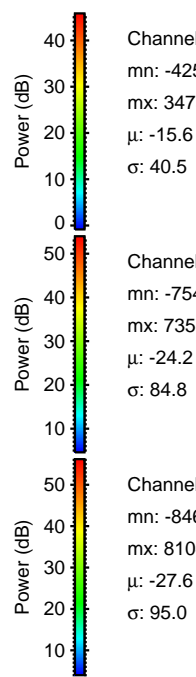
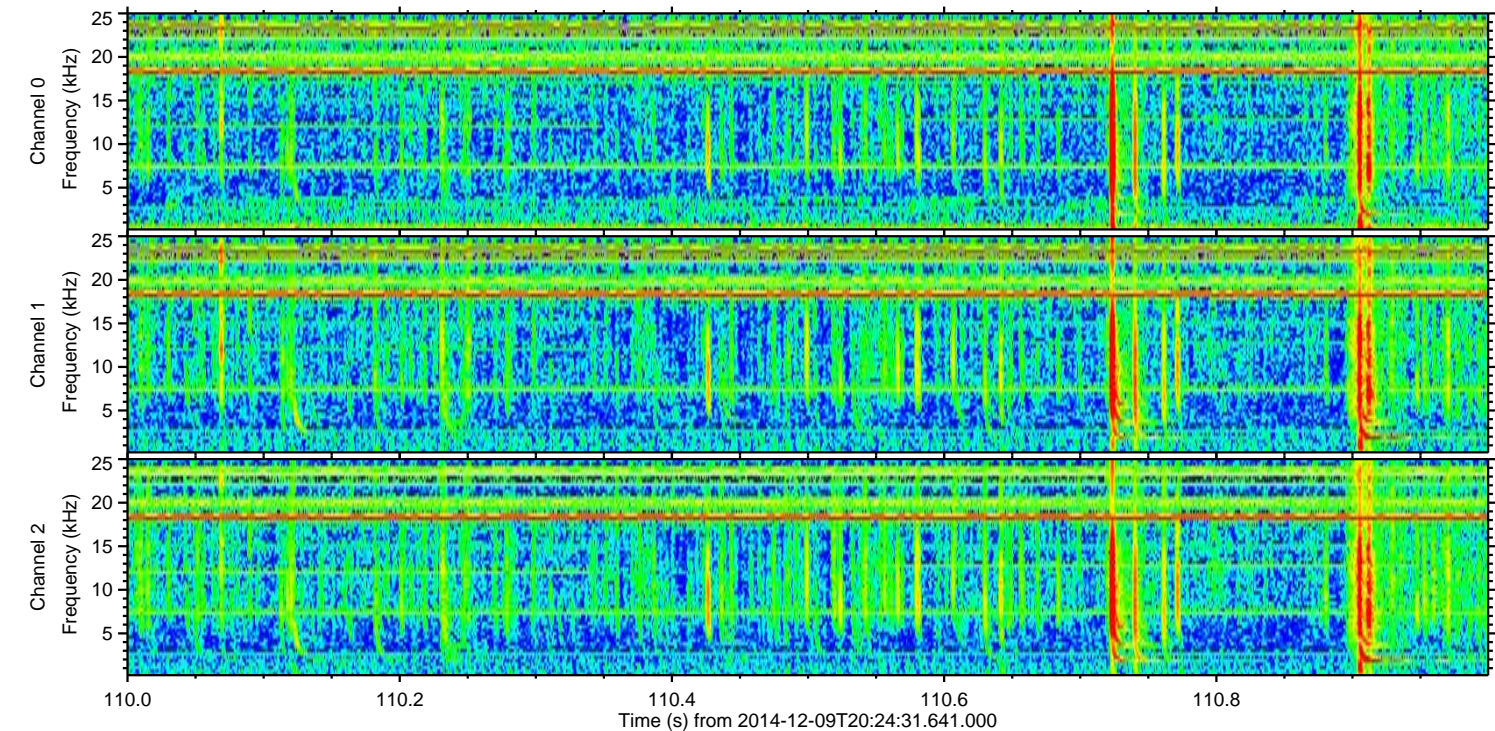
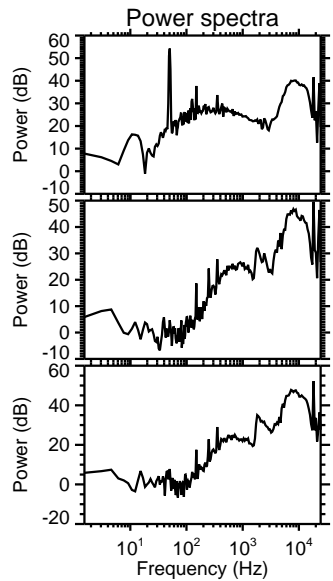
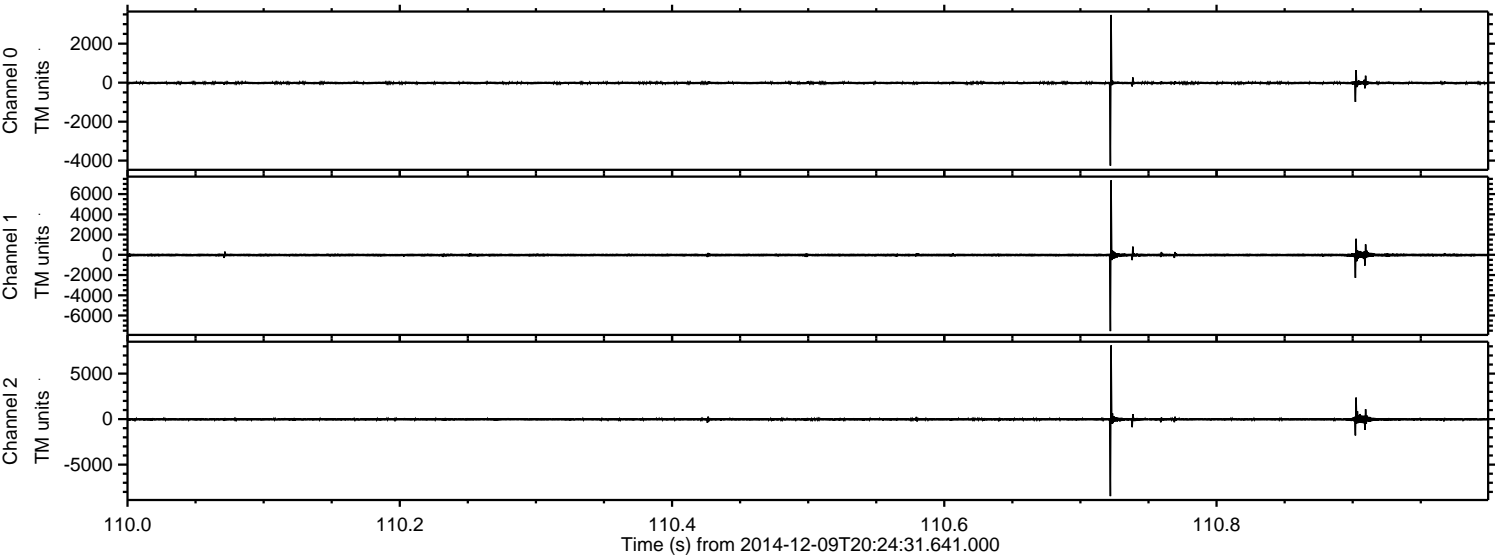

ELMAVAN 3D WAVEFORMS (Measured data sampled at 50 kHz) 49807 packets of 144 samples from 2014-12-09T20:24:31.641.000. Part 123/144

Processed Thu Dec 11 23:05:46 2014 by ELM ver.2012-10-06 from 001__elm20141209_202430__dat00.bin

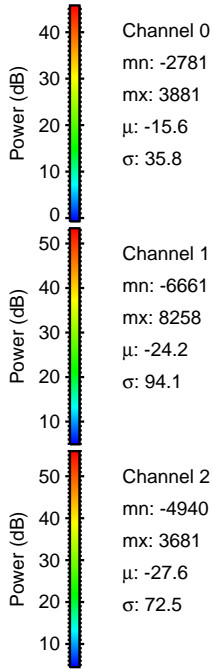
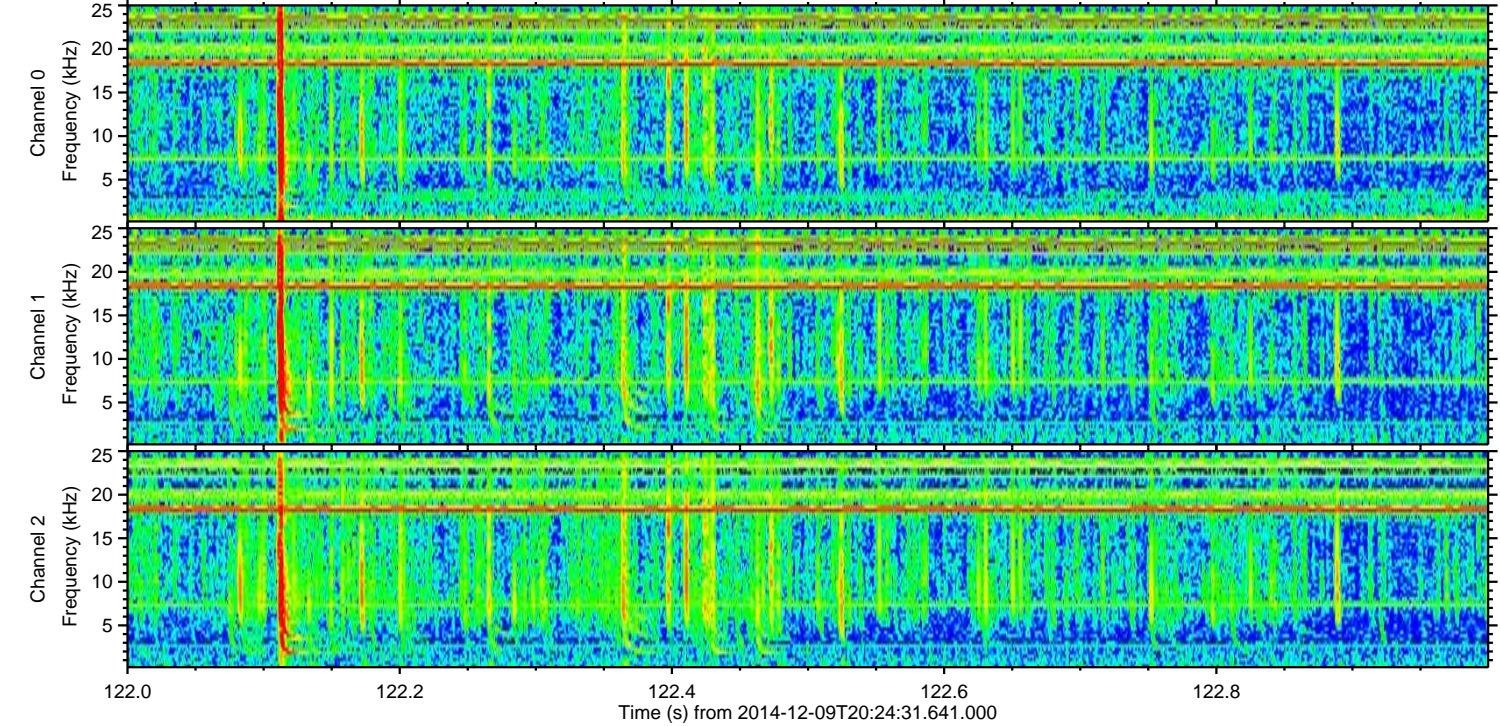
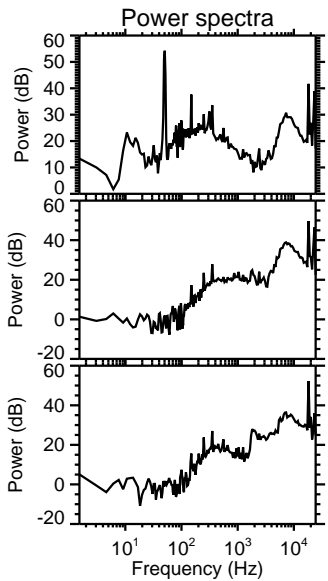
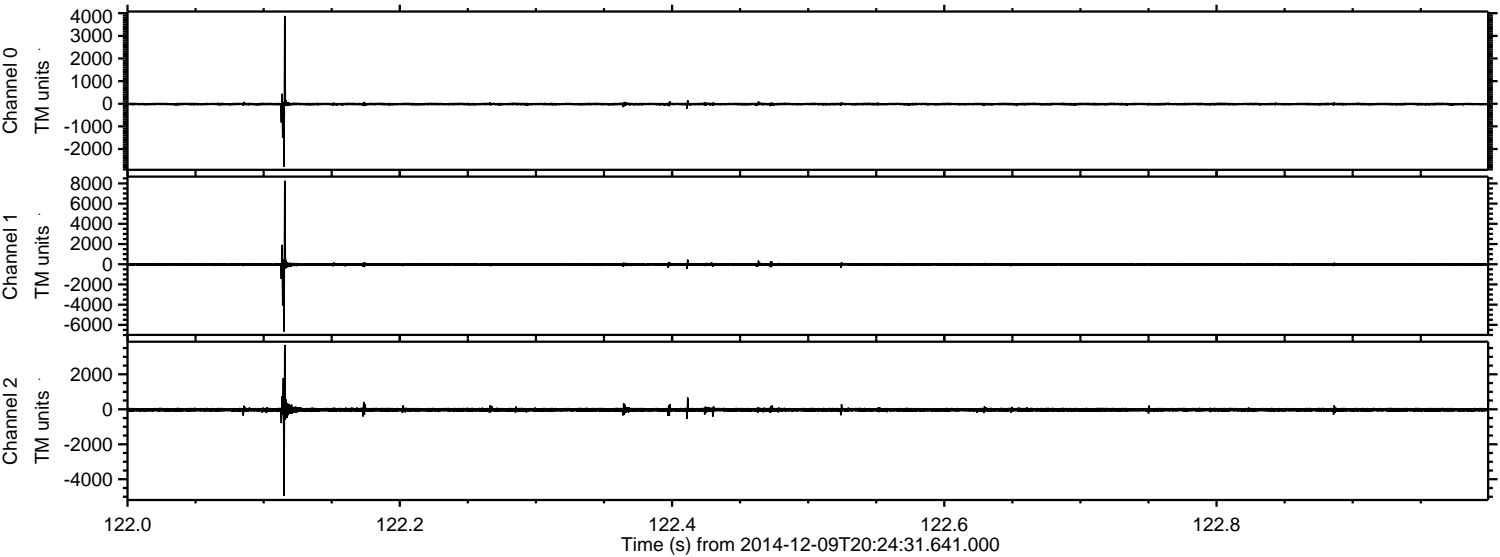

ELMAVAN 3D WAVEFORMS (Measured data sampled at 50 kHz) 49807 packets of 144 samples from 2014-12-09T20:24:31.641.000. Part 134/144

Processed Thu Dec 11 23:05:47 2014 by ELM ver.2012-10-06 from 001__elm20141209_202430__dat00.bin

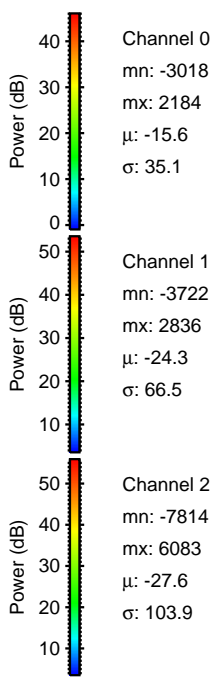
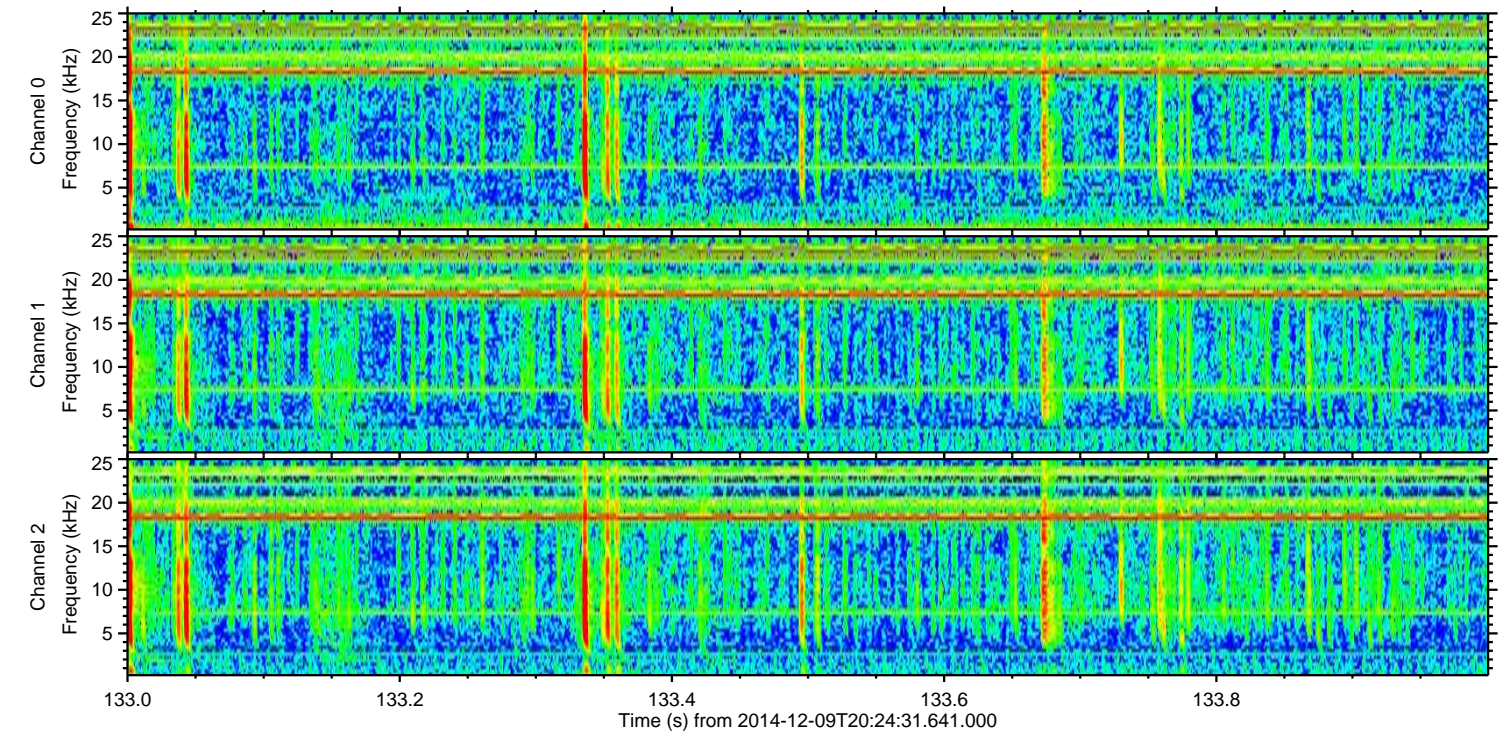
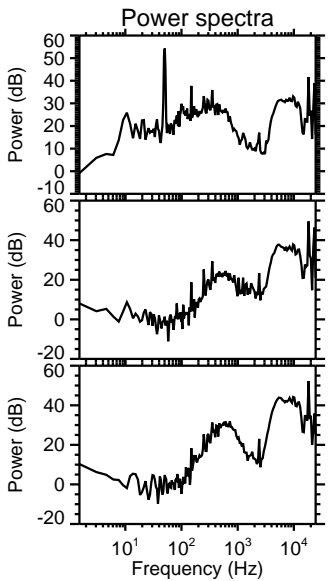
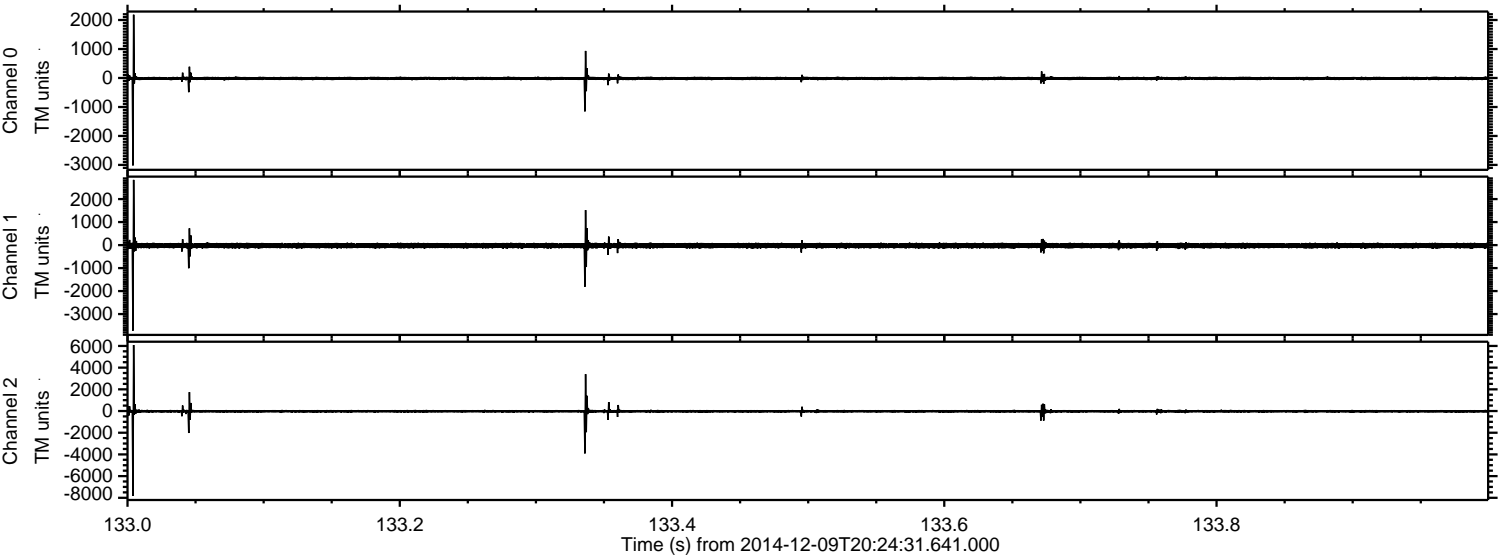

Channel 0
mn: -3018
mx: 2184
 μ : -15.6
 σ : 35.1

Channel 1
mn: -3722
mx: 2836
 μ : -24.3
 σ : 66.5

Channel 2
mn: -7814
mx: 6083
 μ : -27.6
 σ : 103.9

Processed Thu Dec 11 23:05:48 2014 by ELM ver.2012-10-06 from 001__elm20141209_202430__dat00.bin

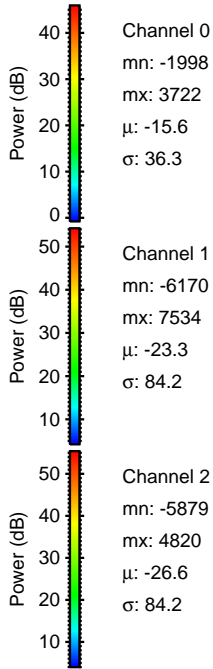
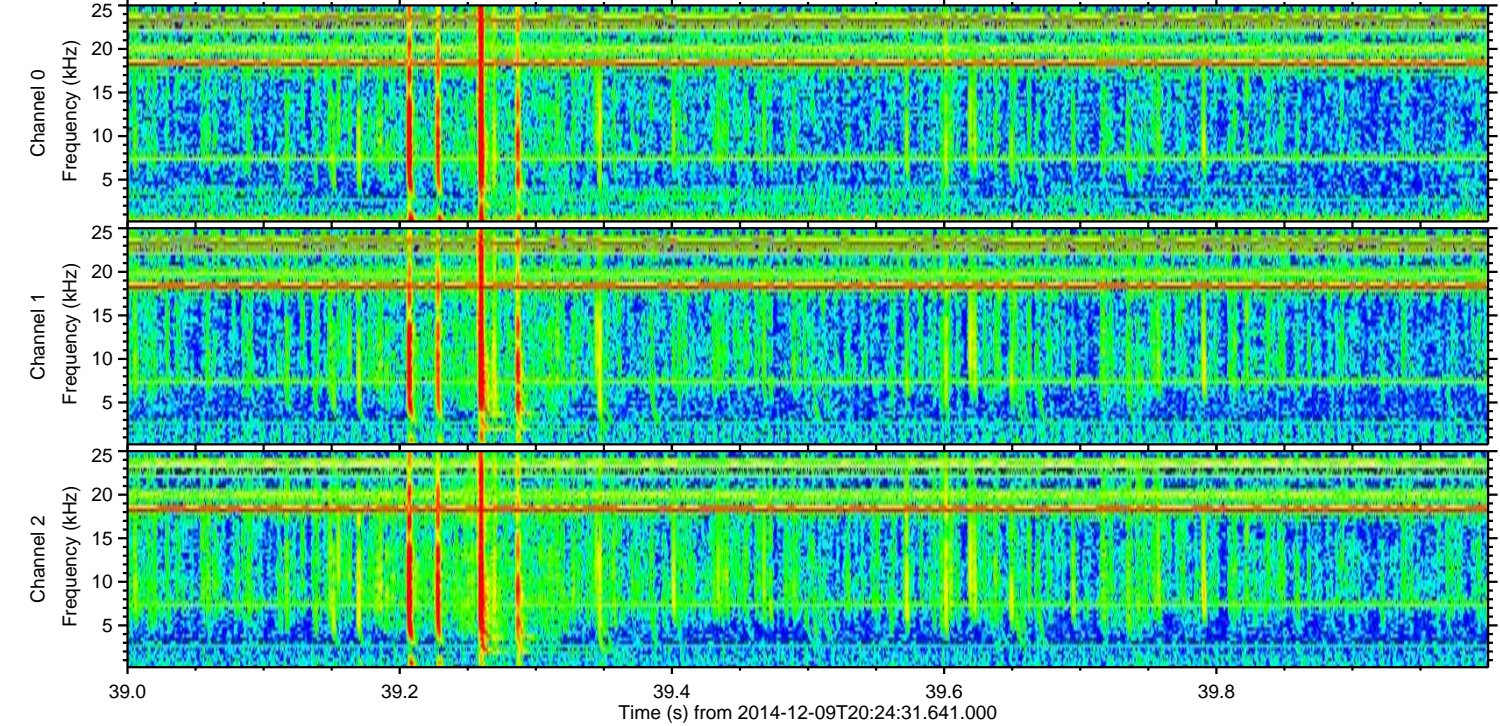
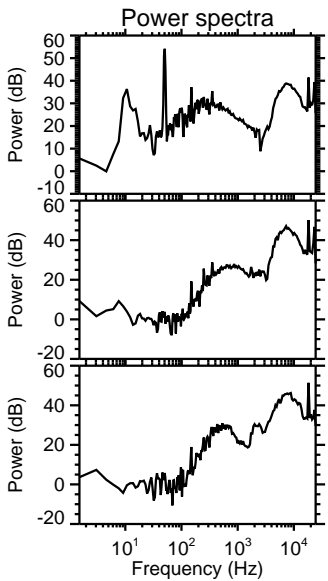
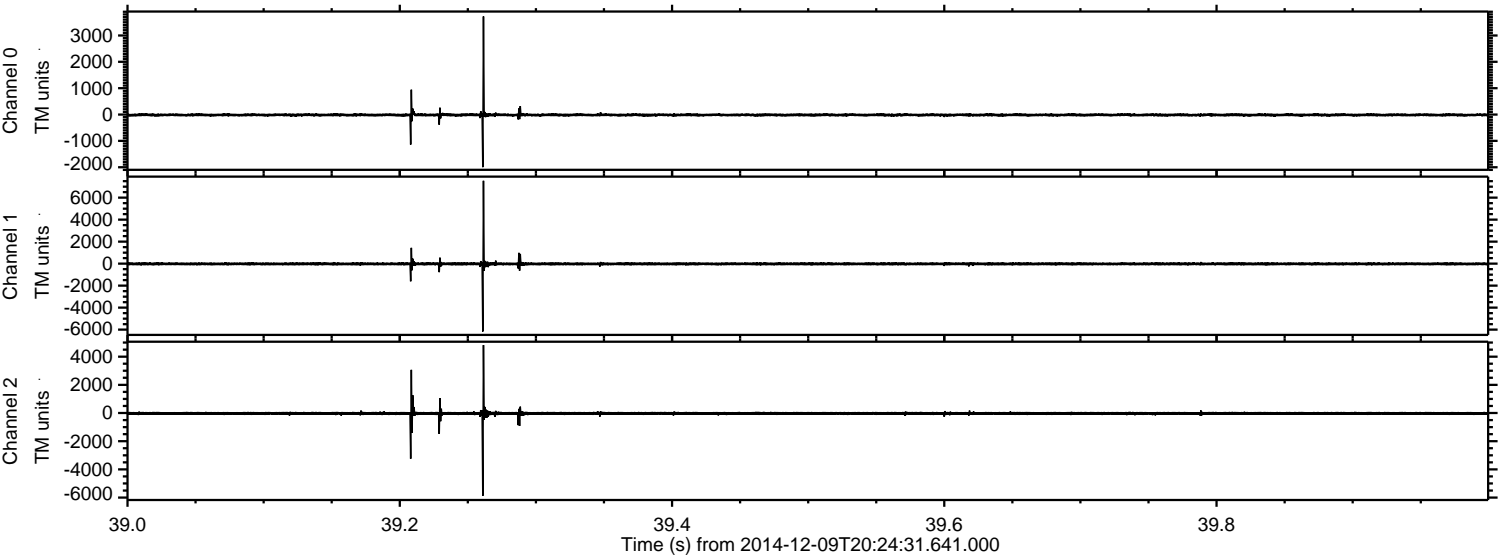

Channel 0
mn: -1998
mx: 3722
 μ : -15.6
 σ : 36.3

Channel 1
mn: -6170
mx: 7534
 μ : -23.3
 σ : 84.2

Channel 2
mn: -5879
mx: 4820
 μ : -26.6
 σ : 84.2

Processed Thu Dec 11 23:05:49 2014 by ELM ver.2012-10-06 from 001__elm20141209_202430__dat00.bin

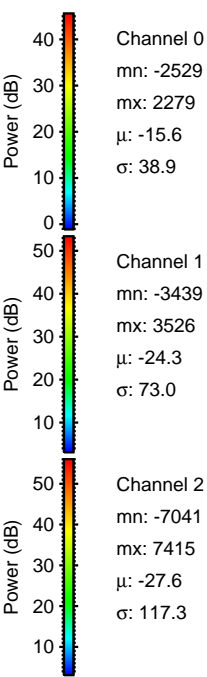
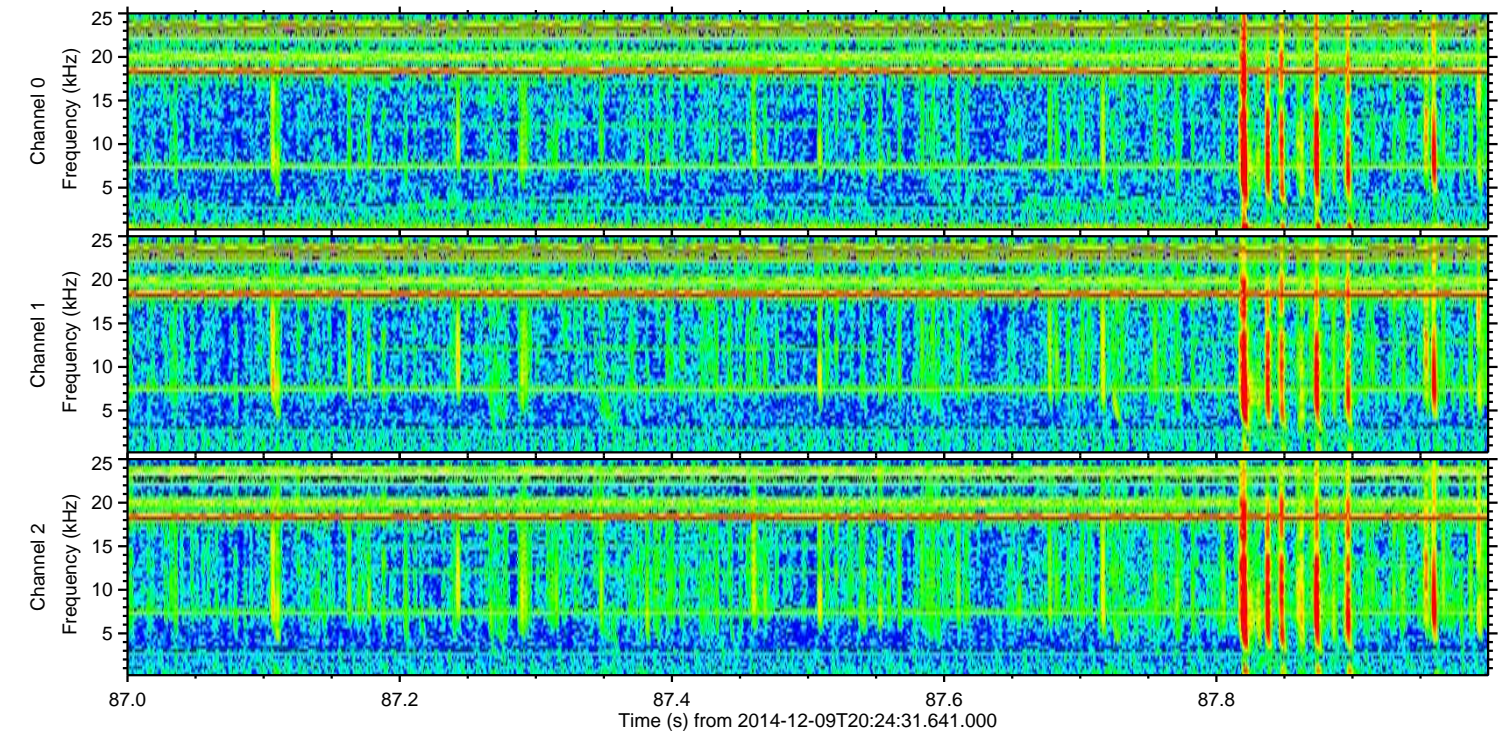
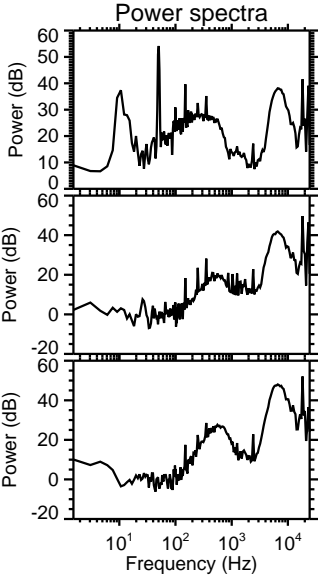
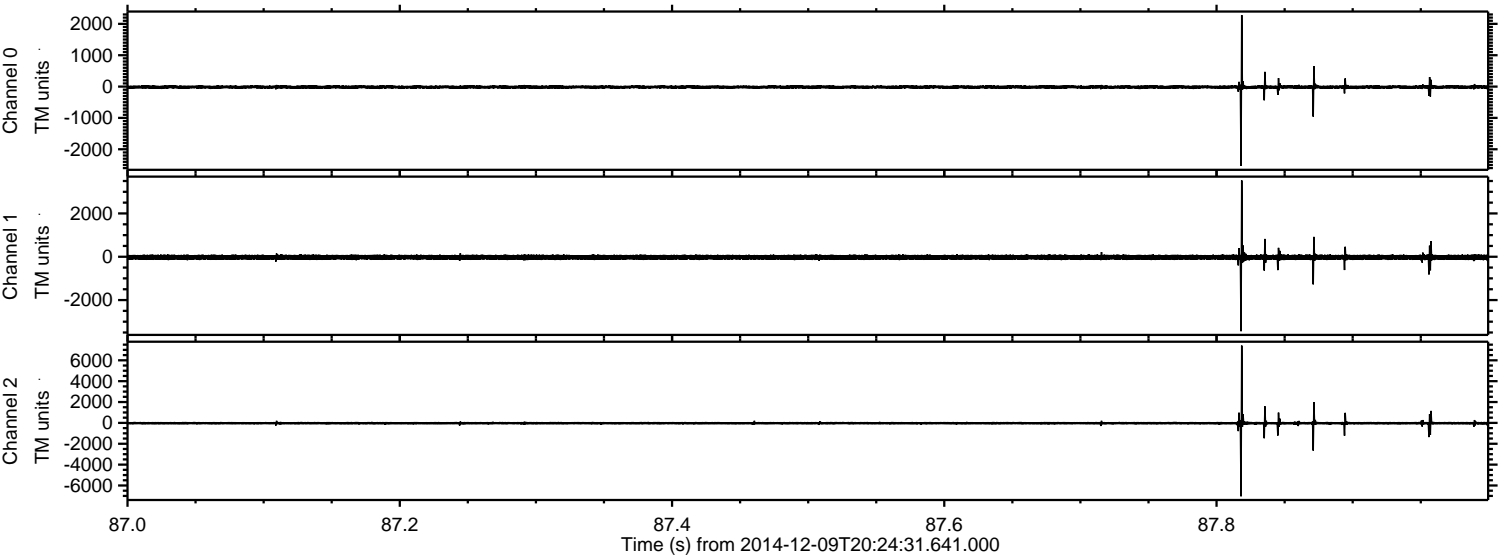

Processed Thu Dec 11 23:05:49 2014 by ELM ver.2012-10-06 from 001__elm20141209_202430__dat00.bin

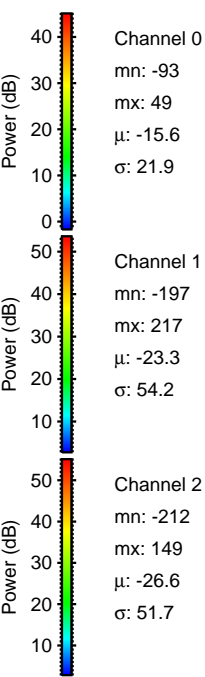
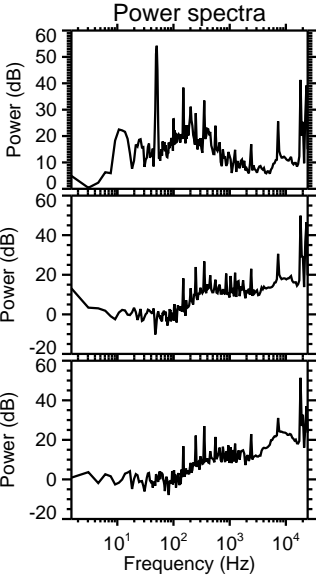
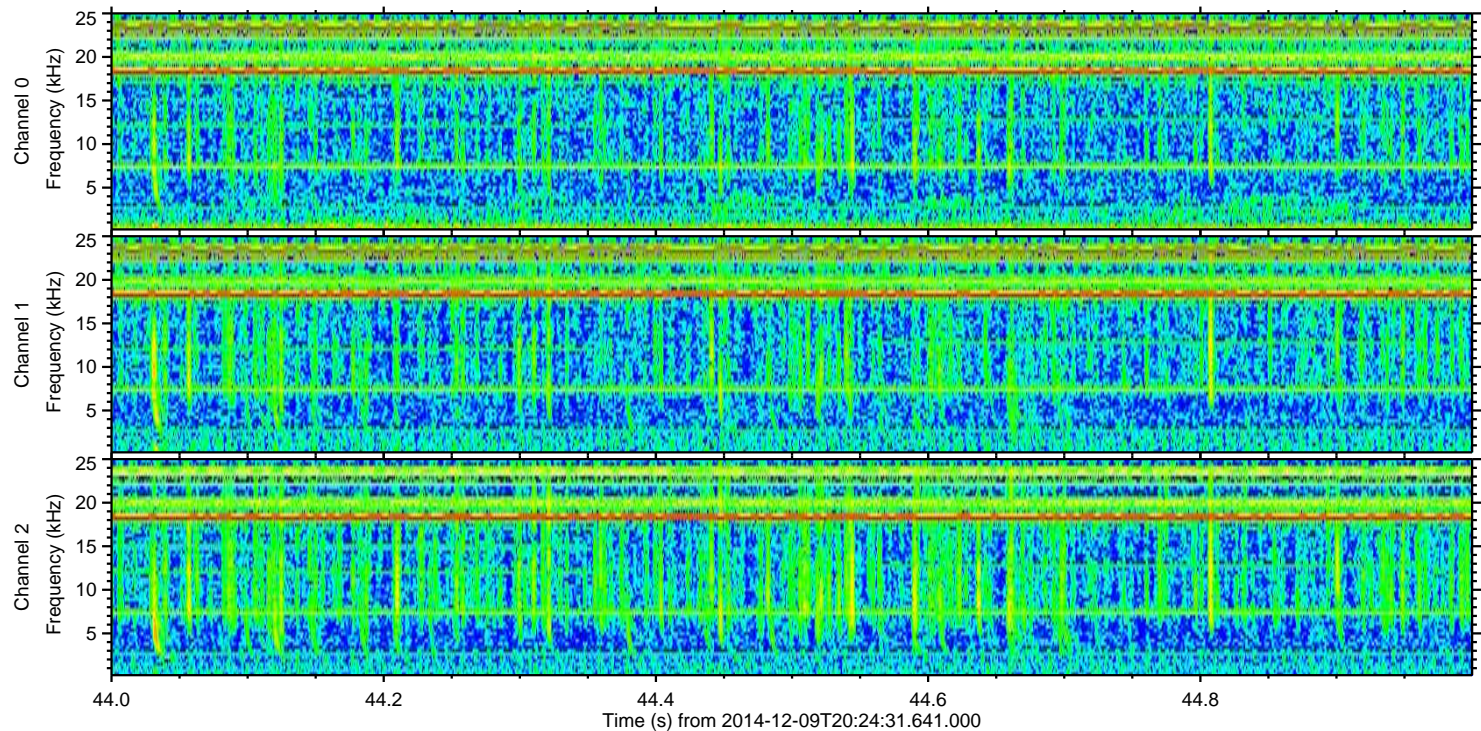
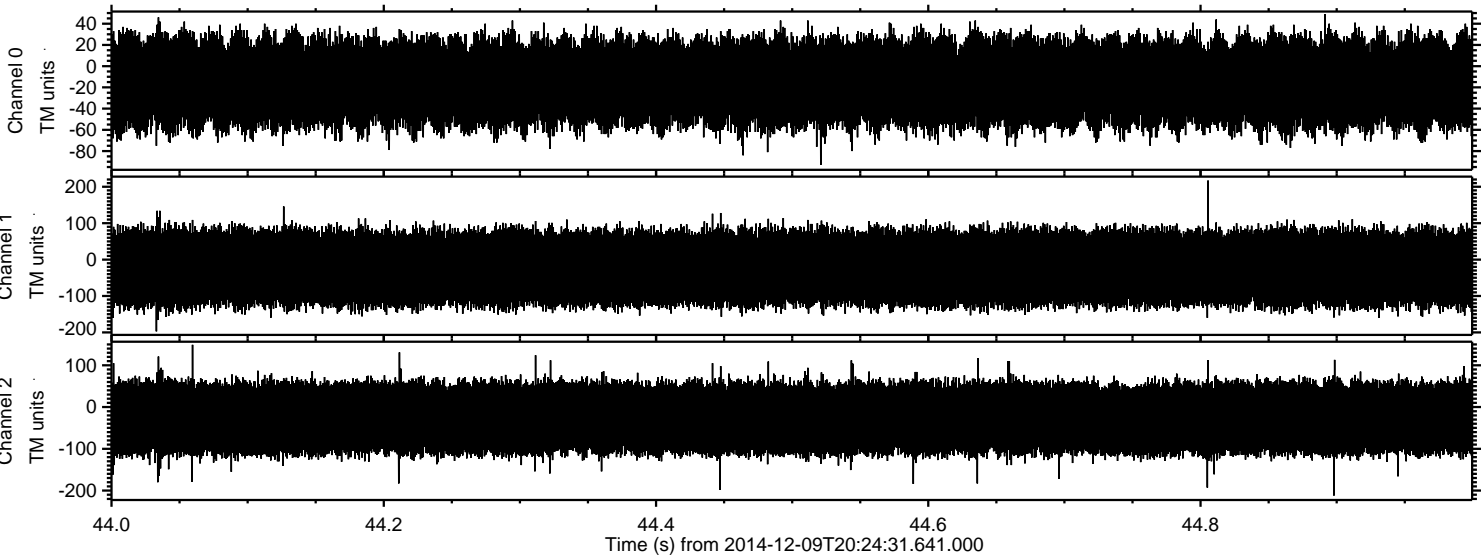

Channel 0
mn: -93
mx: 49
 μ : -15.6
 σ : 21.9

Channel 1
mn: -197
mx: 217
 μ : -23.3
 σ : 54.2

Channel 2
mn: -212
mx: 149
 μ : -26.6
 σ : 51.7