

# ELMAVAN 3D WAVEFORMS (Measured data sampled at 50 kHz) 49805 packets of 144 samples from 2014-12-09T20:04:31.081.000.

Processed Thu Dec 11 22:50:02 2014 by ELM ver.2012-10-06 from 001\_\_elm20141209\_200430\_\_dat00.bin

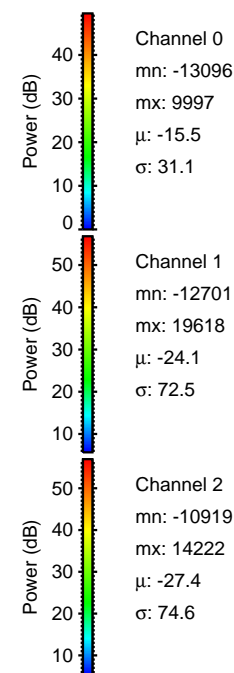

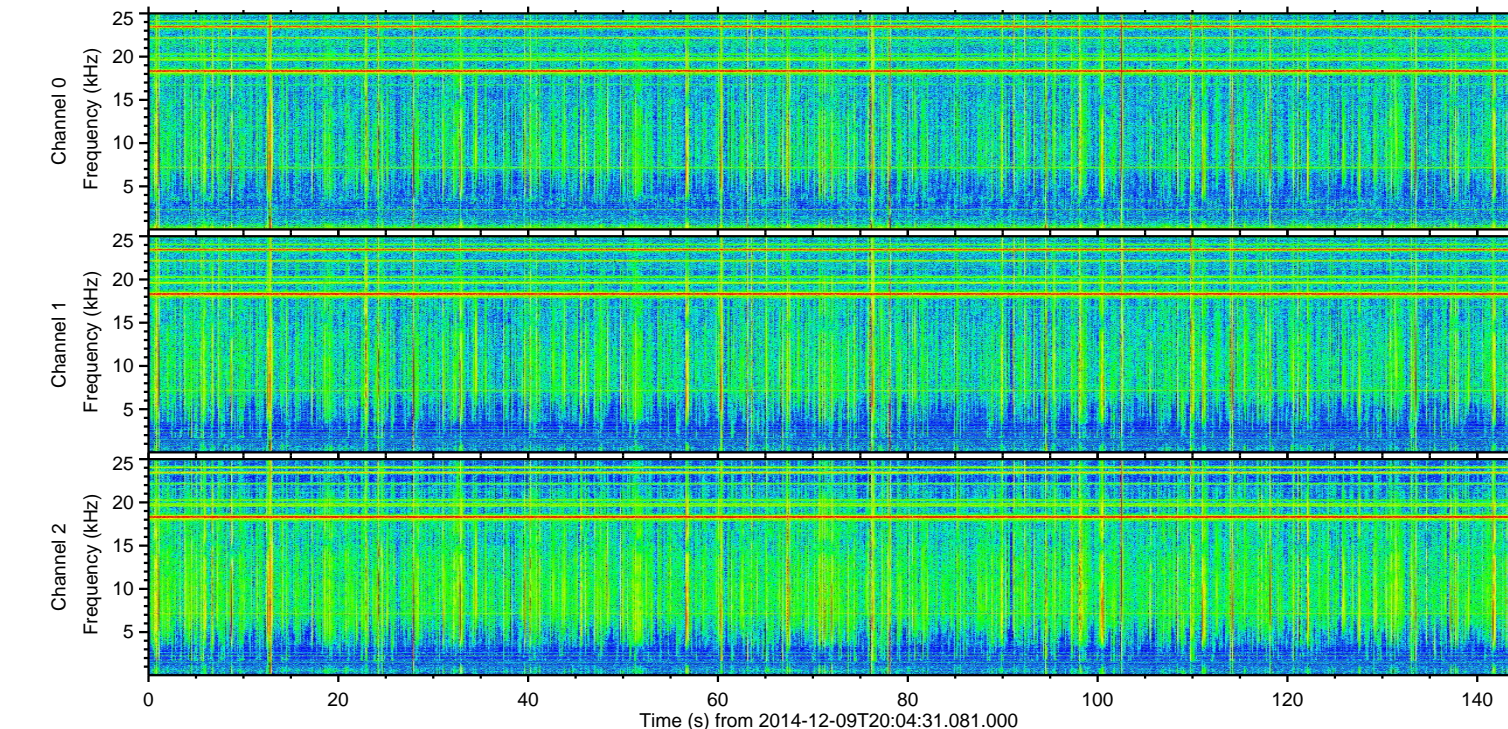
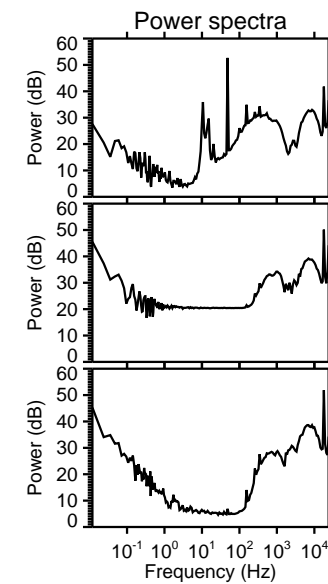
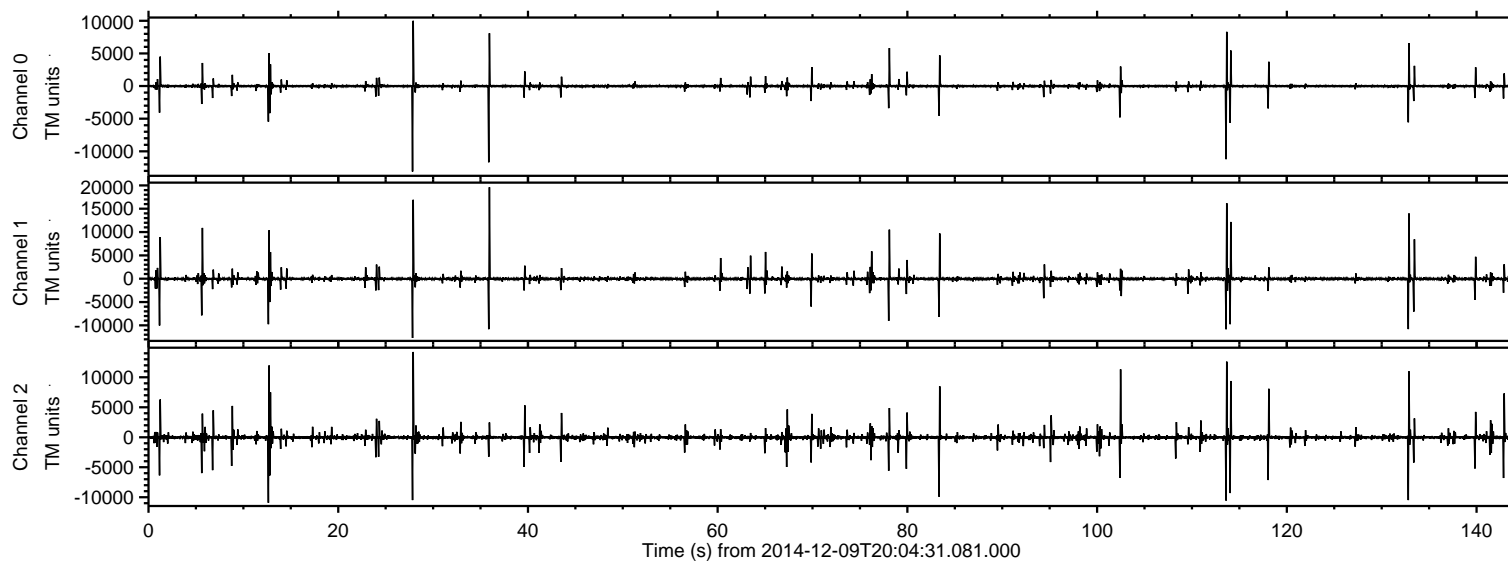

Processed Thu Dec 11 22:50:14 2014 by ELM ver.2012-10-06 from 001\_\_elm20141209\_200430\_\_dat00.bin

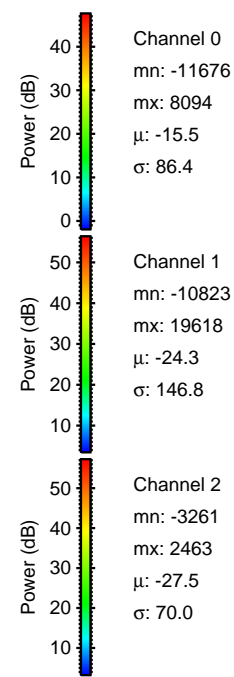
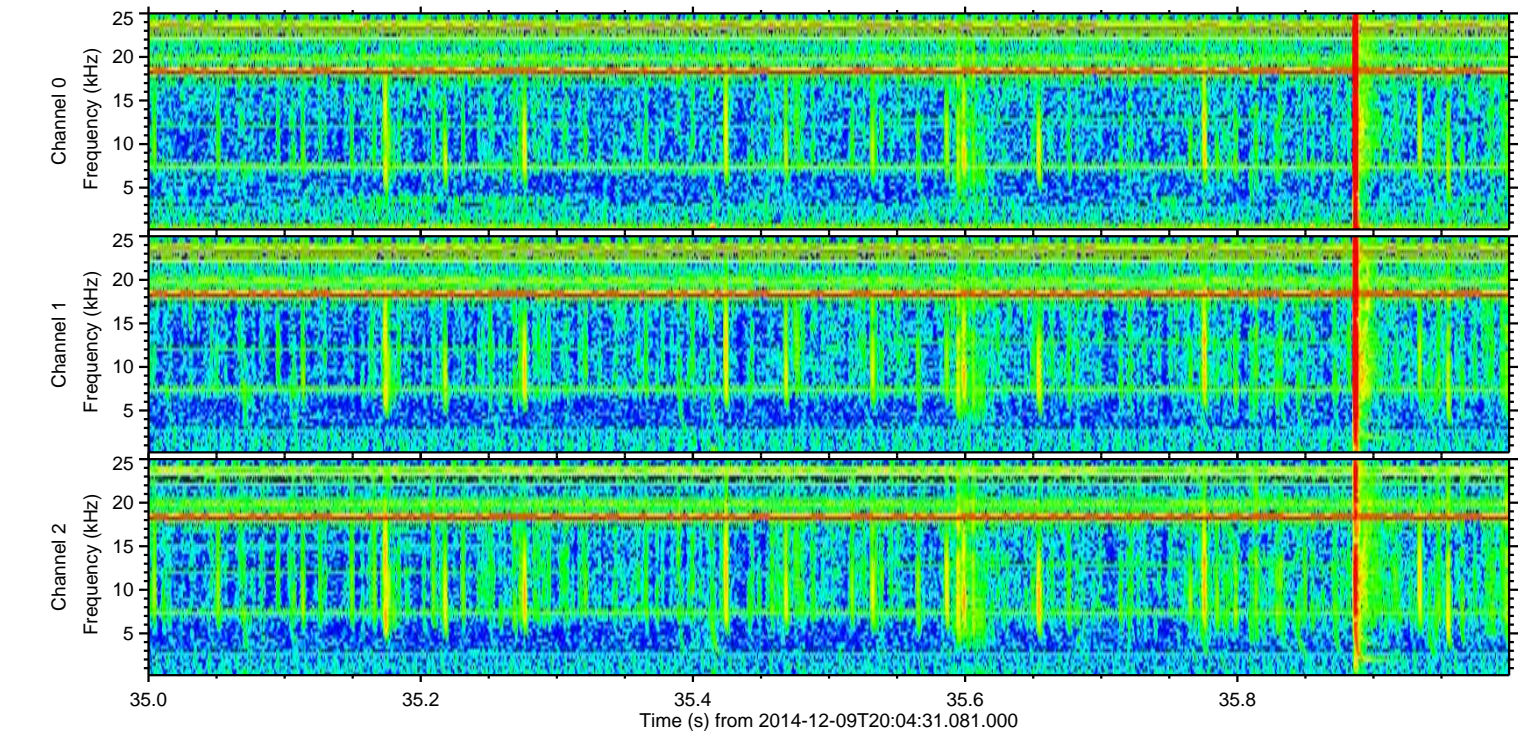
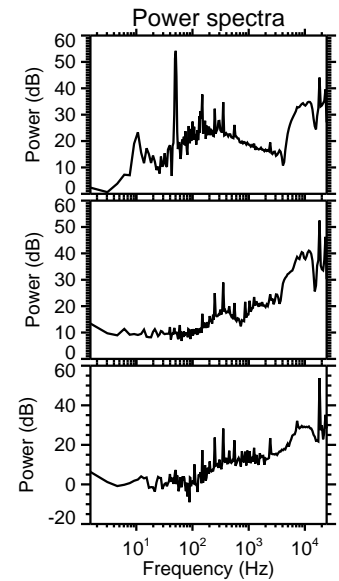
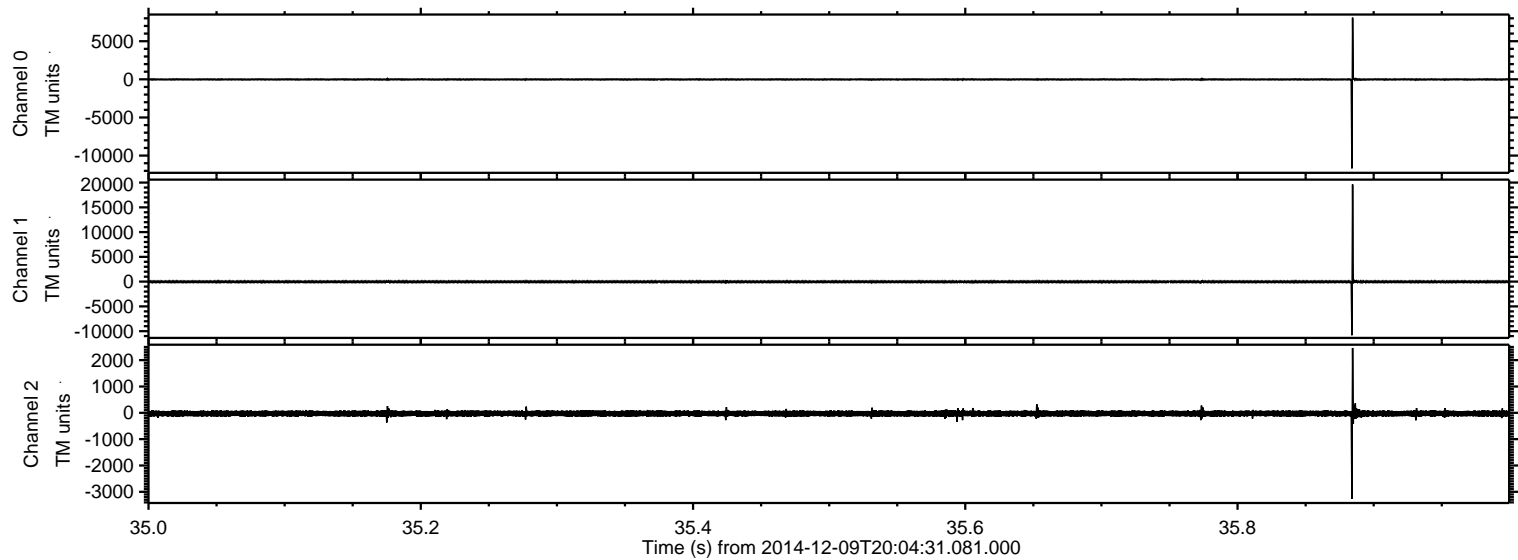



Processed Thu Dec 11 22:50:15 2014 by ELM ver.2012-10-06 from 001\_\_elm20141209\_200430\_\_dat00.bin

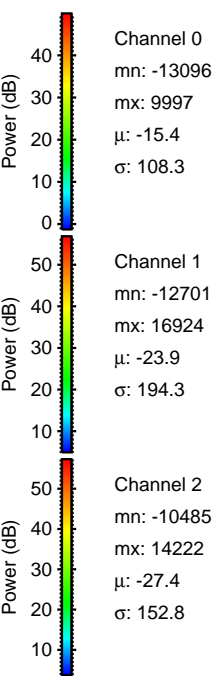
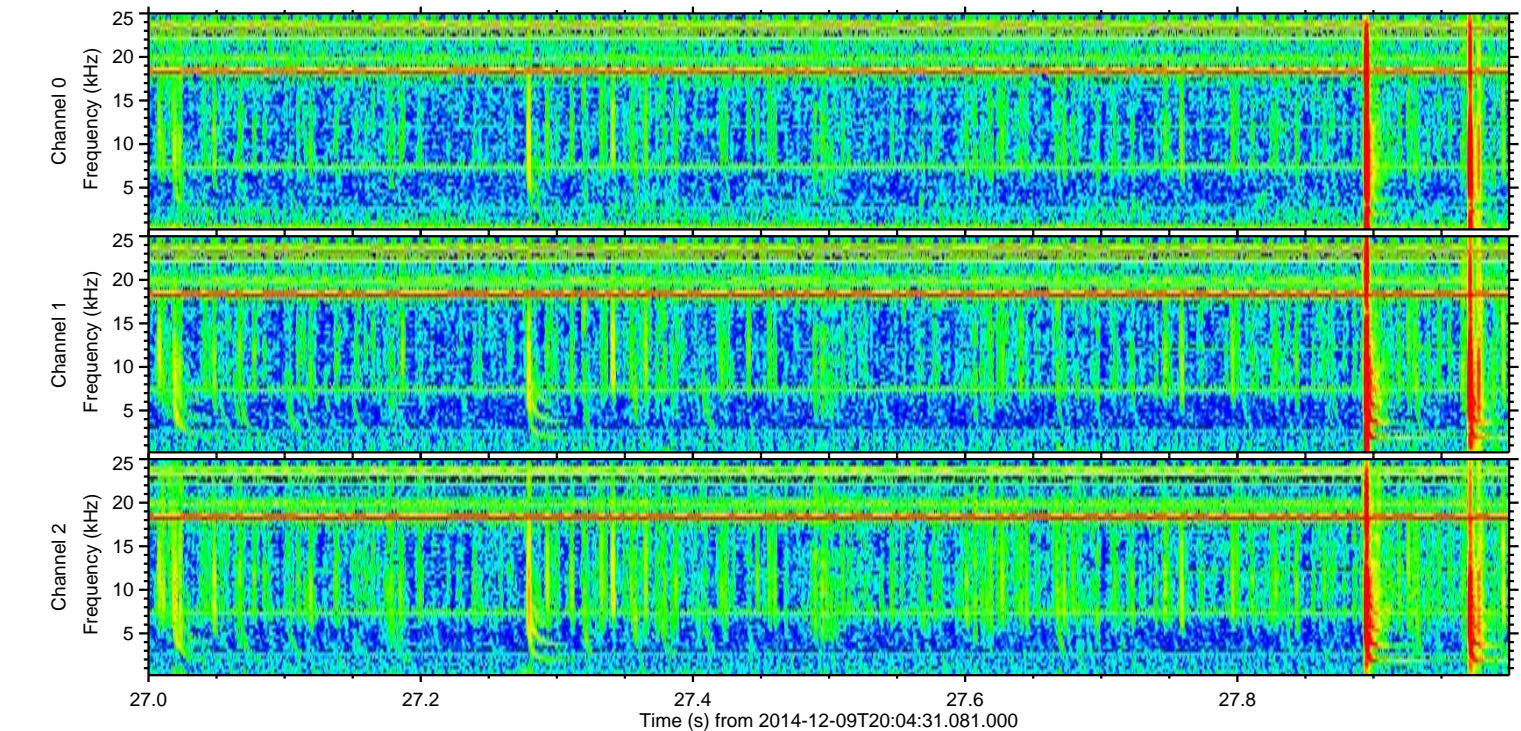
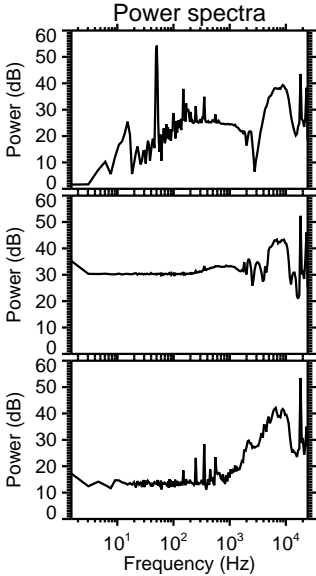
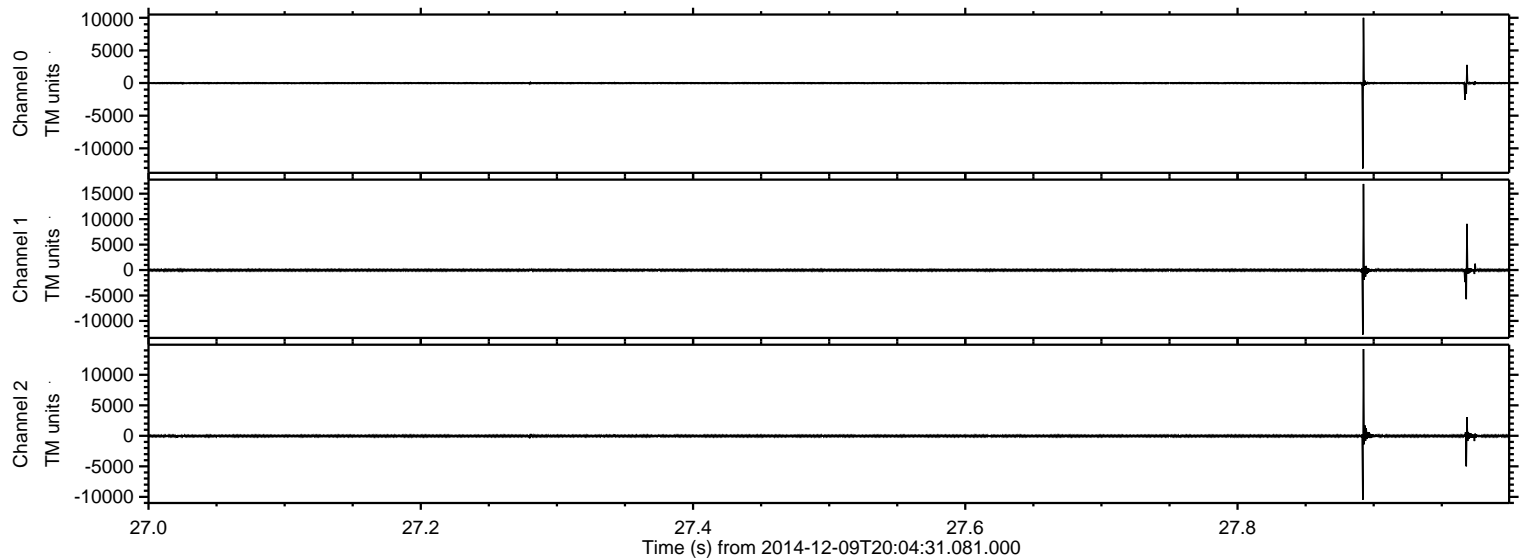



ELMAVAN 3D WAVEFORMS (Measured data sampled at 50 kHz) 49805 packets of 144 samples from 2014-12-09T20:04:31.081.000. Part 114/144

Processed Thu Dec 11 22:50:16 2014 by ELM ver.2012-10-06 from 001\_\_elm20141209\_200430\_\_dat00.bin

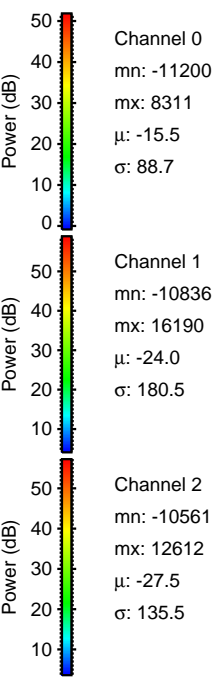
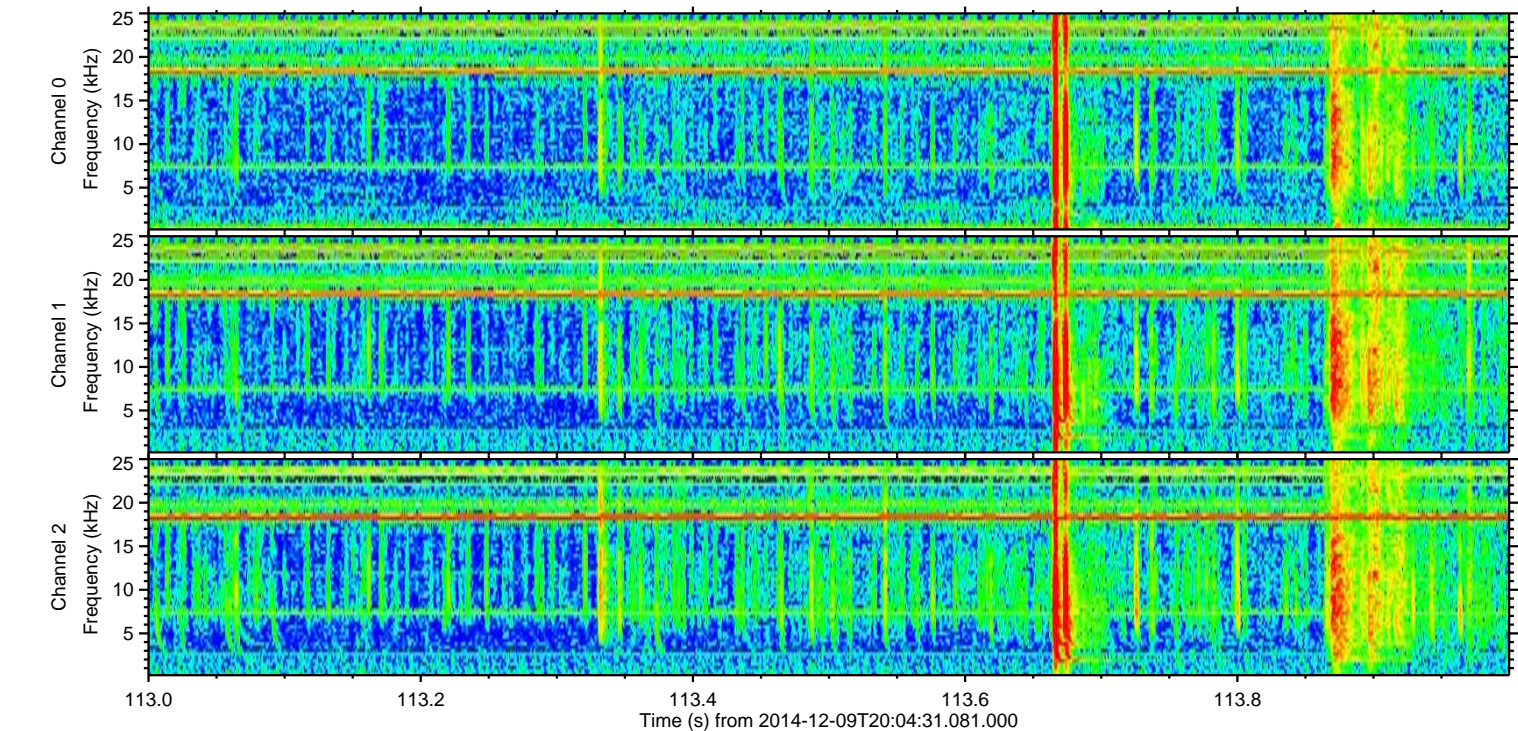
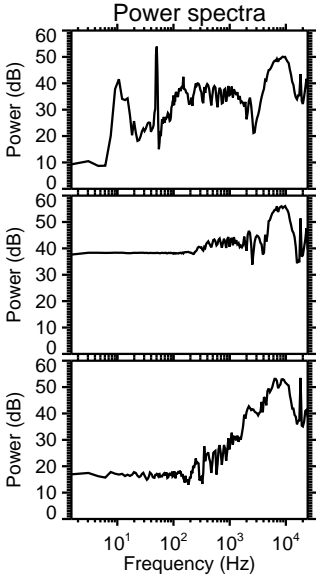
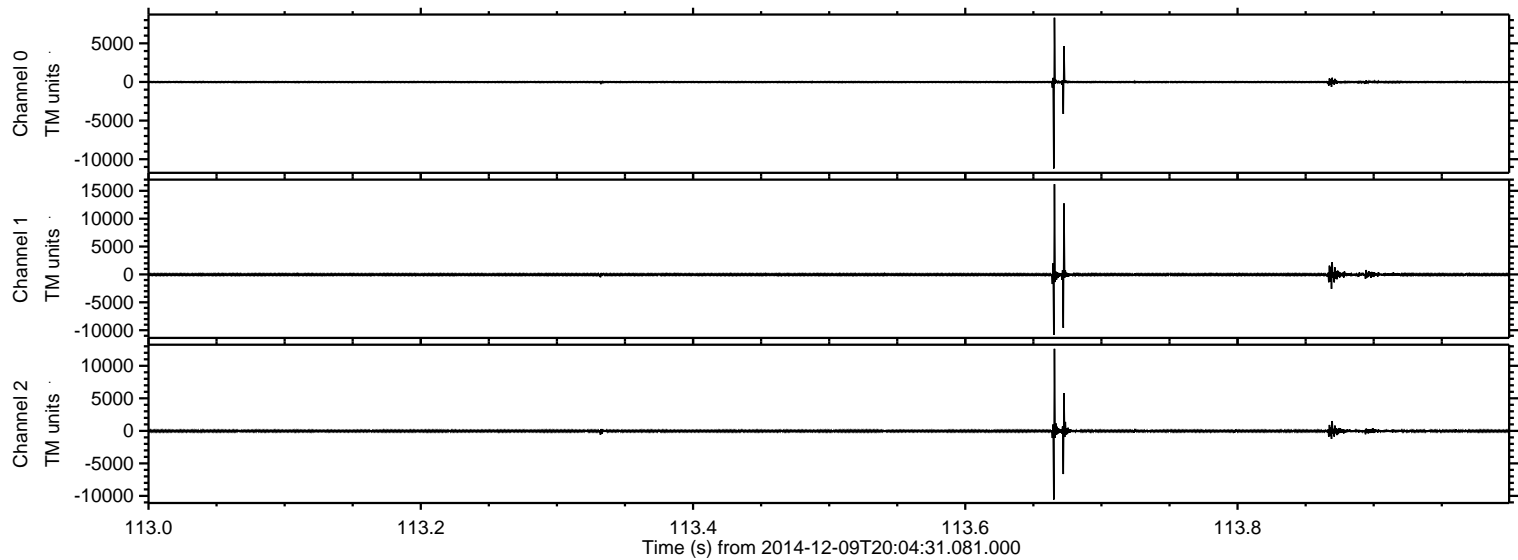



ELMAVAN 3D WAVEFORMS (Measured data sampled at 50 kHz) 49805 packets of 144 samples from 2014-12-09T20:04:31.081.000. Part 133/144

Processed Thu Dec 11 22:50:17 2014 by ELM ver.2012-10-06 from 001\_\_elm20141209\_200430\_\_dat00.bin

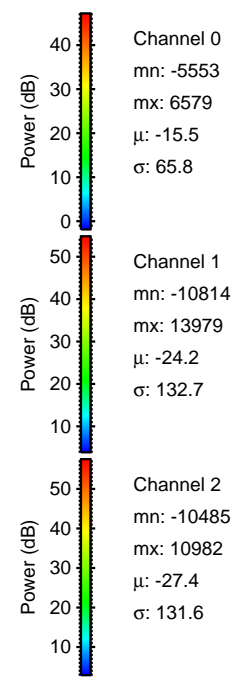
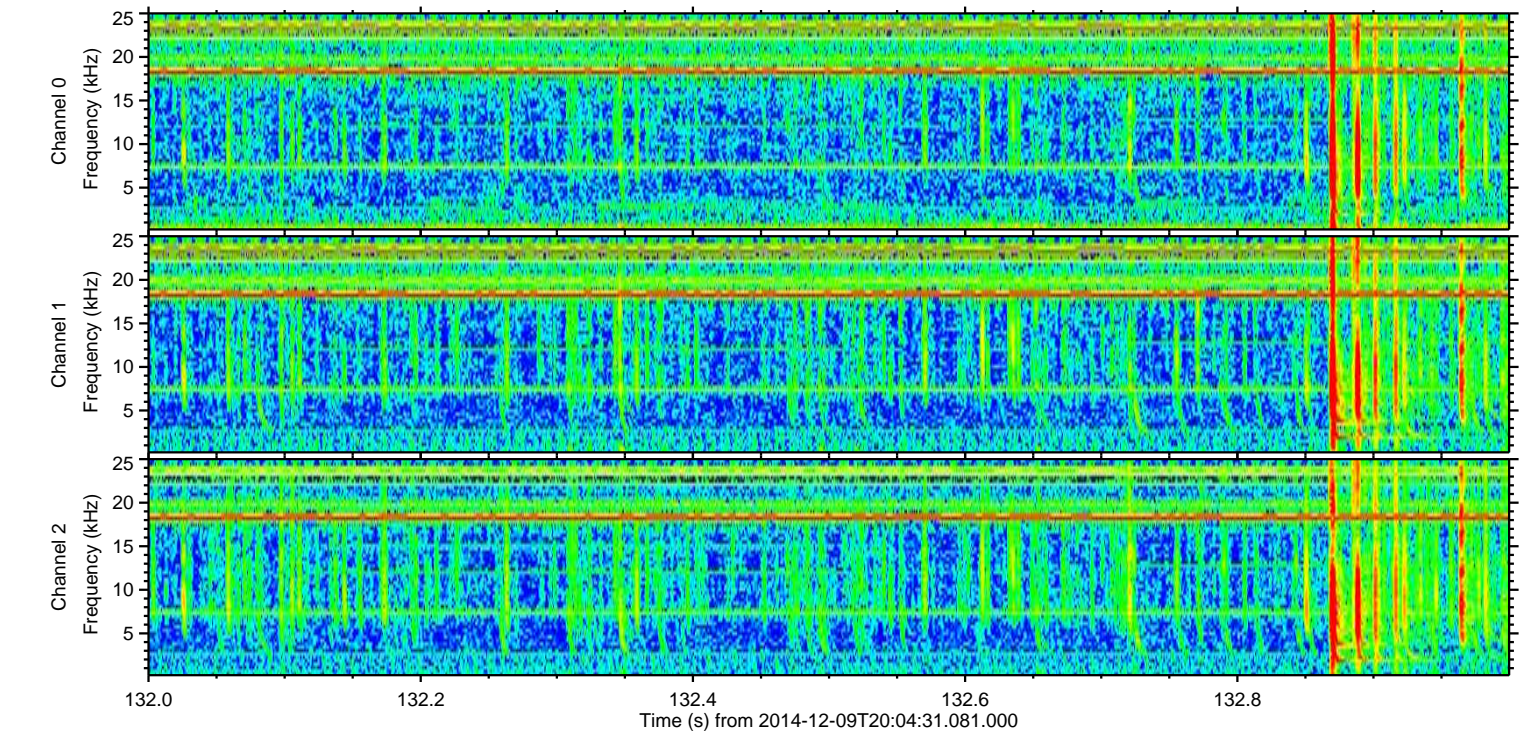
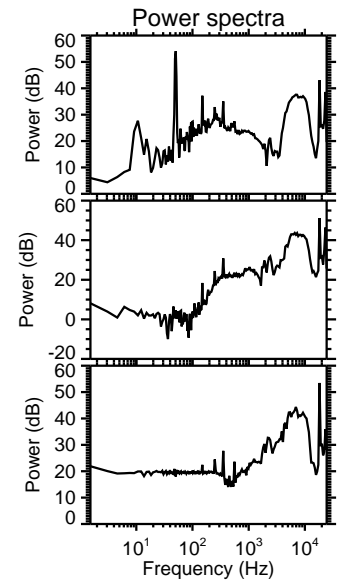
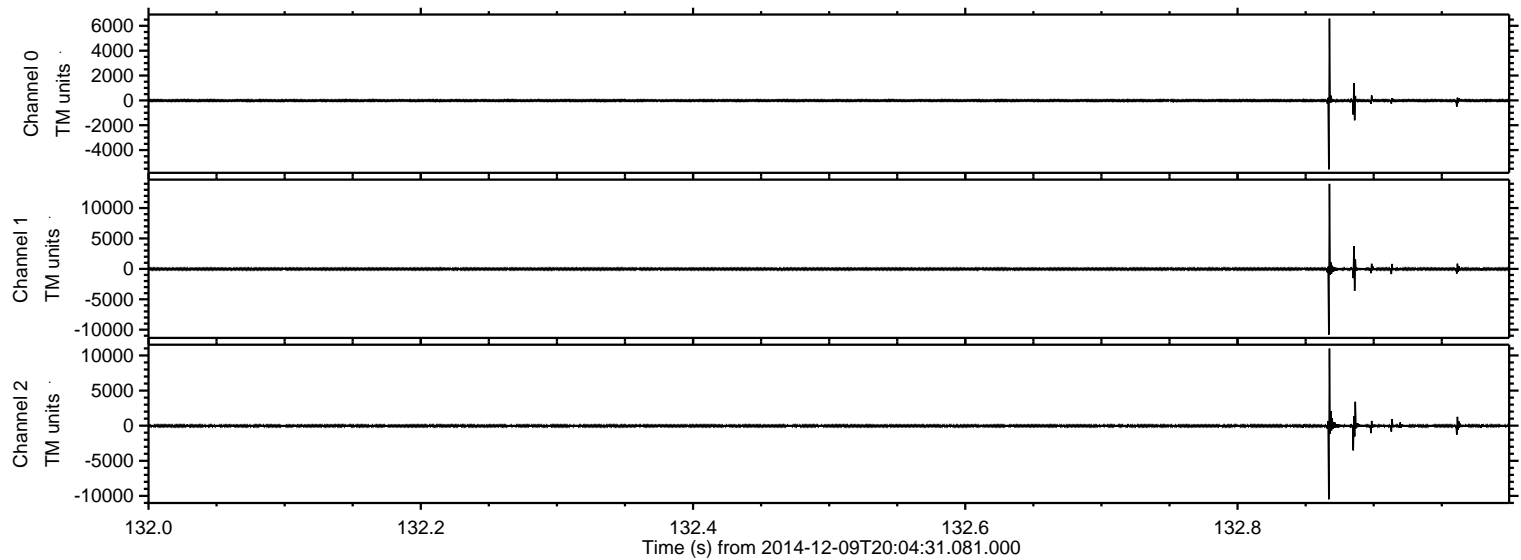



ELMAVAN 3D WAVEFORMS (Measured data sampled at 50 kHz) 49805 packets of 144 samples from 2014-12-09T20:04:31.081.000. Part 115/144

Processed Thu Dec 11 22:50:18 2014 by ELM ver.2012-10-06 from 001\_\_elm20141209\_200430\_\_dat00.bin

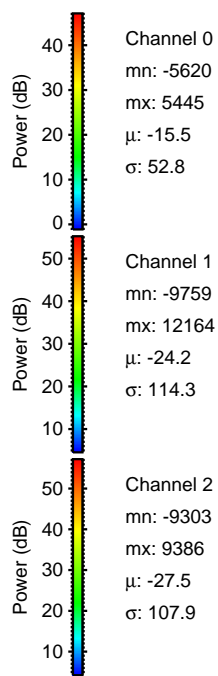
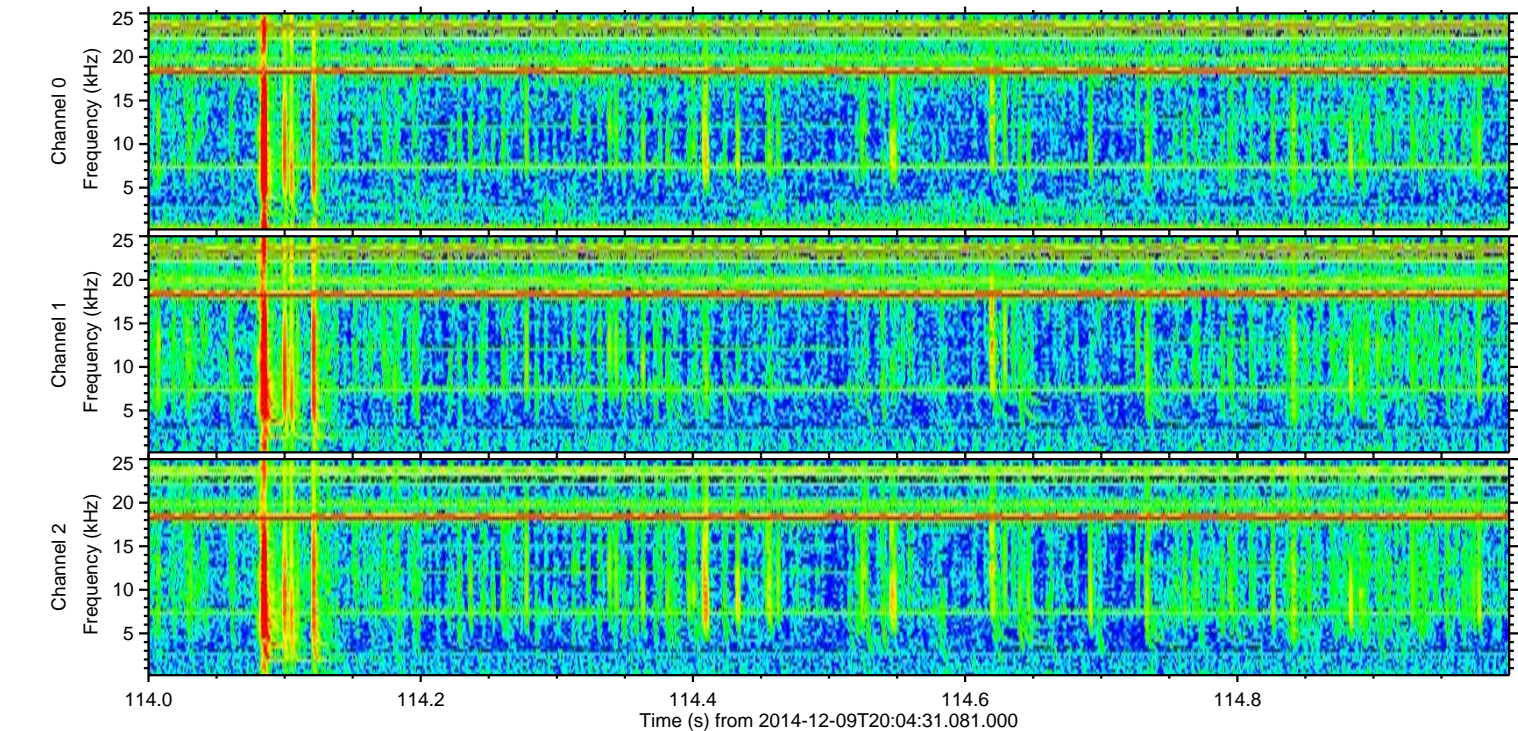
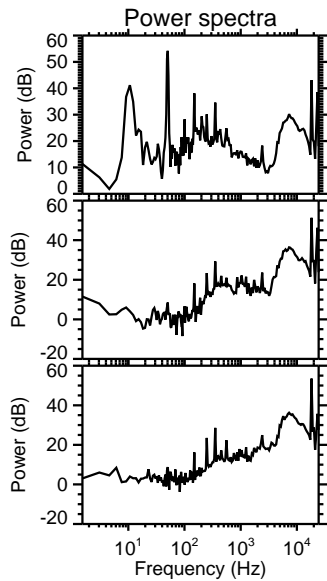
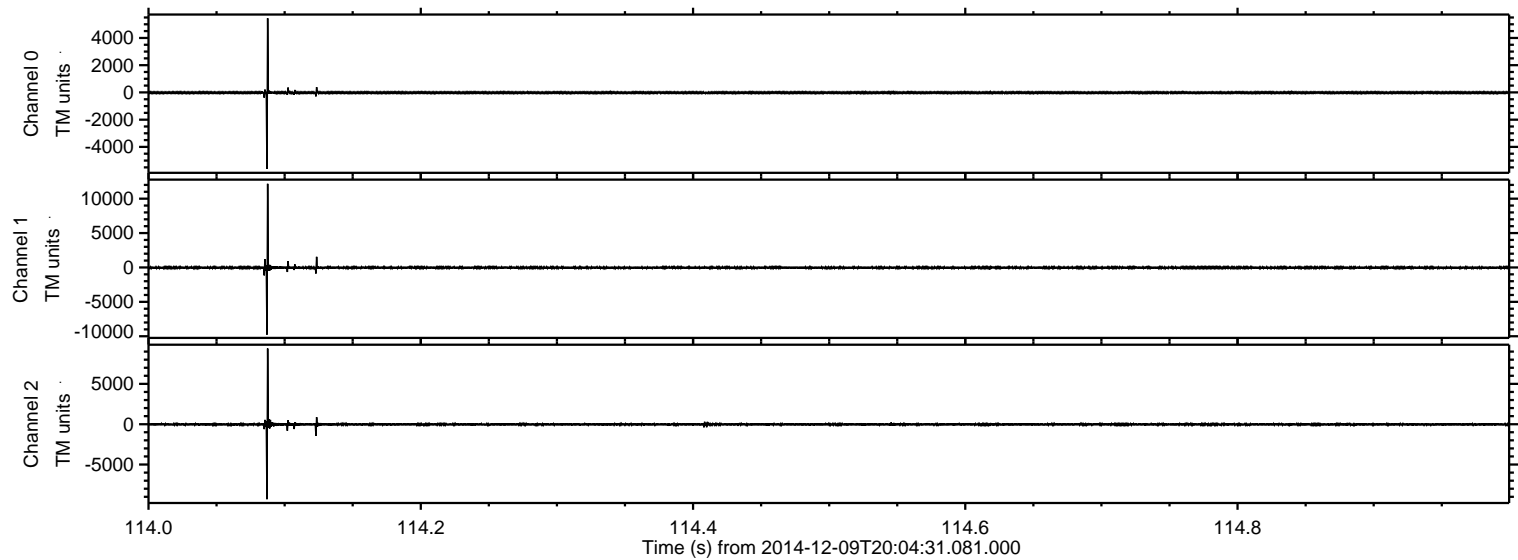



ELMAVAN 3D WAVEFORMS (Measured data sampled at 50 kHz) 49805 packets of 144 samples from 2014-12-09T20:04:31.081.000. Part 13/144

Processed Thu Dec 11 22:50:19 2014 by ELM ver.2012-10-06 from 001\_\_elm20141209\_200430\_\_dat00.bin

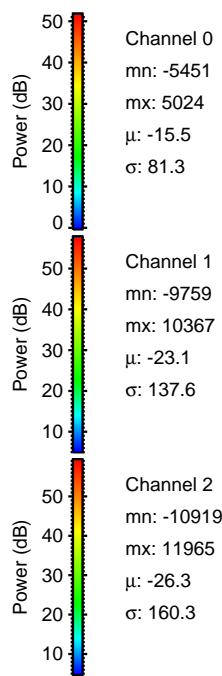
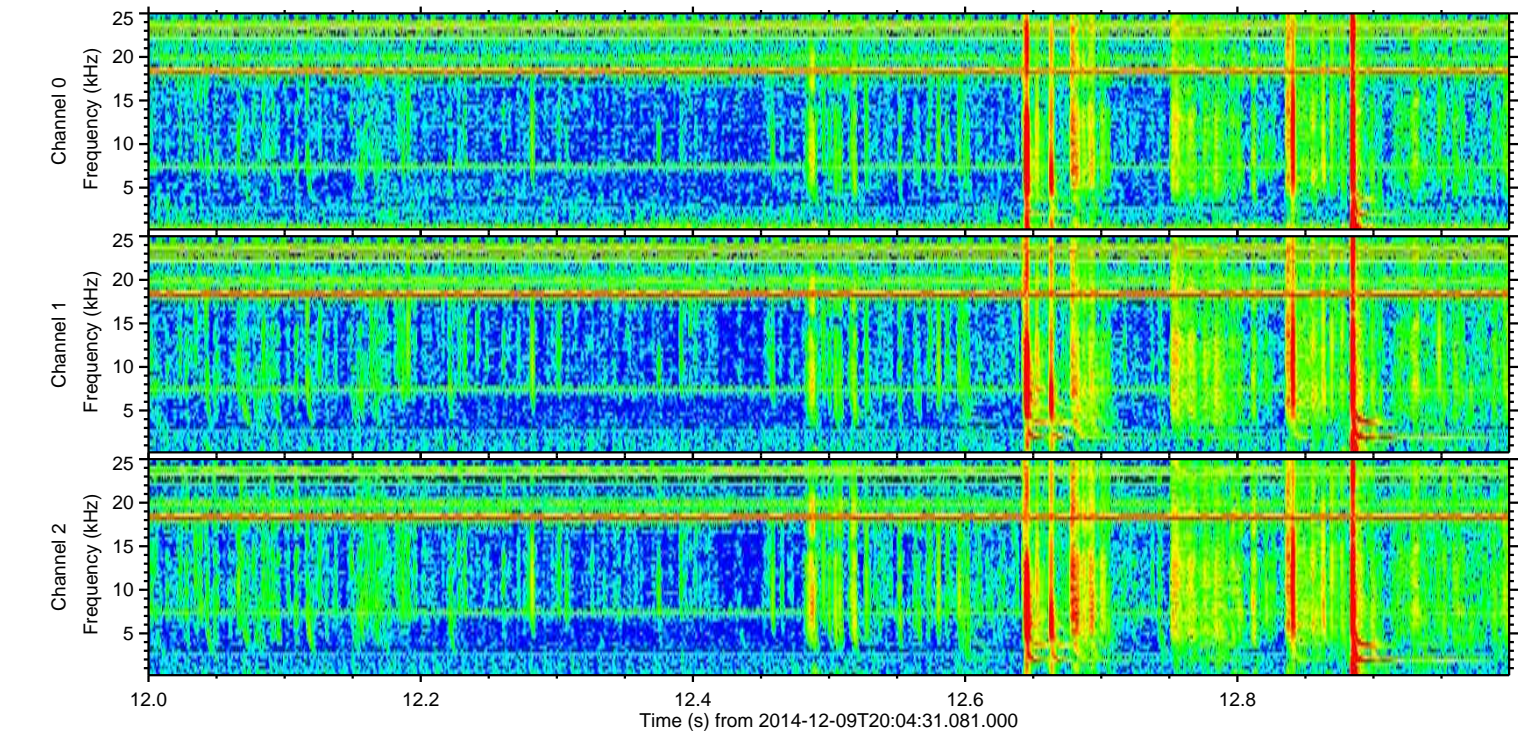
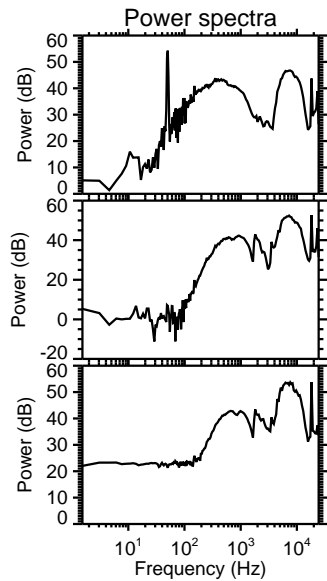
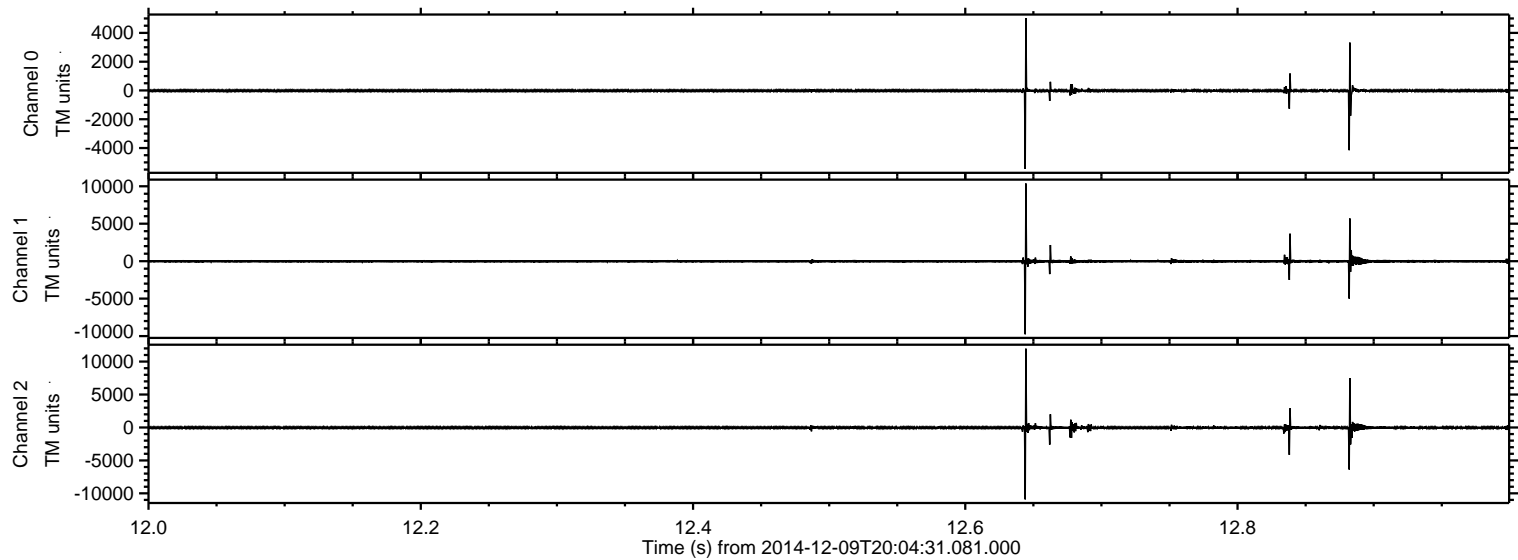



Processed Thu Dec 11 22:50:20 2014 by ELM ver.2012-10-06 from 001\_\_elm20141209\_200430\_\_dat00.bin

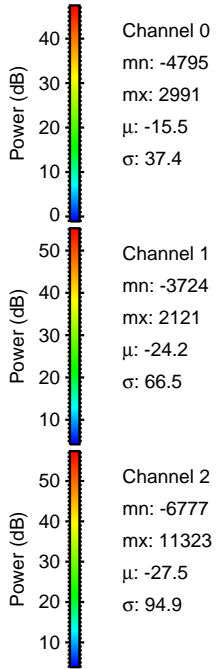
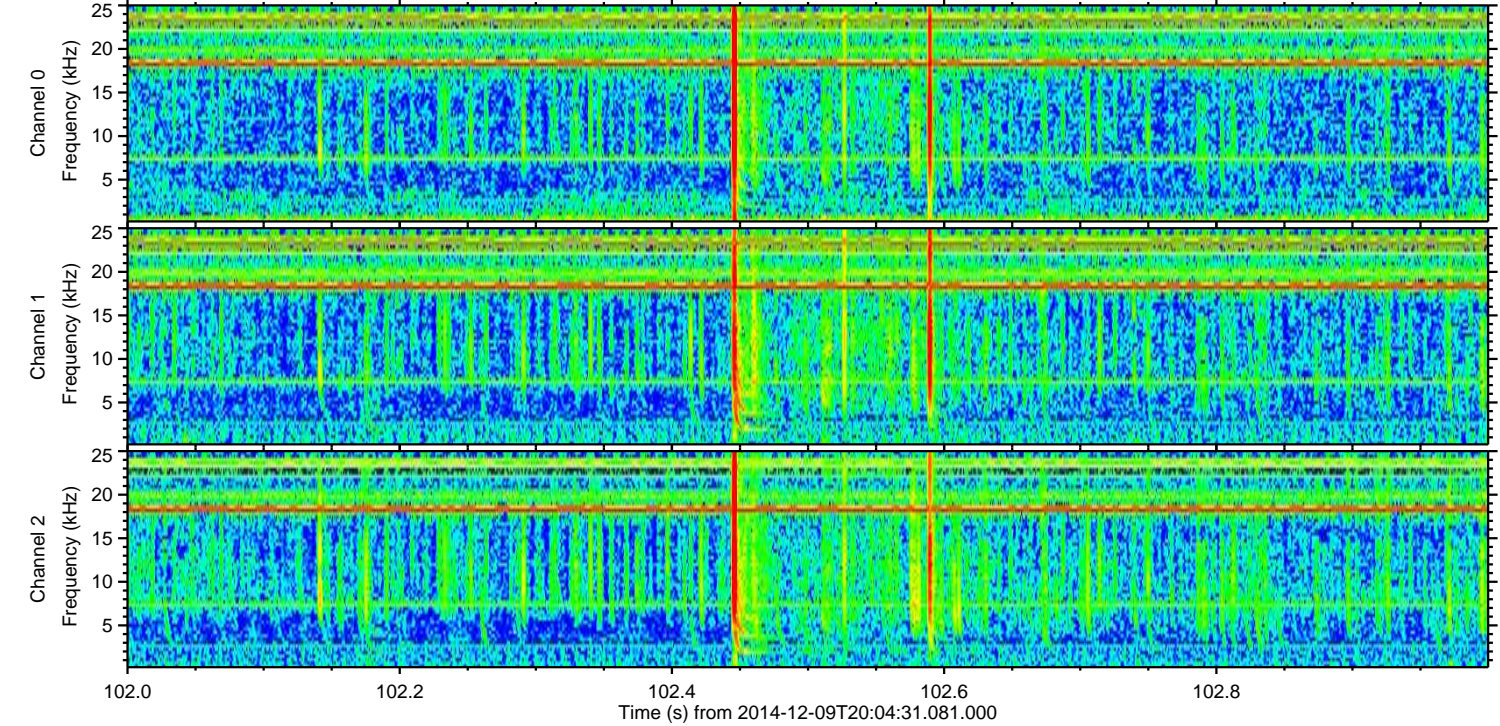
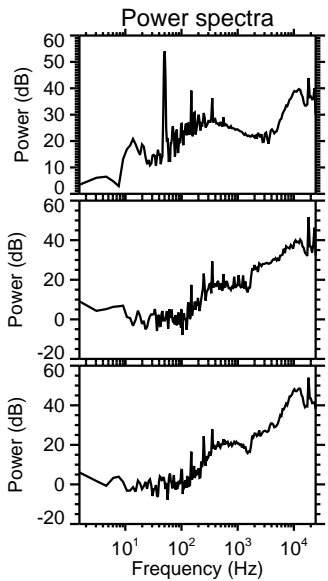
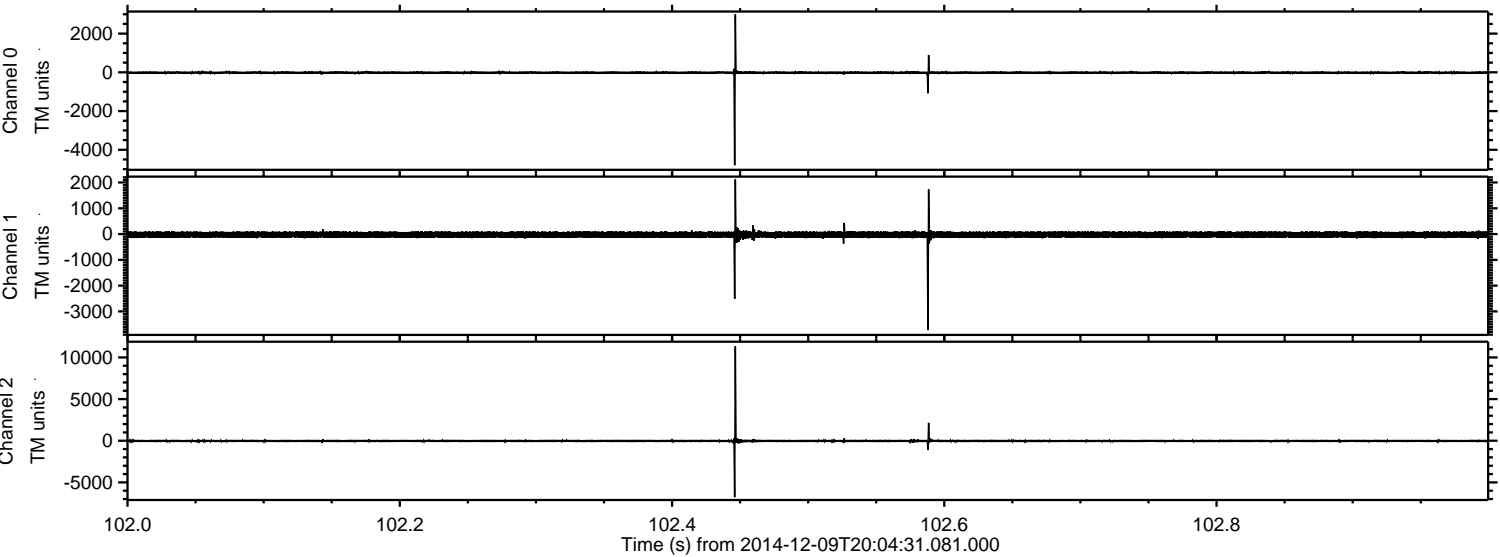



Processed Thu Dec 11 22:50:21 2014 by ELM ver.2012-10-06 from 001\_\_elm20141209\_200430\_\_dat00.bin

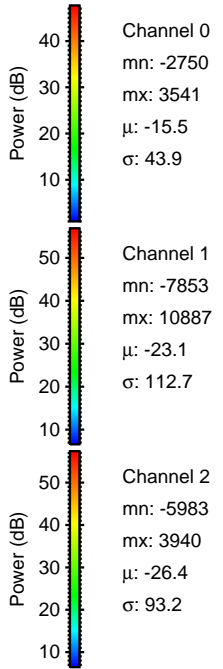
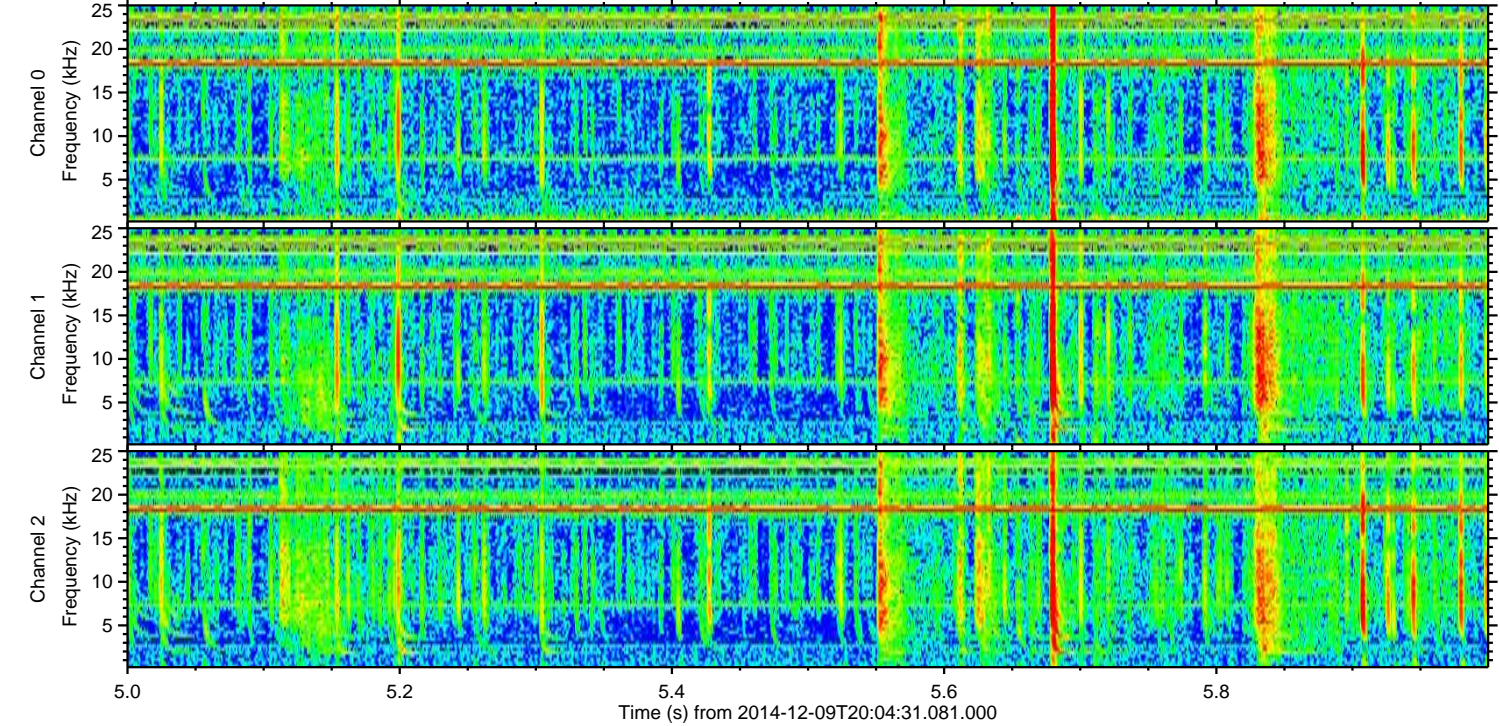
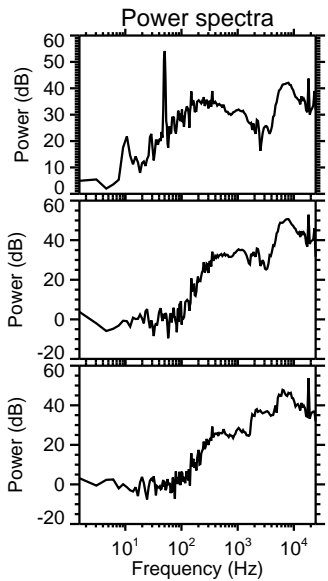
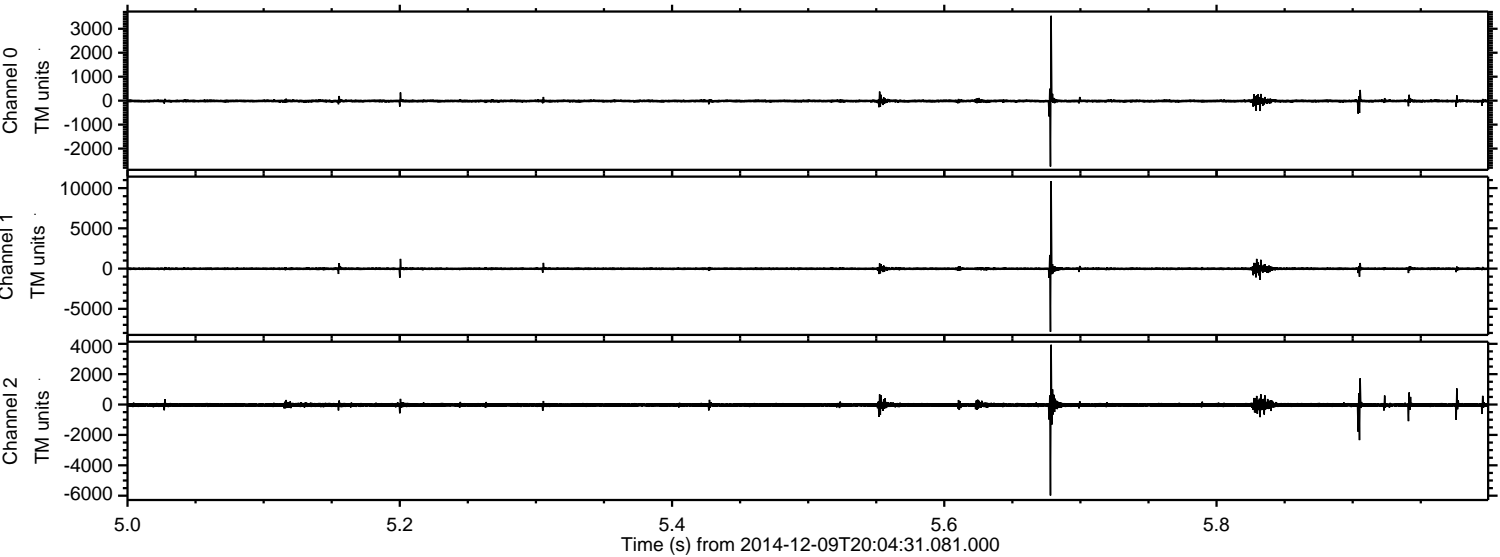



Processed Thu Dec 11 22:50:22 2014 by ELM ver.2012-10-06 from 001\_\_elm20141209\_200430\_\_dat00.bin

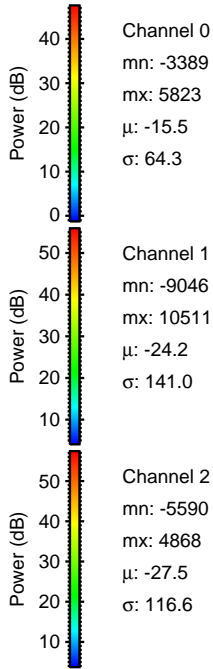
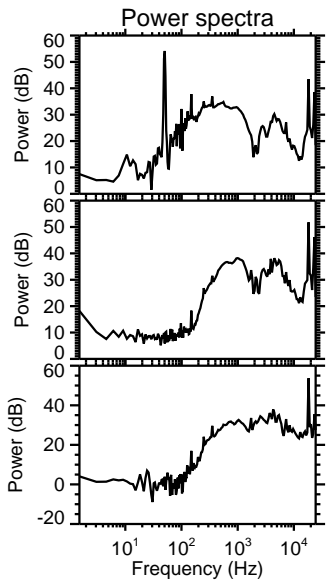
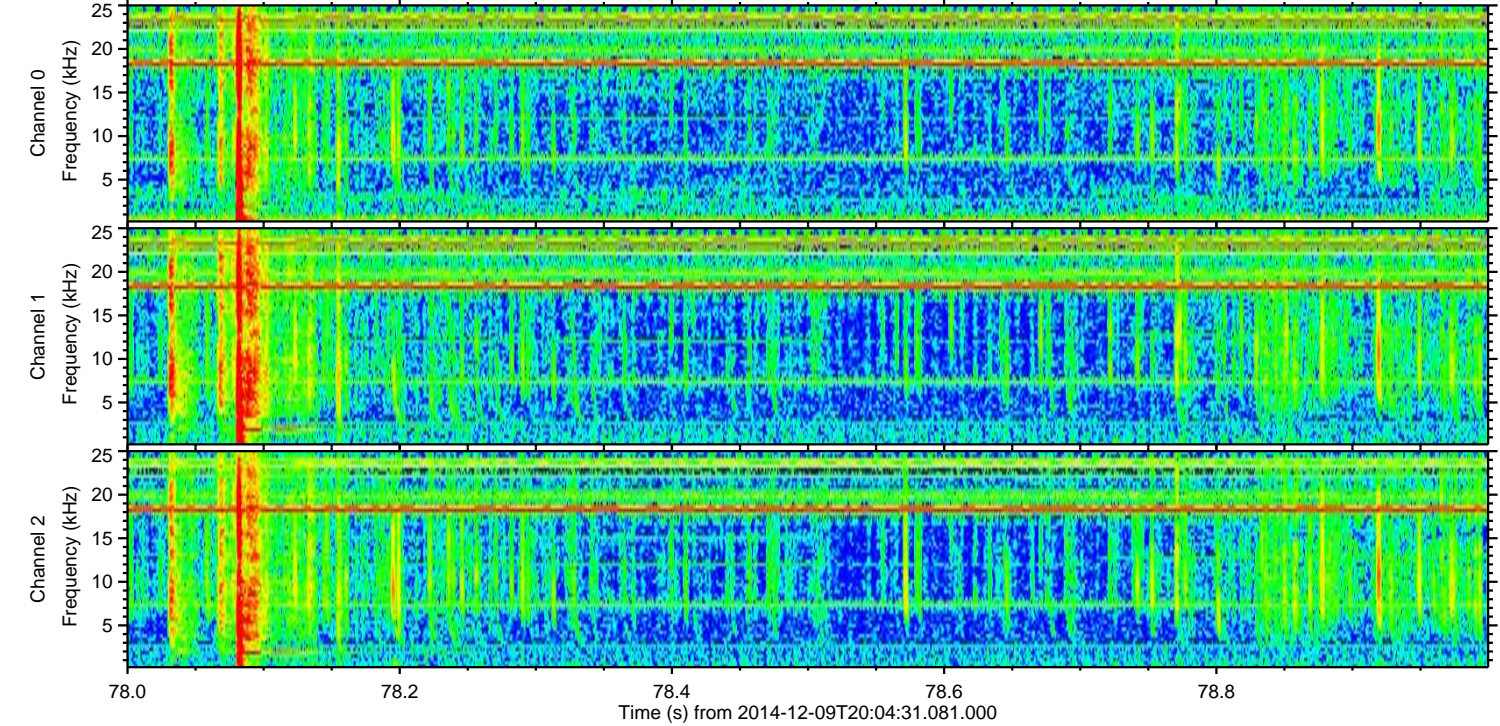
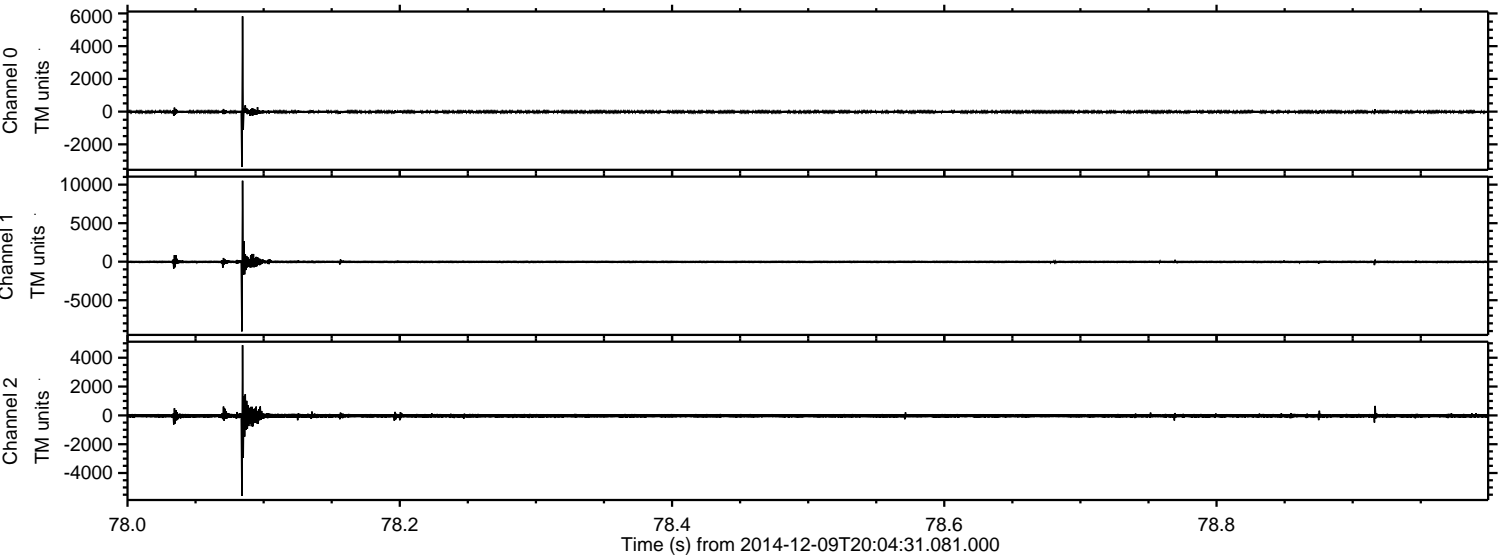



Processed Thu Dec 11 22:50:23 2014 by ELM ver.2012-10-06 from 001\_\_elm20141209\_200430\_\_dat00.bin

