

ELMAVAN 3D WAVEFORMS (Measured data sampled at 50 kHz) 49793 packets of 144 samples from 2014-12-09T19:09:29.556.000.

Processed Thu Dec 11 22:25:32 2014 by ELM ver.2012-10-06 from 001__elm20141209_190928__dat00.bin

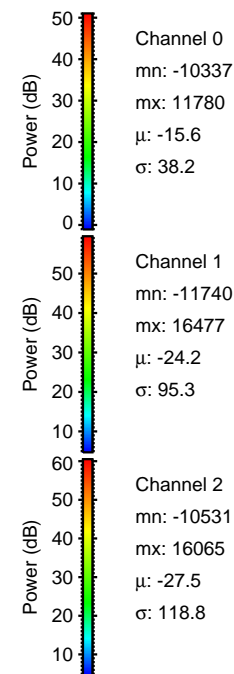
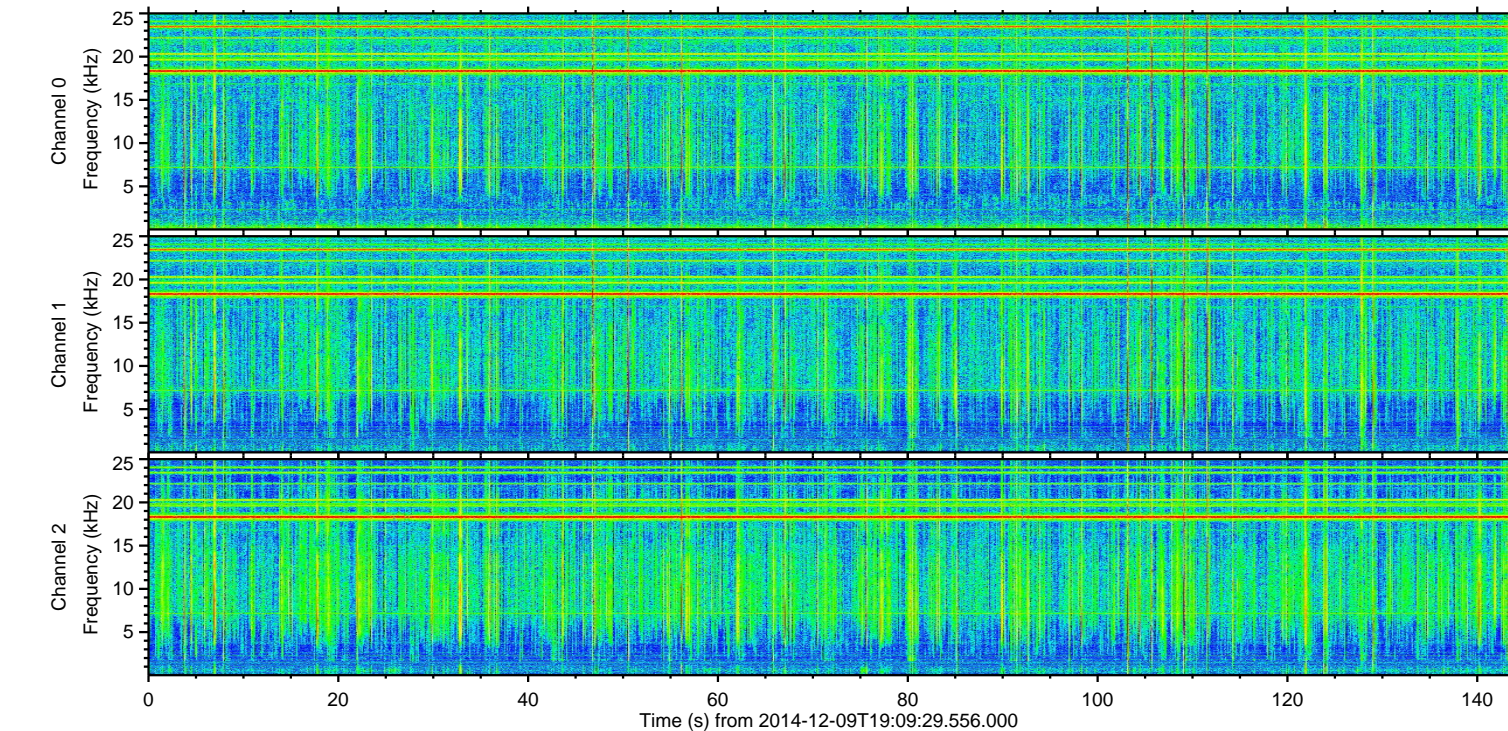
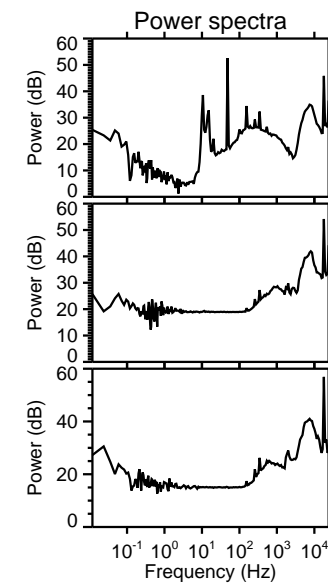
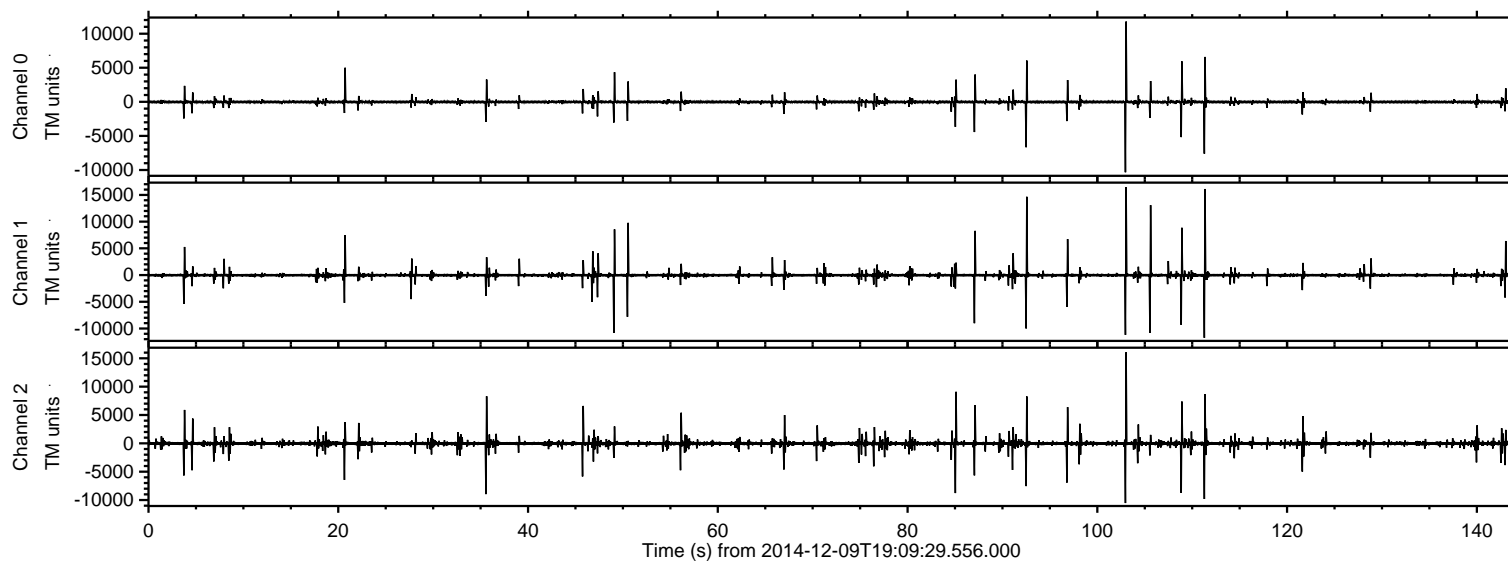

ELMAVAN 3D WAVEFORMS (Measured data sampled at 50 kHz) 49793 packets of 144 samples from 2014-12-09T19:09:29.556.000. Part 104/144

Processed Thu Dec 11 22:25:44 2014 by ELM ver.2012-10-06 from 001__elm20141209_190928__dat00.bin

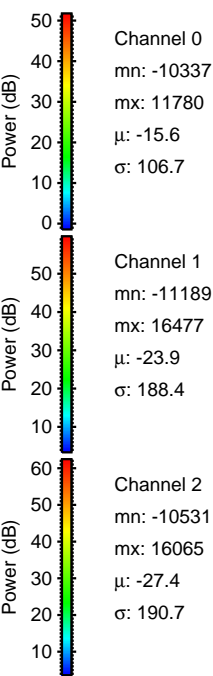
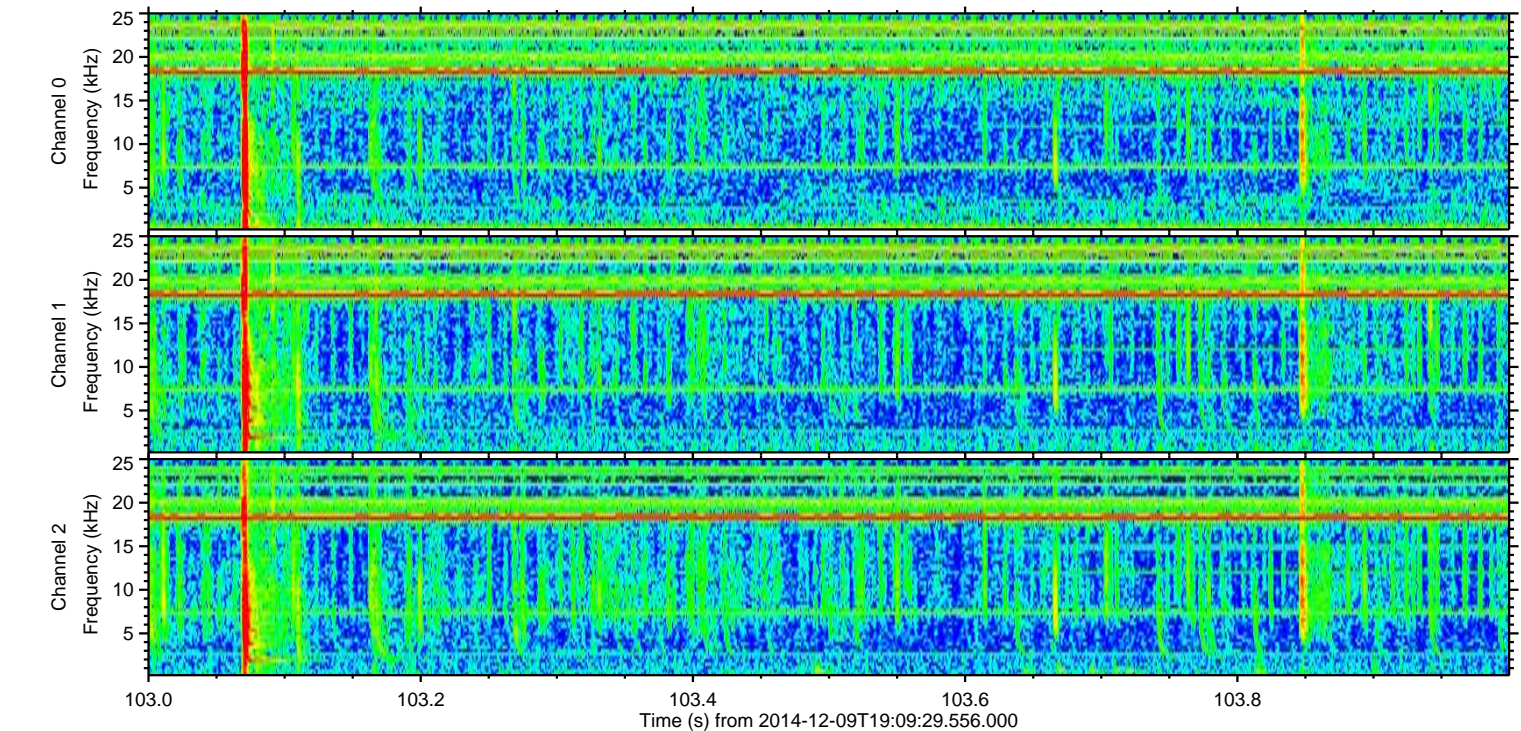
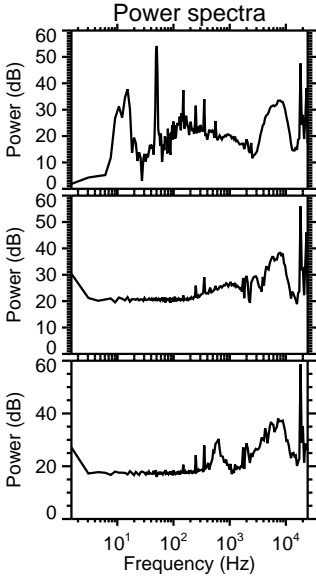
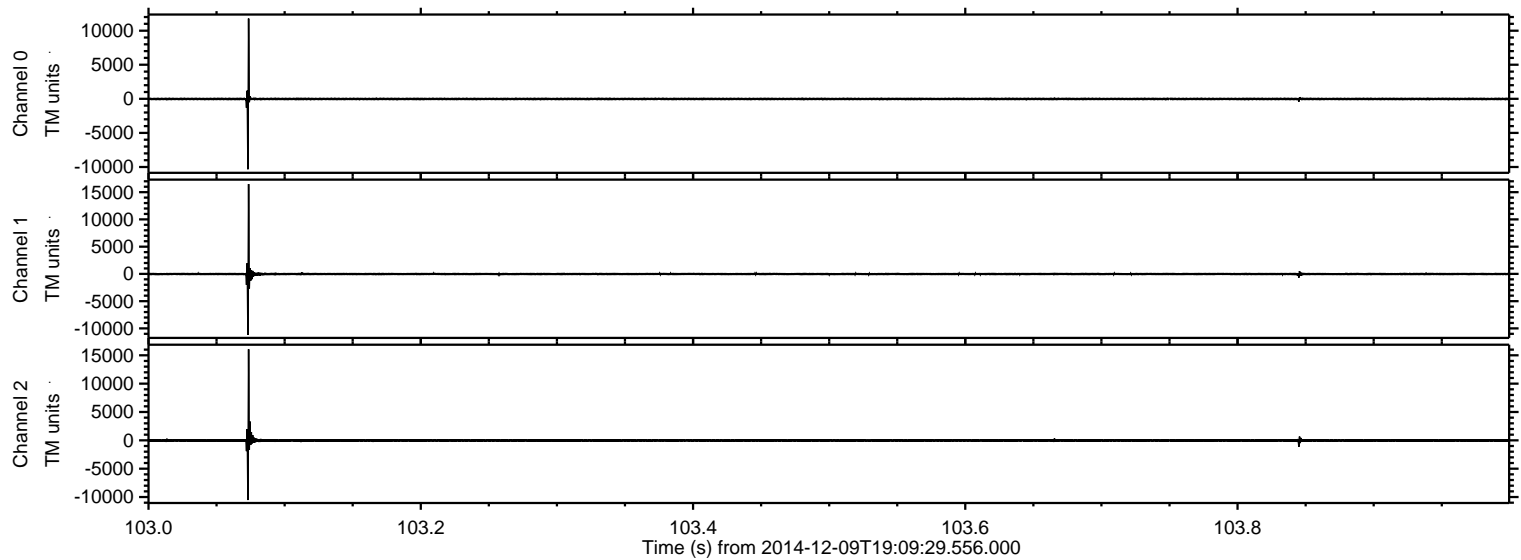

ELMAVAN 3D WAVEFORMS (Measured data sampled at 50 kHz) 49793 packets of 144 samples from 2014-12-09T19:09:29.556.000. Part 112/144

Processed Thu Dec 11 22:25:45 2014 by ELM ver.2012-10-06 from 001__elm20141209_190928__dat00.bin

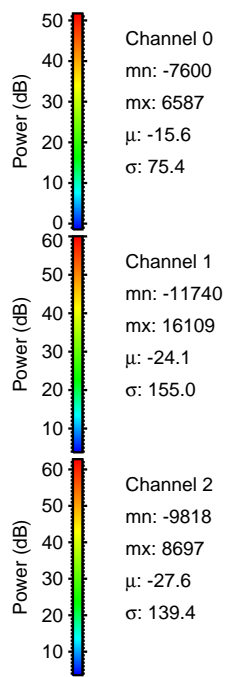
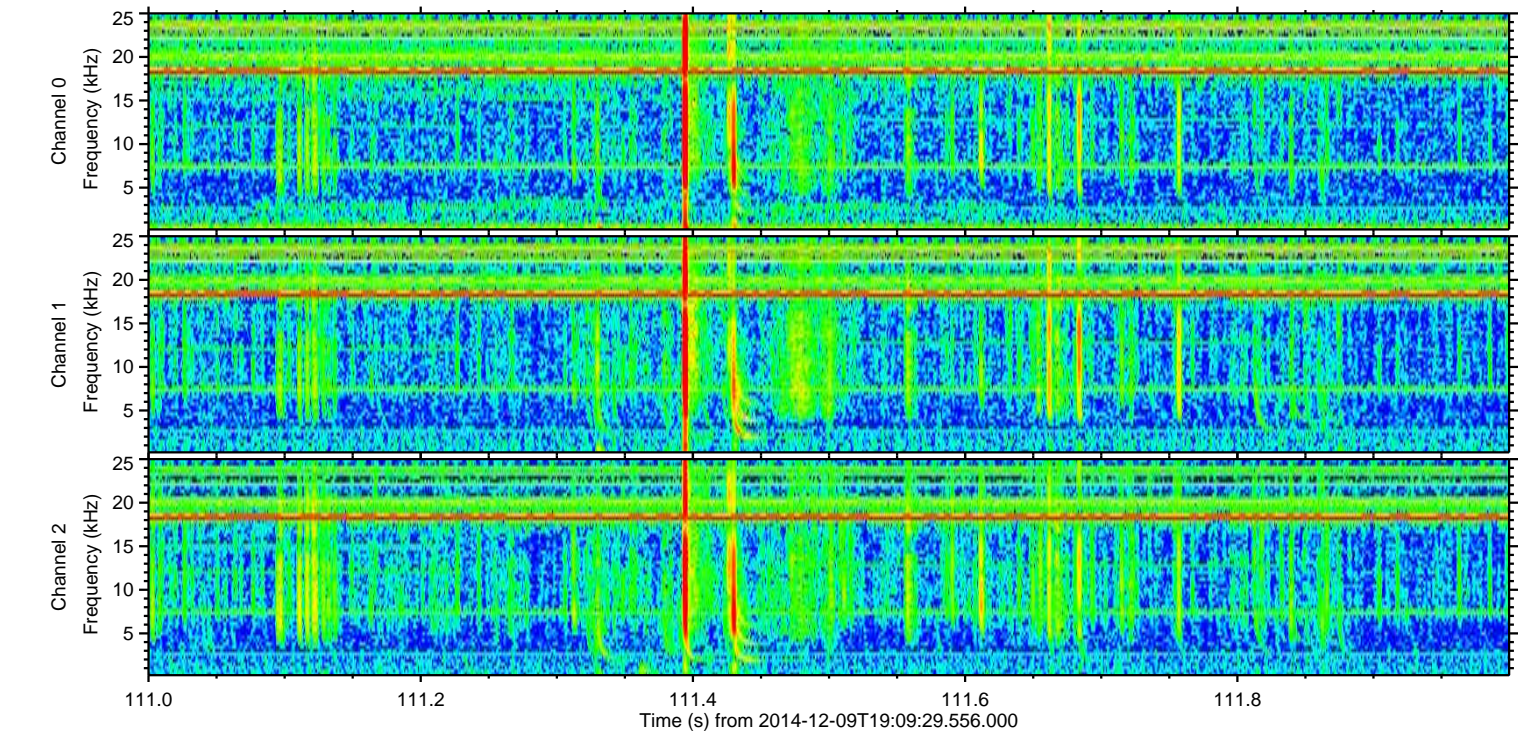
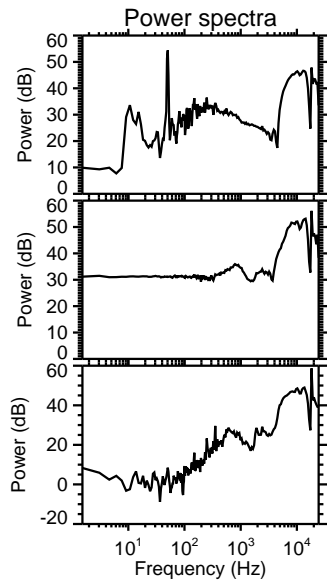
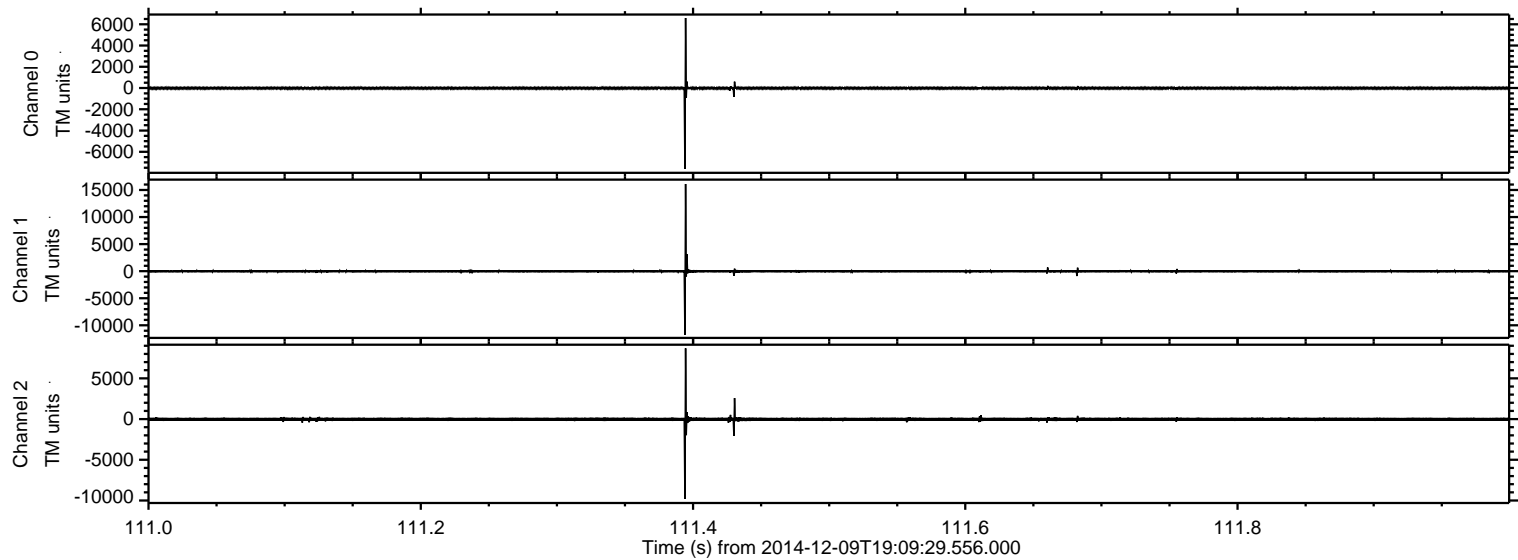

Processed Thu Dec 11 22:25:46 2014 by ELM ver.2012-10-06 from 001__elm20141209_190928__dat00.bin

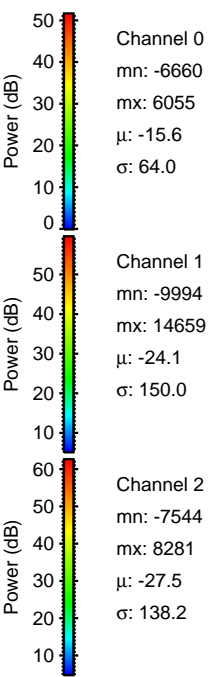
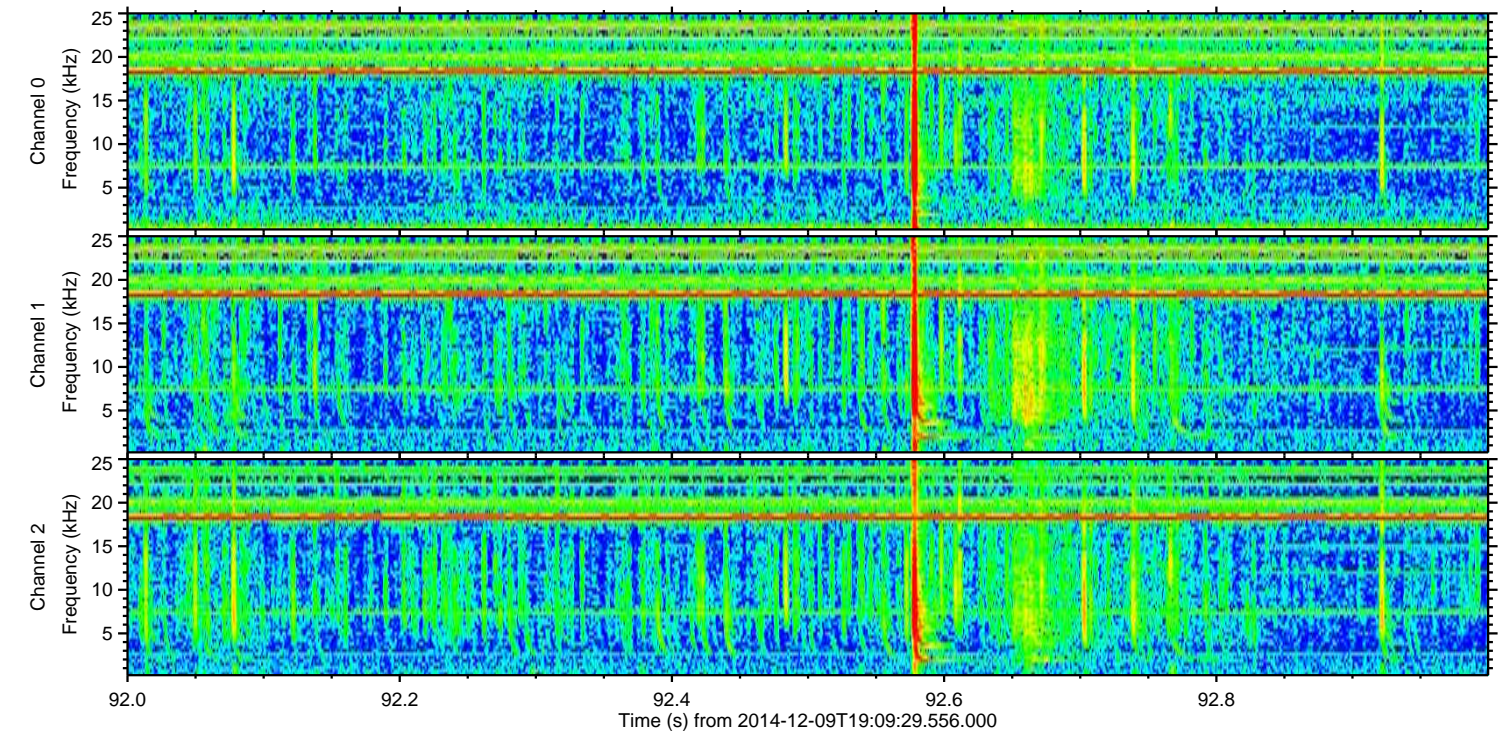
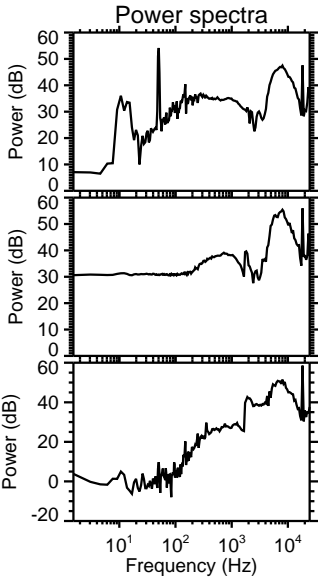
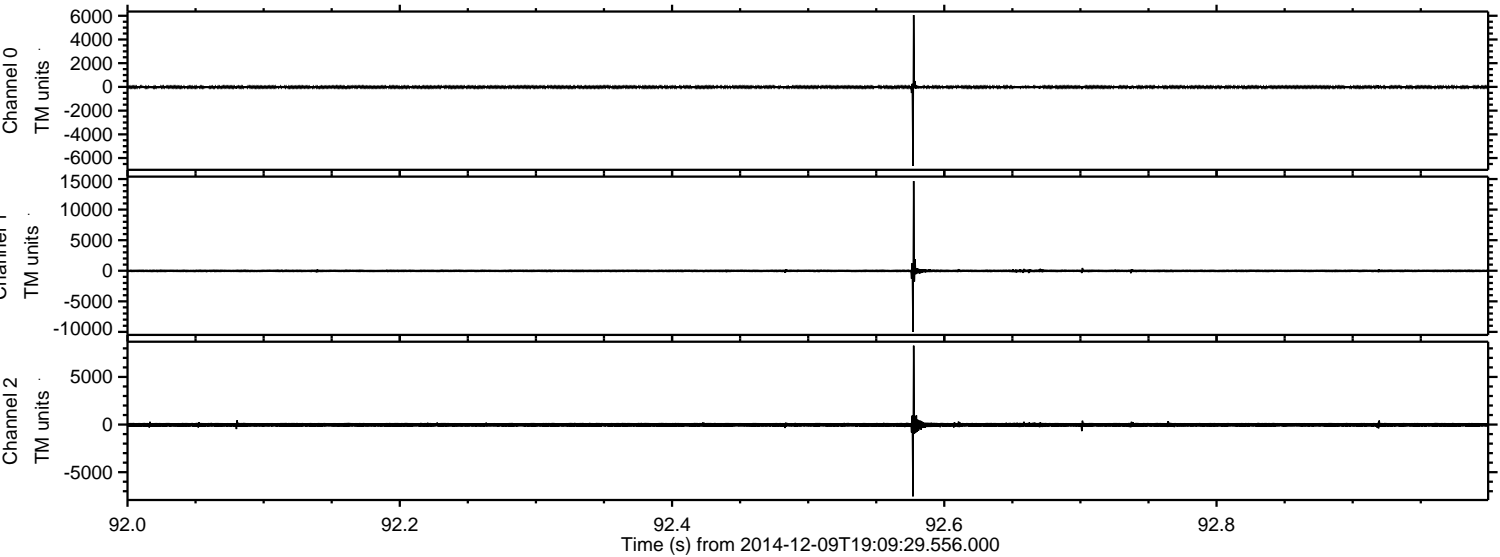

ELMAVAN 3D WAVEFORMS (Measured data sampled at 50 kHz) 49793 packets of 144 samples from 2014-12-09T19:09:29.556.000. Part 106/144

Processed Thu Dec 11 22:25:47 2014 by ELM ver.2012-10-06 from 001__elm20141209_190928__dat00.bin

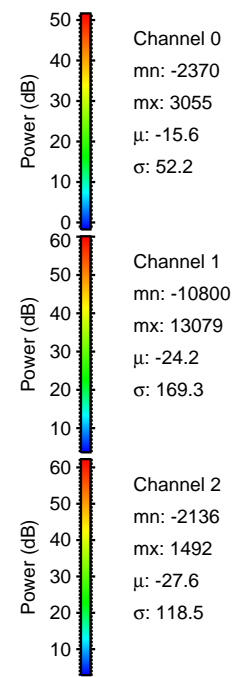
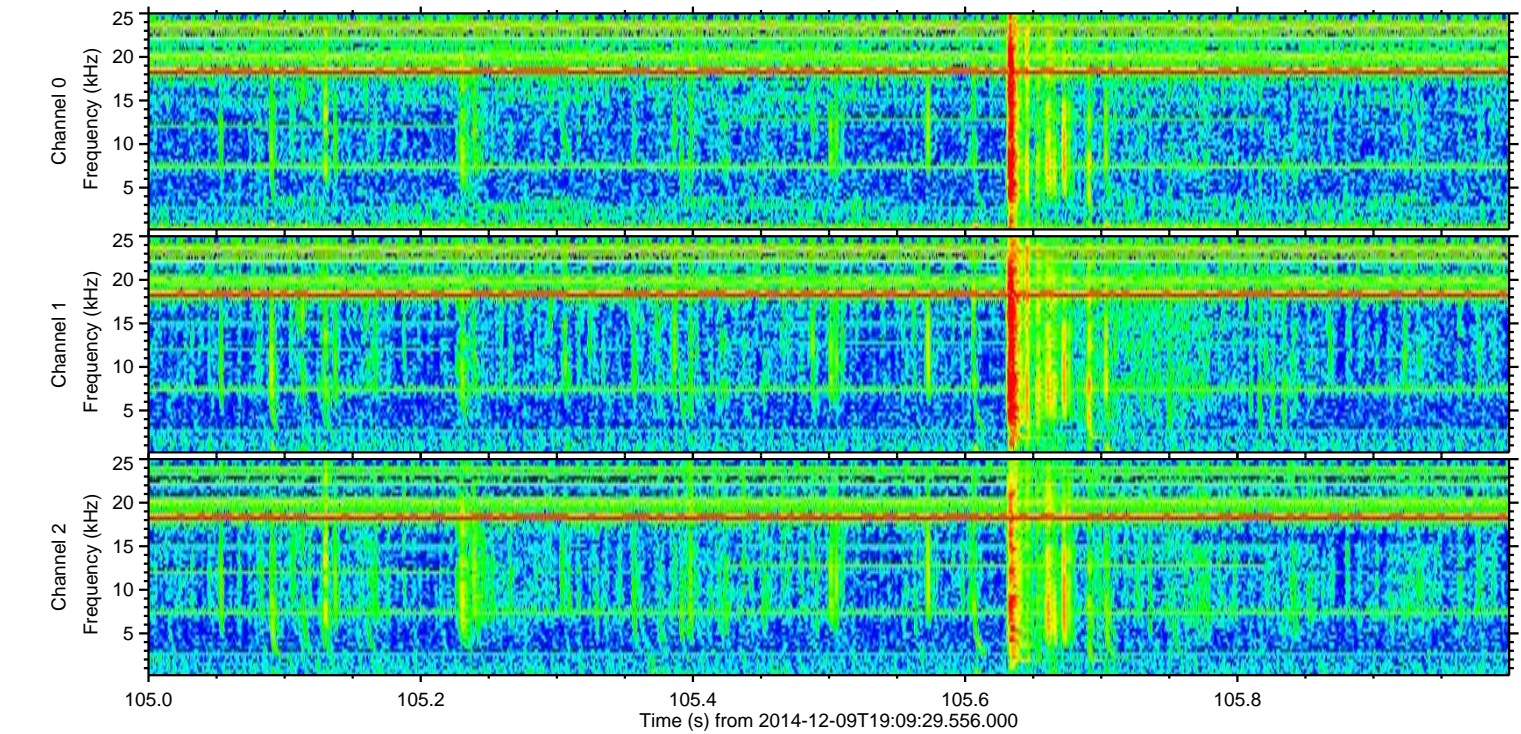
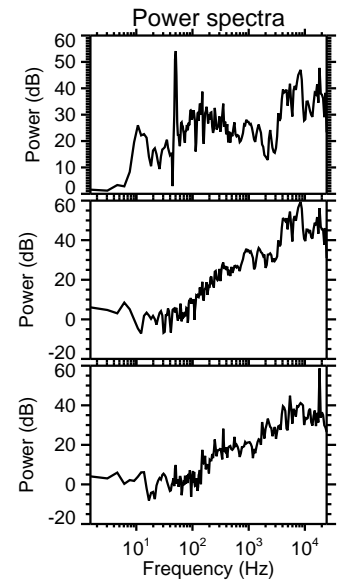
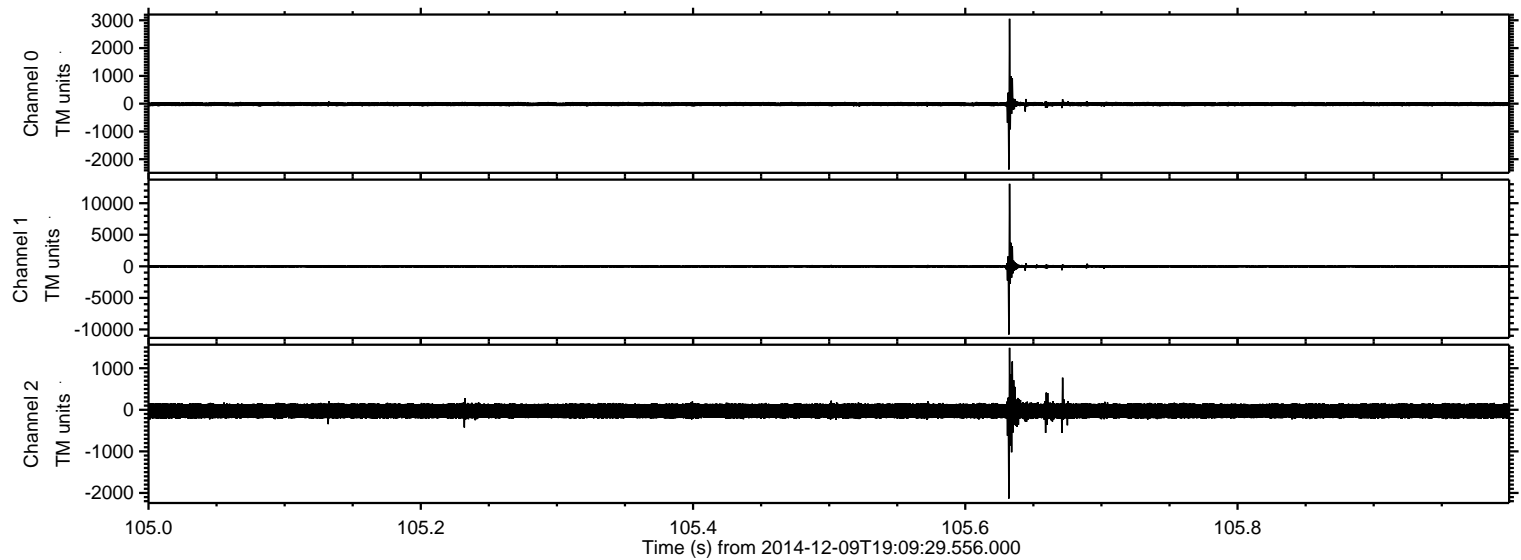

Processed Thu Dec 11 22:25:48 2014 by ELM ver.2012-10-06 from 001__elm20141209_190928__dat00.bin

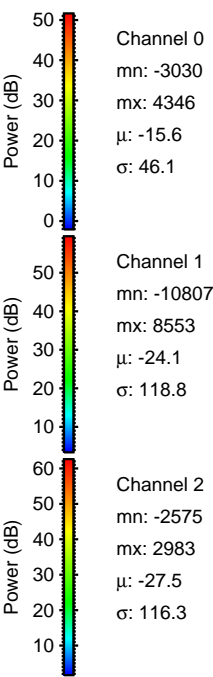
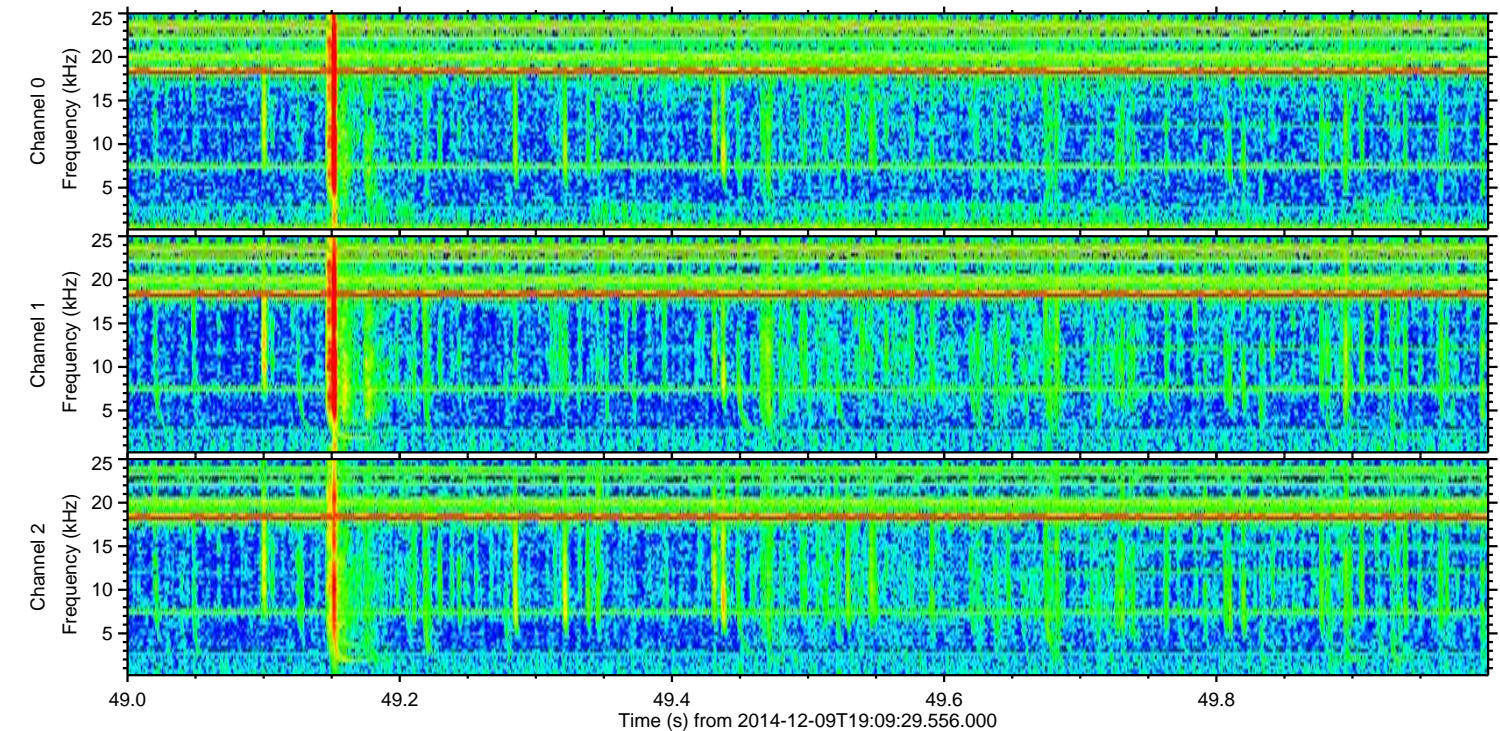
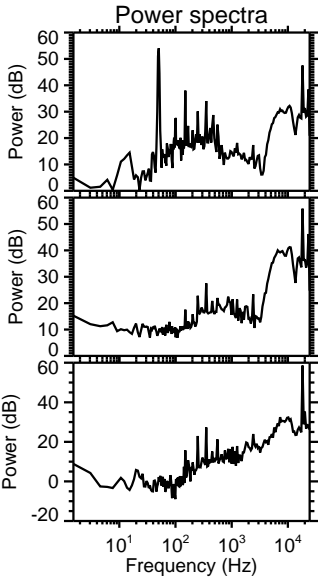
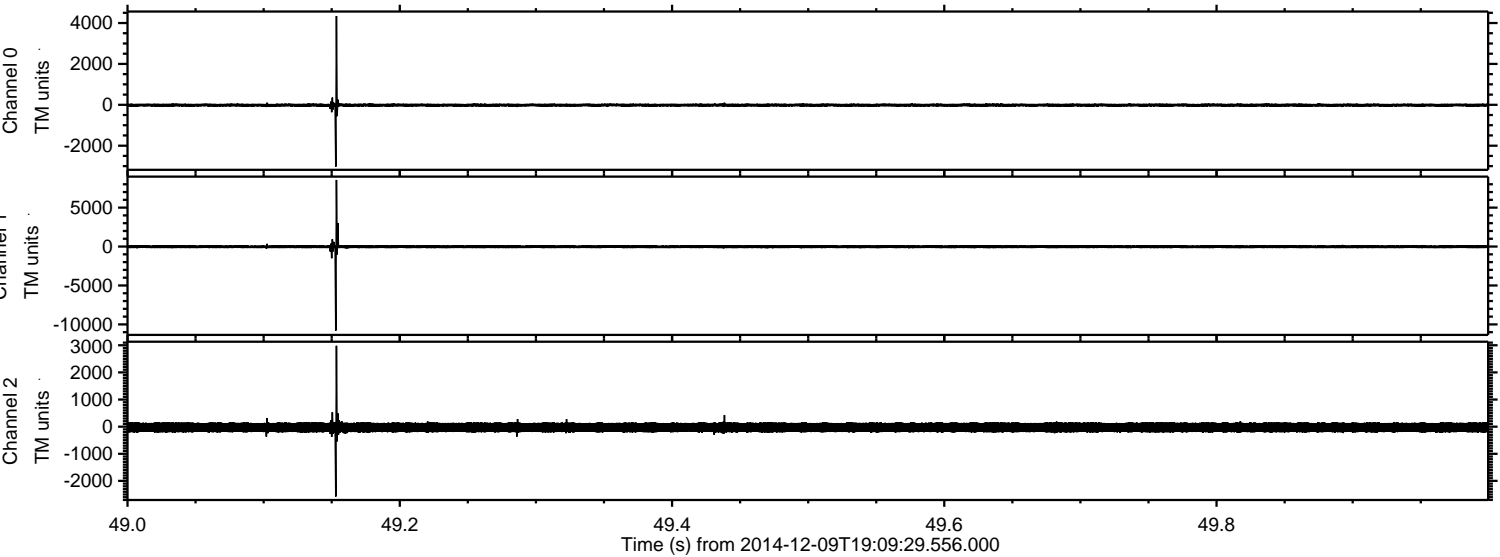

Processed Thu Dec 11 22:25:49 2014 by ELM ver.2012-10-06 from 001__elm20141209_190928__dat00.bin

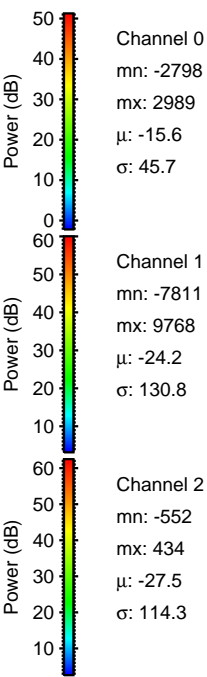
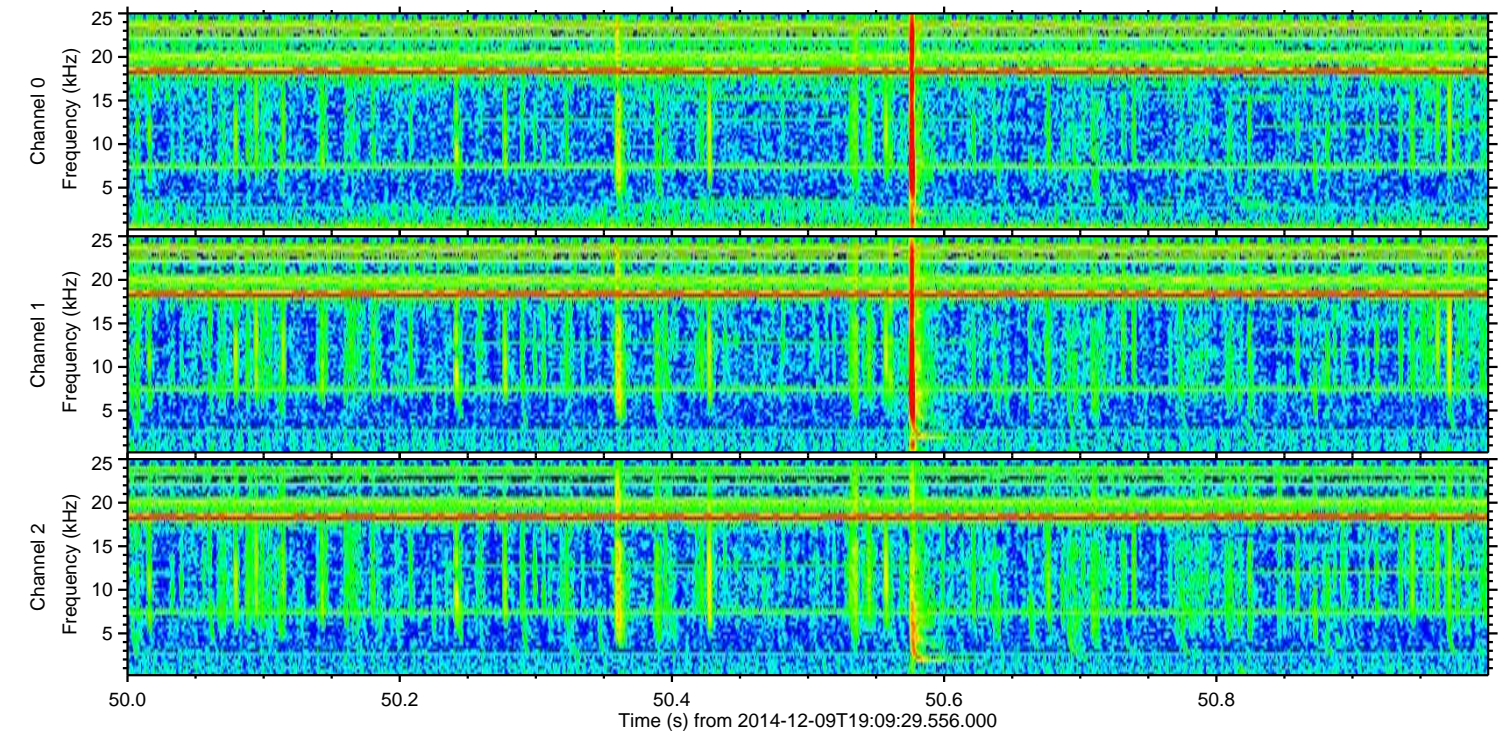
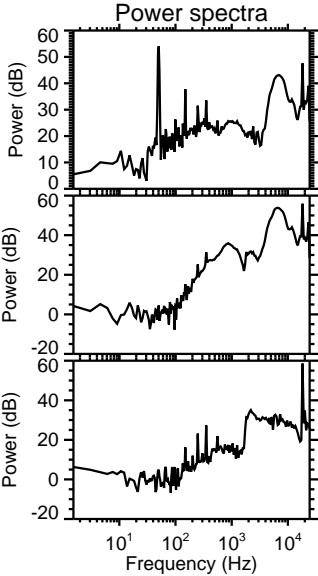
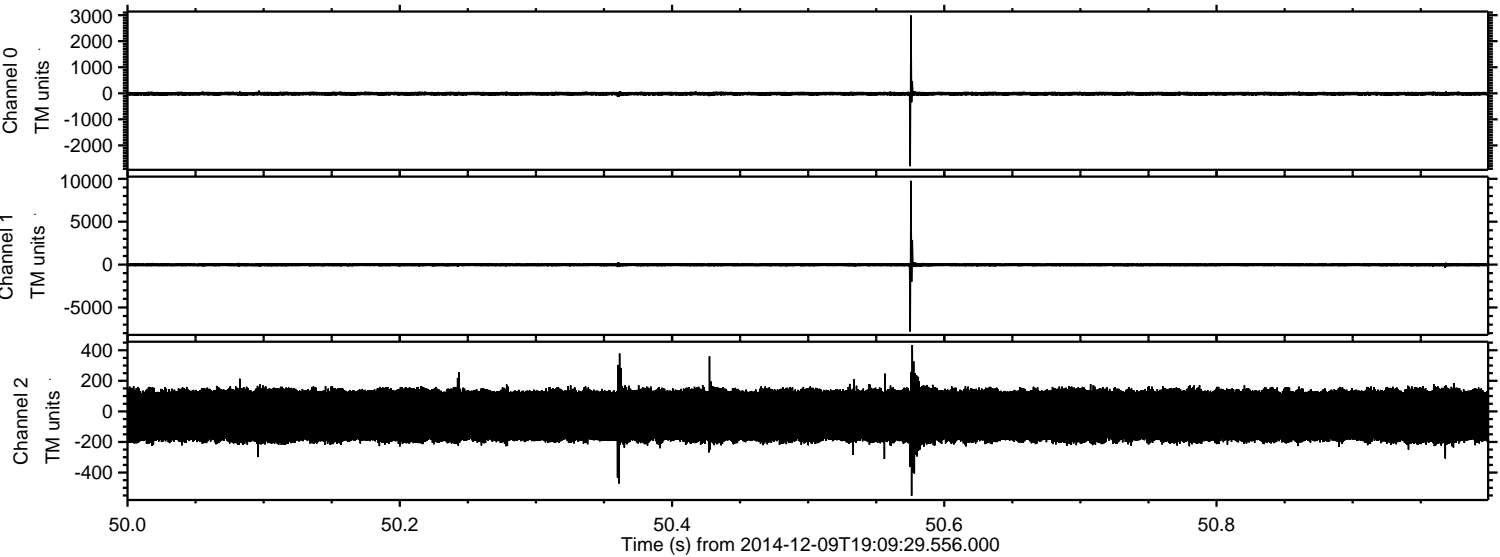

ELMAVAN 3D WAVEFORMS (Measured data sampled at 50 kHz) 49793 packets of 144 samples from 2014-12-09T19:09:29.556.000. Part 109/144

Processed Thu Dec 11 22:25:50 2014 by ELM ver.2012-10-06 from 001__elm20141209_190928__dat00.bin

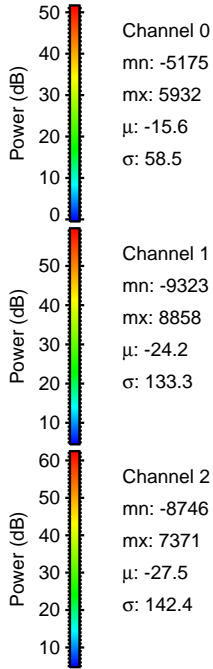
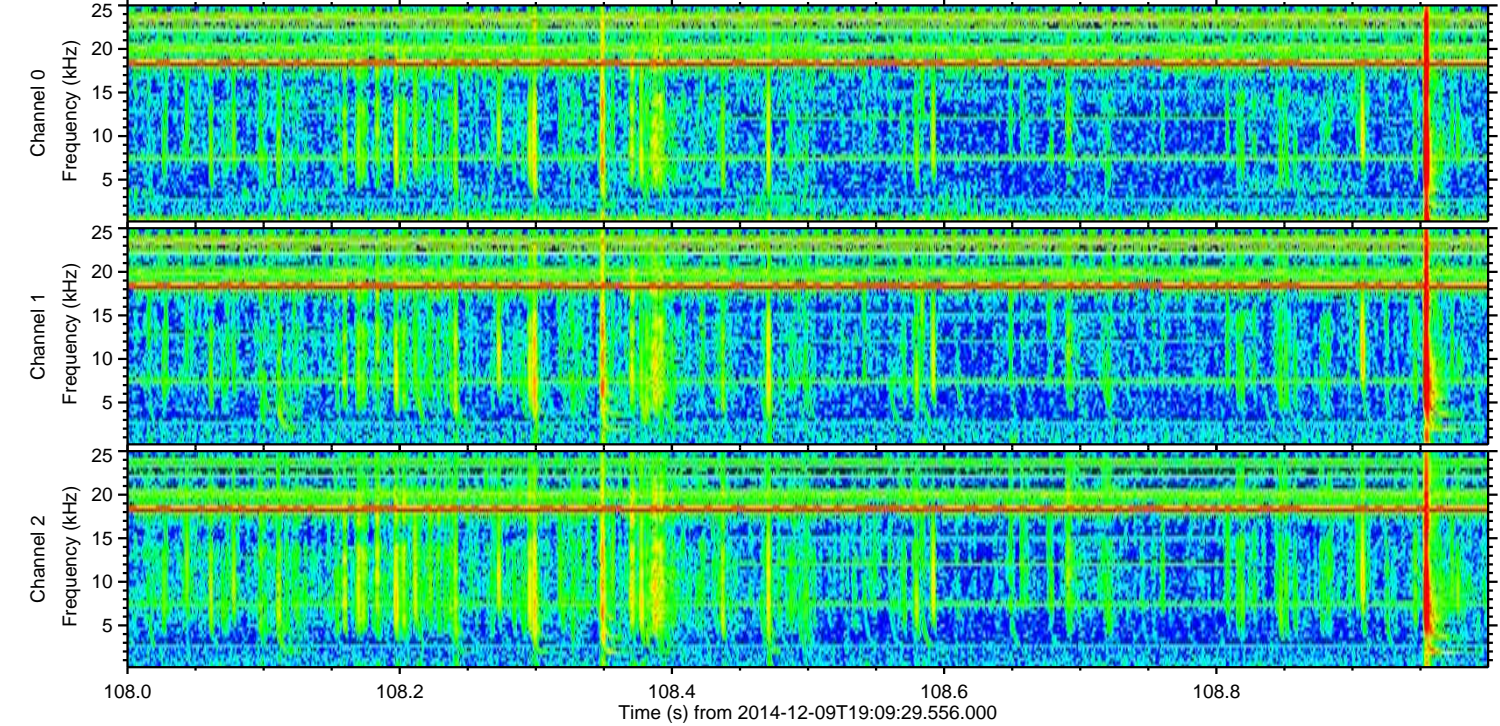
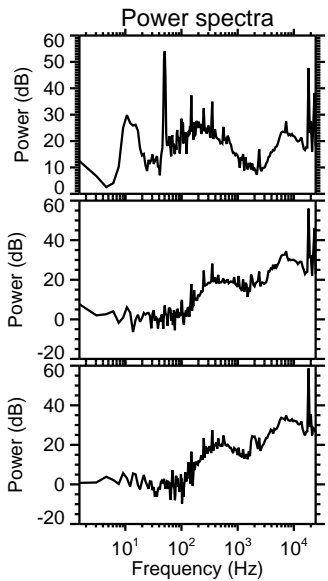
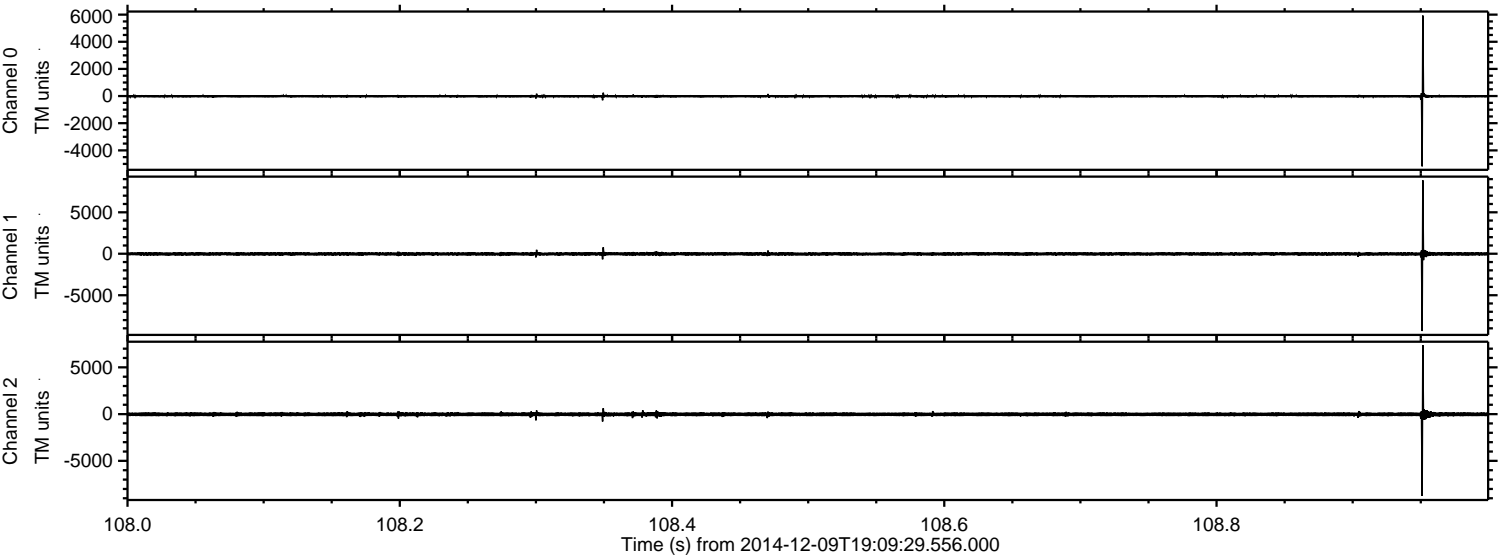

Channel 0
mn: -5175
mx: 5932
 μ : -15.6
 σ : 58.5

Channel 1
mn: -9323
mx: 8858
 μ : -24.2
 σ : 133.3

Channel 2
mn: -8746
mx: 7371
 μ : -27.5
 σ : 142.4

Processed Thu Dec 11 22:25:51 2014 by ELM ver.2012-10-06 from 001__elm20141209_190928__dat00.bin

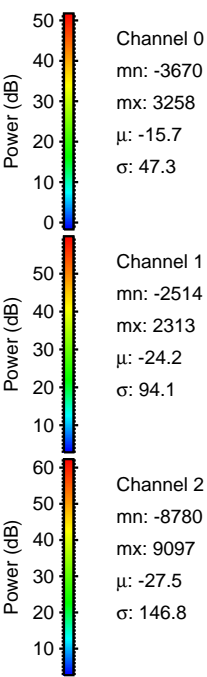
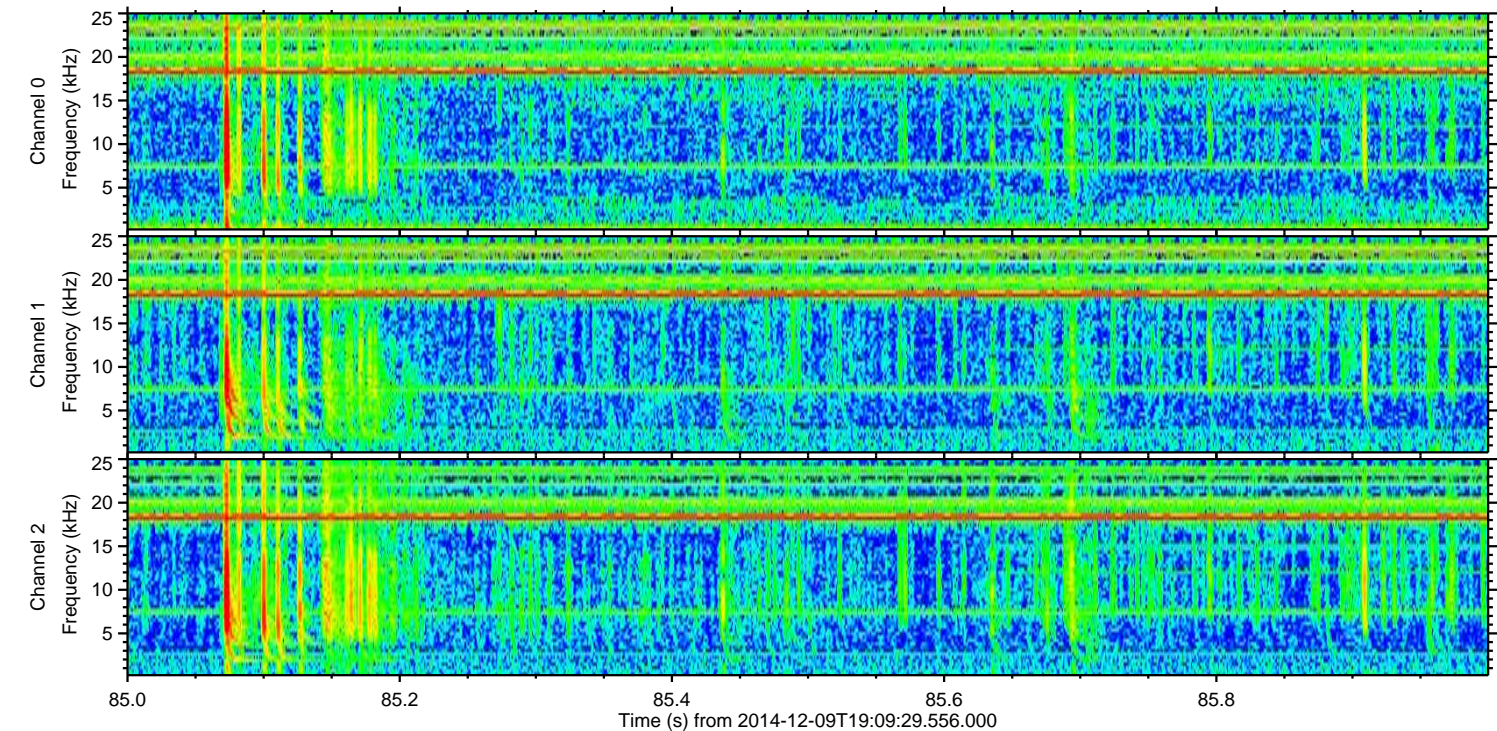
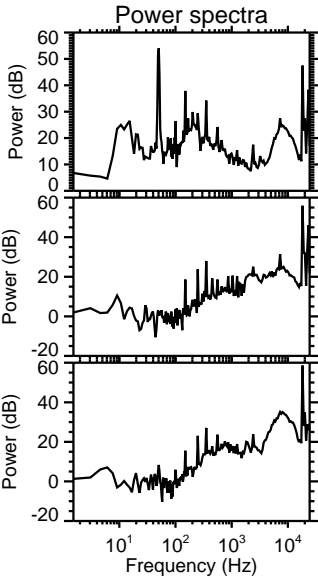
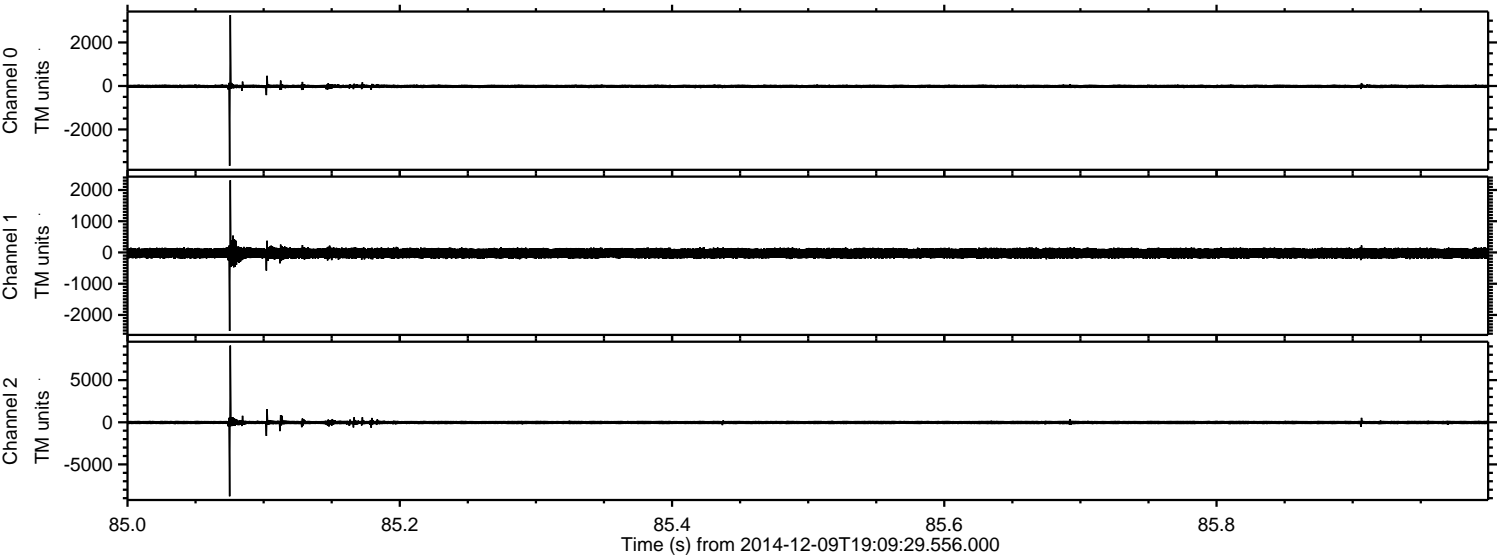

Processed Thu Dec 11 22:25:51 2014 by ELM ver.2012-10-06 from 001__elm20141209_190928__dat00.bin

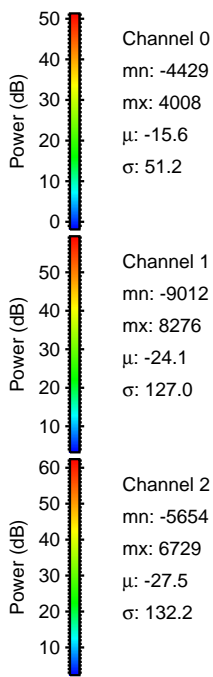
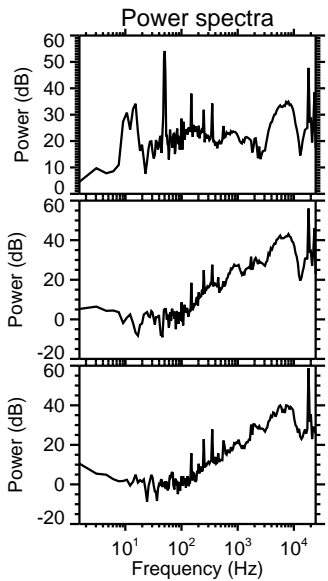
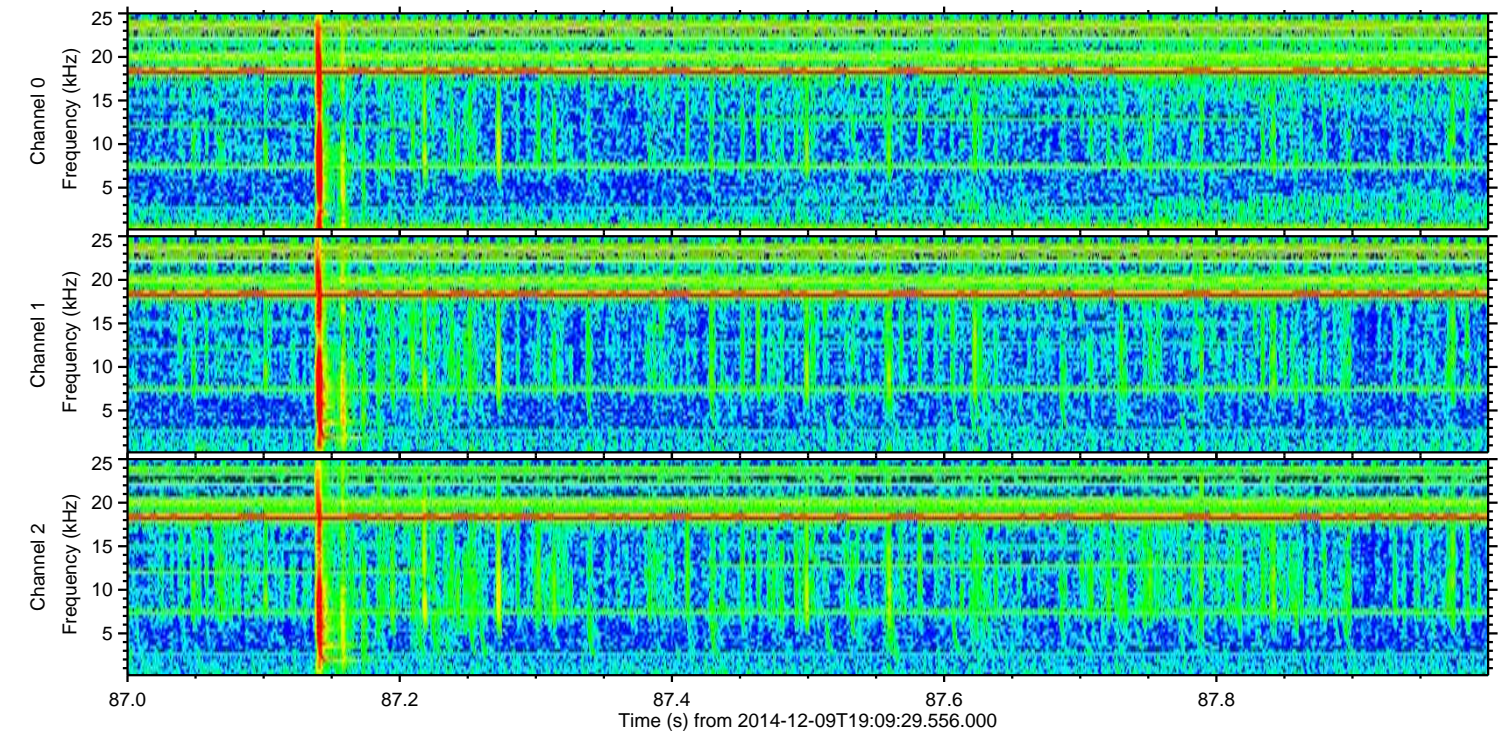
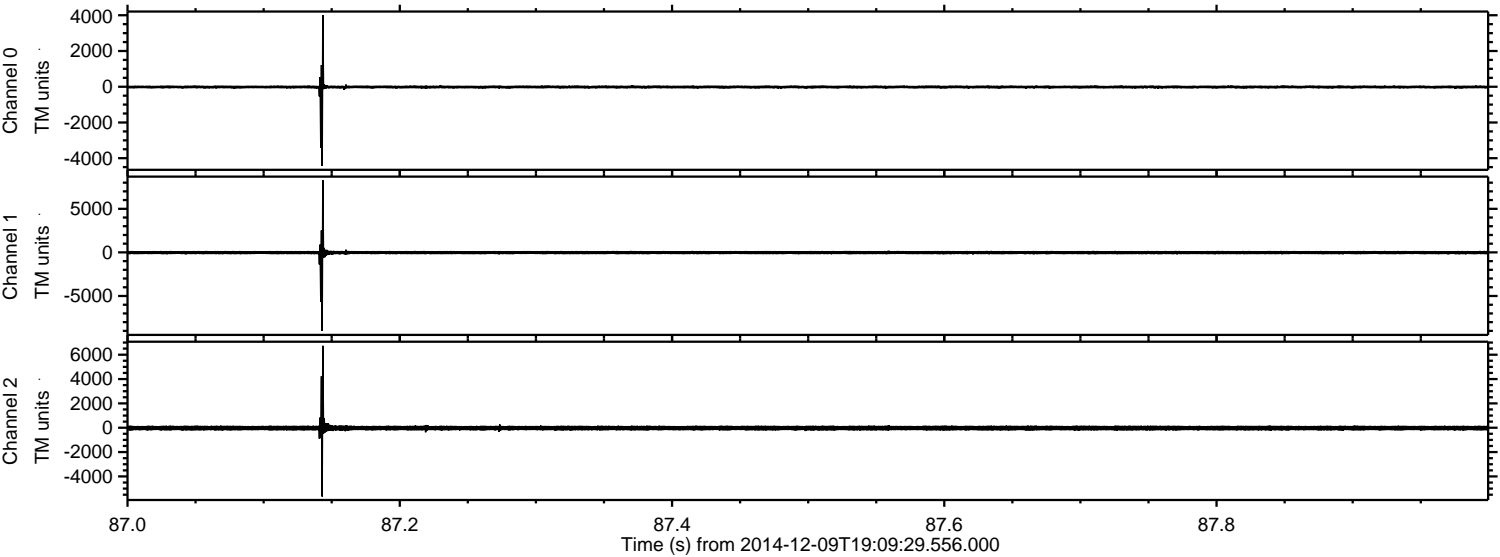

Processed Thu Dec 11 22:25:52 2014 by ELM ver.2012-10-06 from 001__elm20141209_190928__dat00.bin

