

ELMAVAN 3D WAVEFORMS (Measured data sampled at 50 kHz) 49722 packets of 144 samples from 2014-12-09T06:51:33.520.000.

Processed Wed Dec 10 06:05:30 2014 by ELM ver.2012-10-06 from 001__elm20141209_065132__dat00.bin

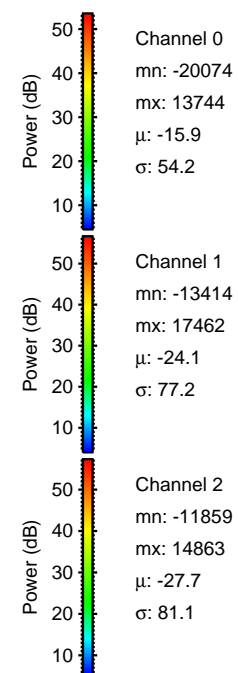
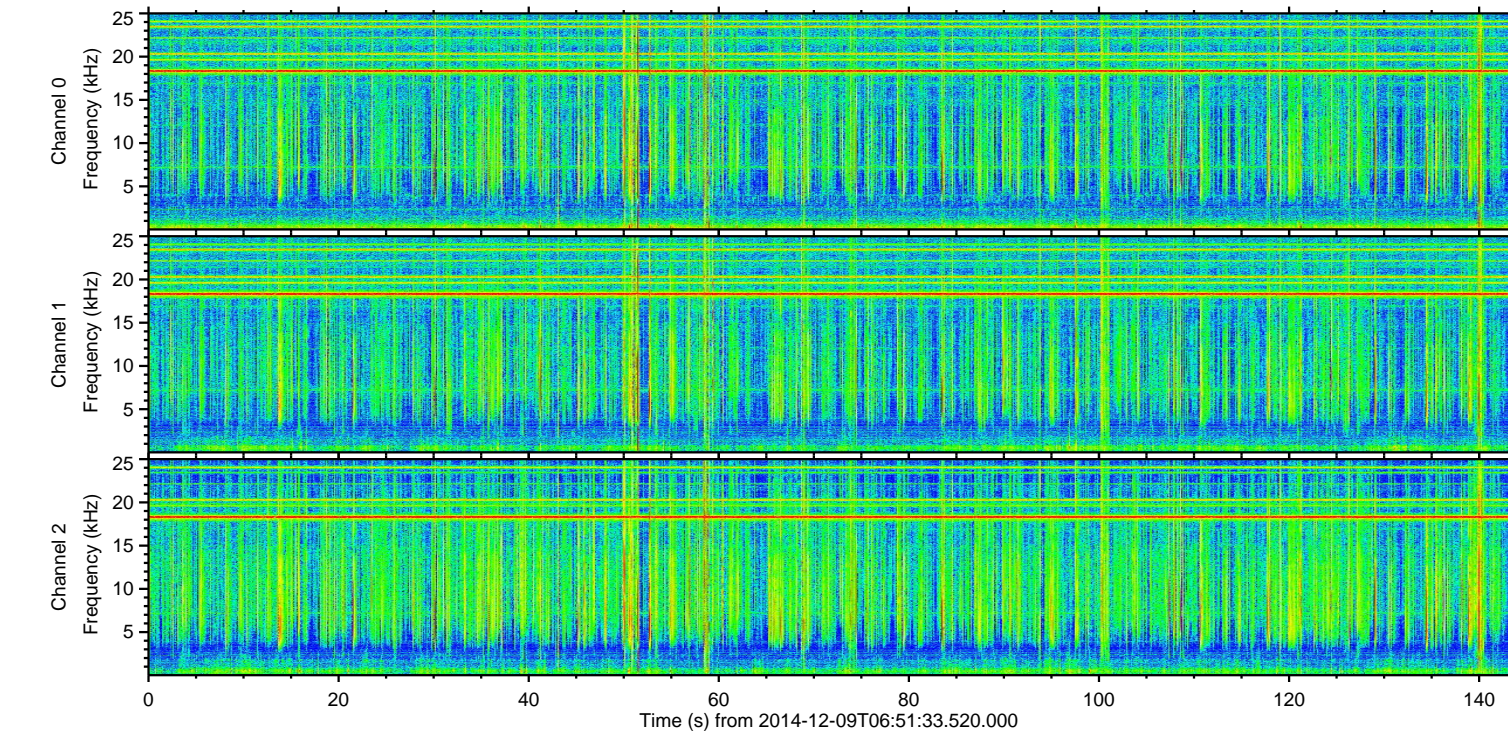
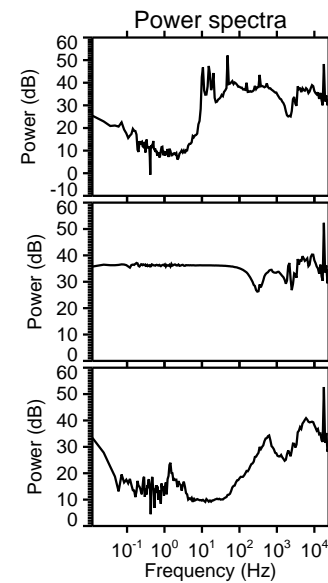
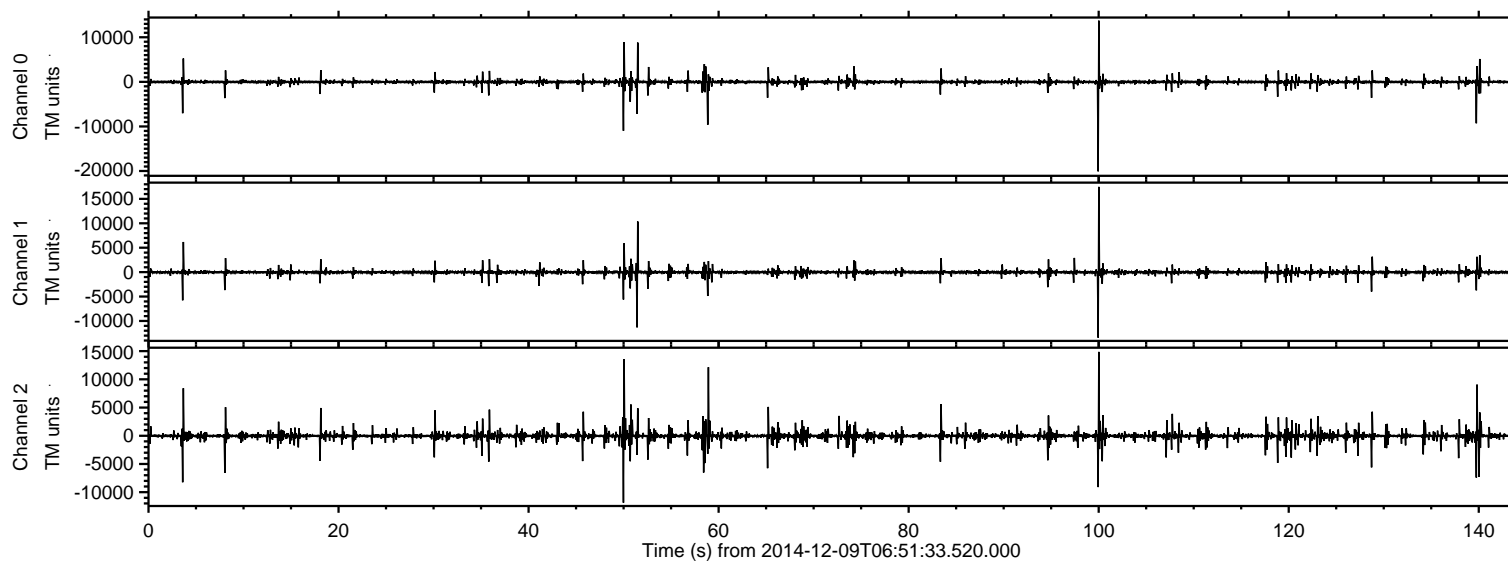

ELMAVAN 3D WAVEFORMS (Measured data sampled at 50 kHz) 49722 packets of 144 samples from 2014-12-09T06:51:33.520.000. Part 101/144

Processed Wed Dec 10 06:05:43 2014 by ELM ver.2012-10-06 from 001__elm20141209_065132__dat00.bin

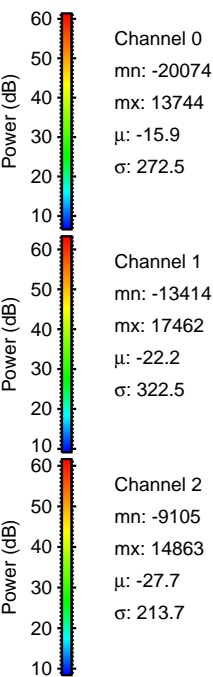
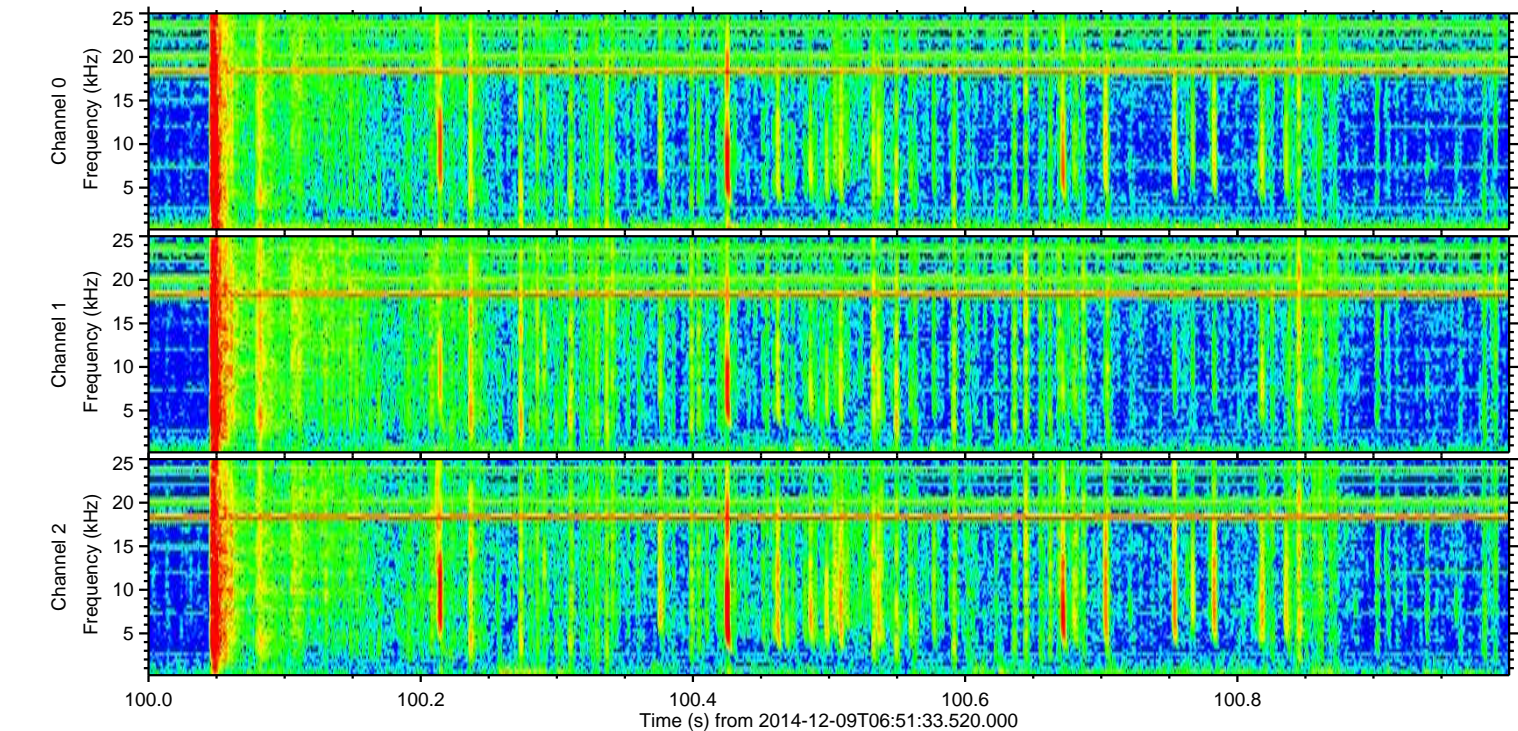
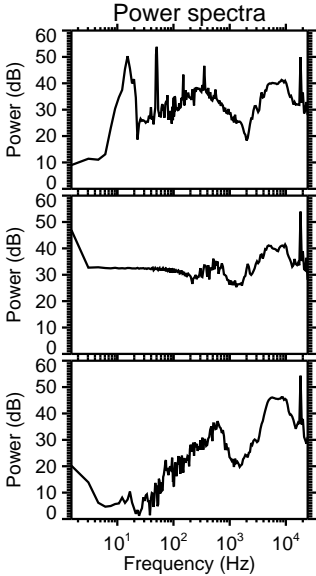
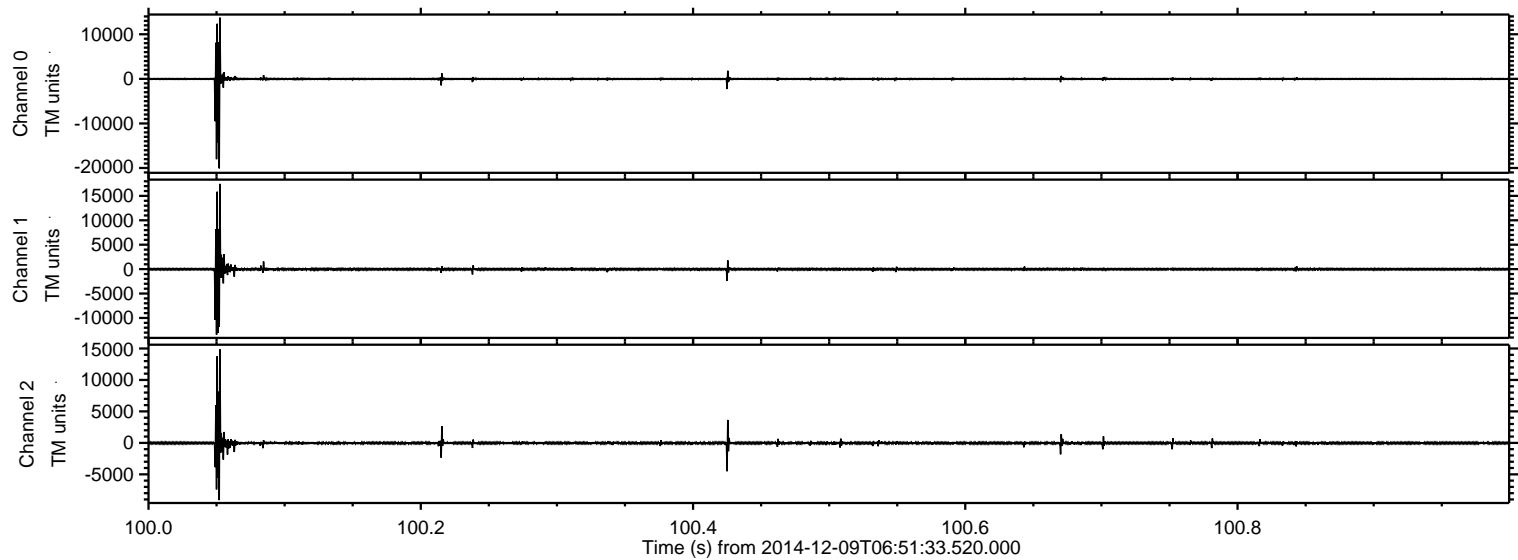

ELMAVAN 3D WAVEFORMS (Measured data sampled at 50 kHz) 49722 packets of 144 samples from 2014-12-09T06:51:33.520.000. Part 51/144

Processed Wed Dec 10 06:05:44 2014 by ELM ver.2012-10-06 from 001__elm20141209_065132__dat00.bin

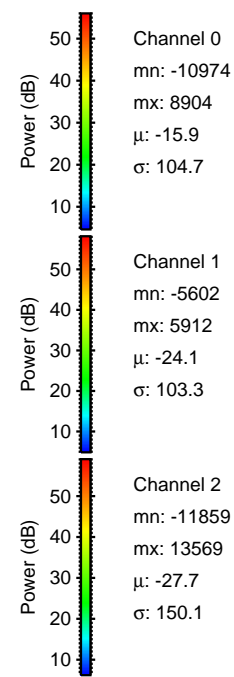
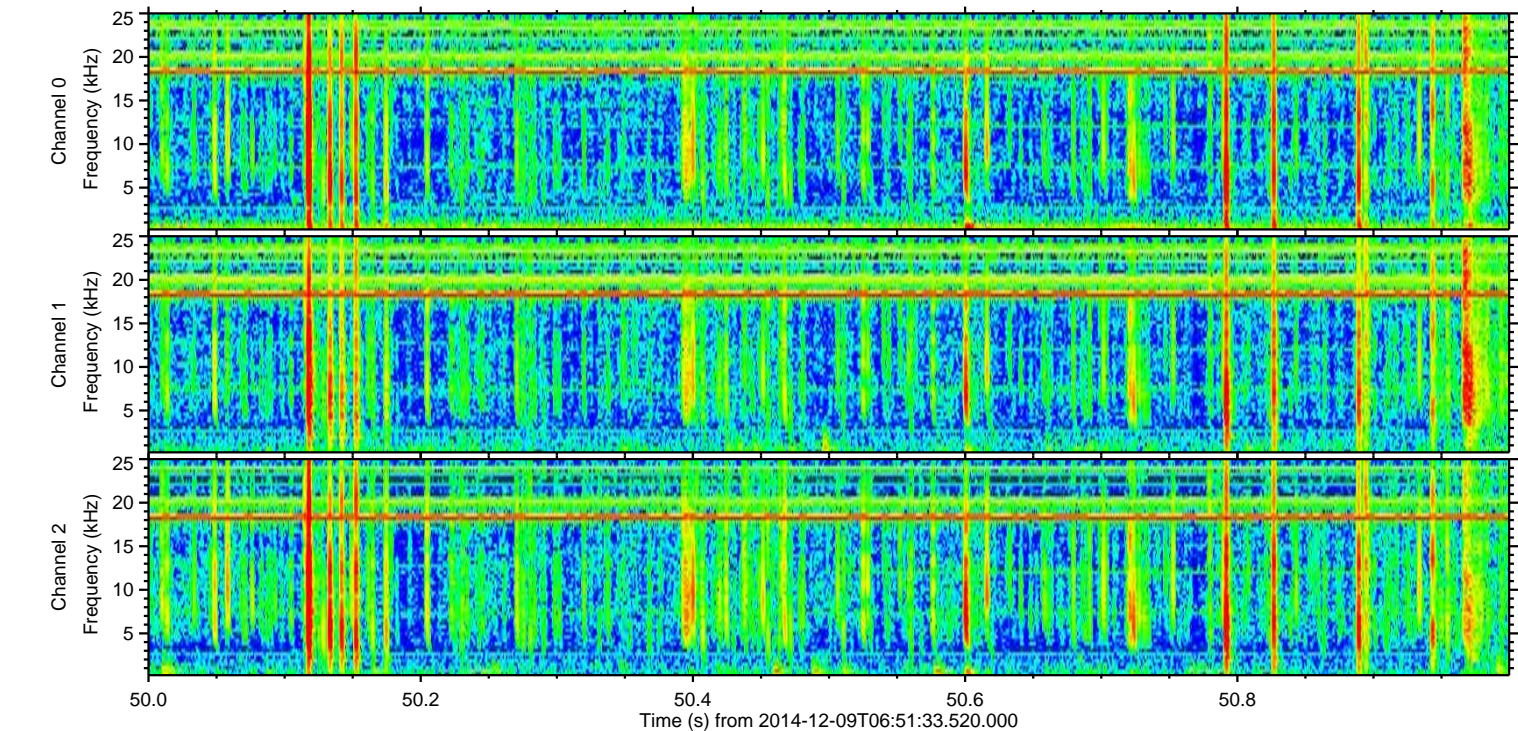
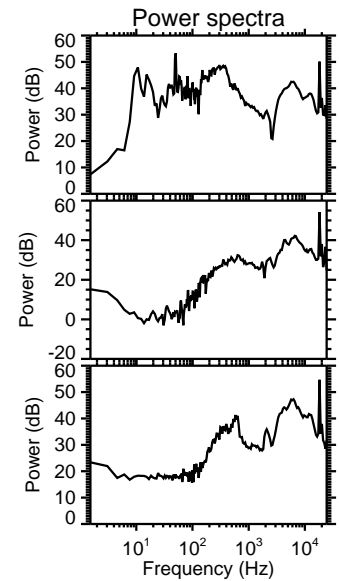
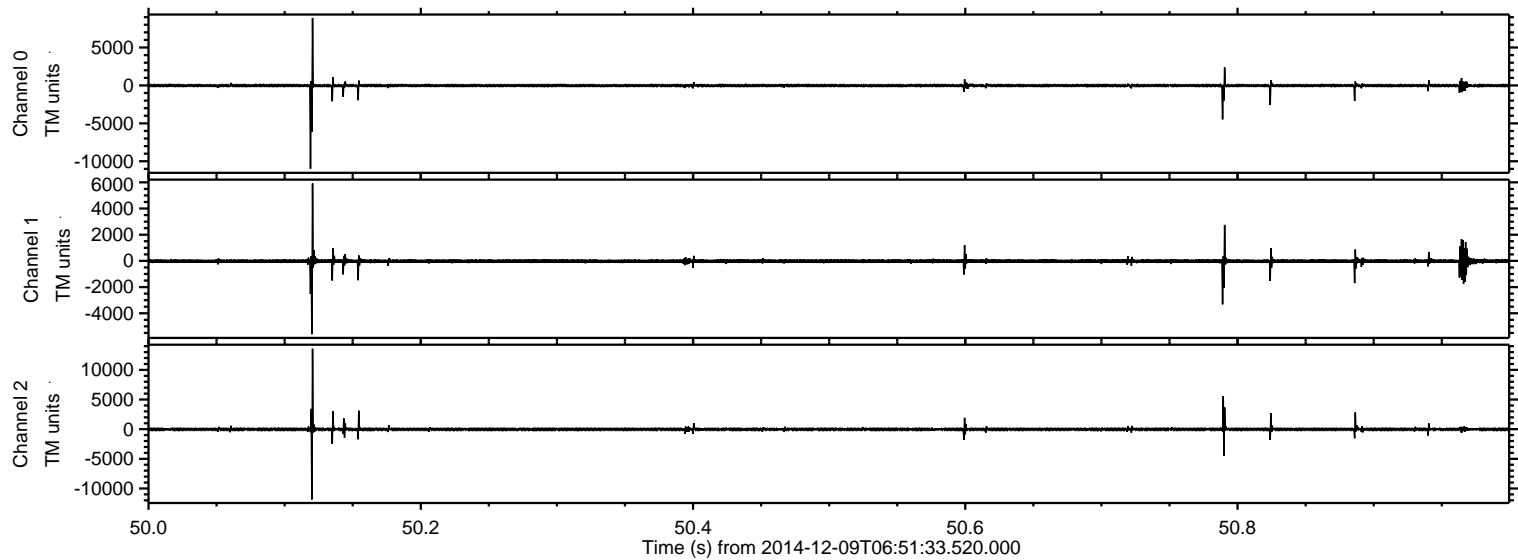

ELMAVAN 3D WAVEFORMS (Measured data sampled at 50 kHz) 49722 packets of 144 samples from 2014-12-09T06:51:33.520.000. Part 59/144

Processed Wed Dec 10 06:05:44 2014 by ELM ver.2012-10-06 from 001__elm20141209_065132__dat00.bin

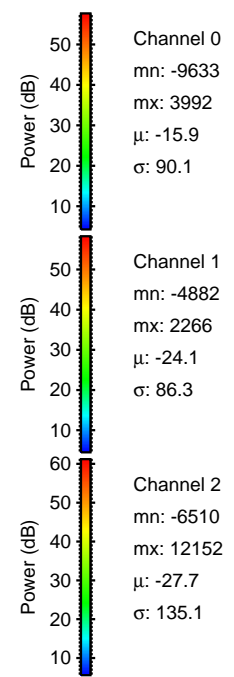
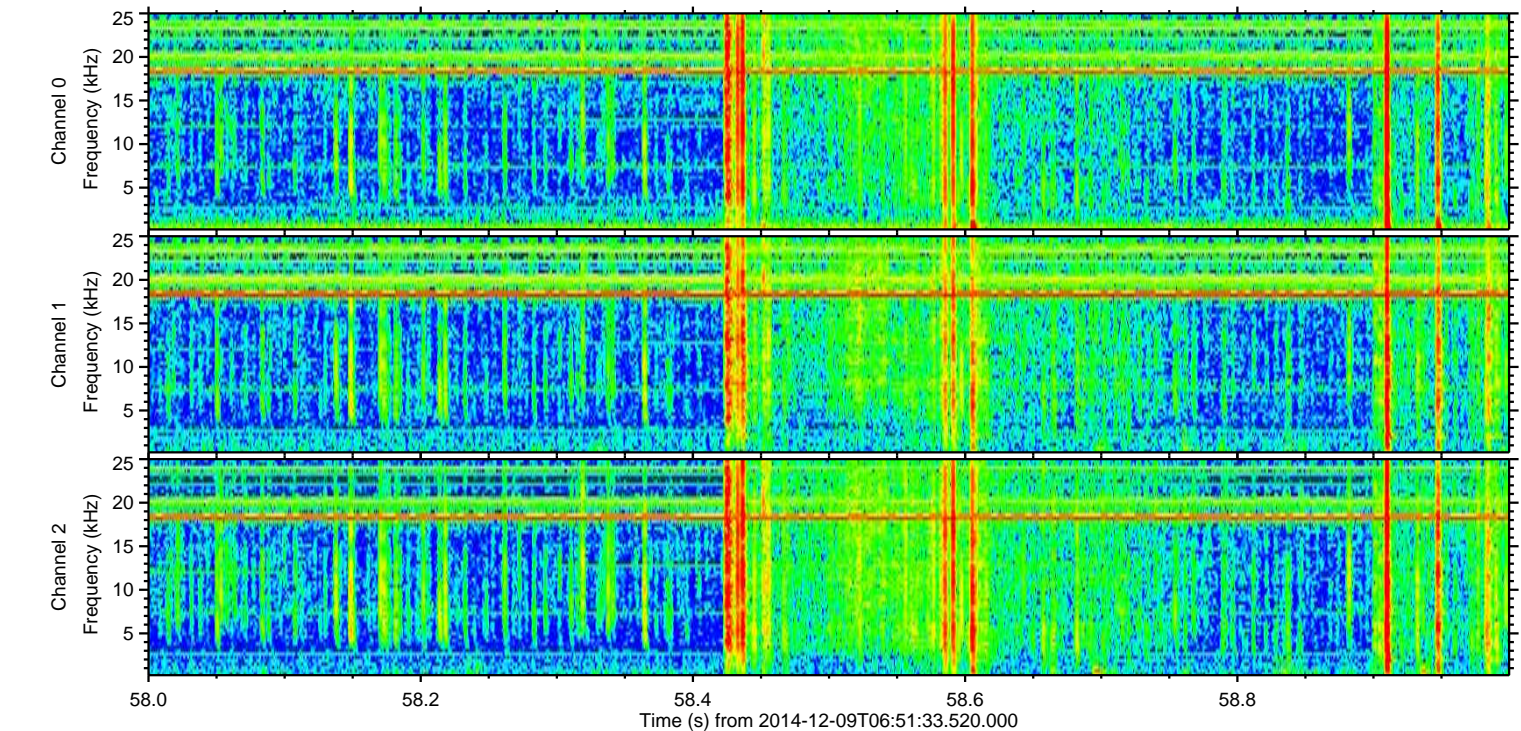
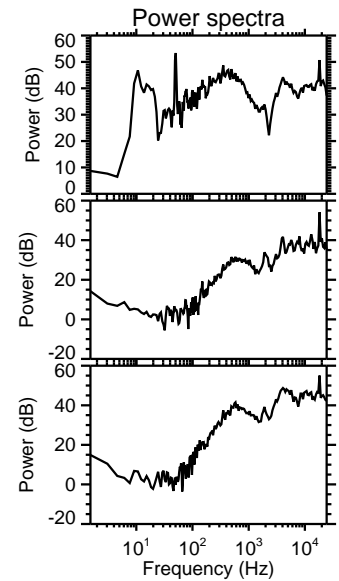
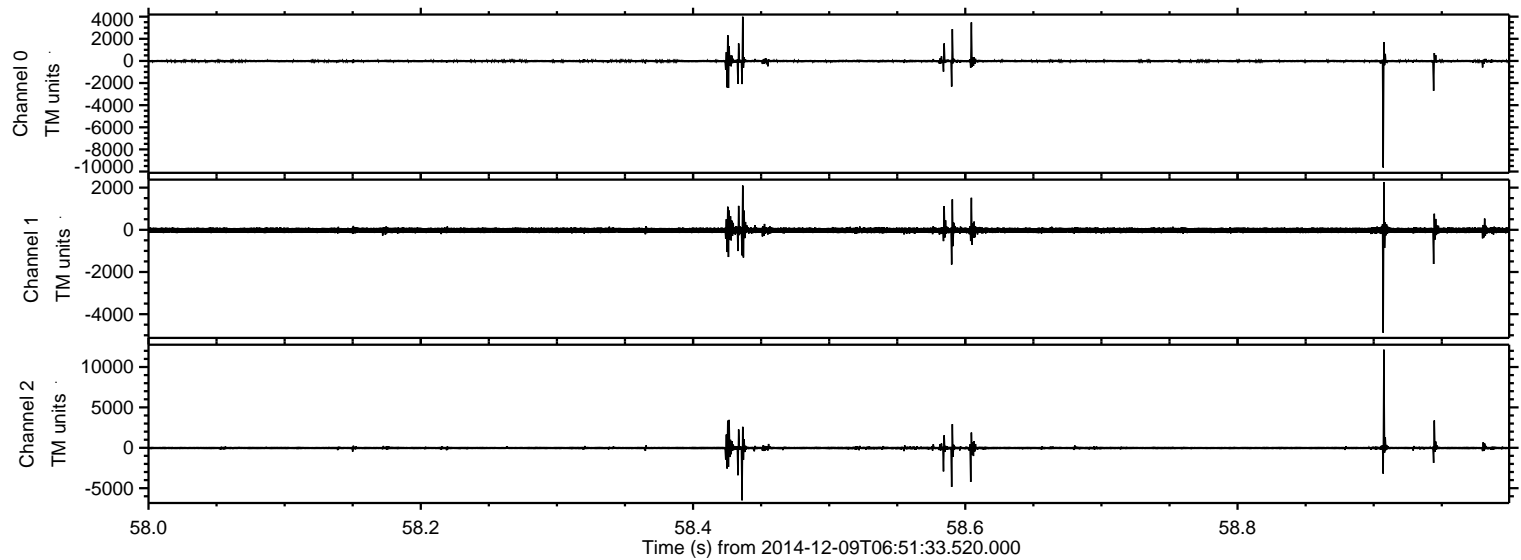

Power spectra

Channel 0
mn: -9633
mx: 3992
 μ : -15.9
 σ : 90.1

Channel 1
mn: -4882
mx: 2266
 μ : -24.1
 σ : 86.3

Channel 2
mn: -6510
mx: 12152
 μ : -27.7
 σ : 135.1

Processed Wed Dec 10 06:05:45 2014 by ELM ver.2012-10-06 from 001__elm20141209_065132__dat00.bin

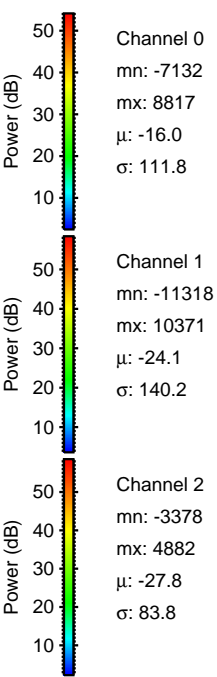
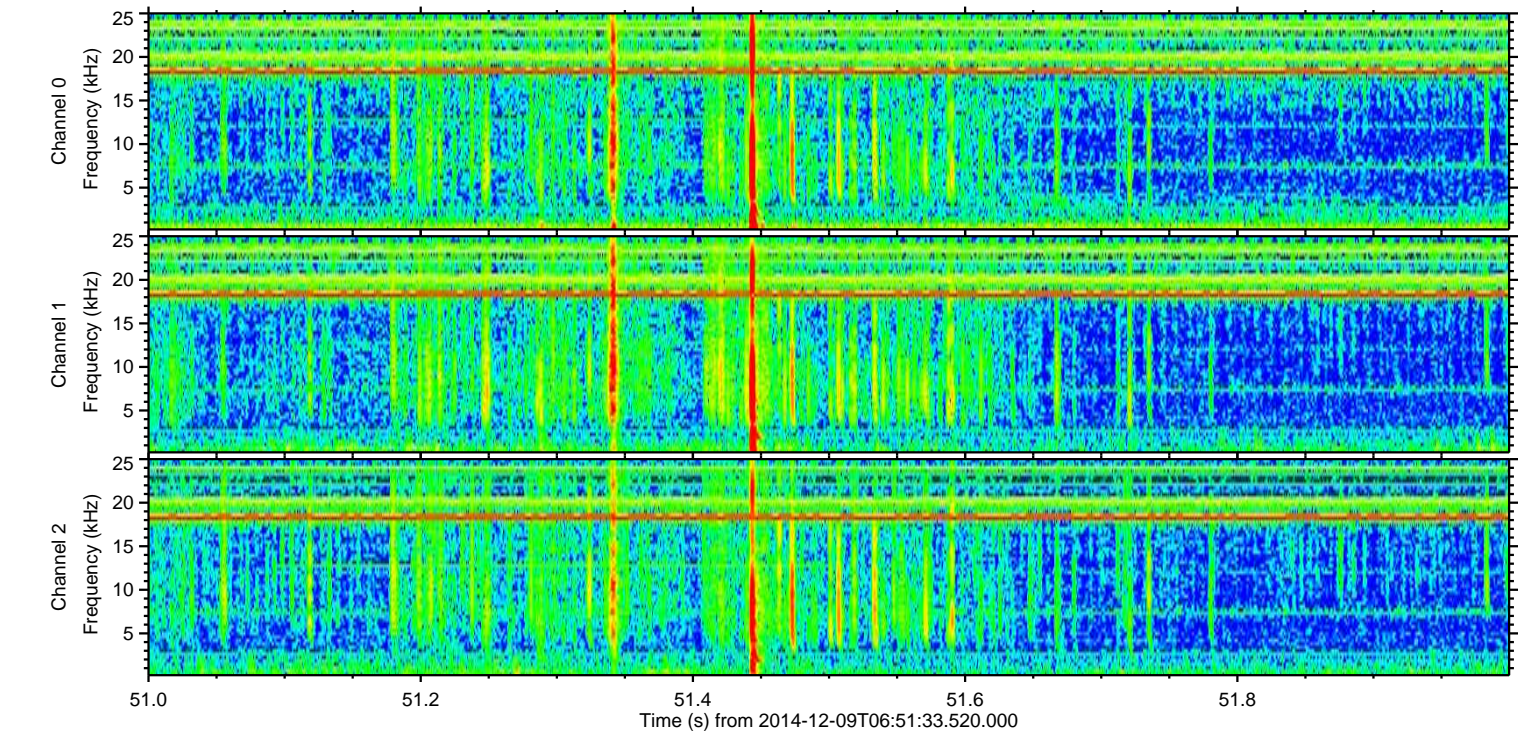
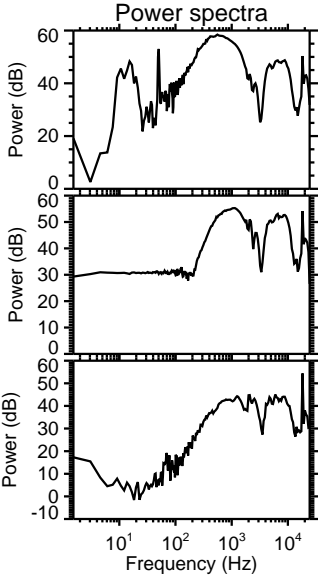
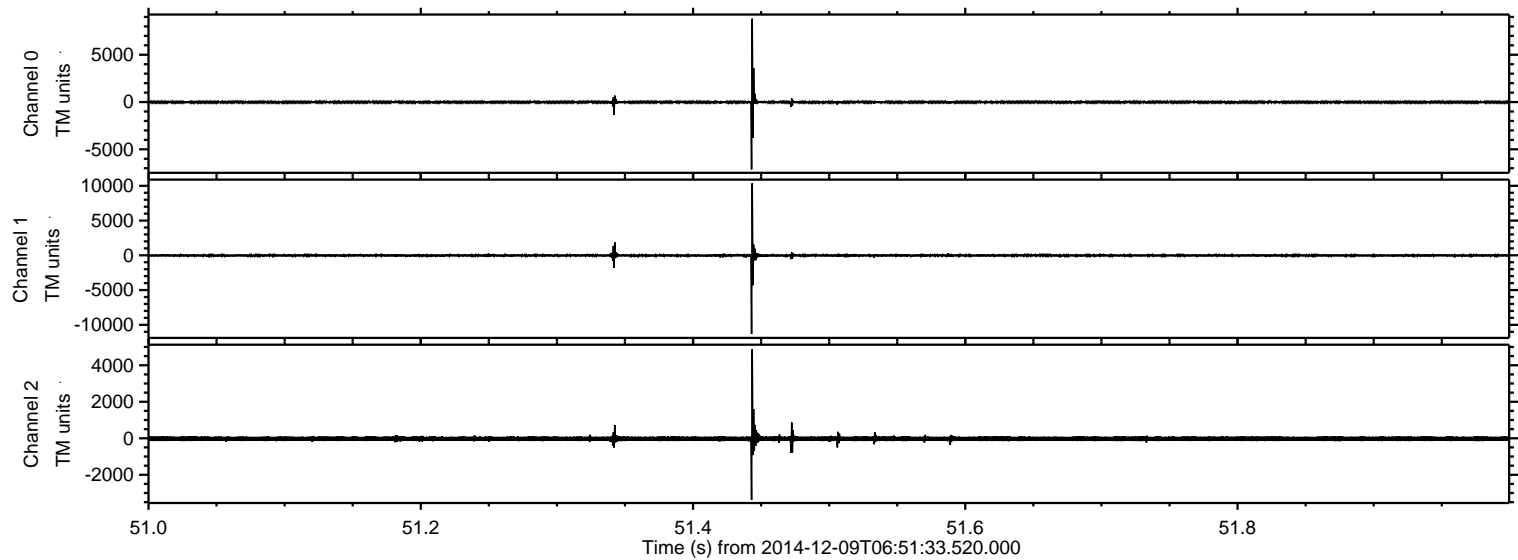

ELMAVAN 3D WAVEFORMS (Measured data sampled at 50 kHz) 49722 packets of 144 samples from 2014-12-09T06:51:33.520.000. Part 140/144

Processed Wed Dec 10 06:05:46 2014 by ELM ver.2012-10-06 from 001__elm20141209_065132__dat00.bin

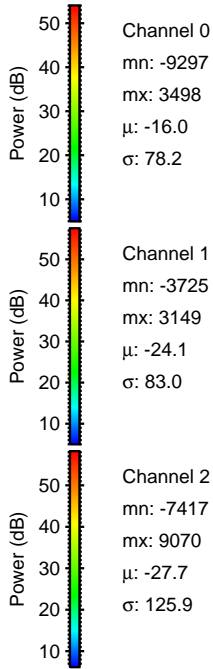
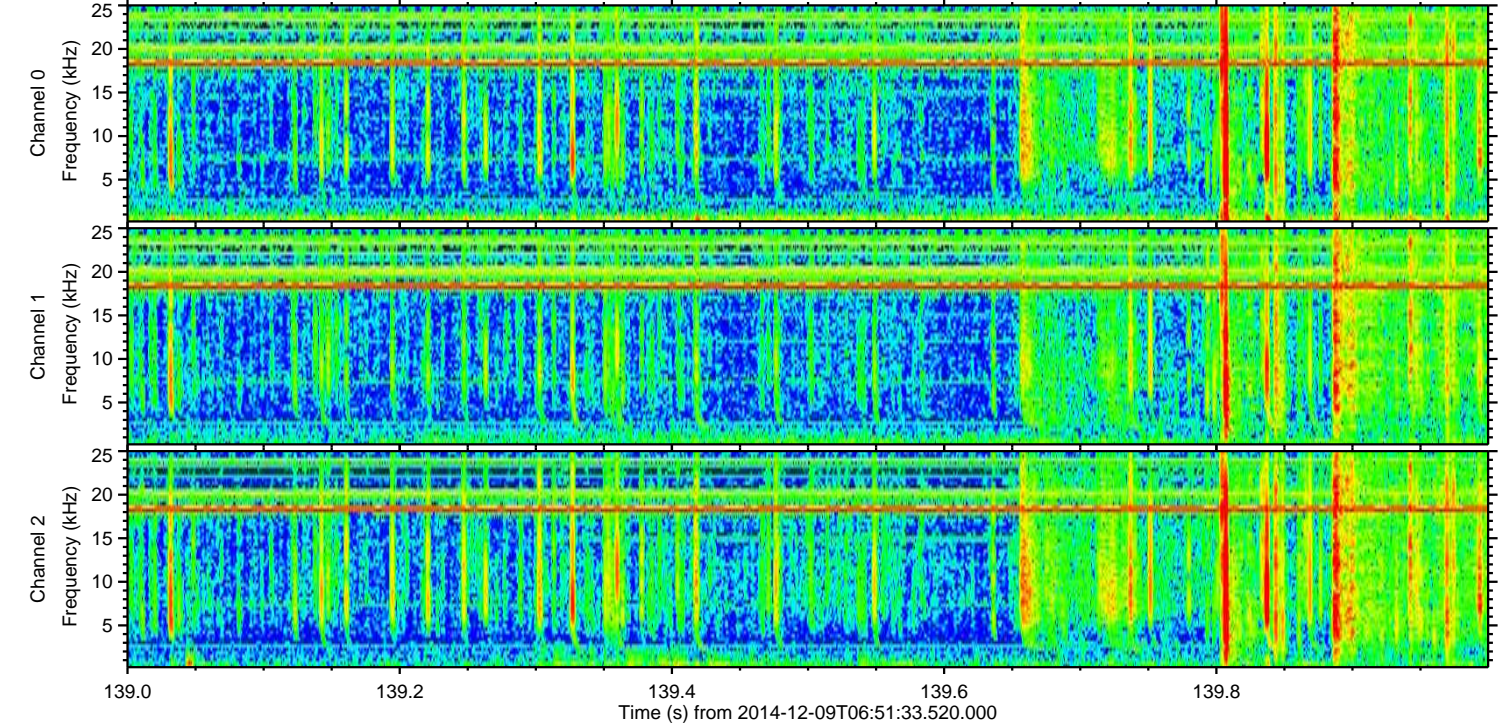
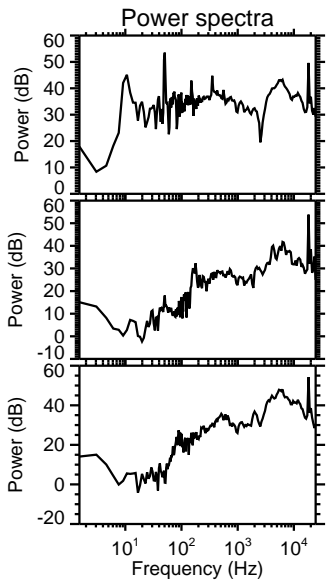
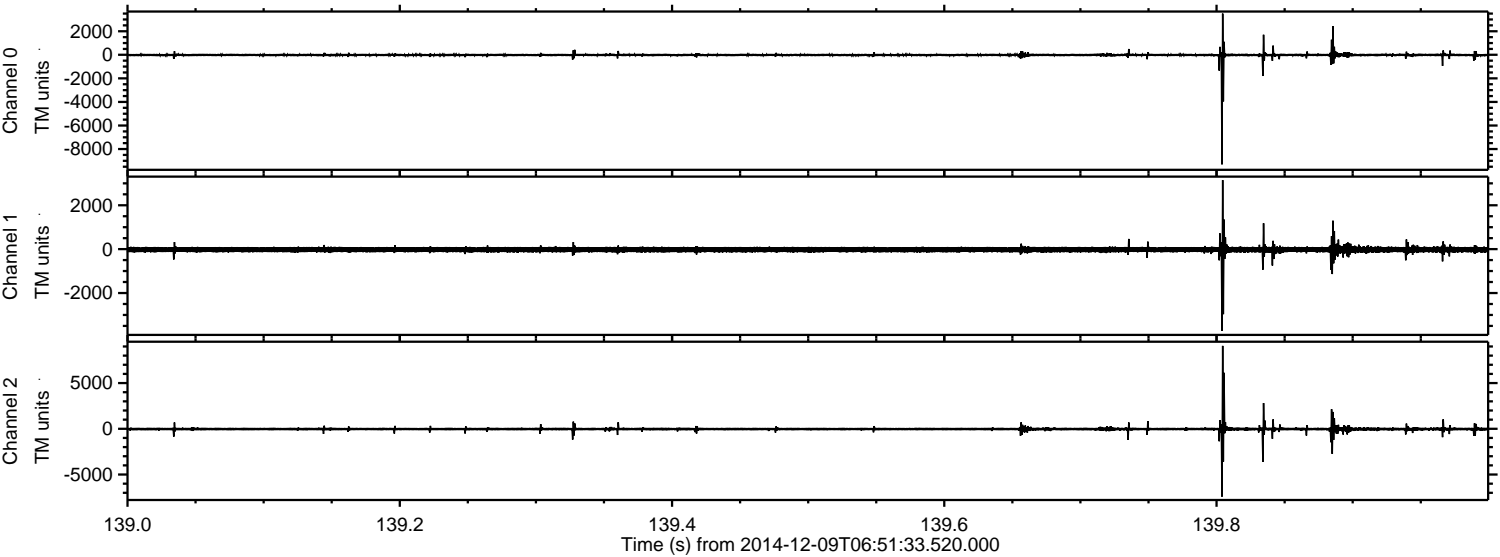

ELMAVAN 3D WAVEFORMS (Measured data sampled at 50 kHz) 49722 packets of 144 samples from 2014-12-09T06:51:33.520.000. Part 4/144

Processed Wed Dec 10 06:05:47 2014 by ELM ver.2012-10-06 from 001__elm20141209_065132__dat00.bin

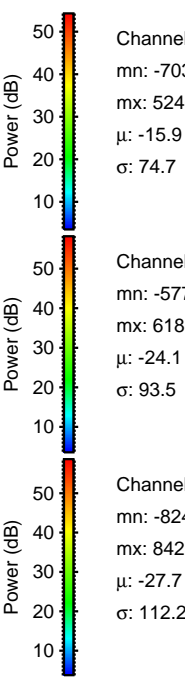
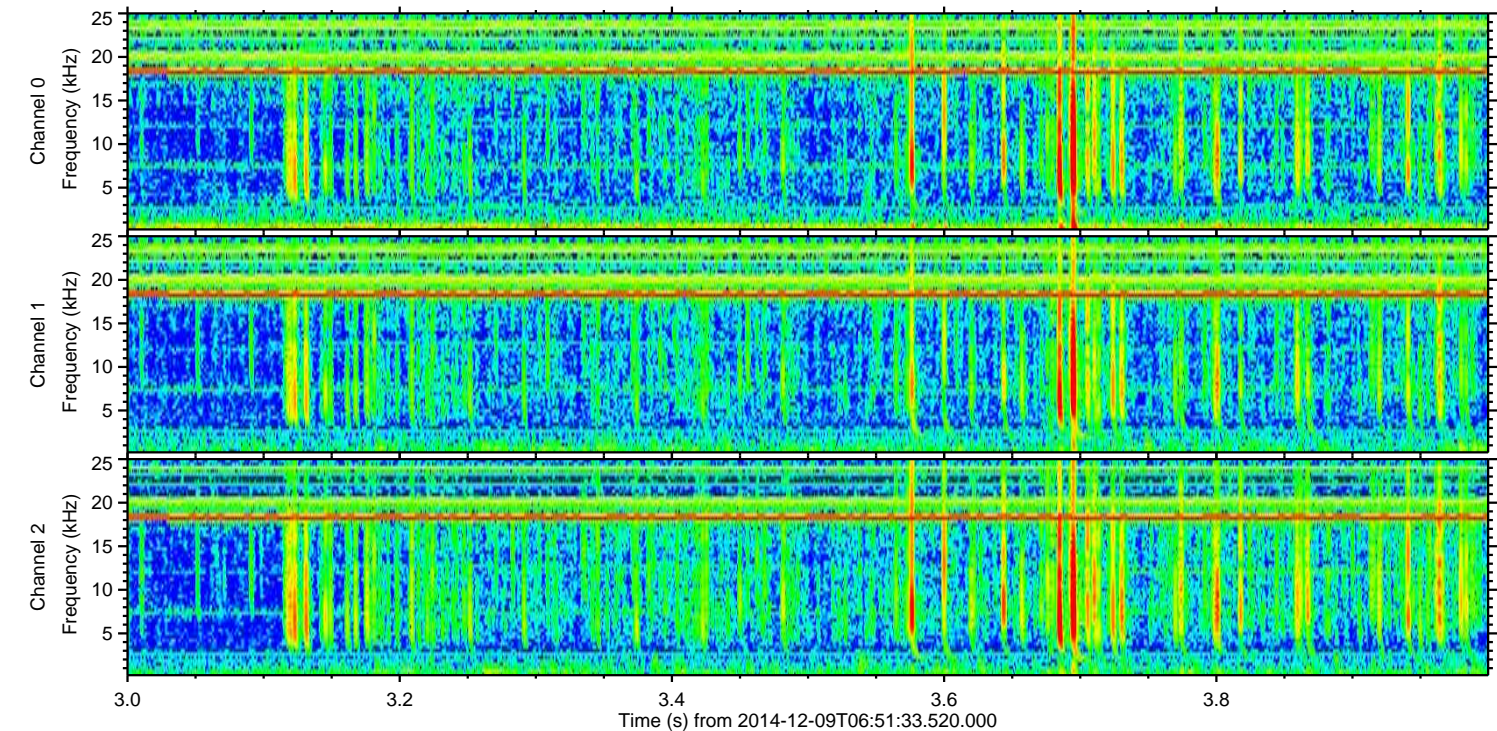
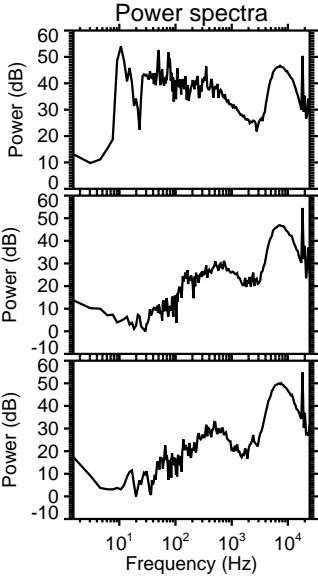
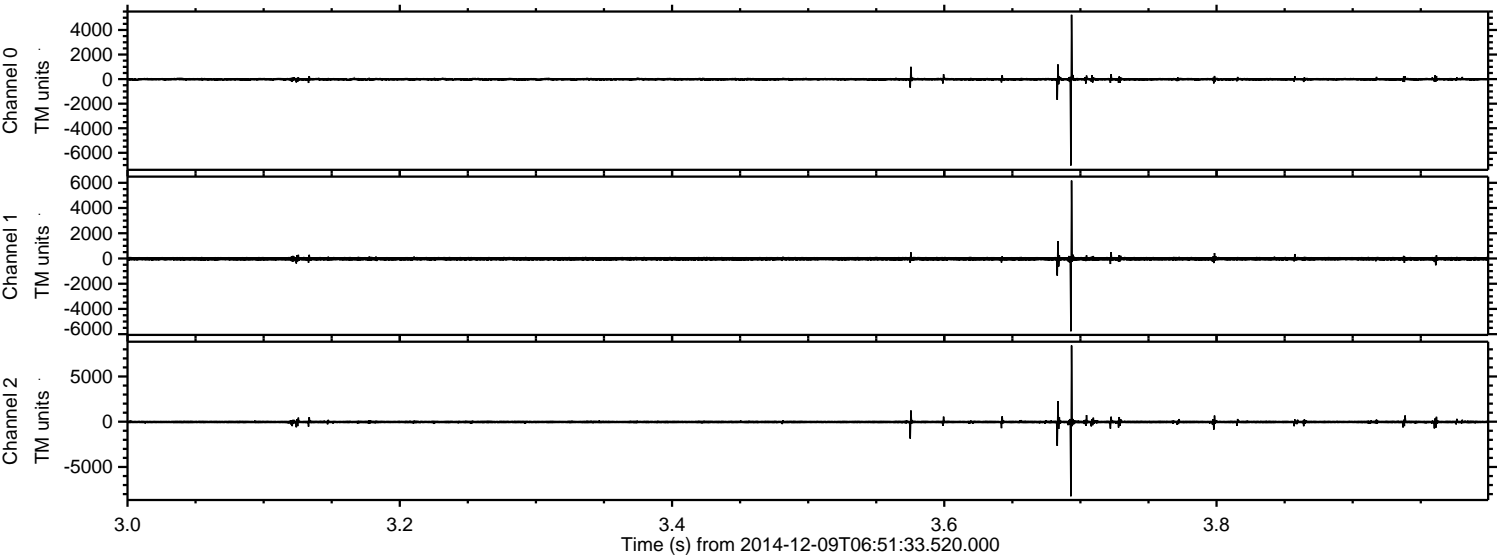

ELMAVAN 3D WAVEFORMS (Measured data sampled at 50 kHz) 49722 packets of 144 samples from 2014-12-09T06:51:33.520.000. Part 141/144

Processed Wed Dec 10 06:05:48 2014 by ELM ver.2012-10-06 from 001__elm20141209_065132__dat00.bin

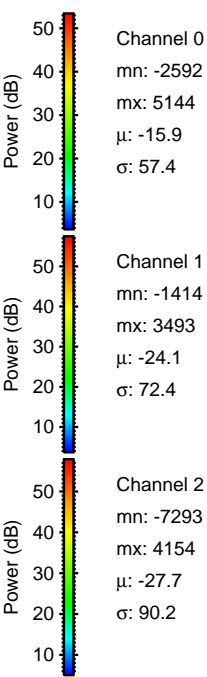
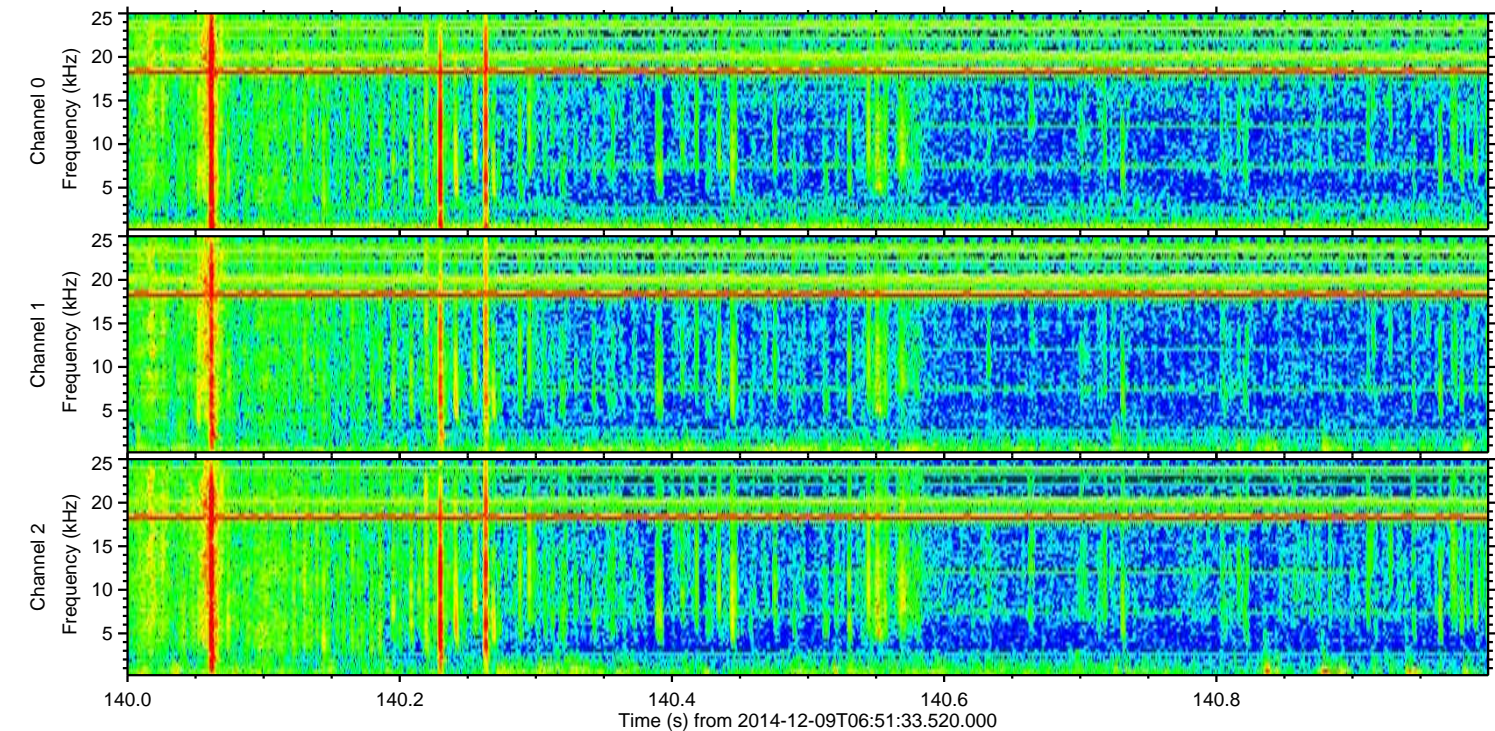
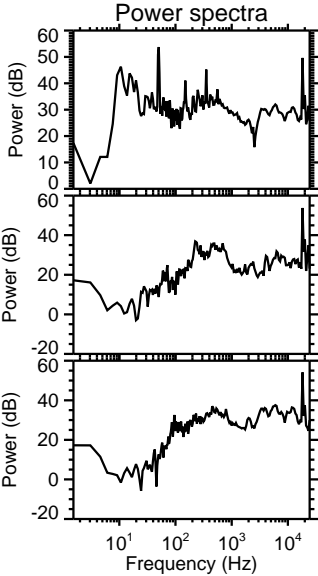
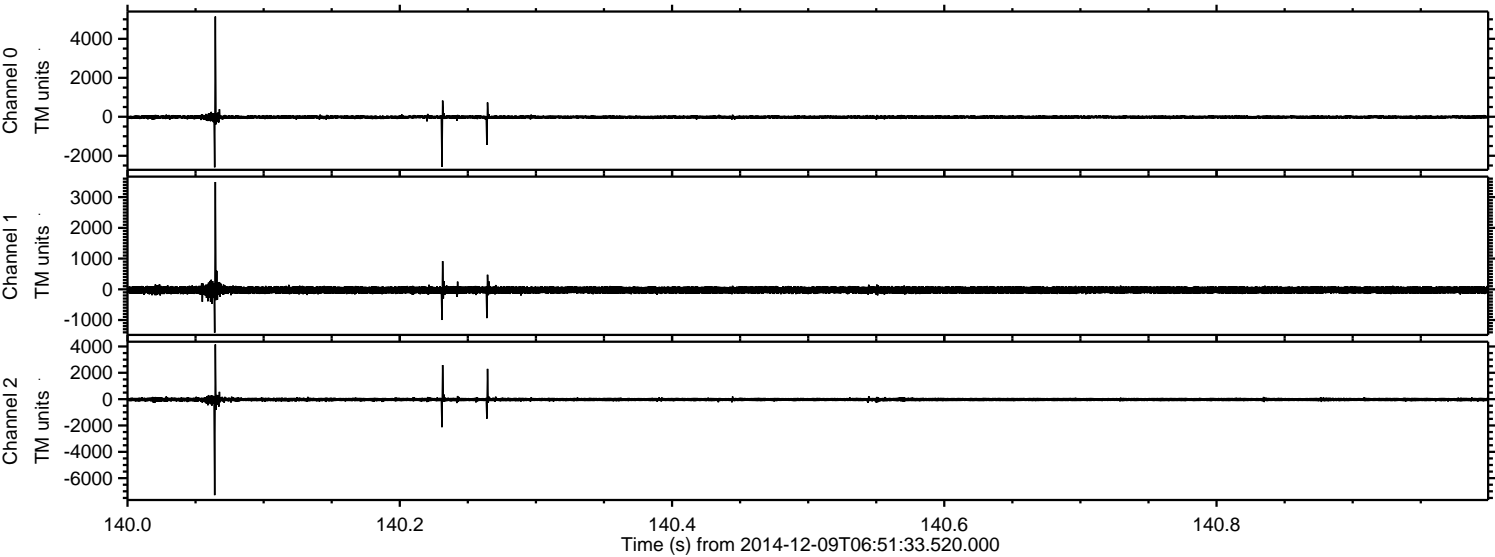

Channel 0
mn: -2592
mx: 5144
 μ : -15.9
 σ : 57.4

Channel 1
mn: -1414
mx: 3493
 μ : -24.1
 σ : 72.4

Channel 2
mn: -7293
mx: 4154
 μ : -27.7
 σ : 90.2

Processed Wed Dec 10 06:05:49 2014 by ELM ver.2012-10-06 from 001__elm20141209_065132__dat00.bin

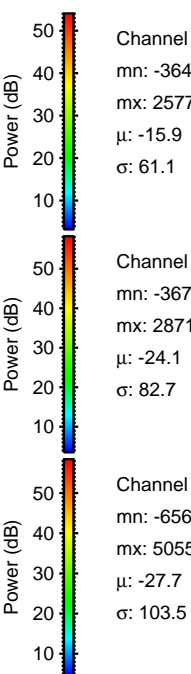
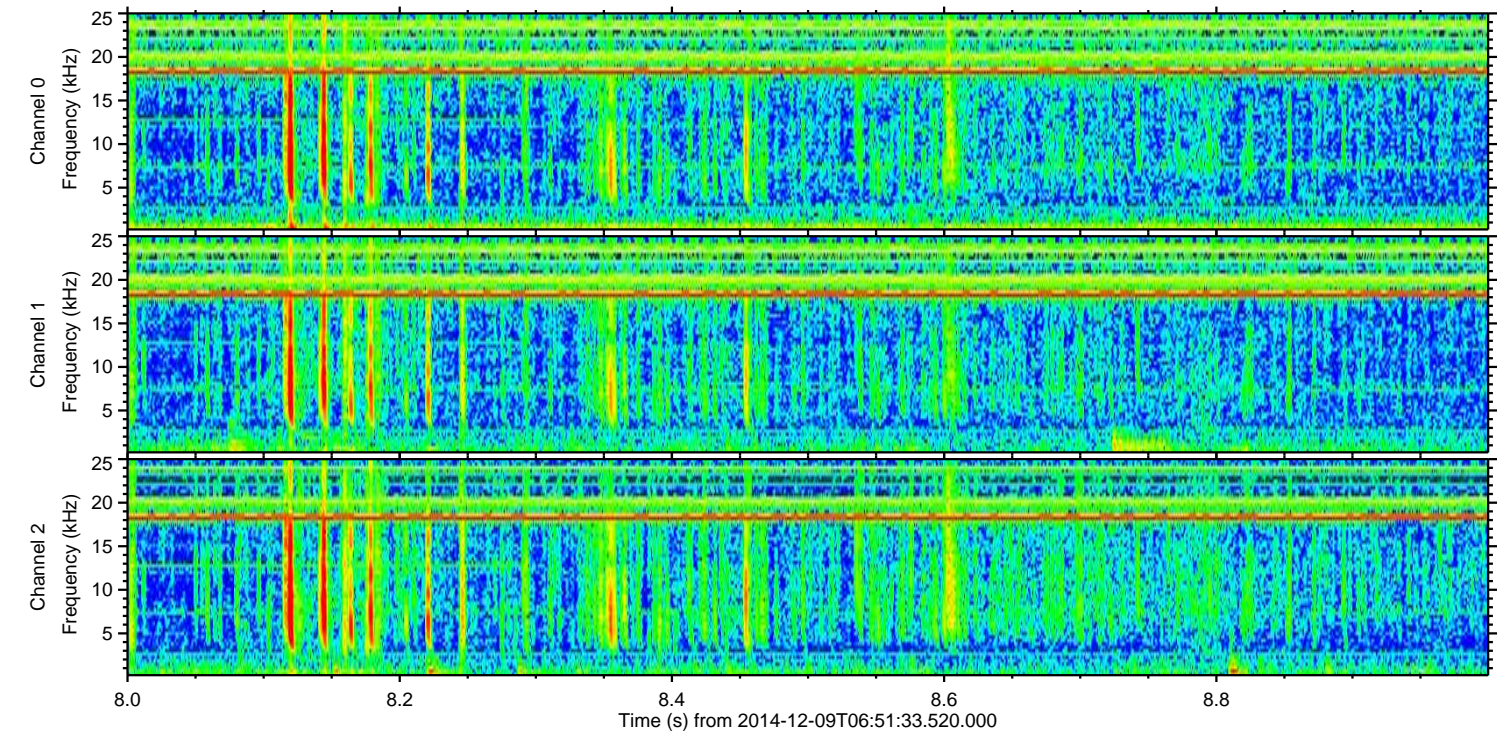
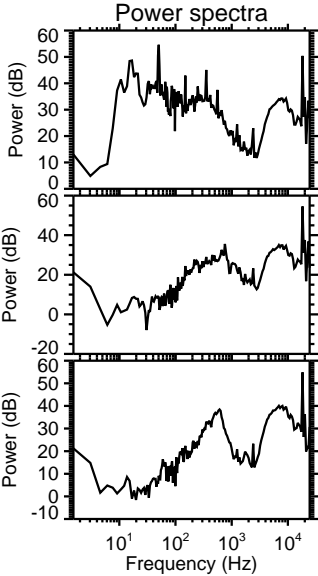
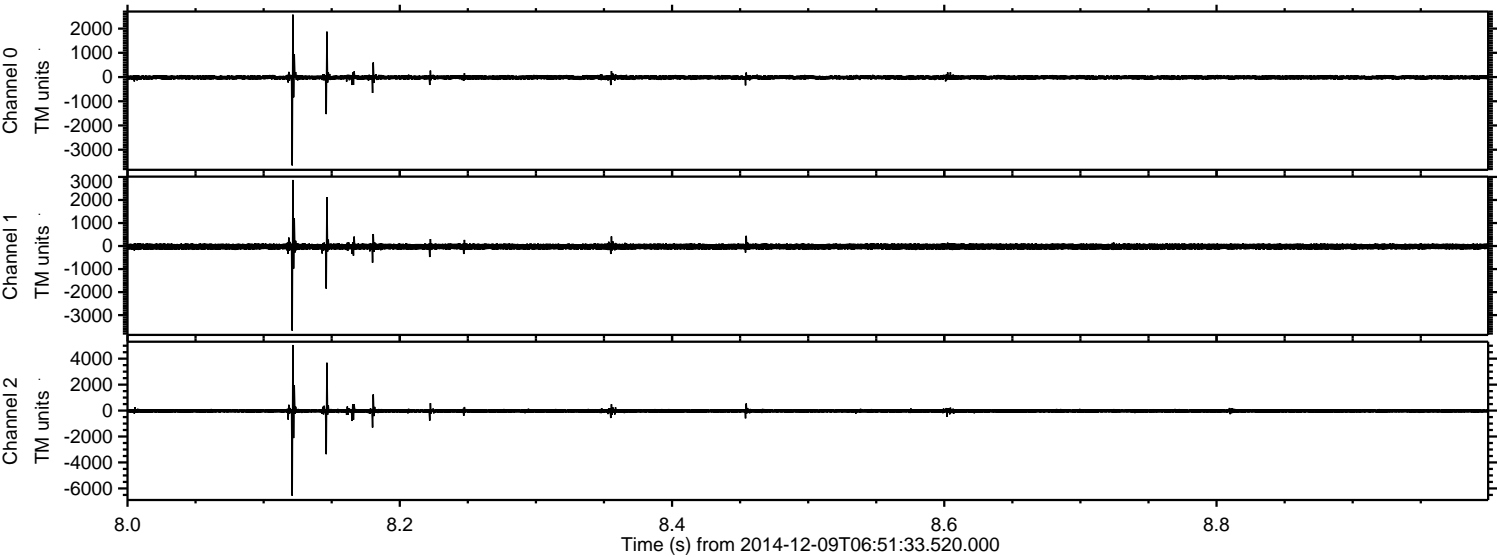

Processed Wed Dec 10 06:05:50 2014 by ELM ver.2012-10-06 from 001__elm20141209_065132__dat00.bin

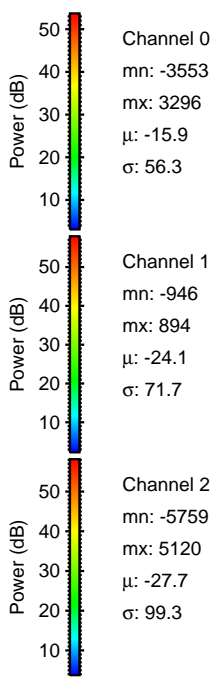
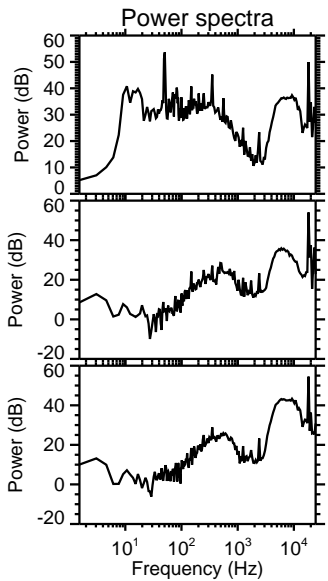
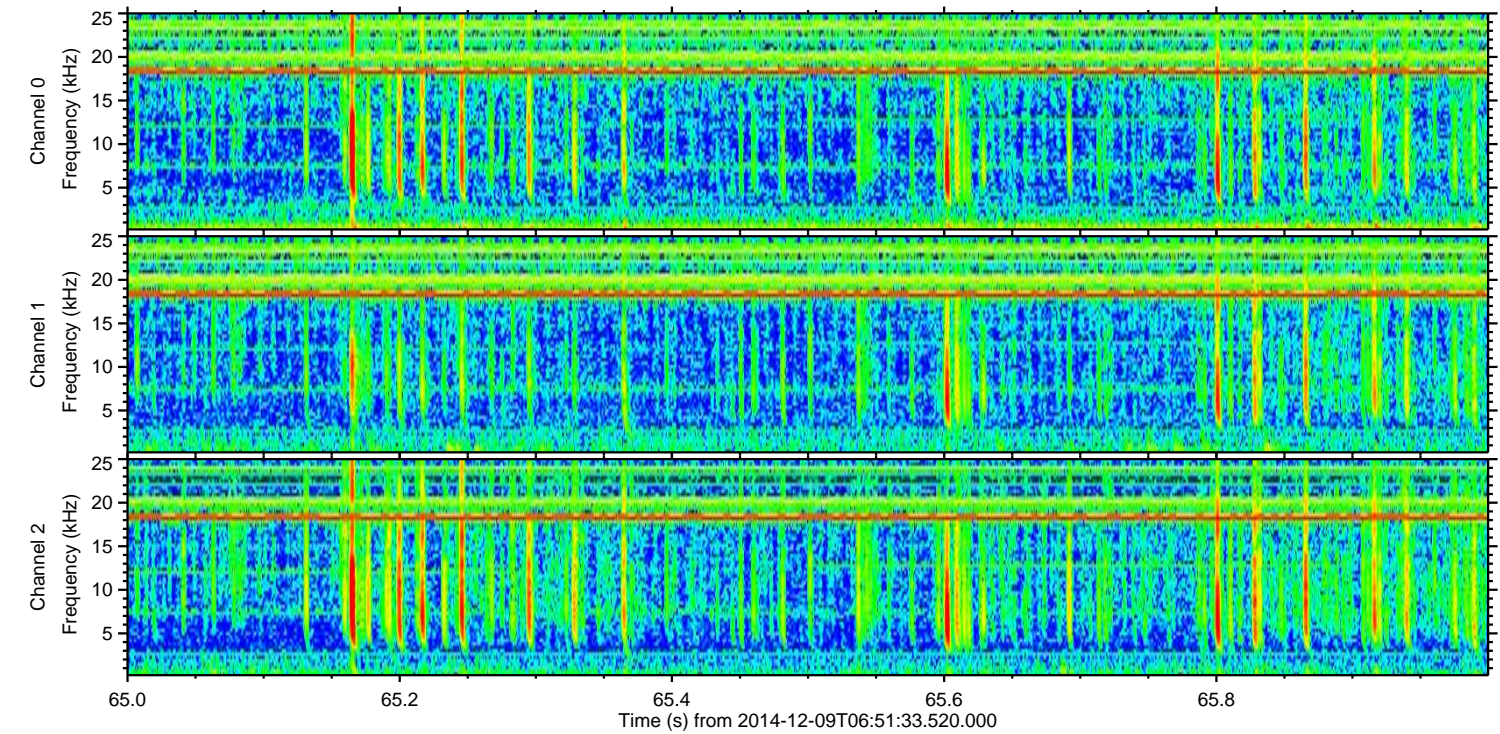
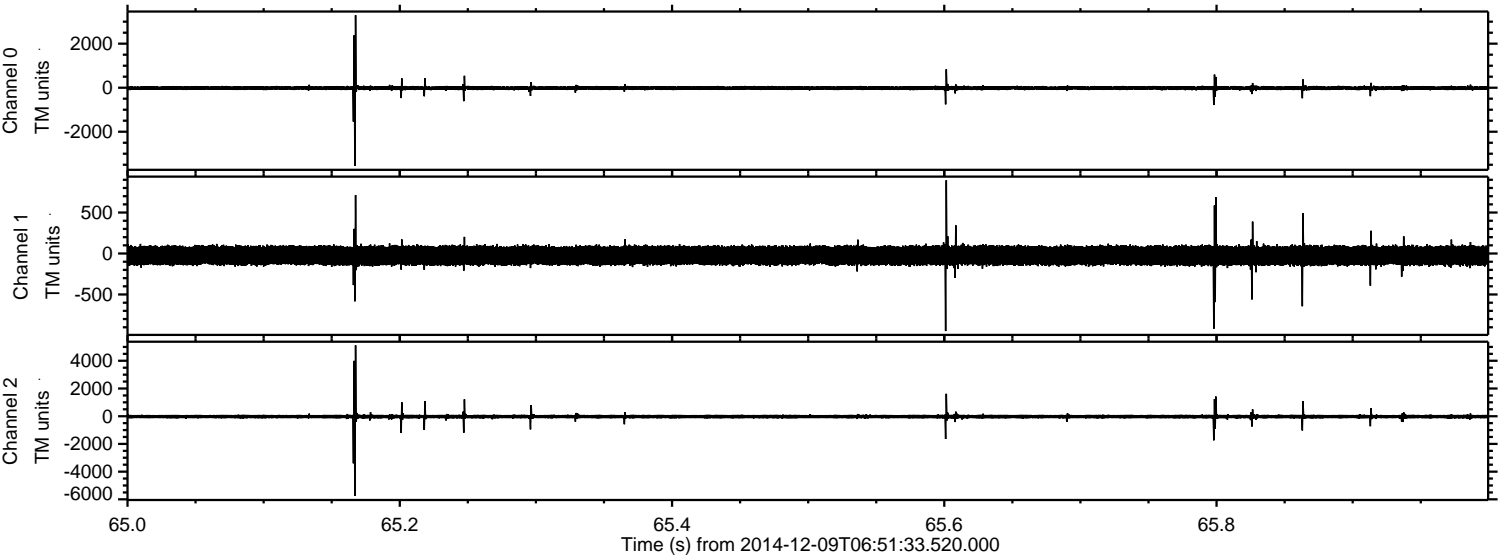

Processed Wed Dec 10 06:05:51 2014 by ELM ver.2012-10-06 from 001__elm20141209_065132__dat00.bin

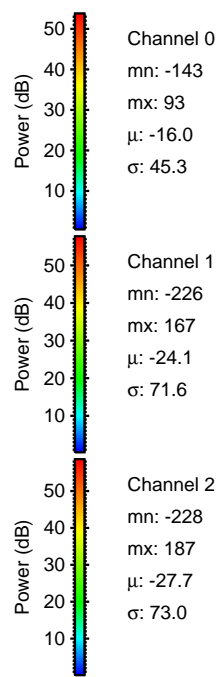
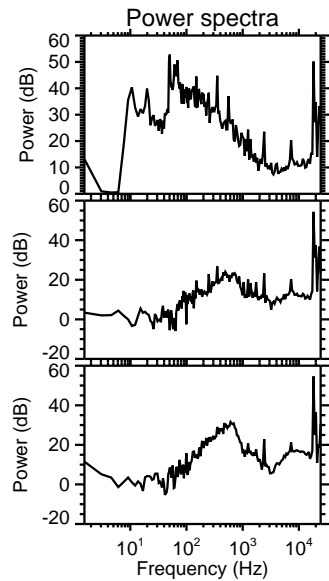
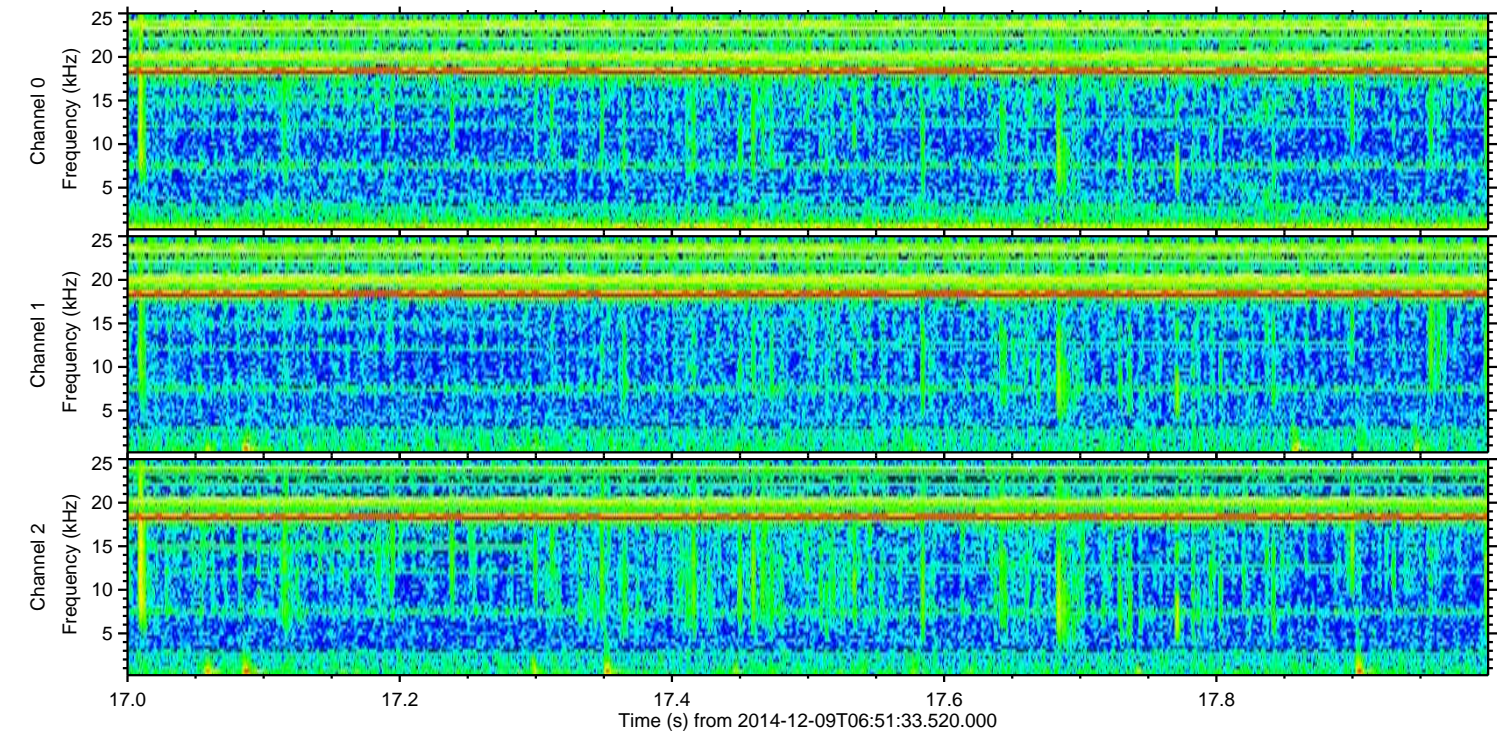
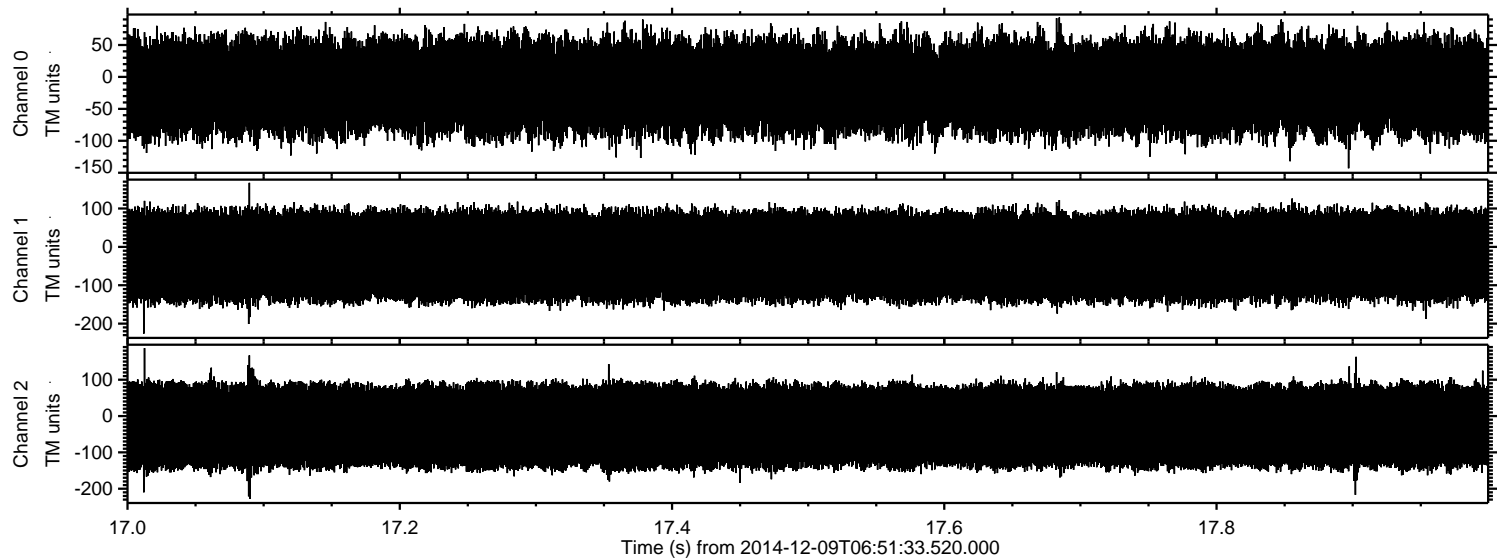

Channel 0
mn: -143
mx: 93
 μ : -16.0
 σ : 45.3

Channel 1
mn: -226
mx: 167
 μ : -24.1
 σ : 71.6

Channel 2
mn: -228
mx: 187
 μ : -27.7
 σ : 73.0