

ELMAVAN 3D WAVEFORMS (Measured data sampled at 50 kHz) 49808 packets of 144 samples from 2014-12-09T04:01:28.326.000.

Processed Tue Dec 9 22:48:00 2014 by ELM ver.2012-10-06 from 001__elm20141209_040127__dat00.bin

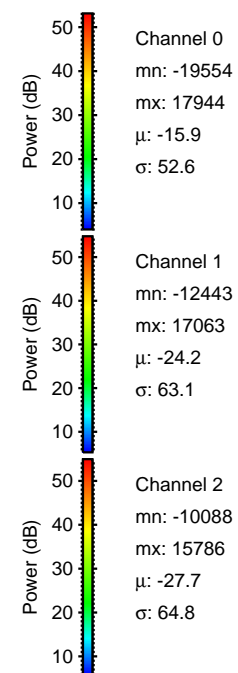

Processed Tue Dec 9 22:48:12 2014 by ELM ver.2012-10-06 from 001__elm20141209_040127__dat00.bin

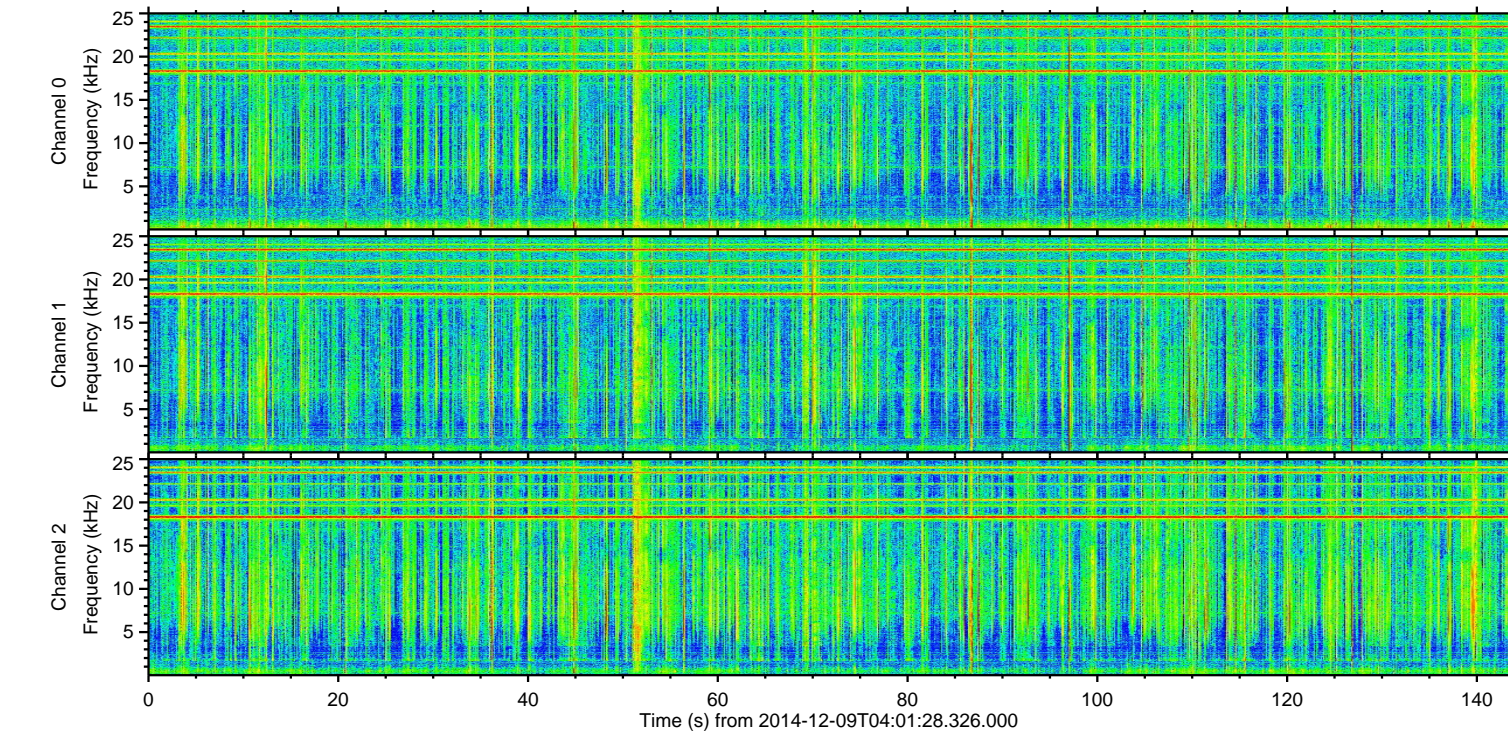
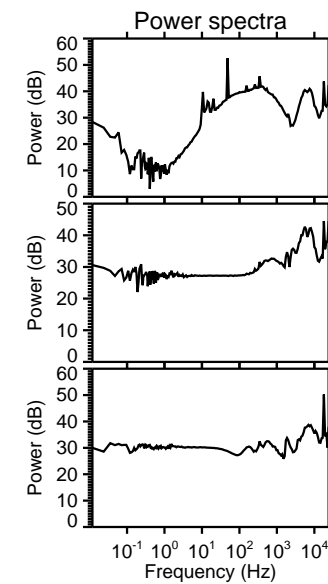
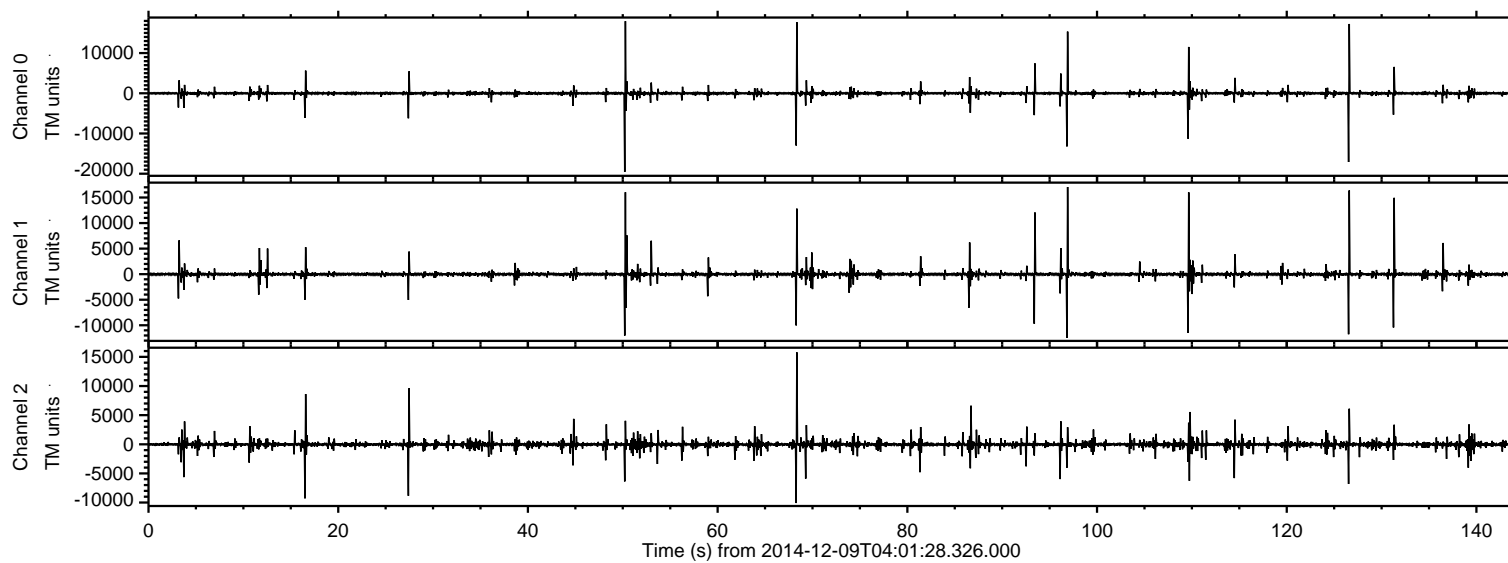
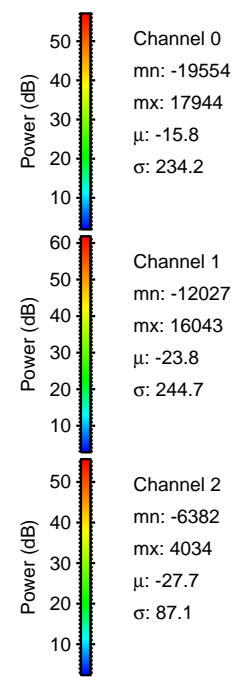
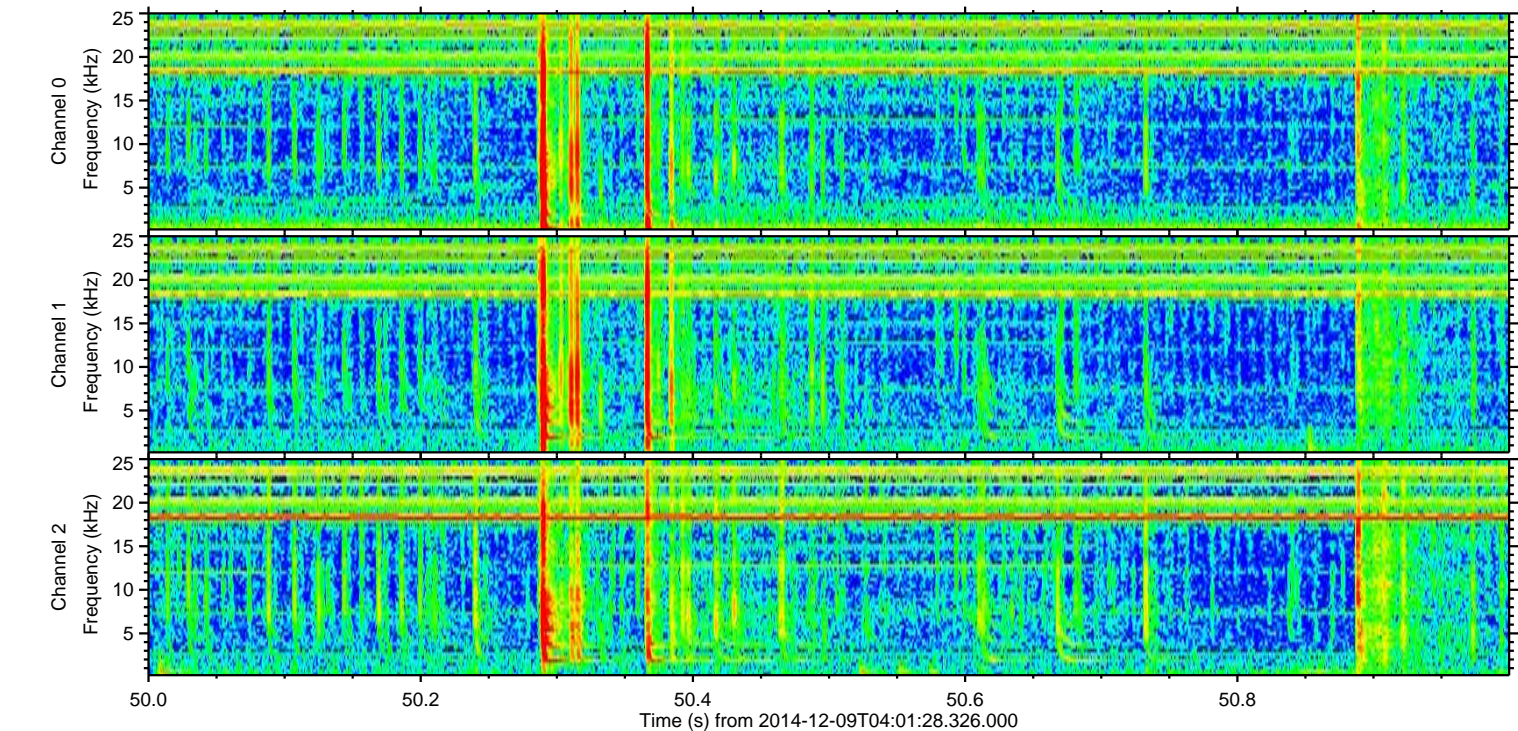
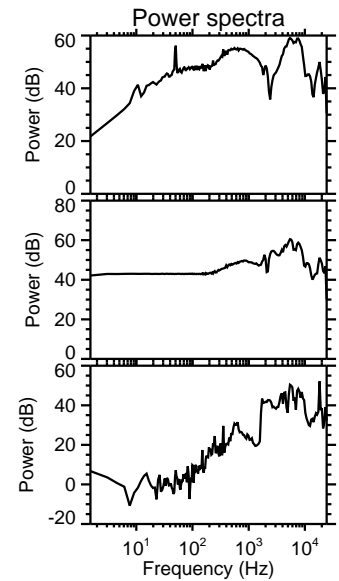
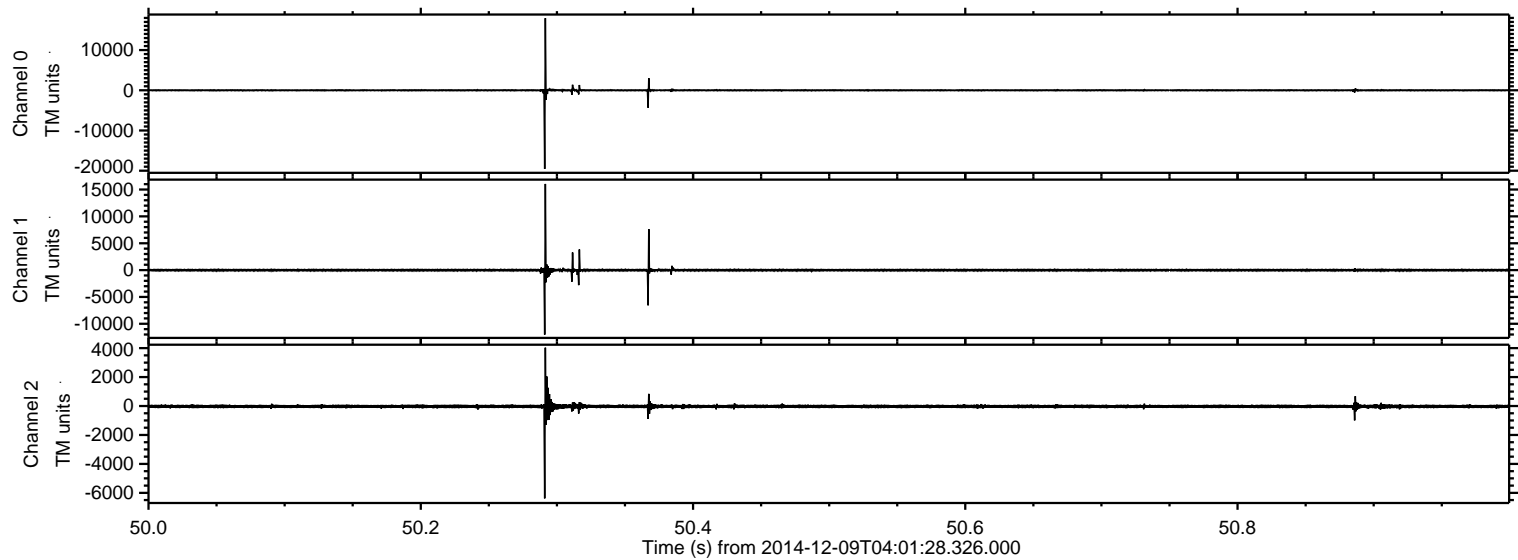

Processed Tue Dec 9 22:48:13 2014 by ELM ver.2012-10-06 from 001__elm20141209_040127__dat00.bin

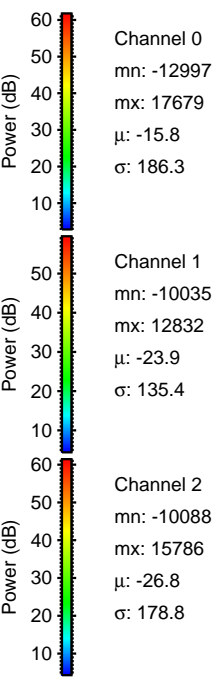
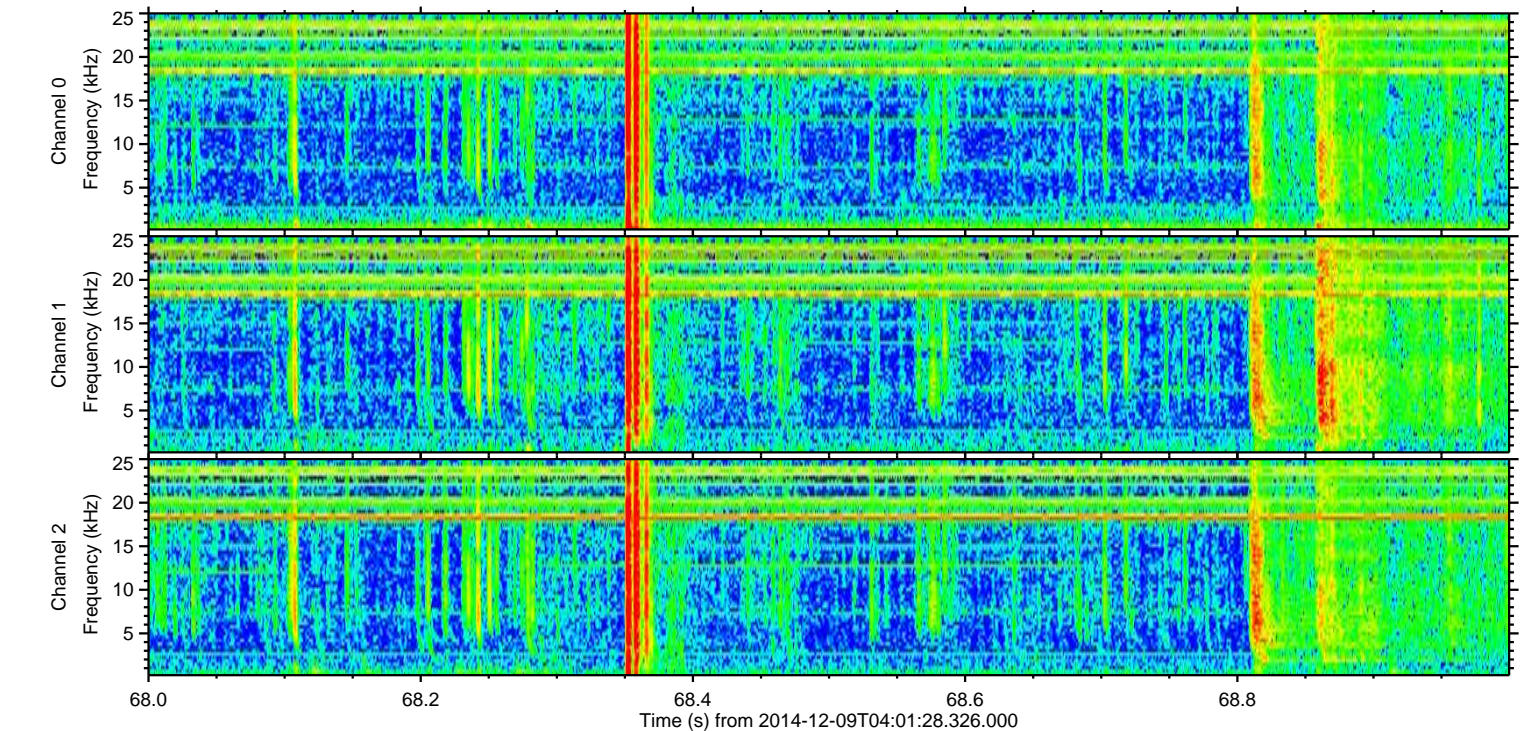
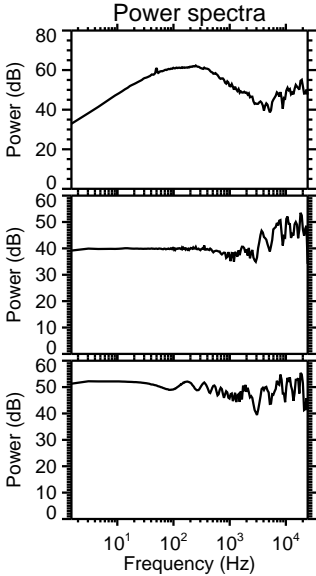
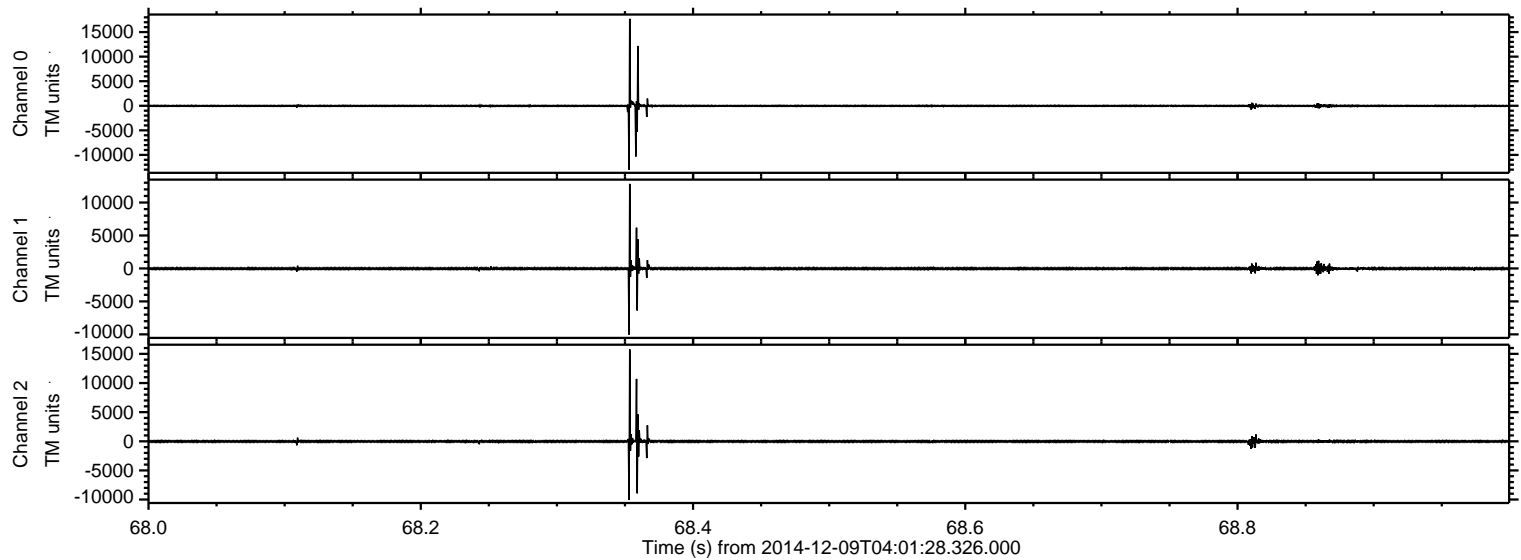

ELMAVAN 3D WAVEFORMS (Measured data sampled at 50 kHz) 49808 packets of 144 samples from 2014-12-09T04:01:28.326.000. Part 127/144

Processed Tue Dec 9 22:48:14 2014 by ELM ver.2012-10-06 from 001__elm20141209_040127__dat00.bin

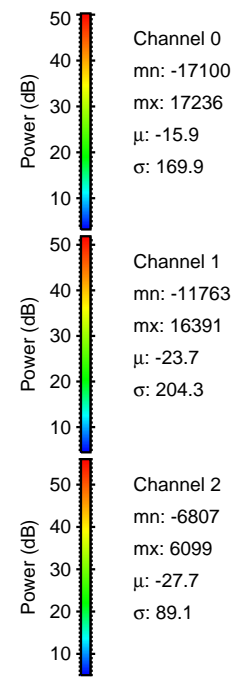
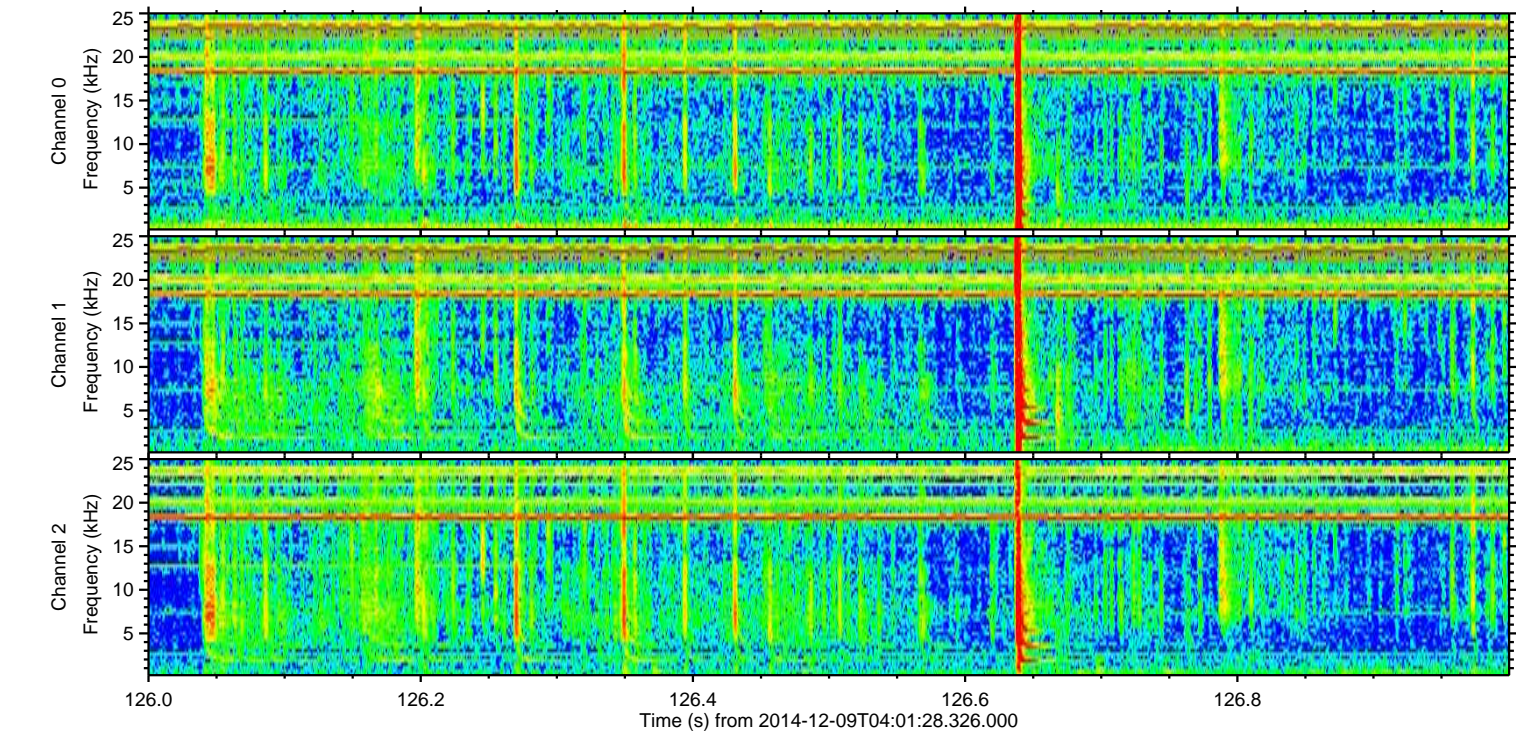
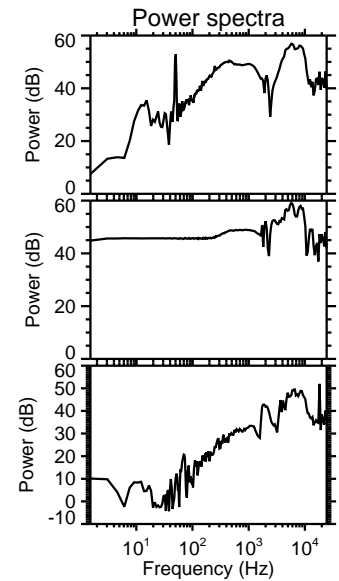
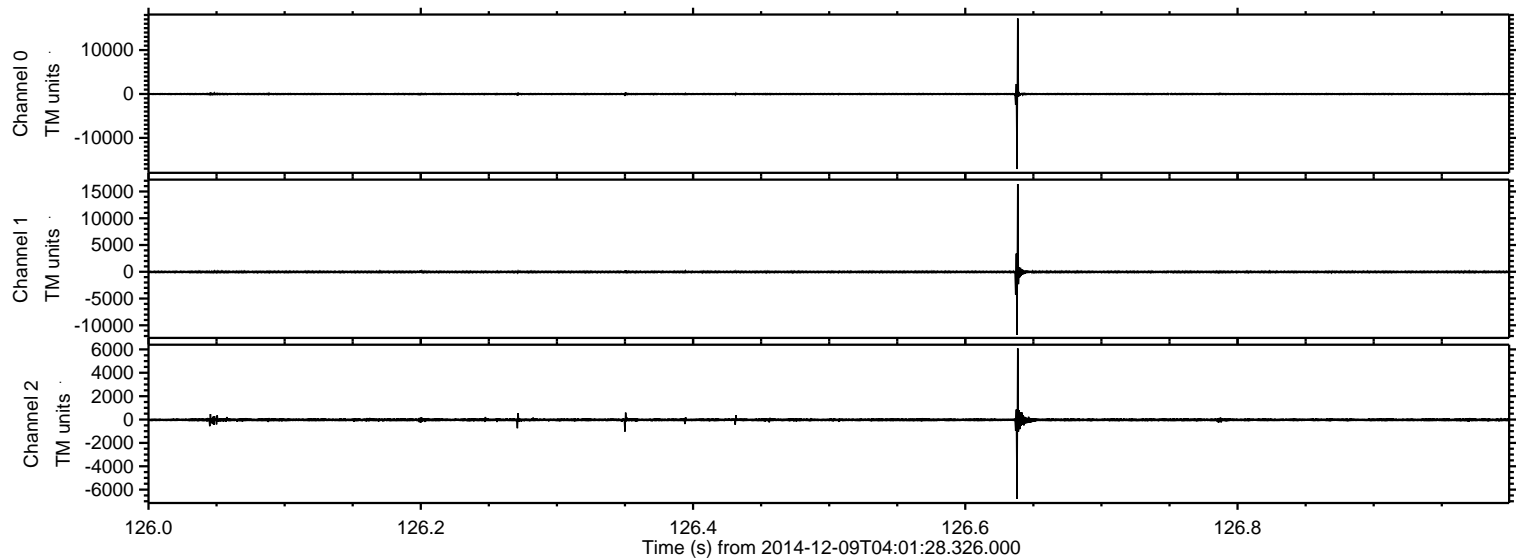

Channel 0
mn: -17100
mx: 17236
 μ : -15.9
 σ : 169.9

Channel 1
mn: -11763
mx: 16391
 μ : -23.7
 σ : 204.3

Channel 2
mn: -6807
mx: 6099
 μ : -27.7
 σ : 89.1

ELMAVAN 3D WAVEFORMS (Measured data sampled at 50 kHz) 49808 packets of 144 samples from 2014-12-09T04:01:28.326.000. Part 97/144

Processed Tue Dec 9 22:48:14 2014 by ELM ver.2012-10-06 from 001__elm20141209_040127__dat00.bin

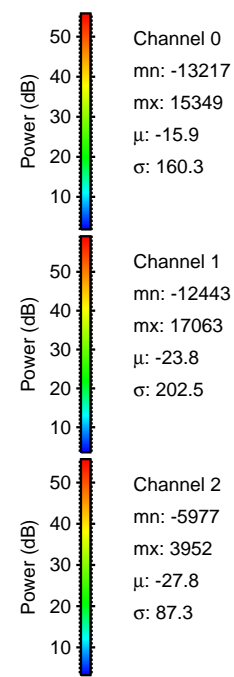
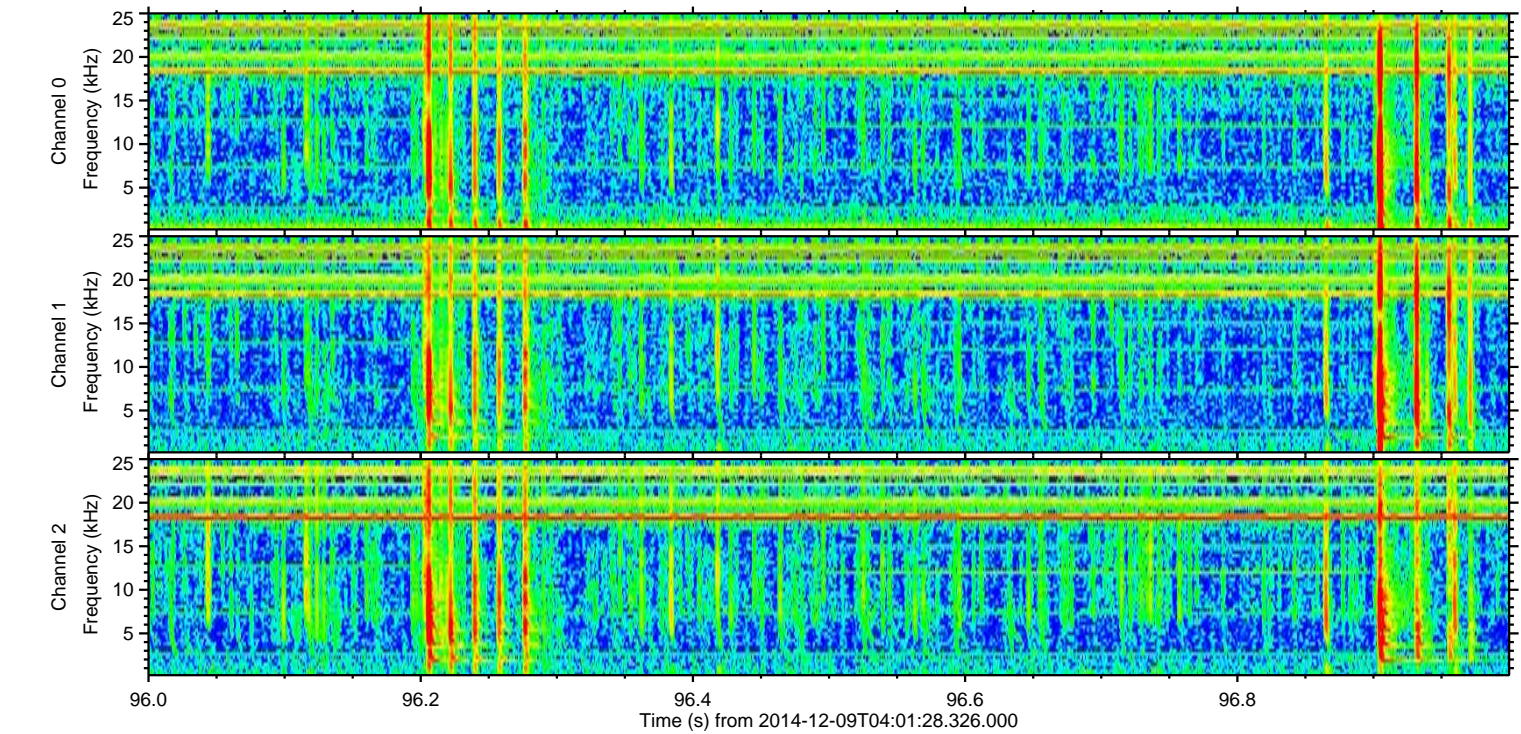
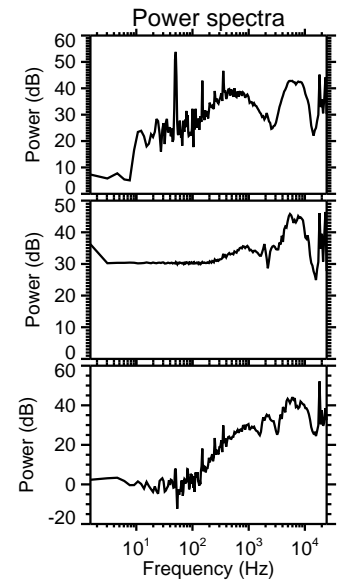
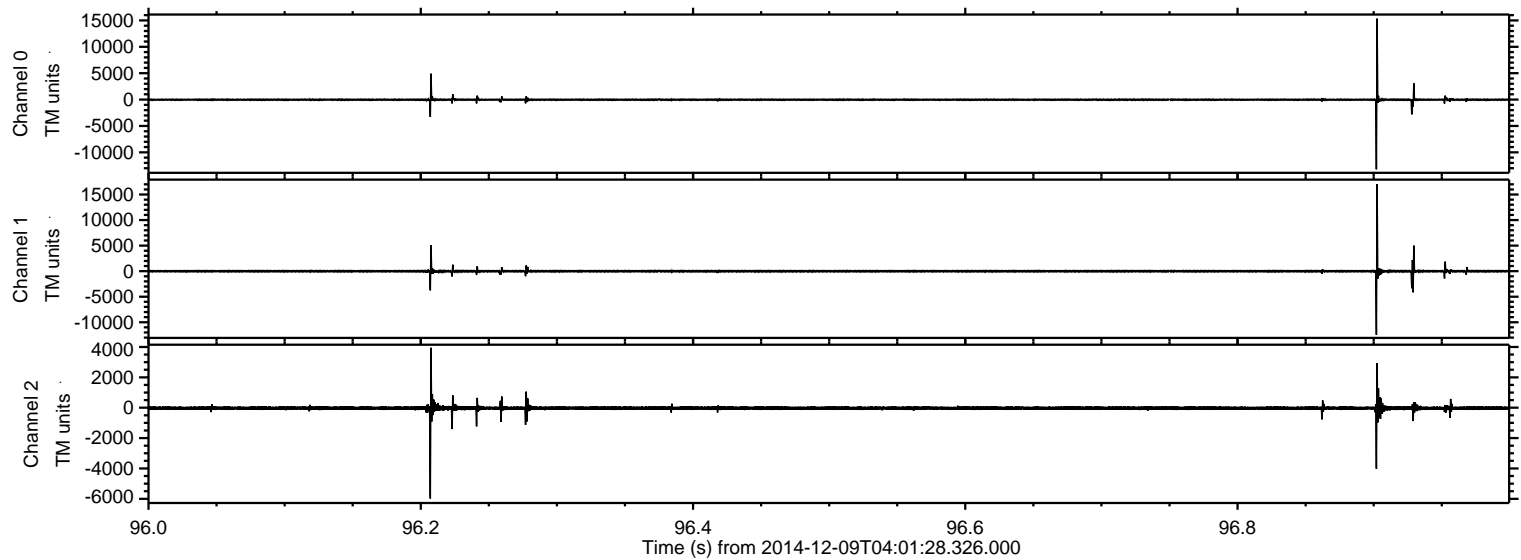

ELMAVAN 3D WAVEFORMS (Measured data sampled at 50 kHz) 49808 packets of 144 samples from 2014-12-09T04:01:28.326.000. Part 110/144

Processed Tue Dec 9 22:48:15 2014 by ELM ver.2012-10-06 from 001__elm20141209_040127__dat00.bin

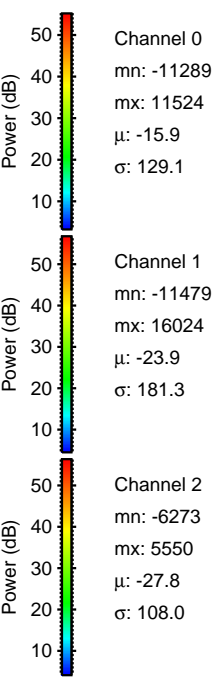
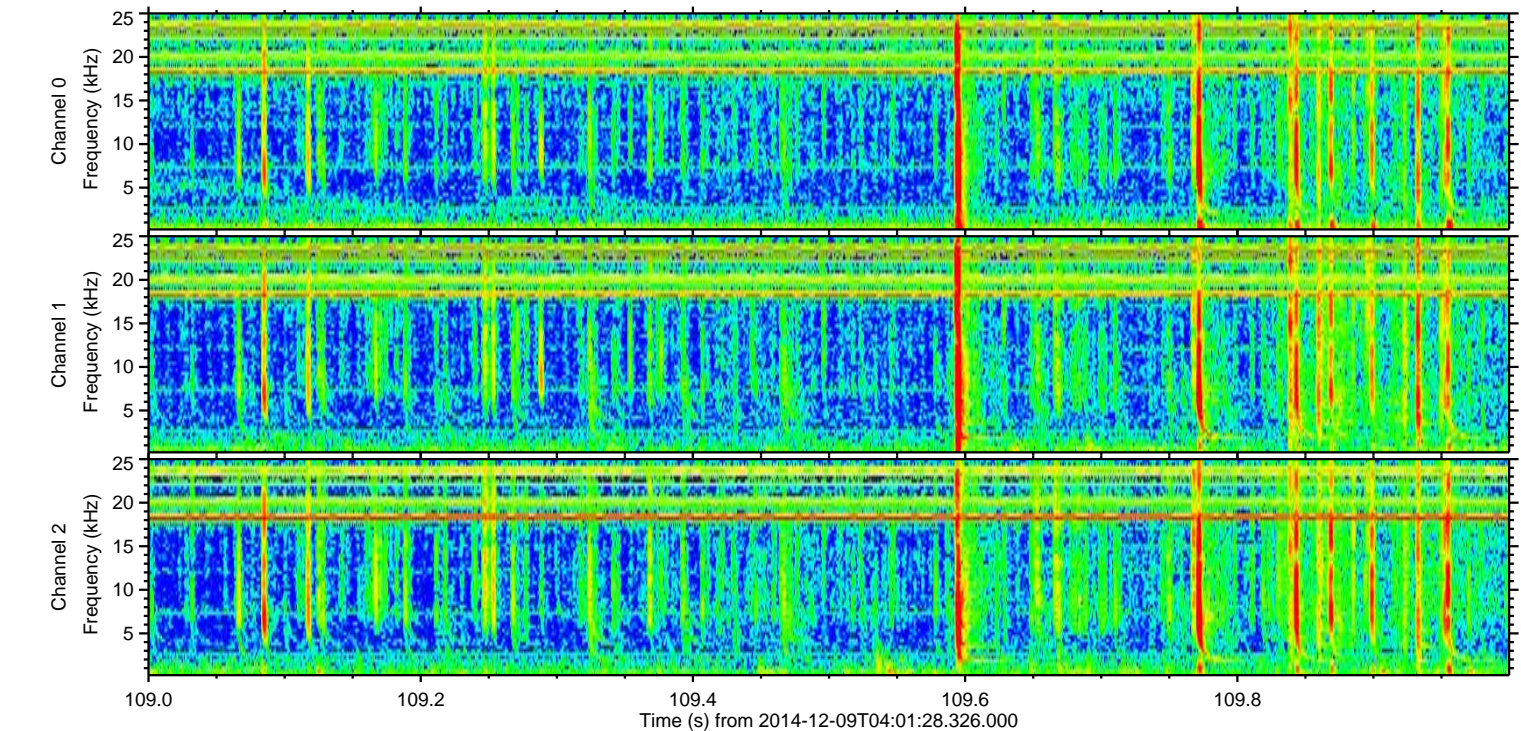
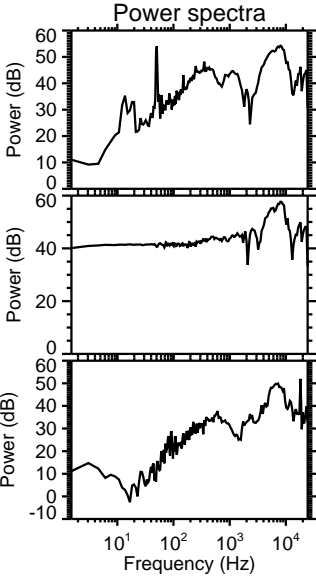
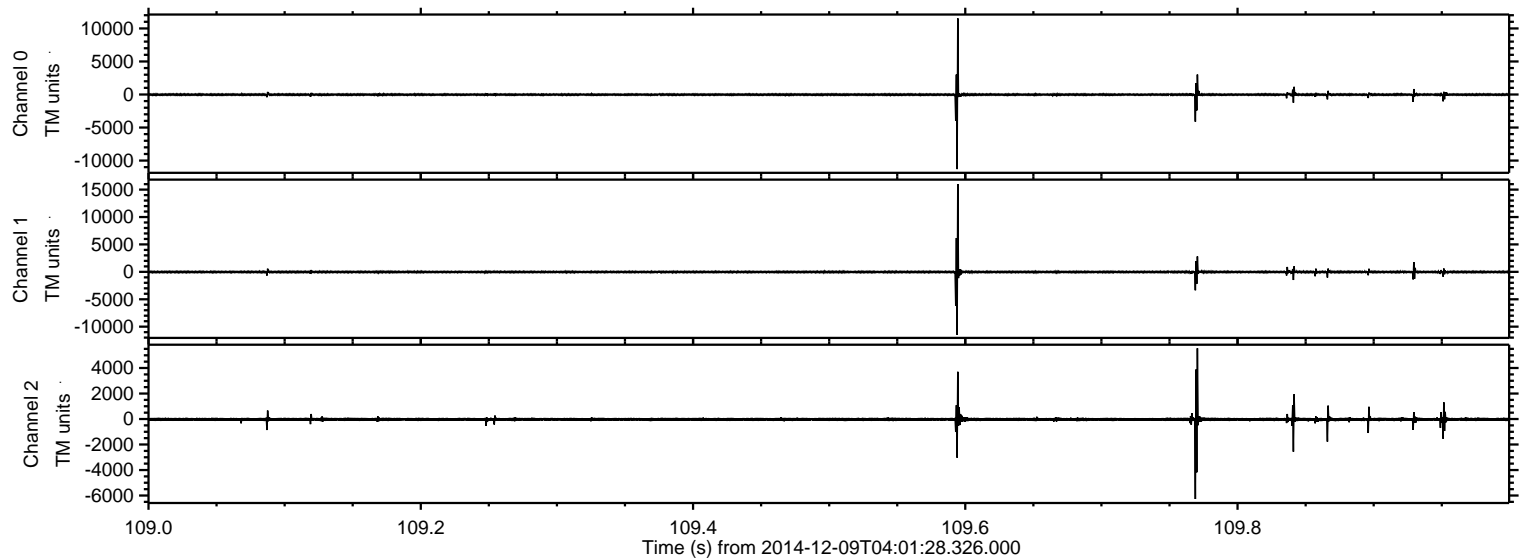

ELMAVAN 3D WAVEFORMS (Measured data sampled at 50 kHz) 49808 packets of 144 samples from 2014-12-09T04:01:28.326.000. Part 132/144

Processed Tue Dec 9 22:48:16 2014 by ELM ver.2012-10-06 from 001__elm20141209_040127__dat00.bin

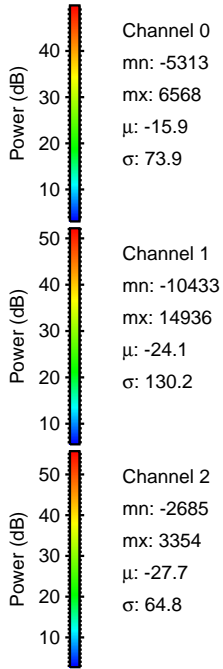
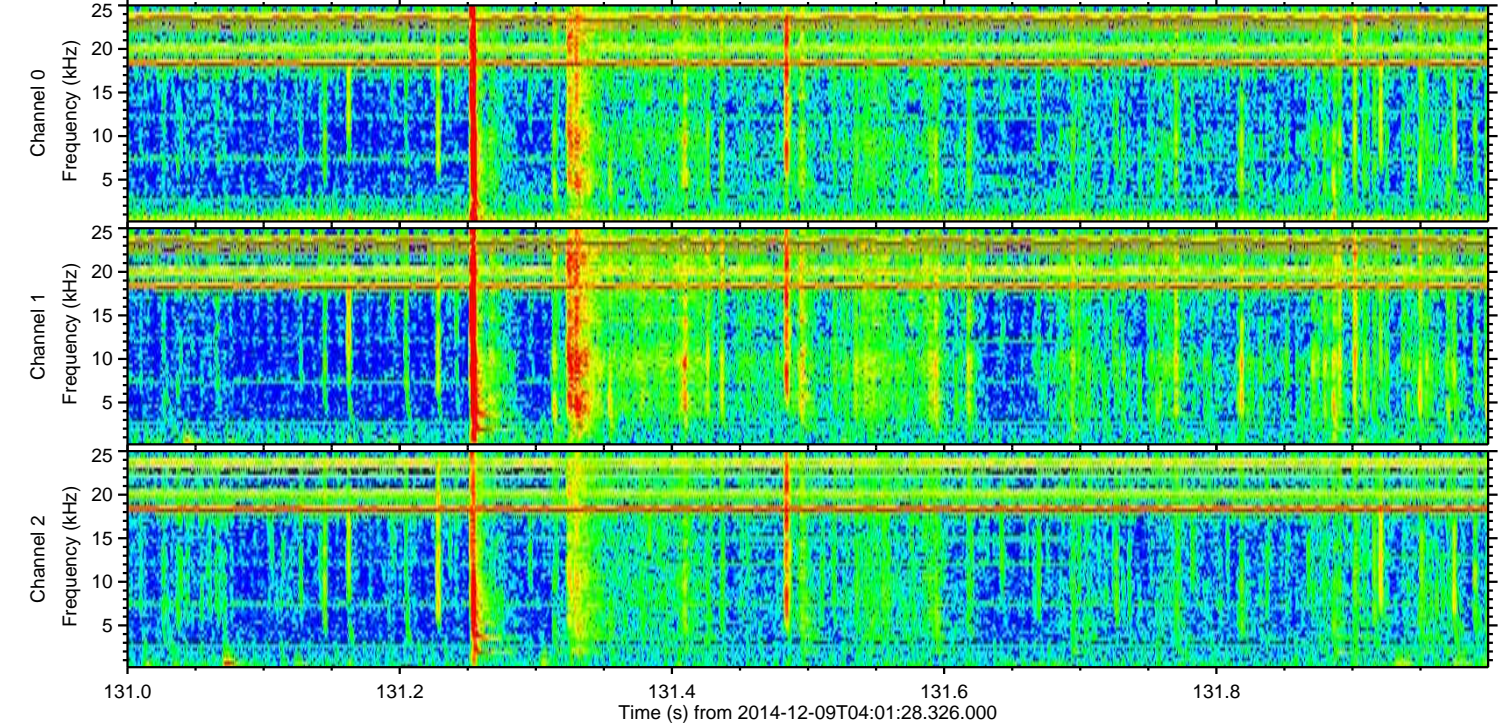
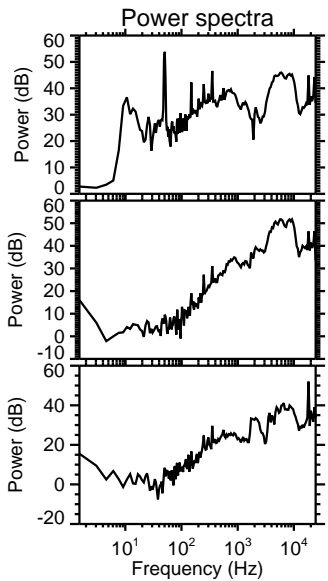
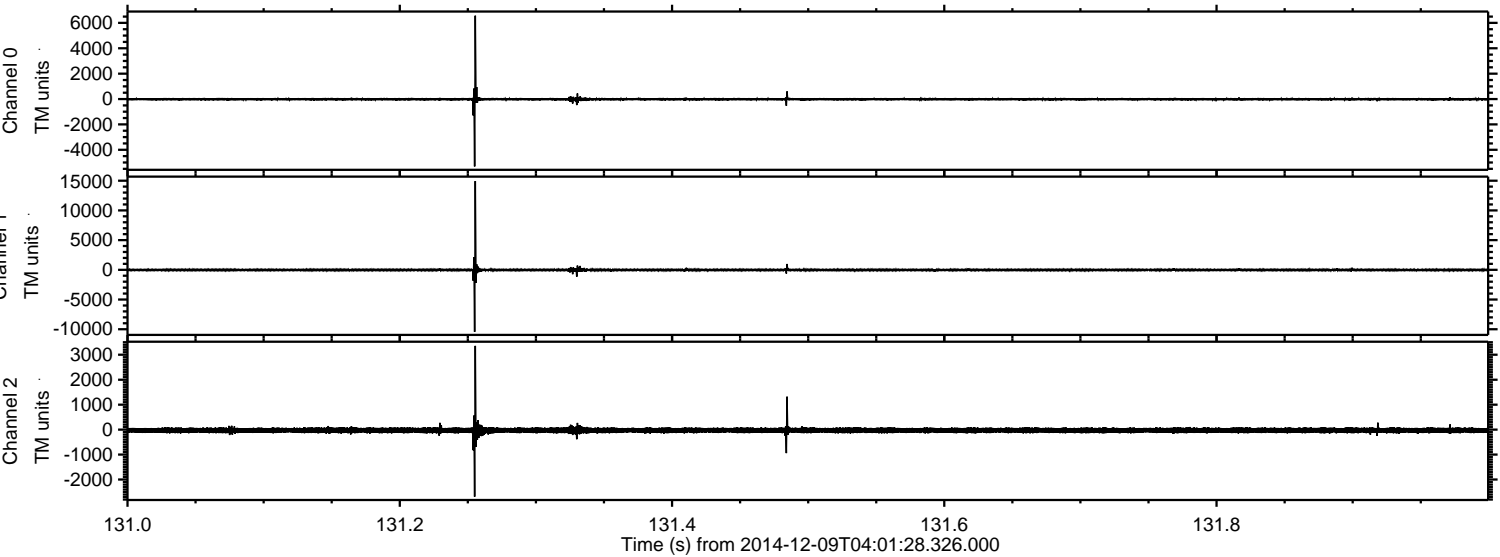

Processed Tue Dec 9 22:48:17 2014 by ELM ver.2012-10-06 from 001__elm20141209_040127__dat00.bin

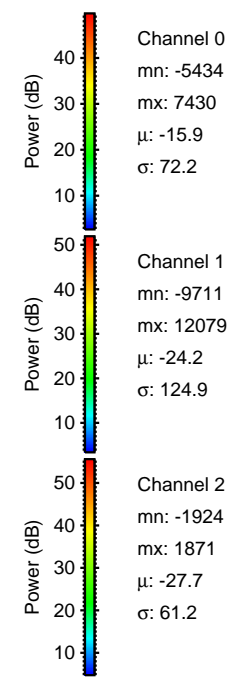
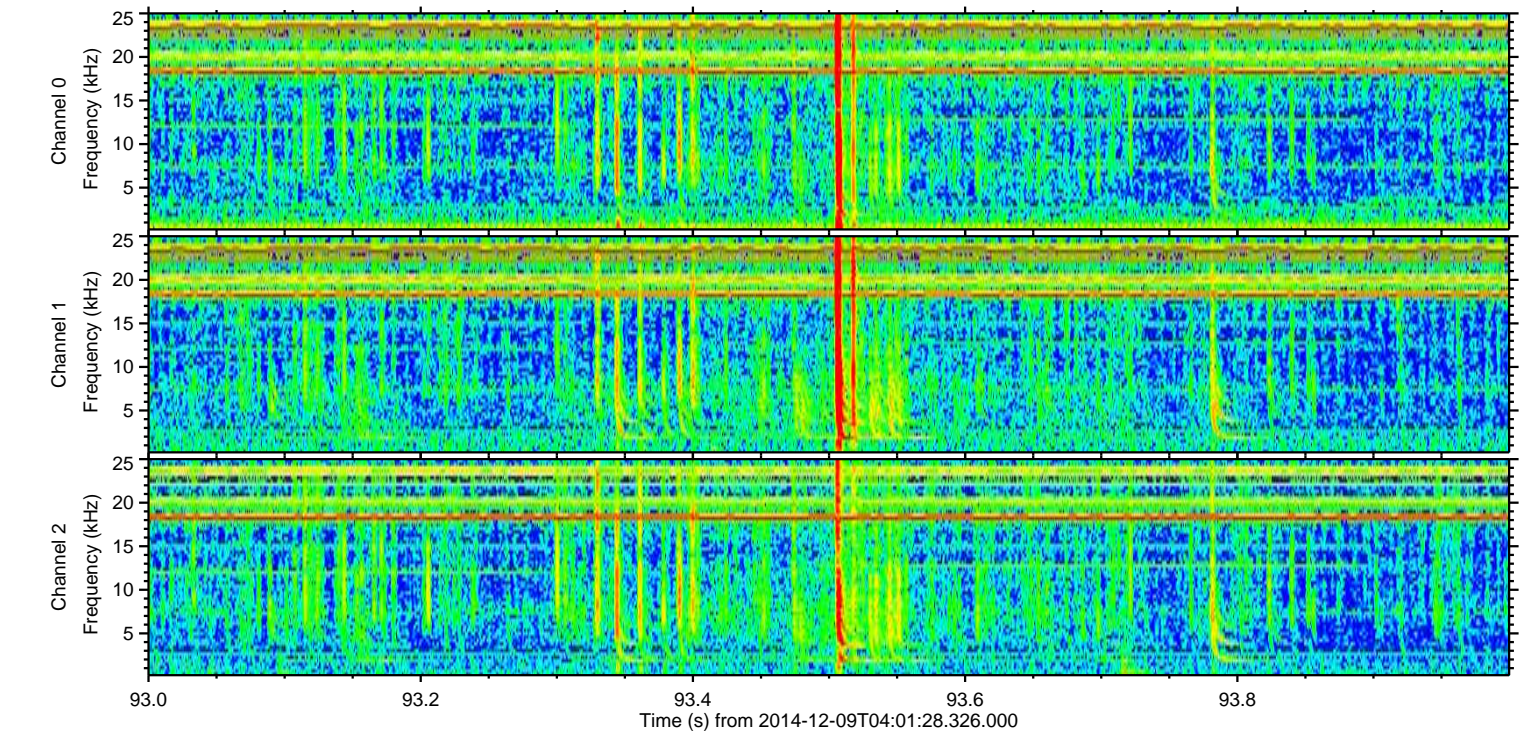
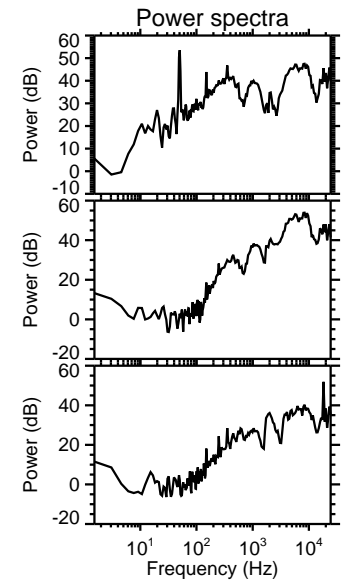
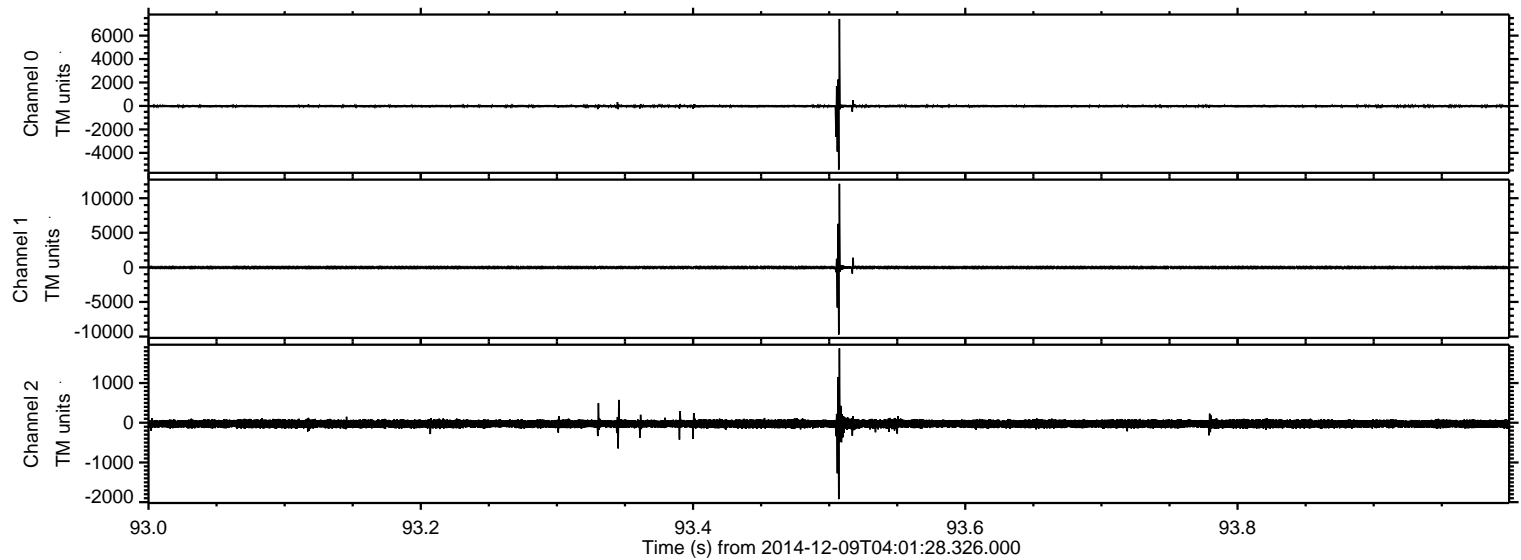

Processed Tue Dec 9 22:48:18 2014 by ELM ver.2012-10-06 from 001__elm20141209_040127__dat00.bin

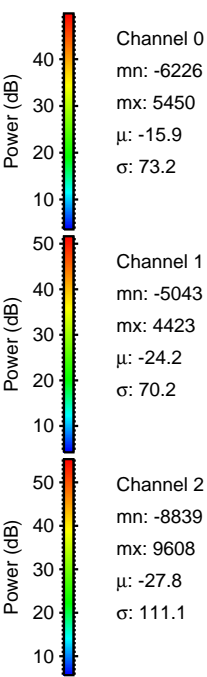
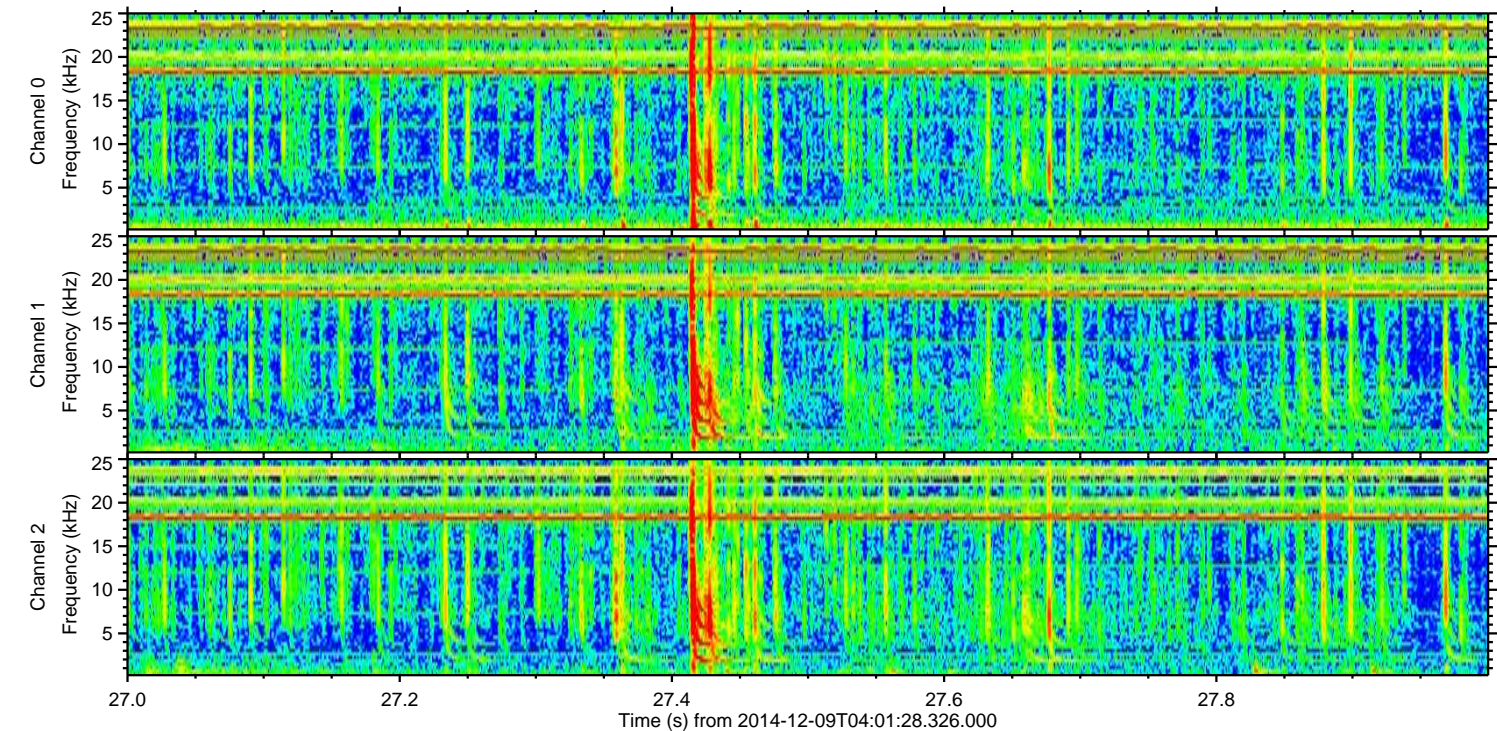
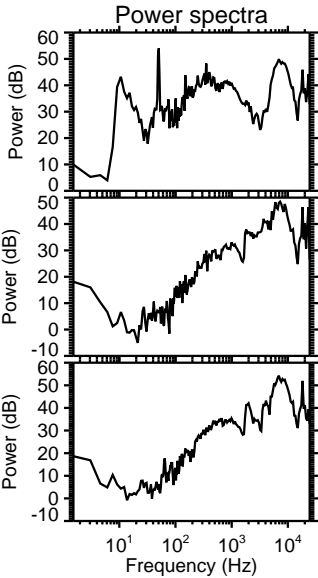
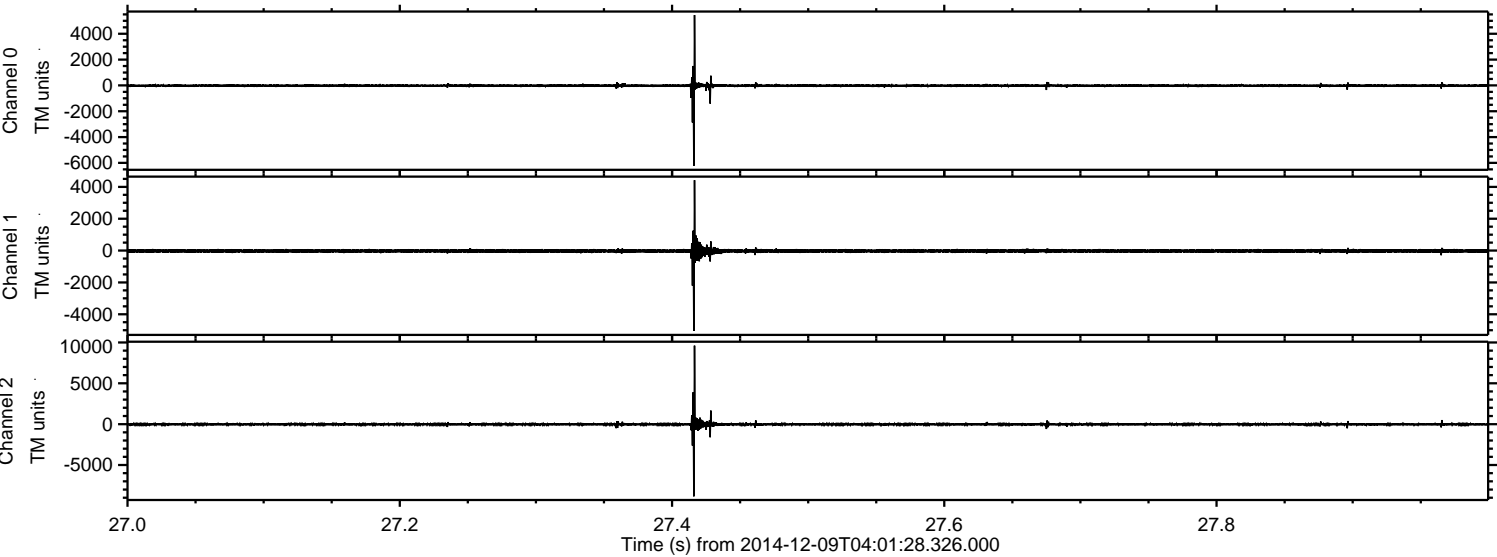

Processed Tue Dec 9 22:48:19 2014 by ELM ver.2012-10-06 from 001__elm20141209_040127__dat00.bin

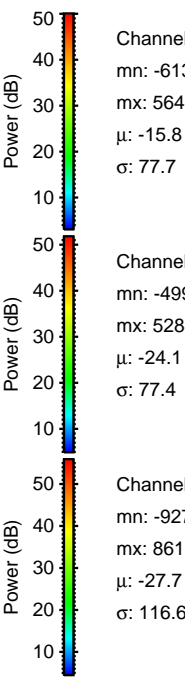
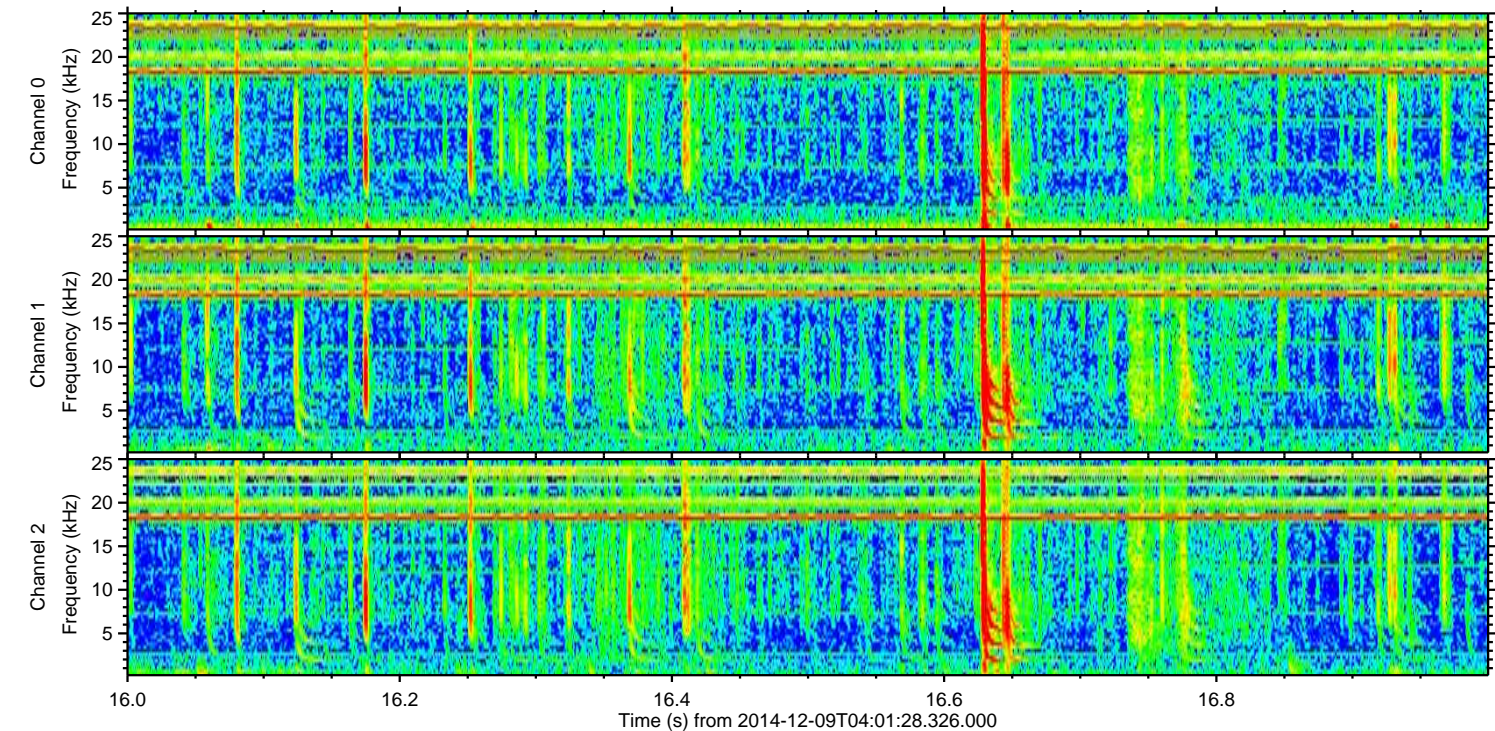
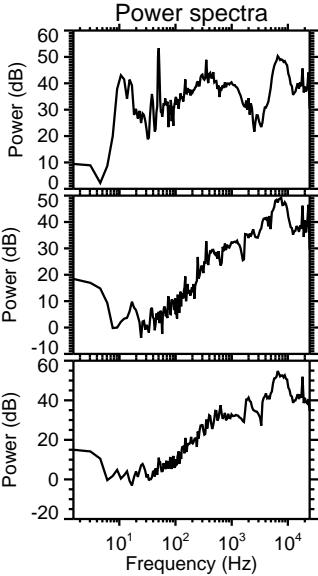
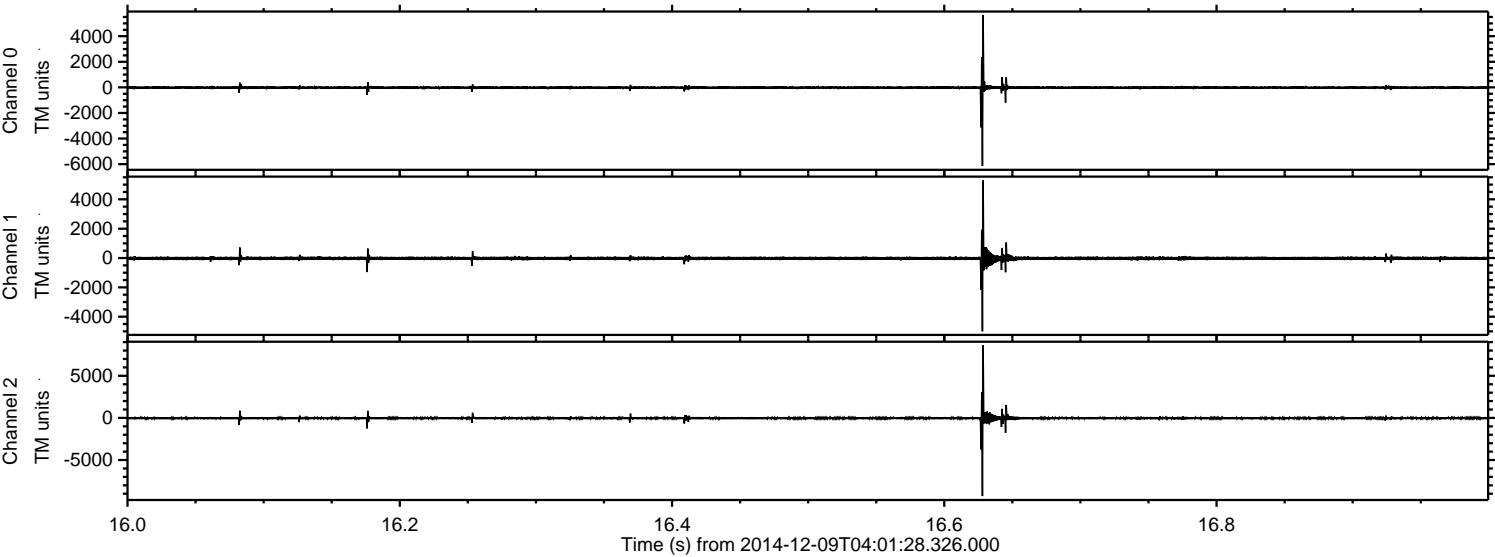

Processed Tue Dec 9 22:48:20 2014 by ELM ver.2012-10-06 from 001__elm20141209_040127__dat00.bin

