

# ELMAVAN 3D WAVEFORMS (Measured data sampled at 50 kHz) 49808 packets of 144 samples from 2014-12-09T03:56:28.174.000.

Processed Tue Dec 9 22:43:24 2014 by ELM ver.2012-10-06 from 001\_\_elm20141209\_035627\_\_dat00.bin

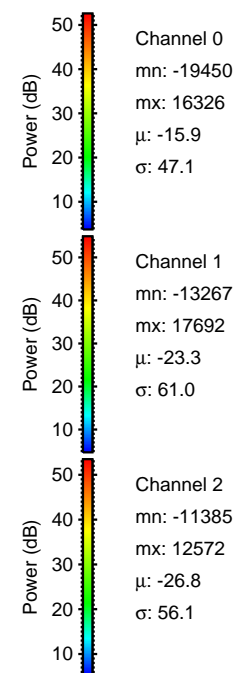

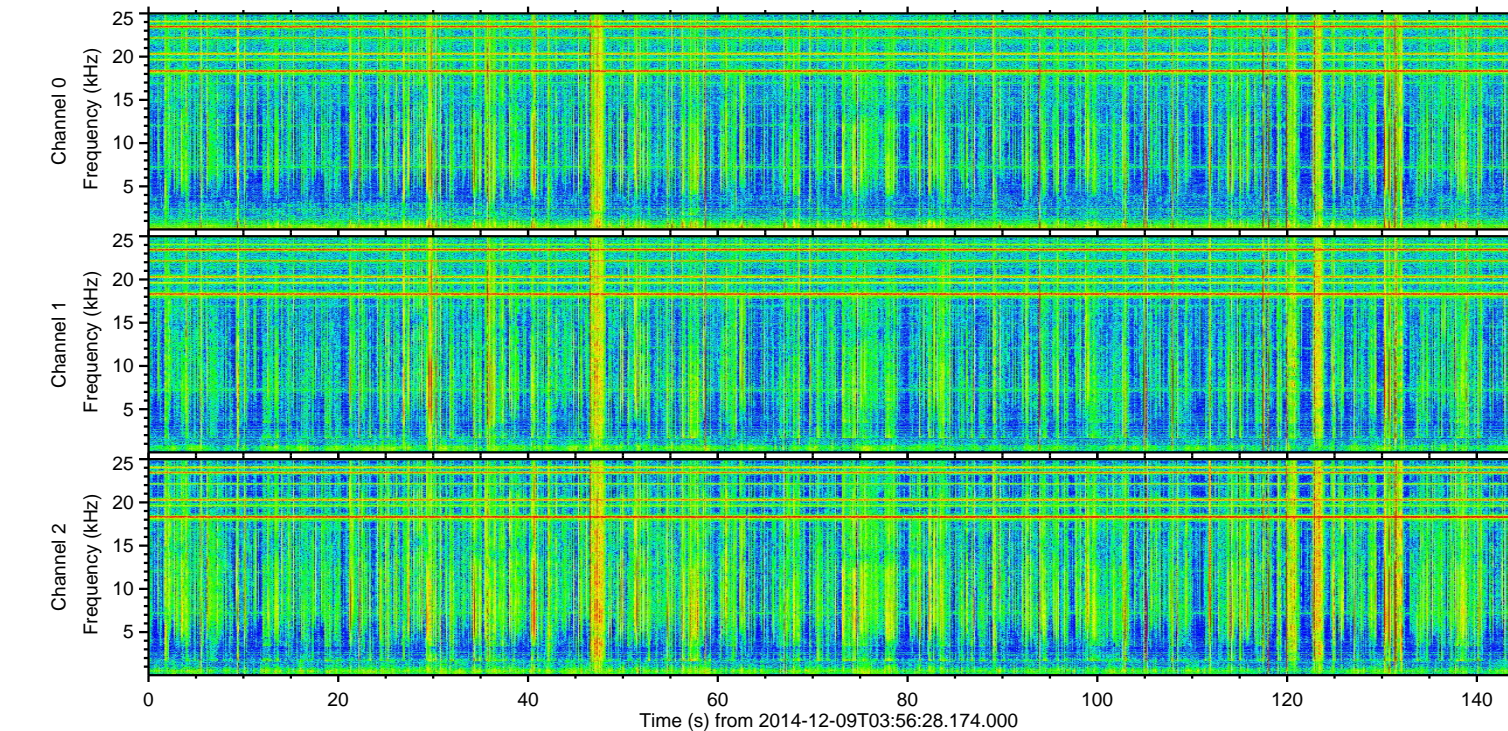
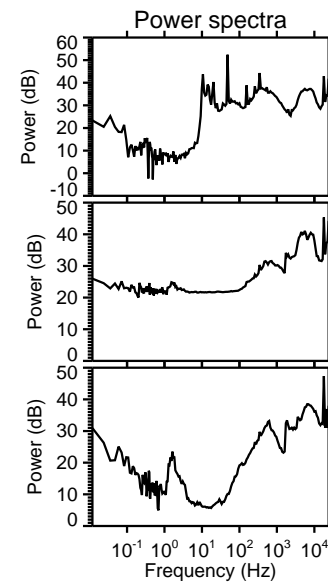
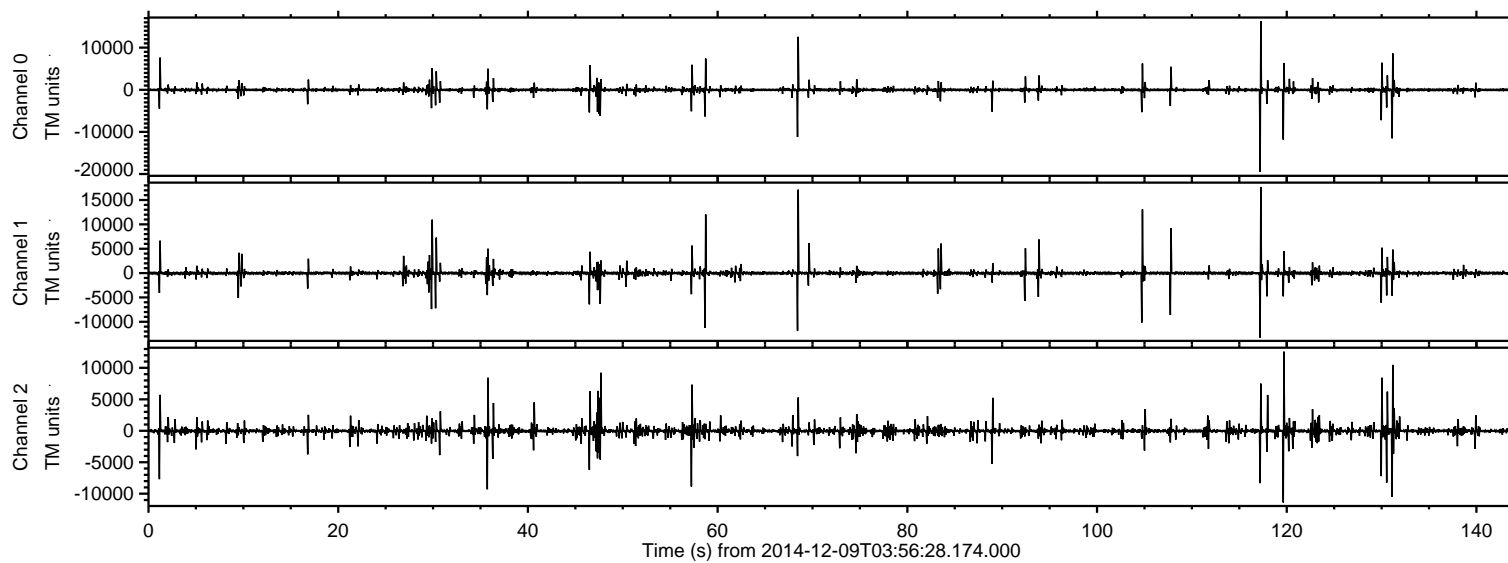

ELMAVAN 3D WAVEFORMS (Measured data sampled at 50 kHz) 49808 packets of 144 samples from 2014-12-09T03:56:28.174.000. Part 118/144

Processed Tue Dec 9 22:43:36 2014 by ELM ver.2012-10-06 from 001\_\_elm20141209\_035627\_\_dat00.bin

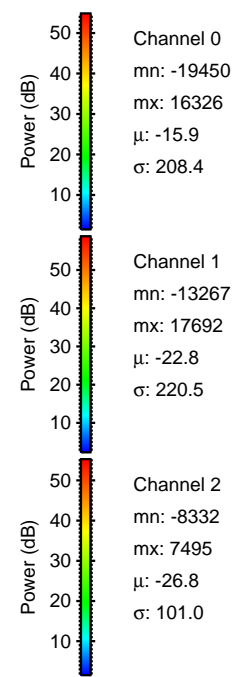
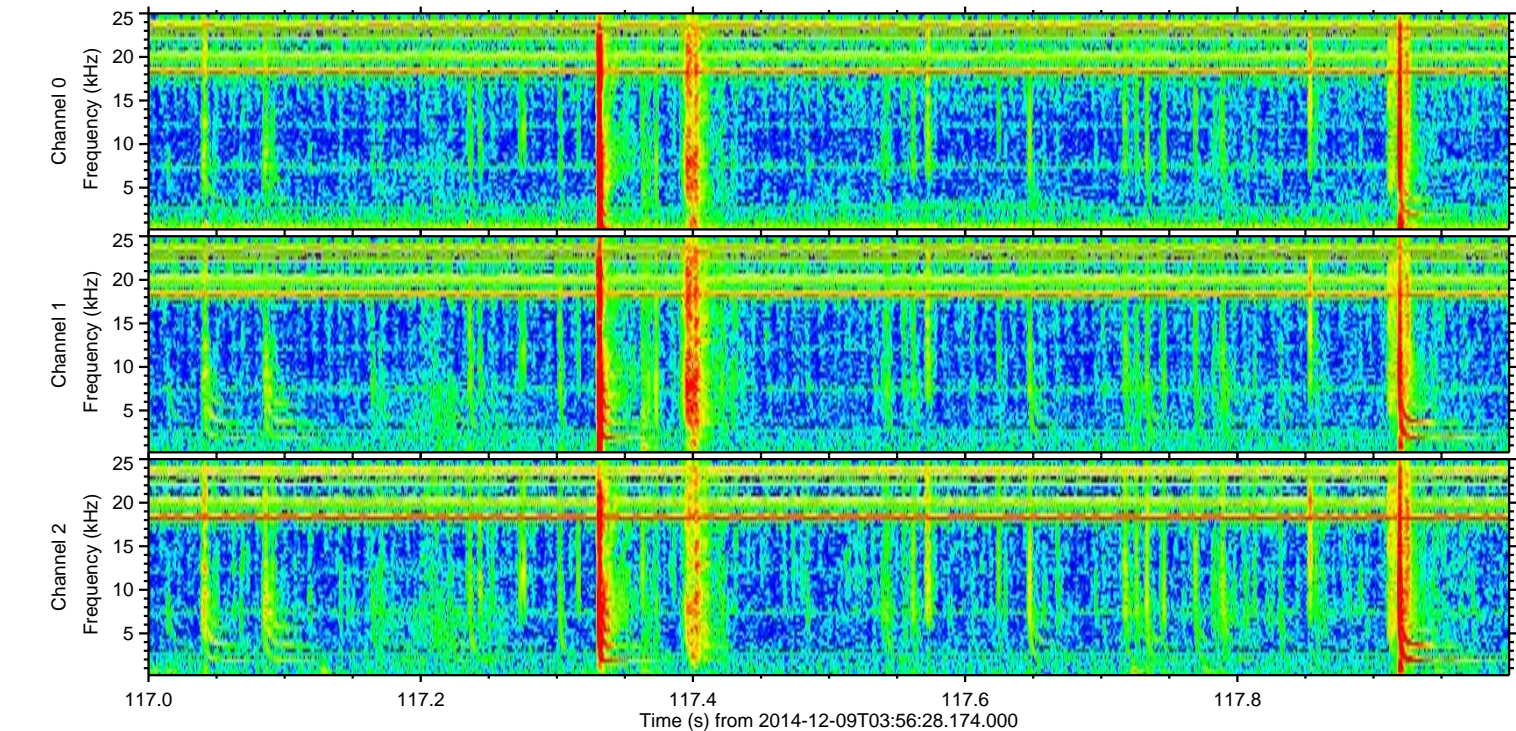
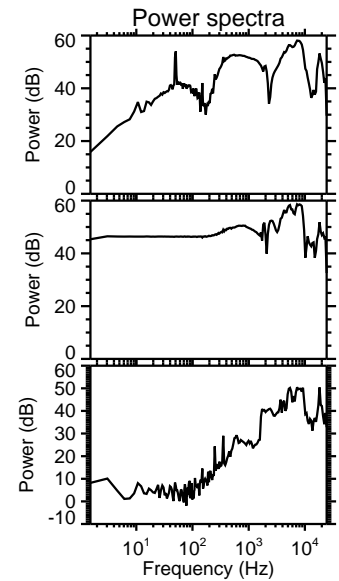
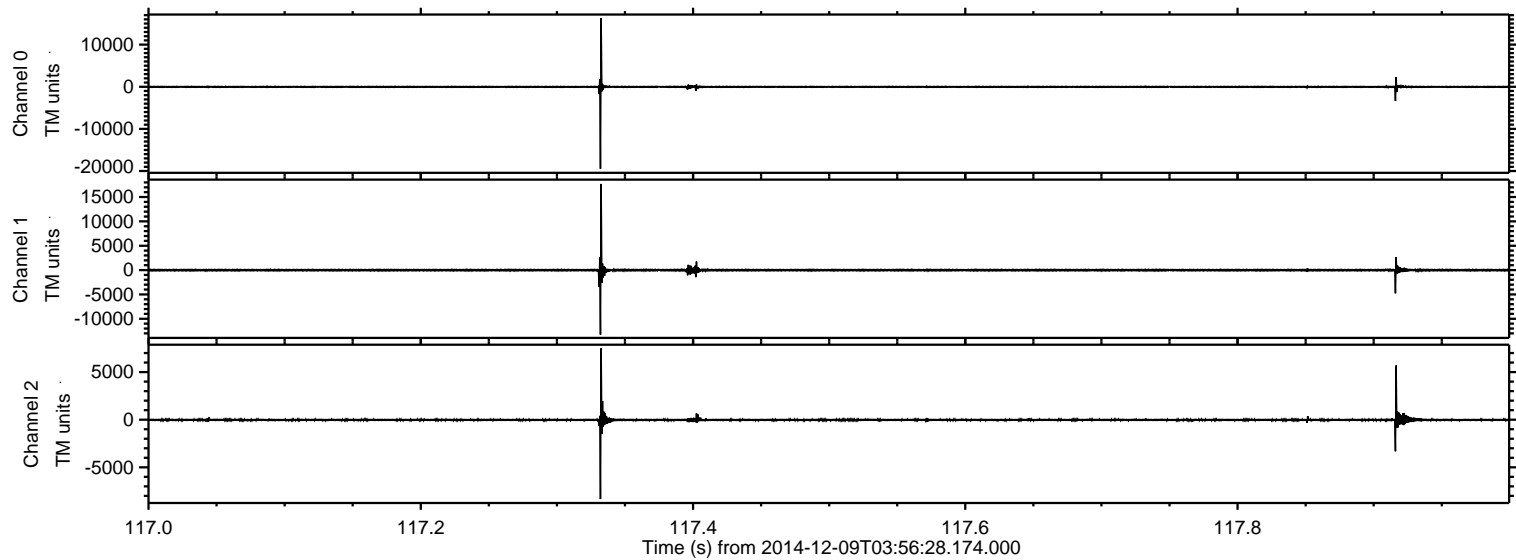



Processed Tue Dec 9 22:43:37 2014 by ELM ver.2012-10-06 from 001\_\_elm20141209\_035627\_\_dat00.bin

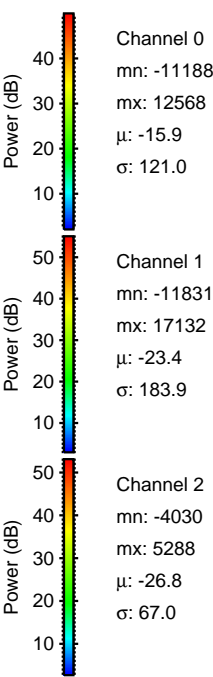
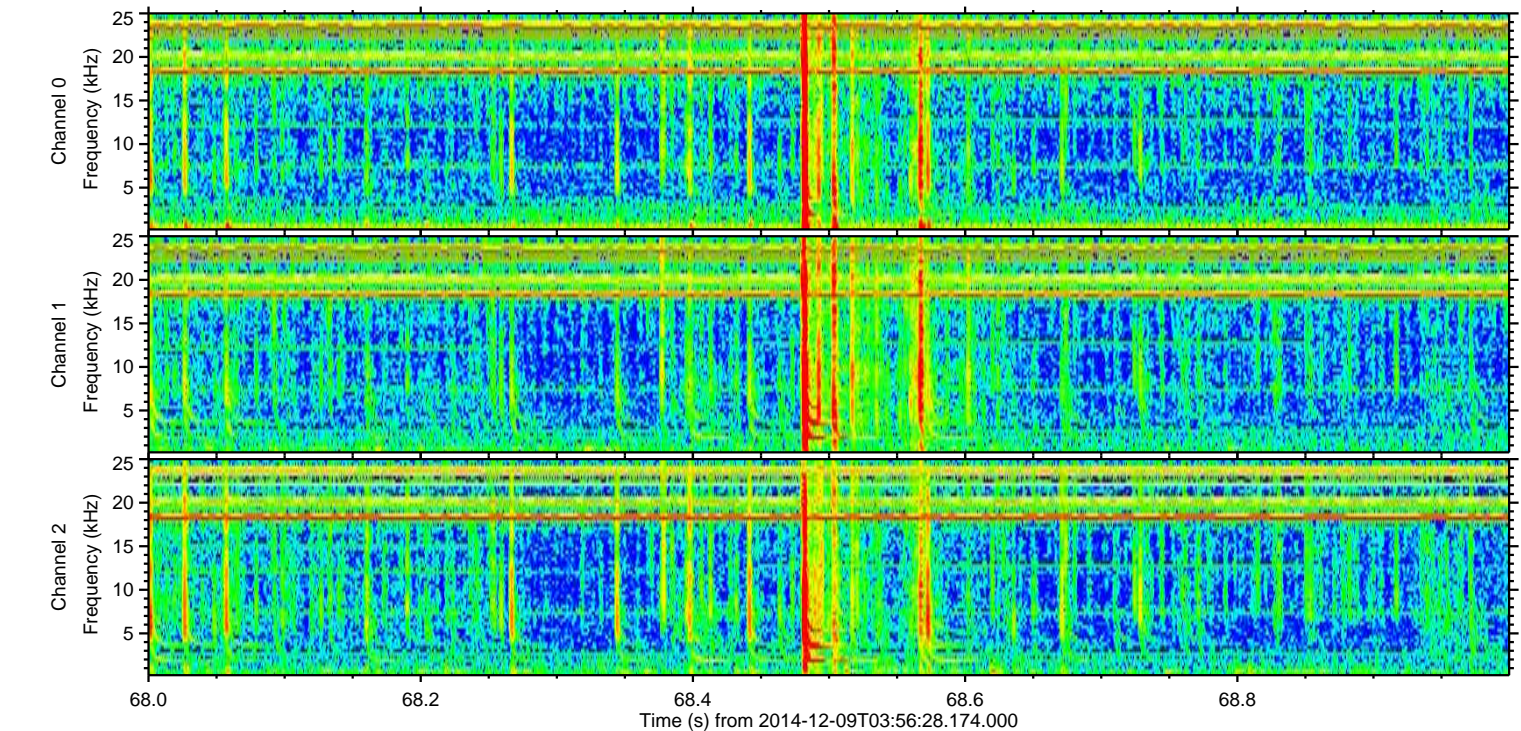
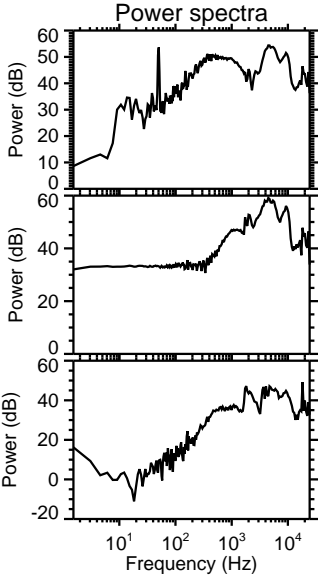
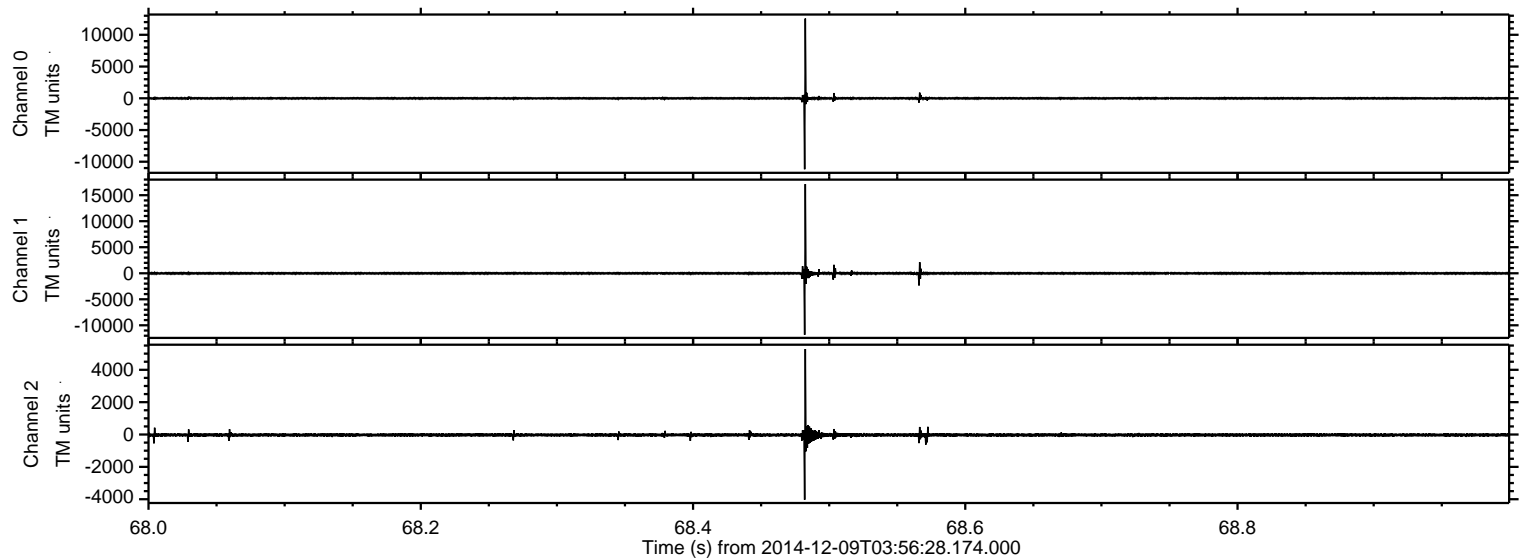



ELMAVAN 3D WAVEFORMS (Measured data sampled at 50 kHz) 49808 packets of 144 samples from 2014-12-09T03:56:28.174.000. Part 105/144

Processed Tue Dec 9 22:43:38 2014 by ELM ver.2012-10-06 from 001\_\_elm20141209\_035627\_\_dat00.bin

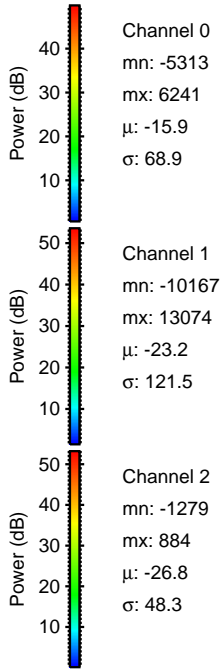
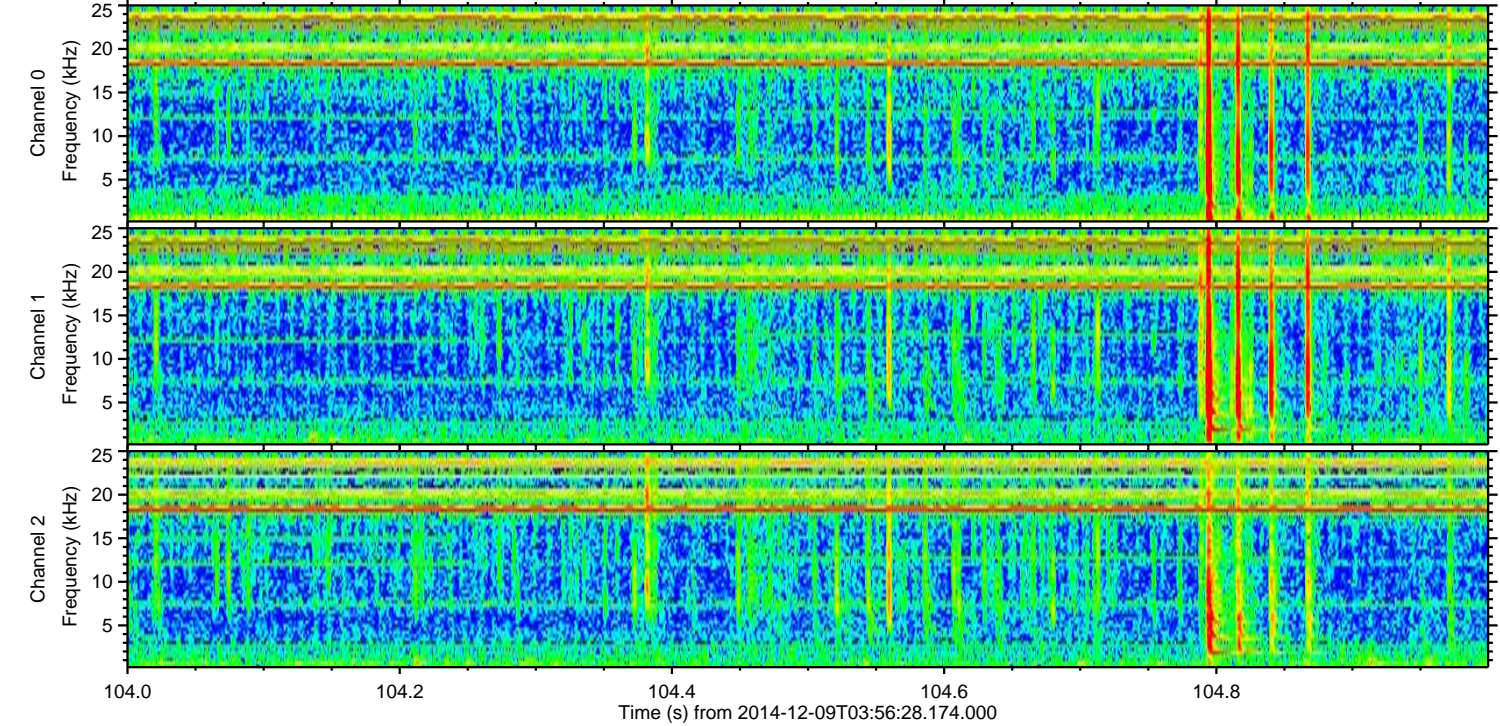
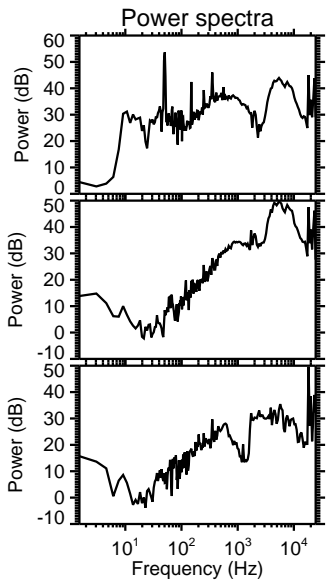
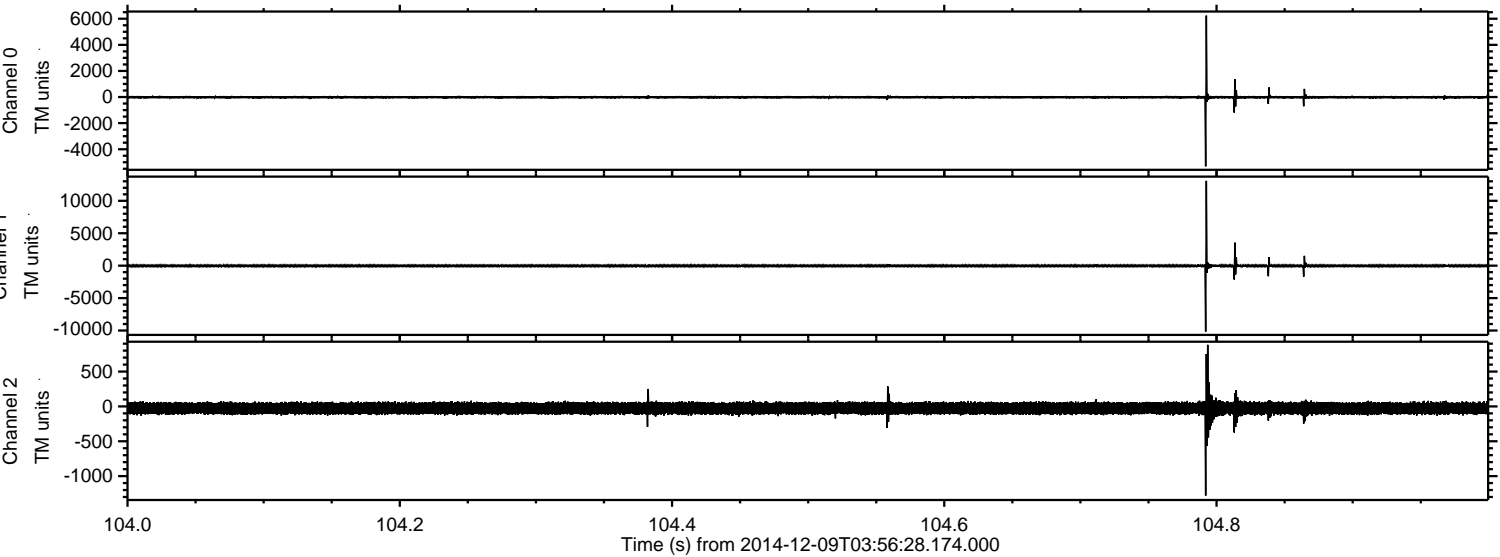

Channel 0  
mn: -5313  
mx: 6241  
 $\mu$ : -15.9  
 $\sigma$ : 68.9

Channel 1  
mn: -10167  
mx: 13074  
 $\mu$ : -23.2  
 $\sigma$ : 121.5

Channel 2  
mn: -1279  
mx: 884  
 $\mu$ : -26.8  
 $\sigma$ : 48.3



ELMAVAN 3D WAVEFORMS (Measured data sampled at 50 kHz) 49808 packets of 144 samples from 2014-12-09T03:56:28.174.000. Part 120/144

Processed Tue Dec 9 22:43:39 2014 by ELM ver.2012-10-06 from 001\_\_elm20141209\_035627\_\_dat00.bin

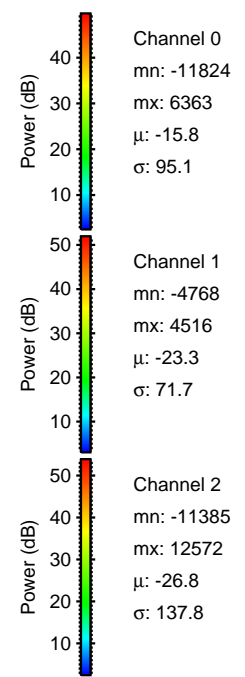
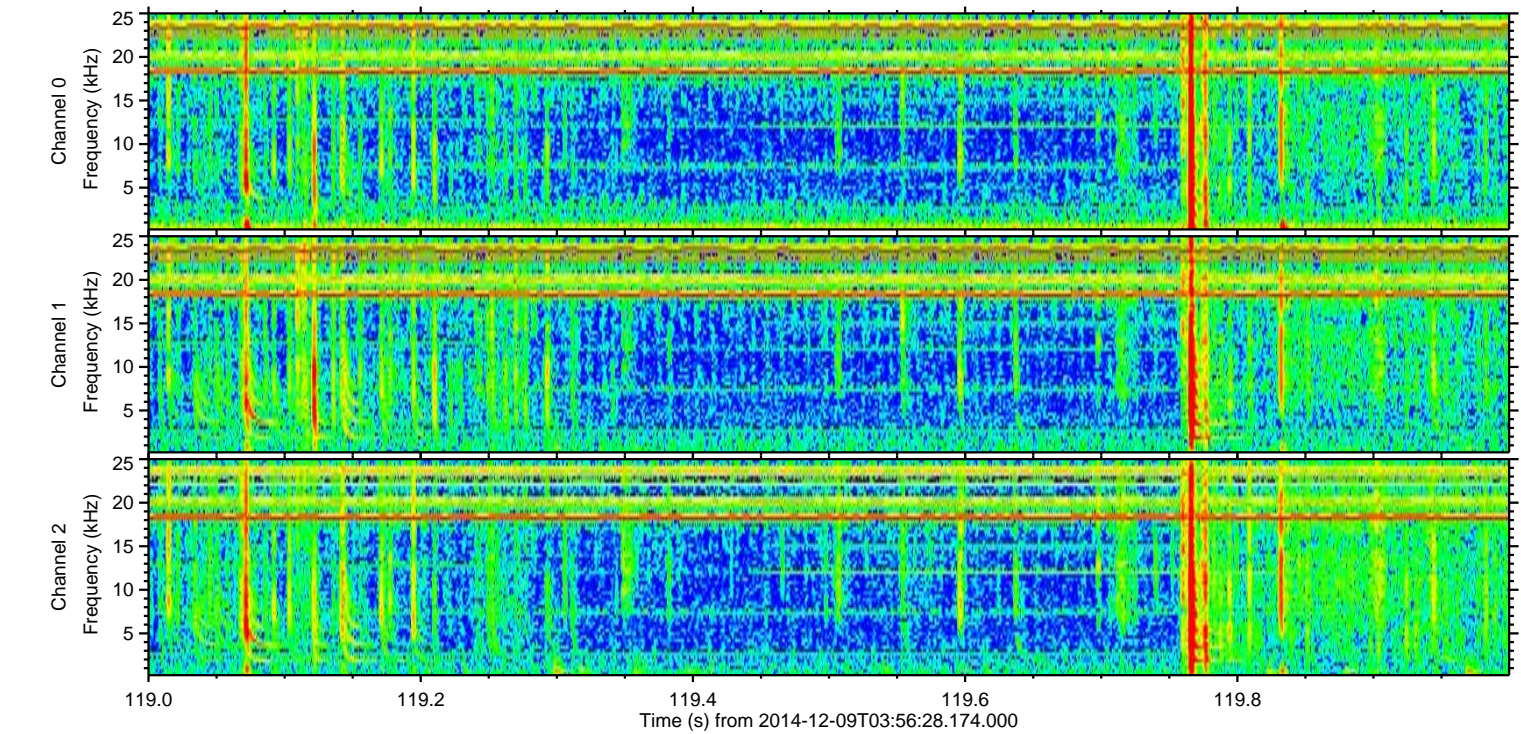
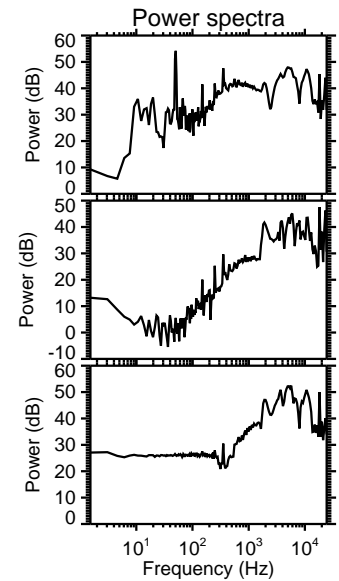
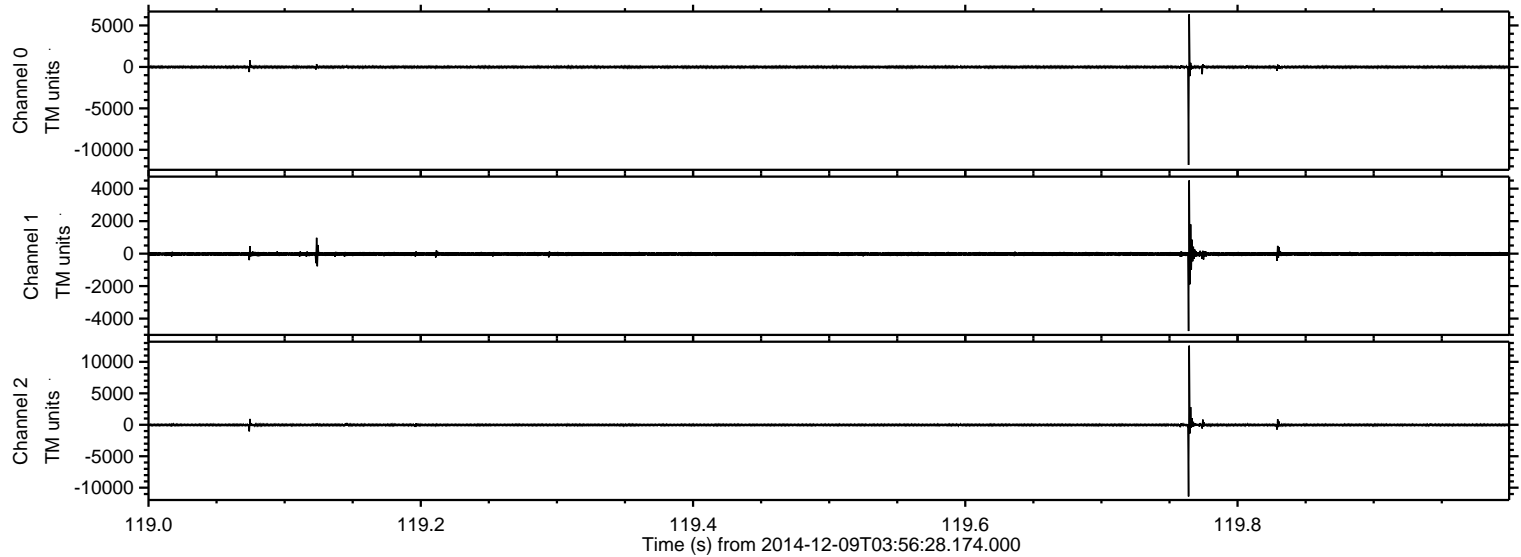



Processed Tue Dec 9 22:43:40 2014 by ELM ver.2012-10-06 from 001\_\_elm20141209\_035627\_\_dat00.bin

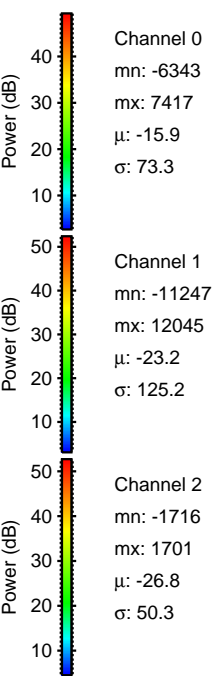
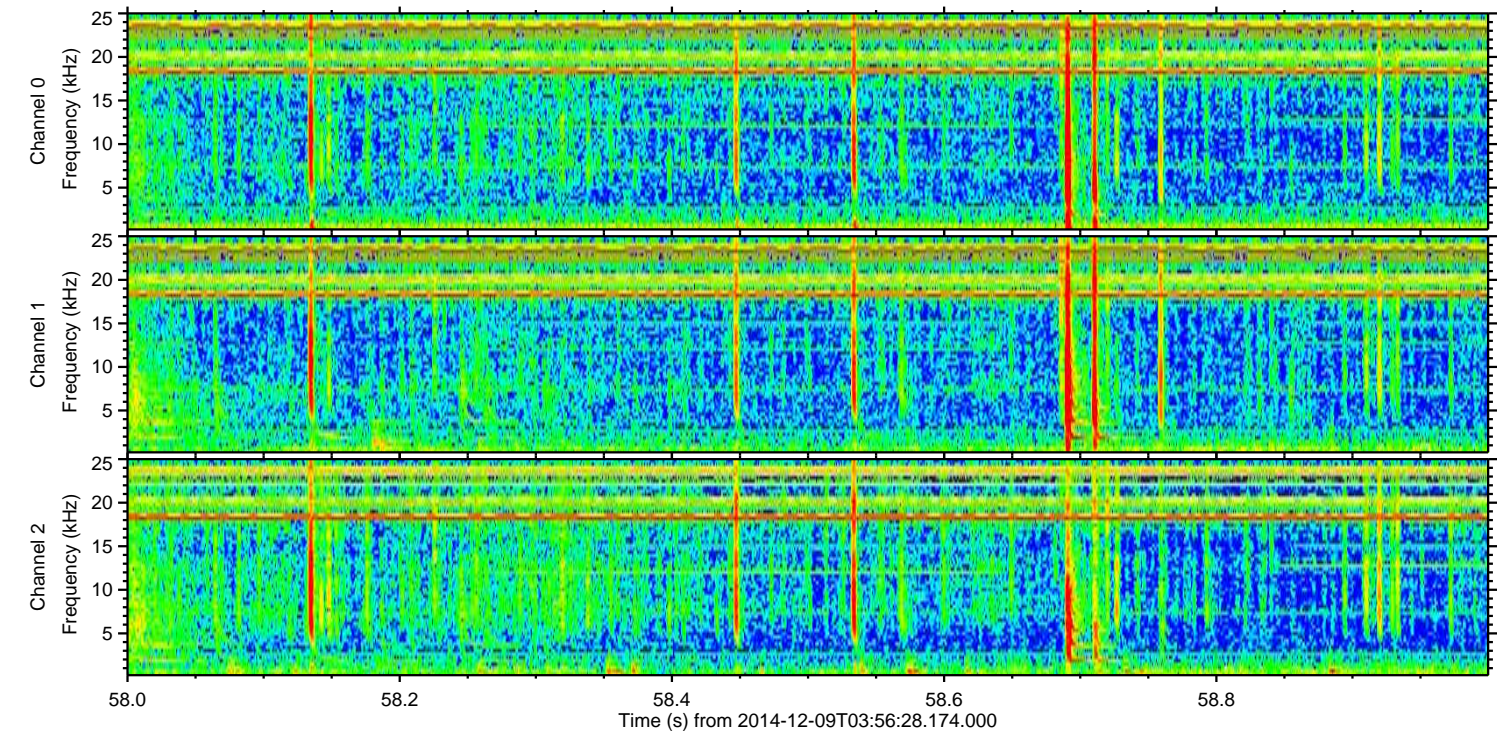
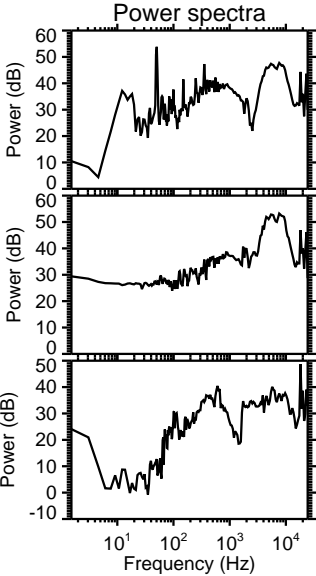
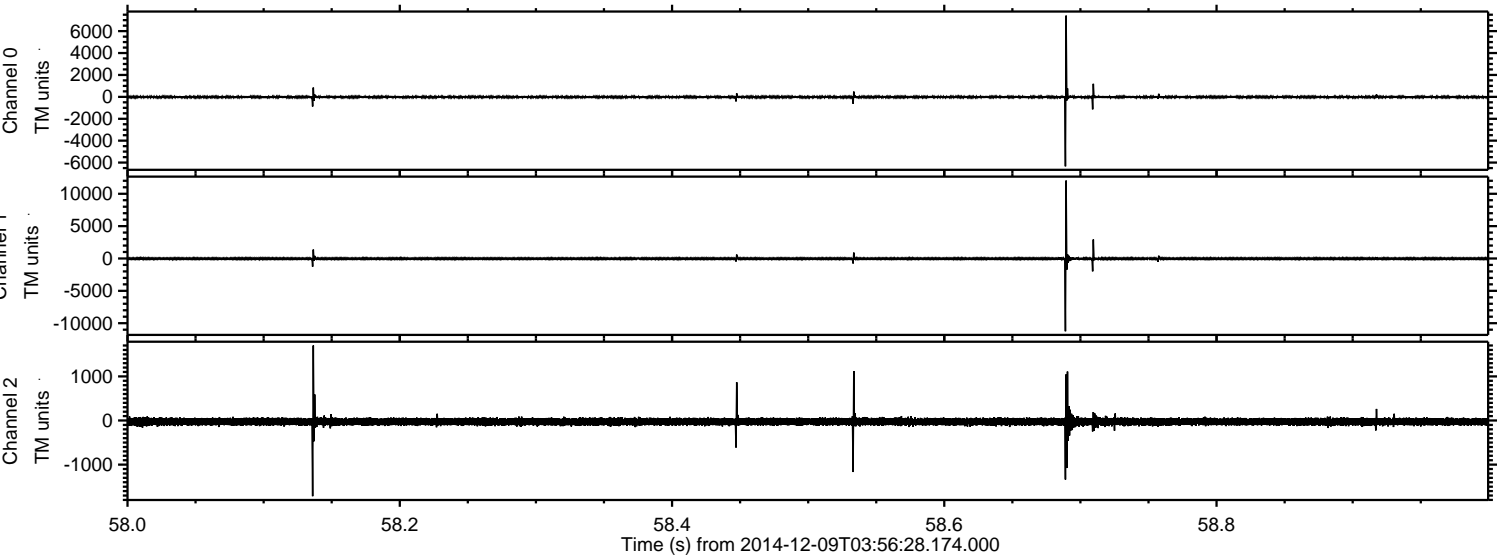



ELMAVAN 3D WAVEFORMS (Measured data sampled at 50 kHz) 49808 packets of 144 samples from 2014-12-09T03:56:28.174.000. Part 132/144

Processed Tue Dec 9 22:43:41 2014 by ELM ver.2012-10-06 from 001\_\_elm20141209\_035627\_\_dat00.bin

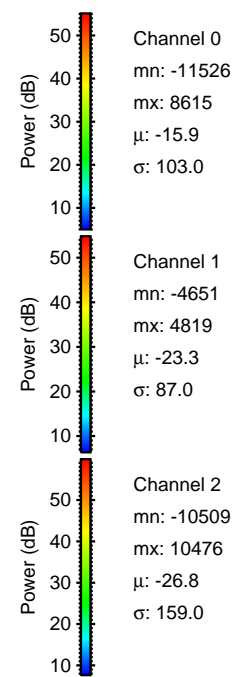
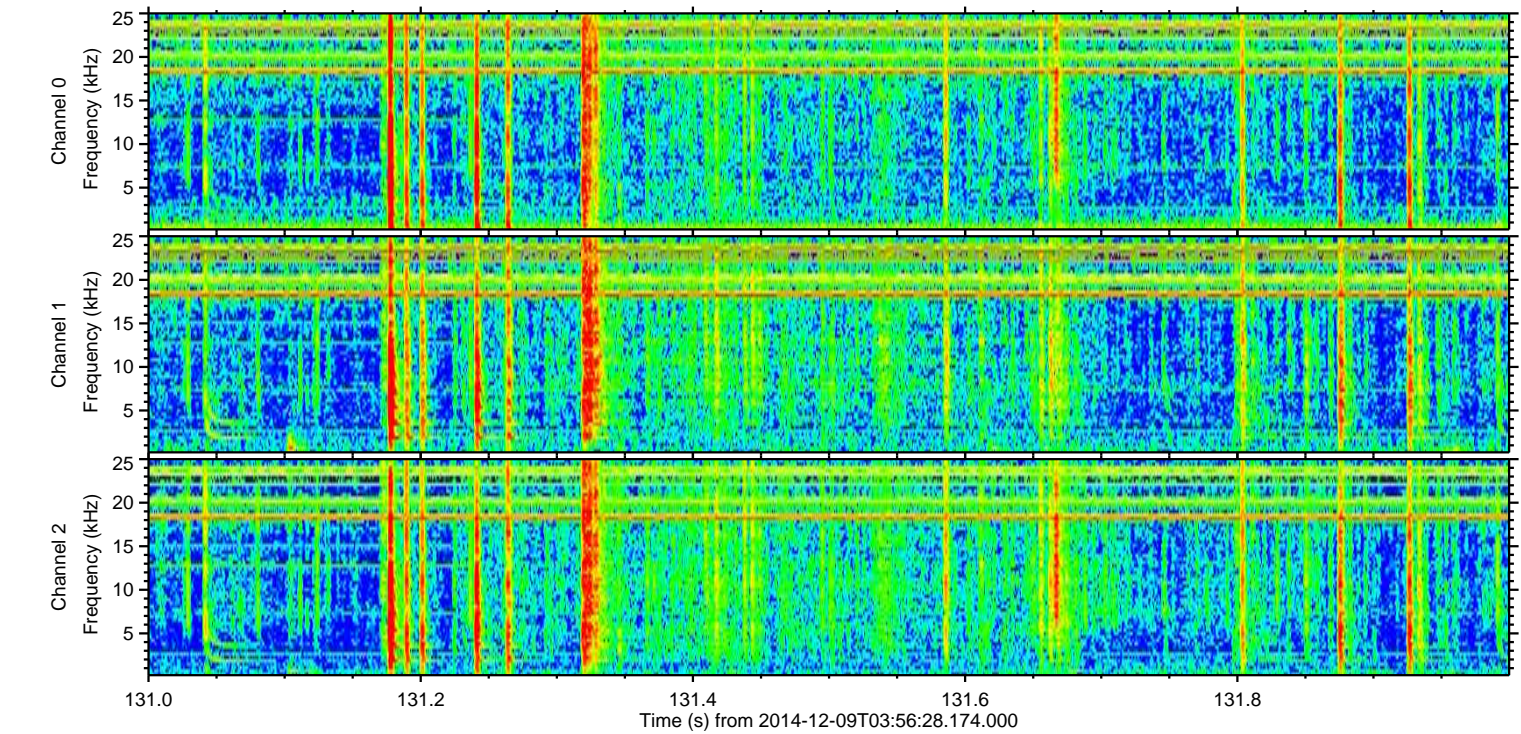
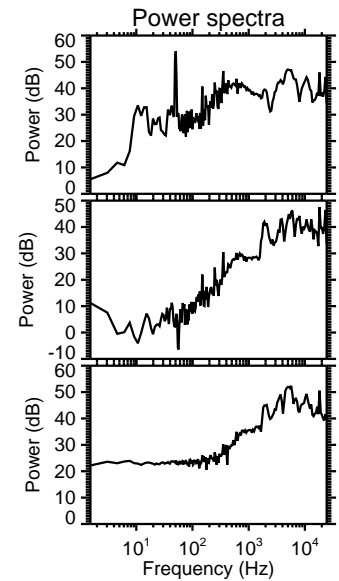
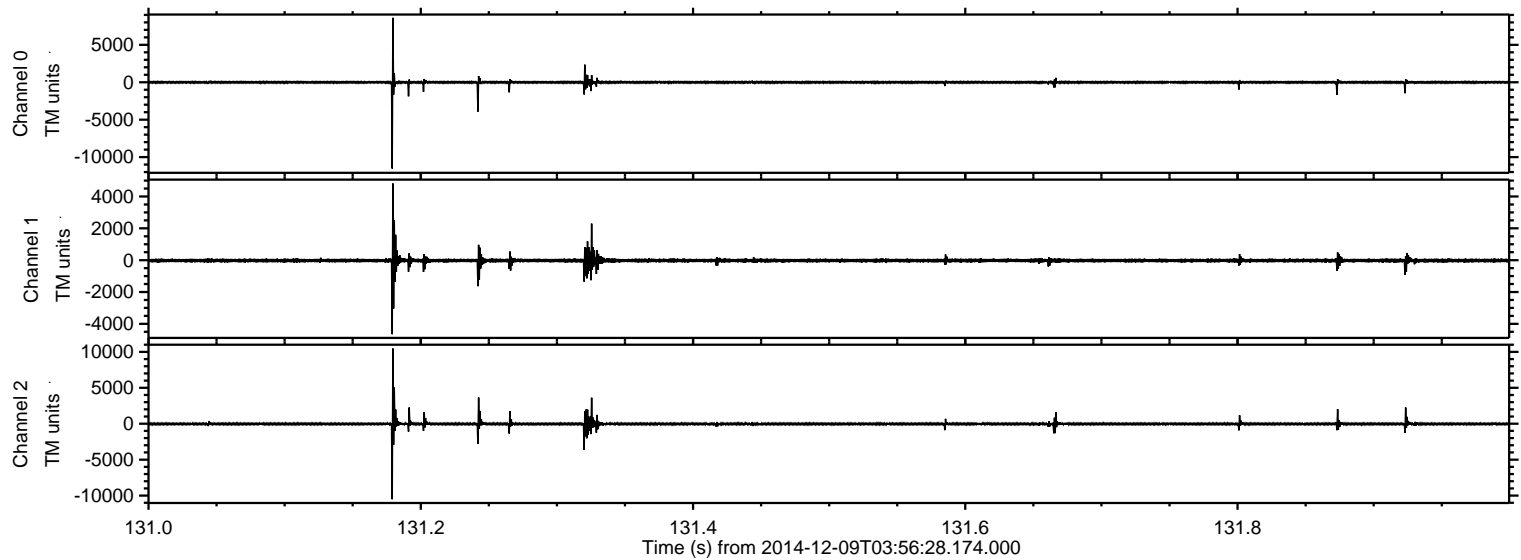



ELMAVAN 3D WAVEFORMS (Measured data sampled at 50 kHz) 49808 packets of 144 samples from 2014-12-09T03:56:28.174.000. Part 30/144

Processed Tue Dec 9 22:43:42 2014 by ELM ver.2012-10-06 from 001\_\_elm20141209\_035627\_\_dat00.bin

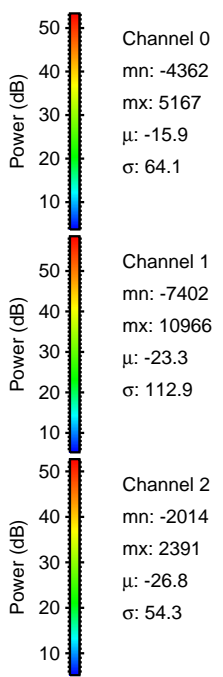
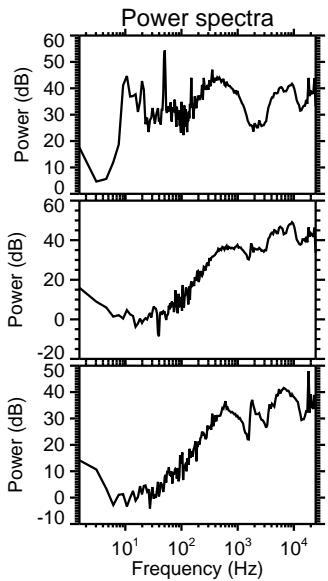
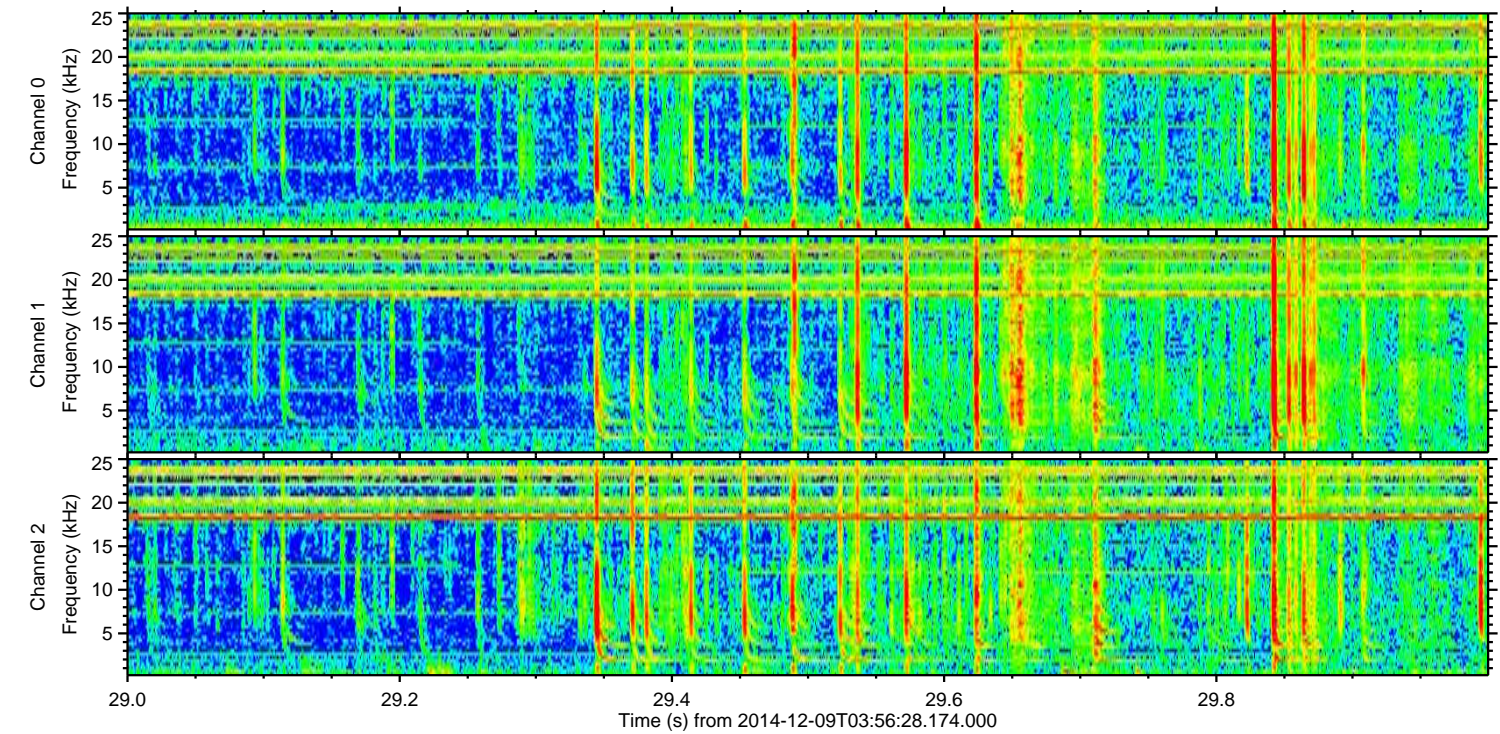
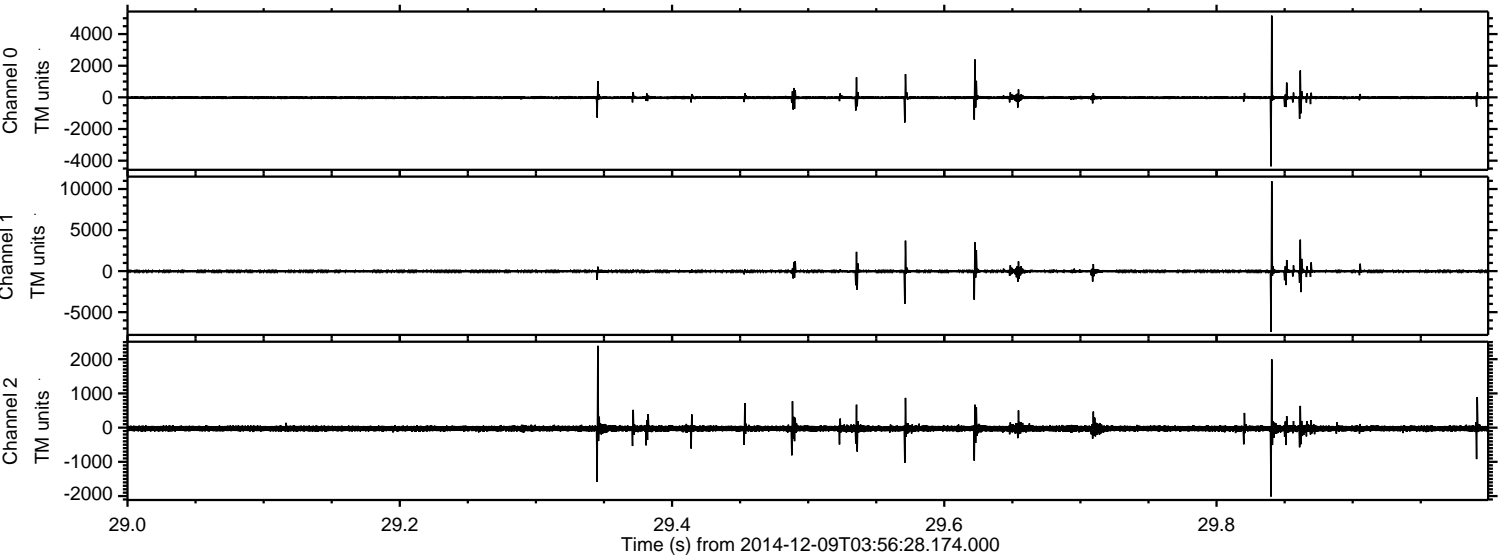



ELMAVAN 3D WAVEFORMS (Measured data sampled at 50 kHz) 49808 packets of 144 samples from 2014-12-09T03:56:28.174.000. Part 36/144

Processed Tue Dec 9 22:43:43 2014 by ELM ver.2012-10-06 from 001\_\_elm20141209\_035627\_\_dat00.bin

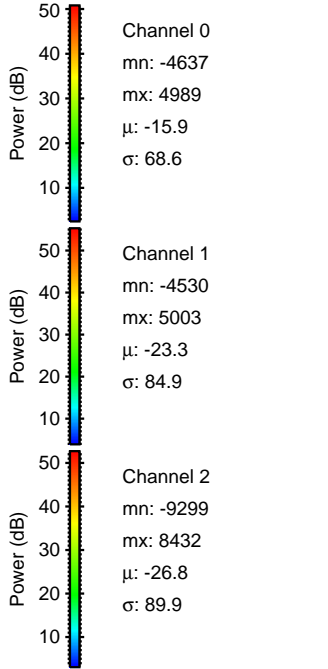
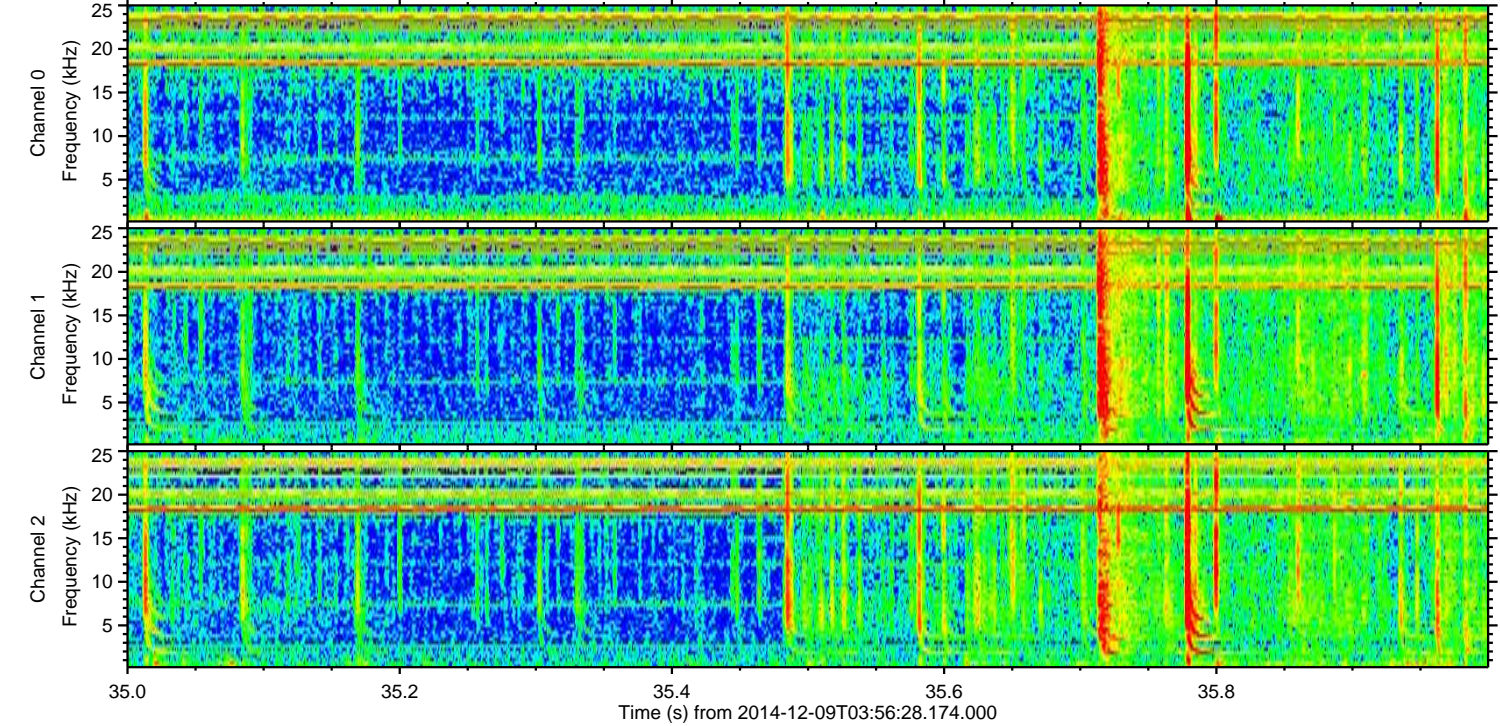
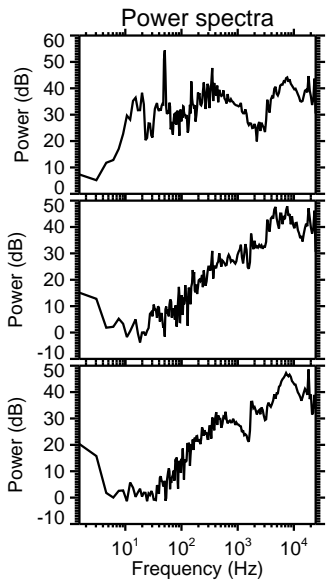
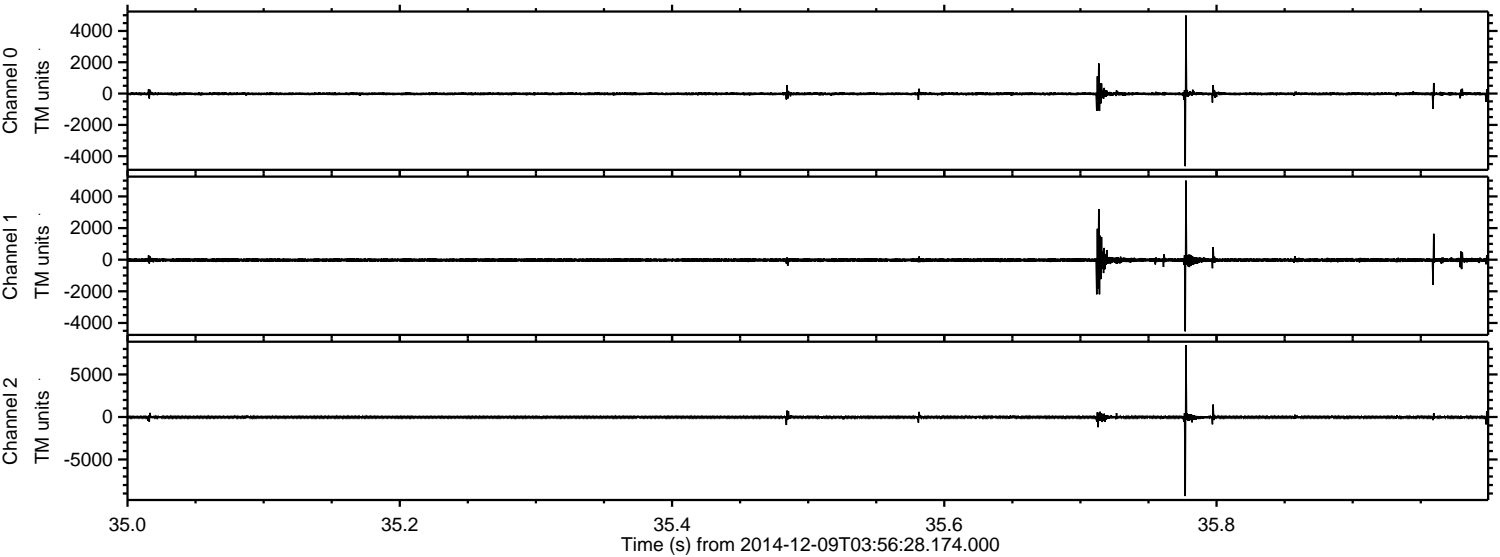



ELMAVAN 3D WAVEFORMS (Measured data sampled at 50 kHz) 49808 packets of 144 samples from 2014-12-09T03:56:28.174.000. Part 108/144

Processed Tue Dec 9 22:43:44 2014 by ELM ver.2012-10-06 from 001\_\_elm20141209\_035627\_\_dat00.bin

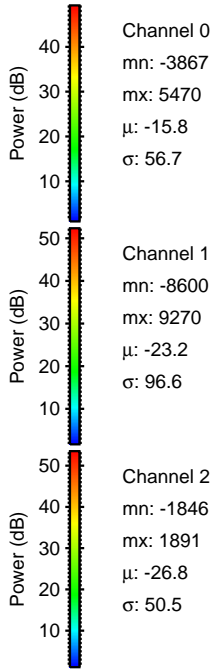
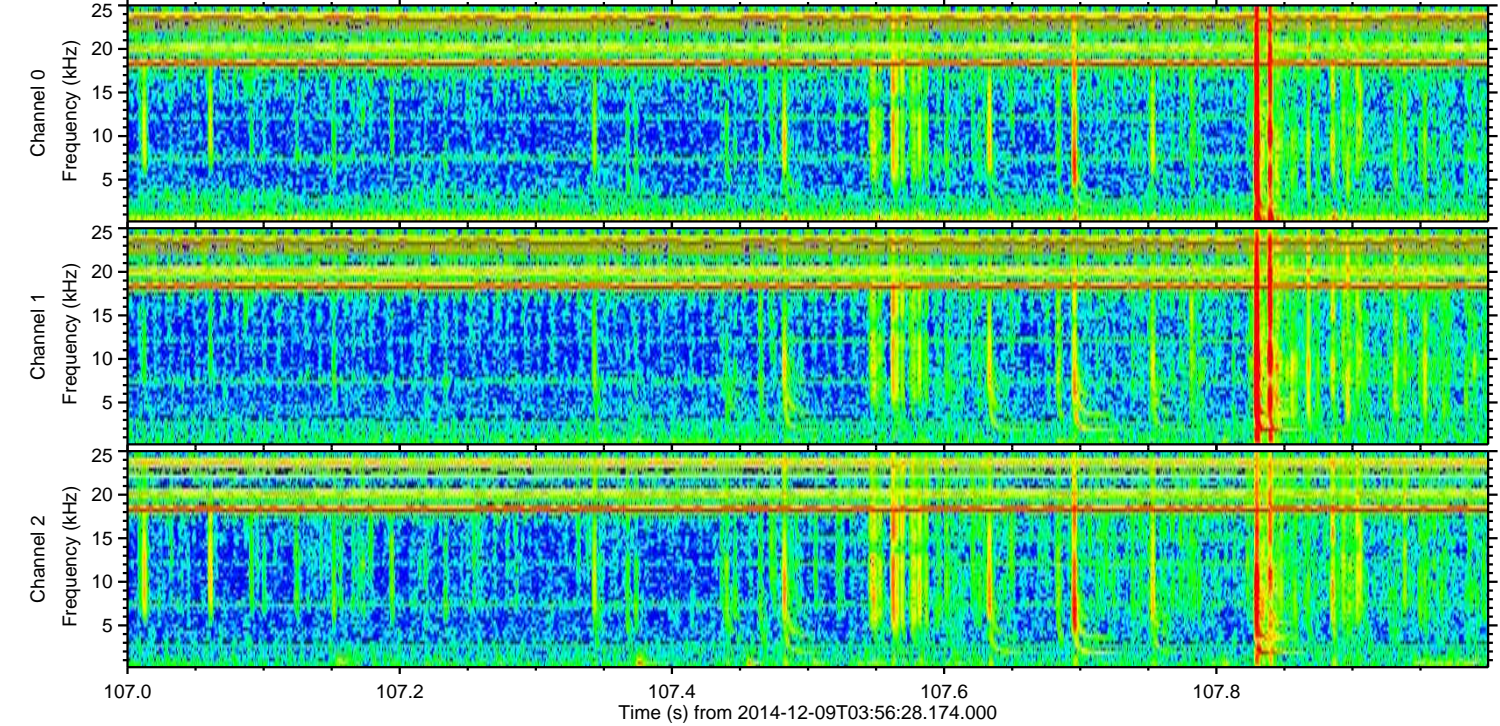
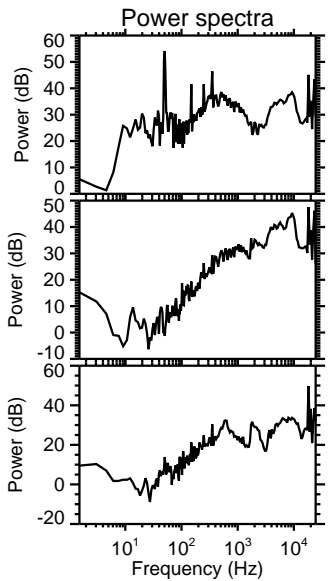
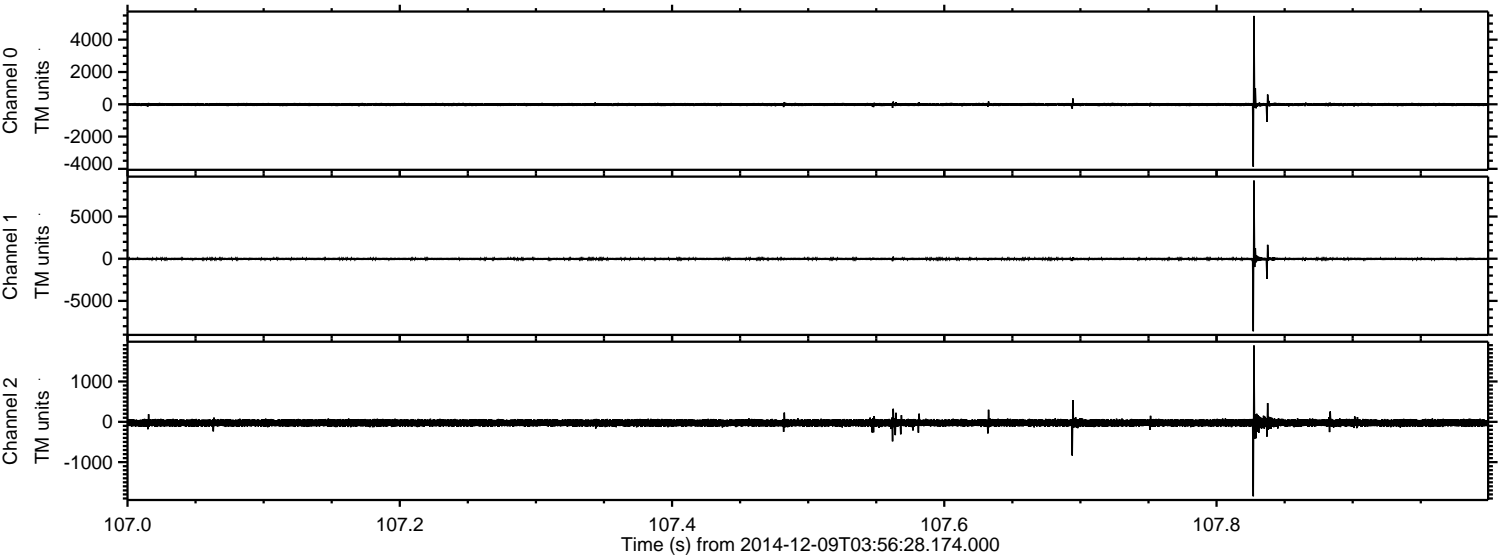

Channel 0  
mn: -3867  
mx: 5470  
 $\mu$ : -15.8  
 $\sigma$ : 56.7

Channel 1  
mn: -8600  
mx: 9270  
 $\mu$ : -23.2  
 $\sigma$ : 96.6

Channel 2  
mn: -1846  
mx: 1891  
 $\mu$ : -26.8  
 $\sigma$ : 50.5



Processed Tue Dec 9 22:43:45 2014 by ELM ver.2012-10-06 from 001\_\_elm20141209\_035627\_\_dat00.bin

