

ELMAVAN 3D WAVEFORMS (Measured data sampled at 50 kHz) 49809 packets of 144 samples from 2014-12-09T02:36:25.739.999.

Processed Tue Dec 9 21:04:16 2014 by ELM ver.2012-10-06 from 001__elm20141209_023624__dat00.bin

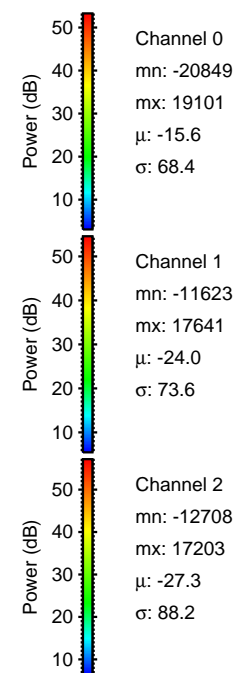
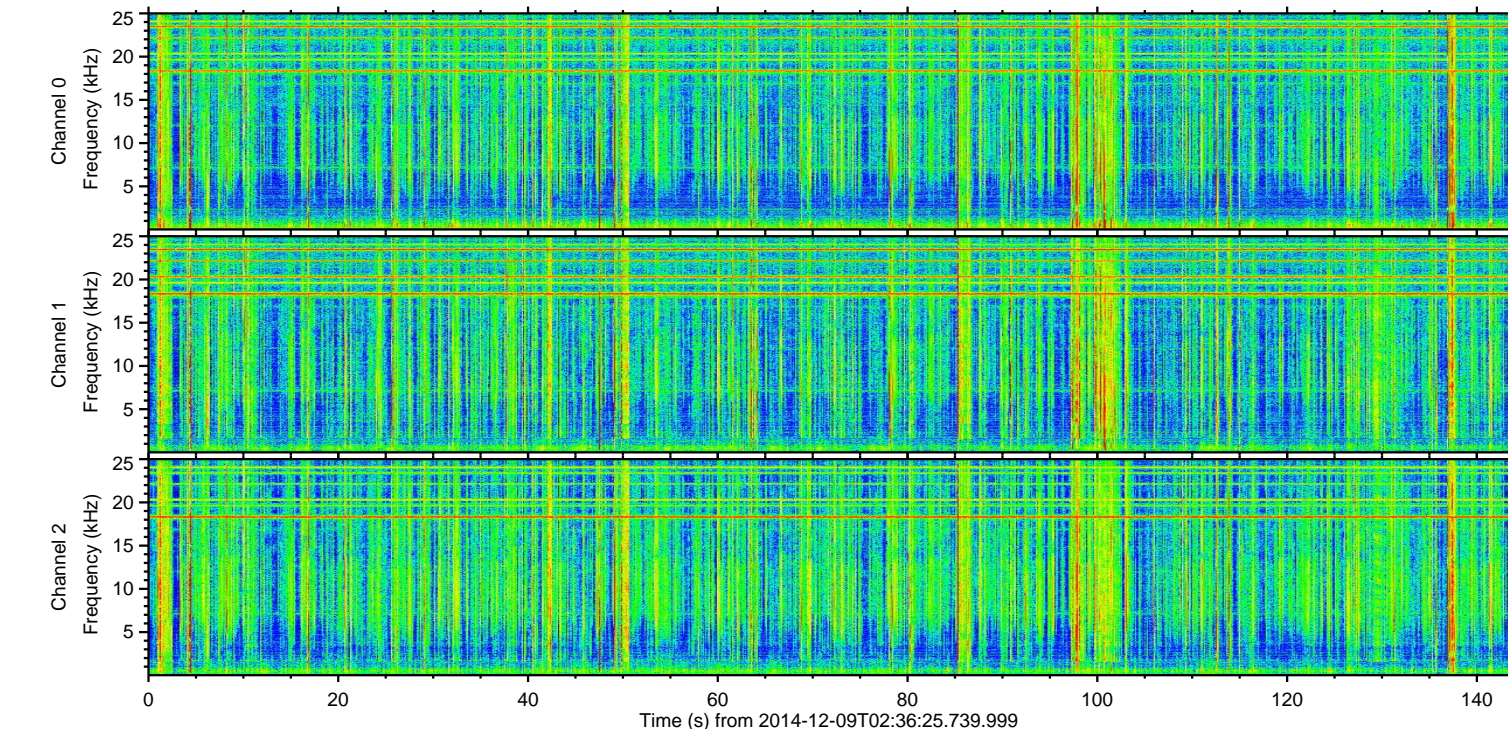
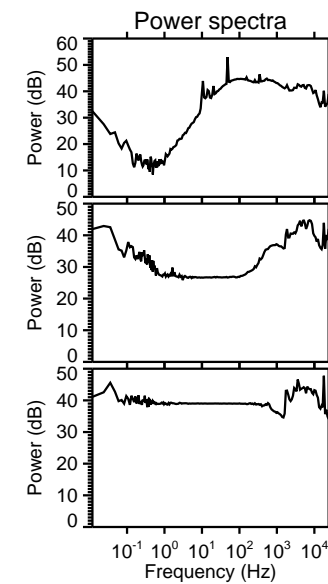
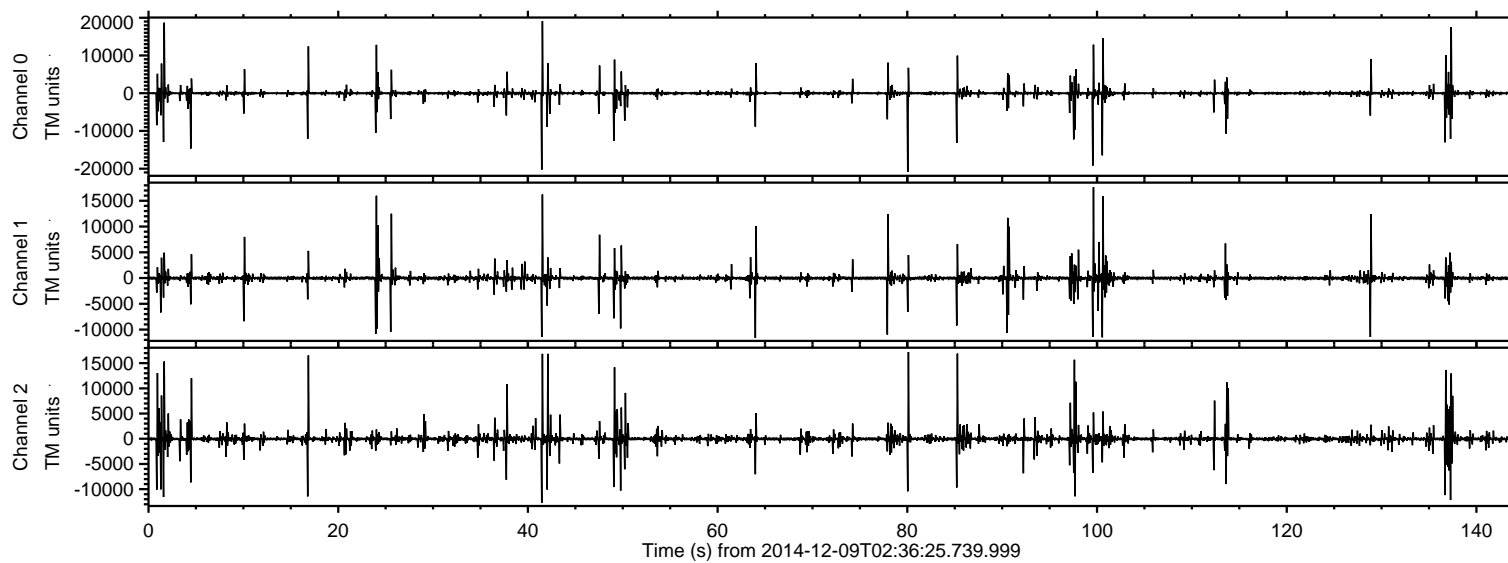

ELMAVAN 3D WAVEFORMS (Measured data sampled at 50 kHz) 49809 packets of 144 samples from 2014-12-09T02:36:25.739.999. Part 81/144

Processed Tue Dec 9 21:04:28 2014 by ELM ver.2012-10-06 from 001__elm20141209_023624__dat00.bin

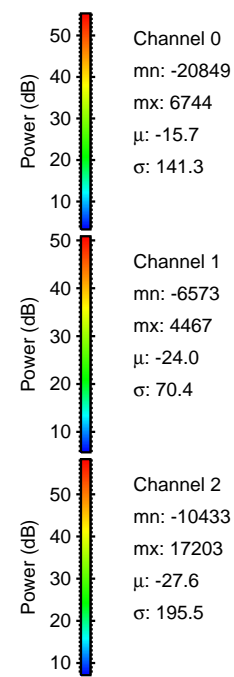
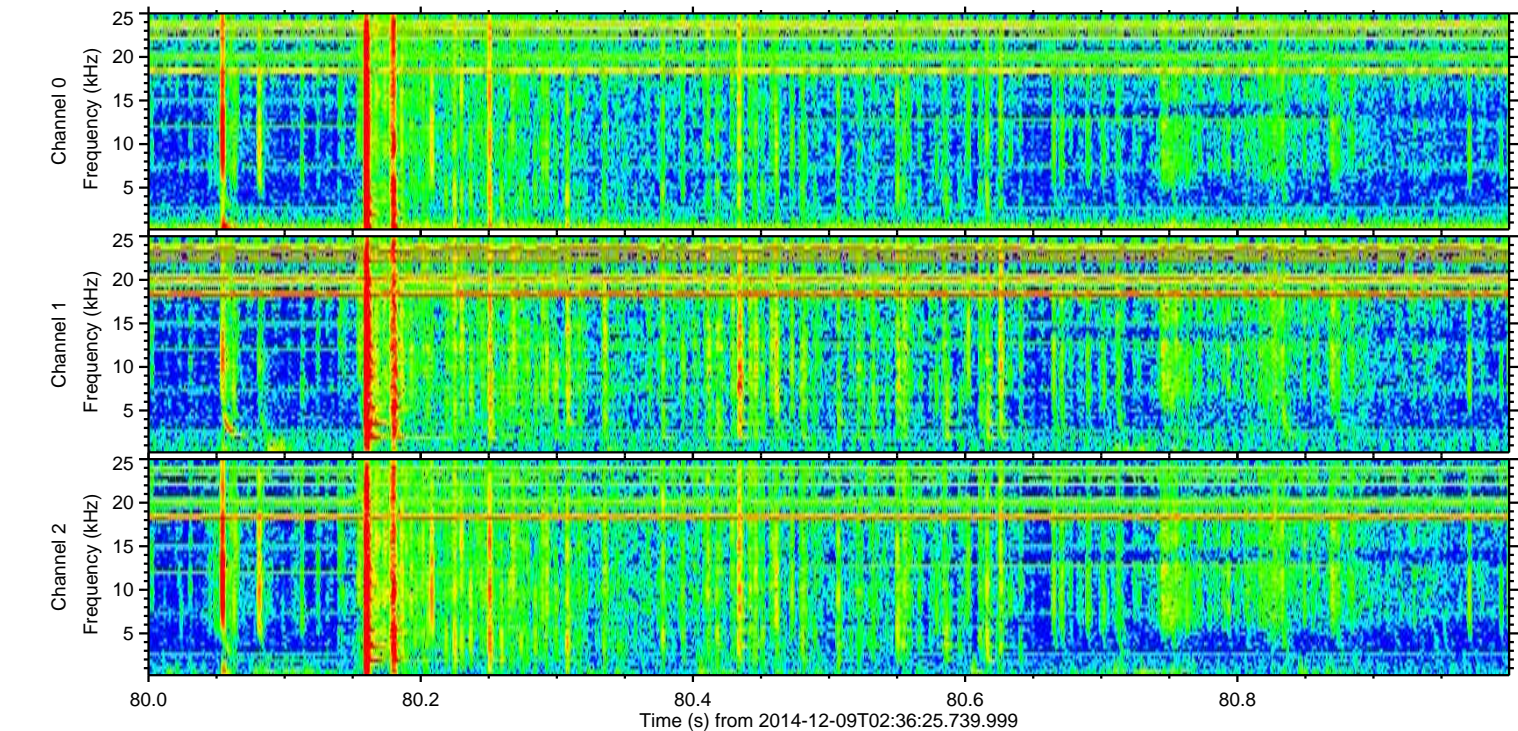
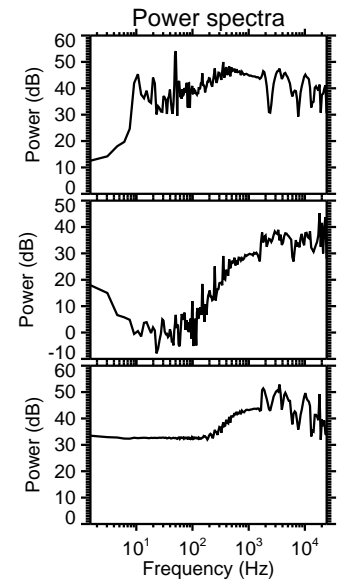
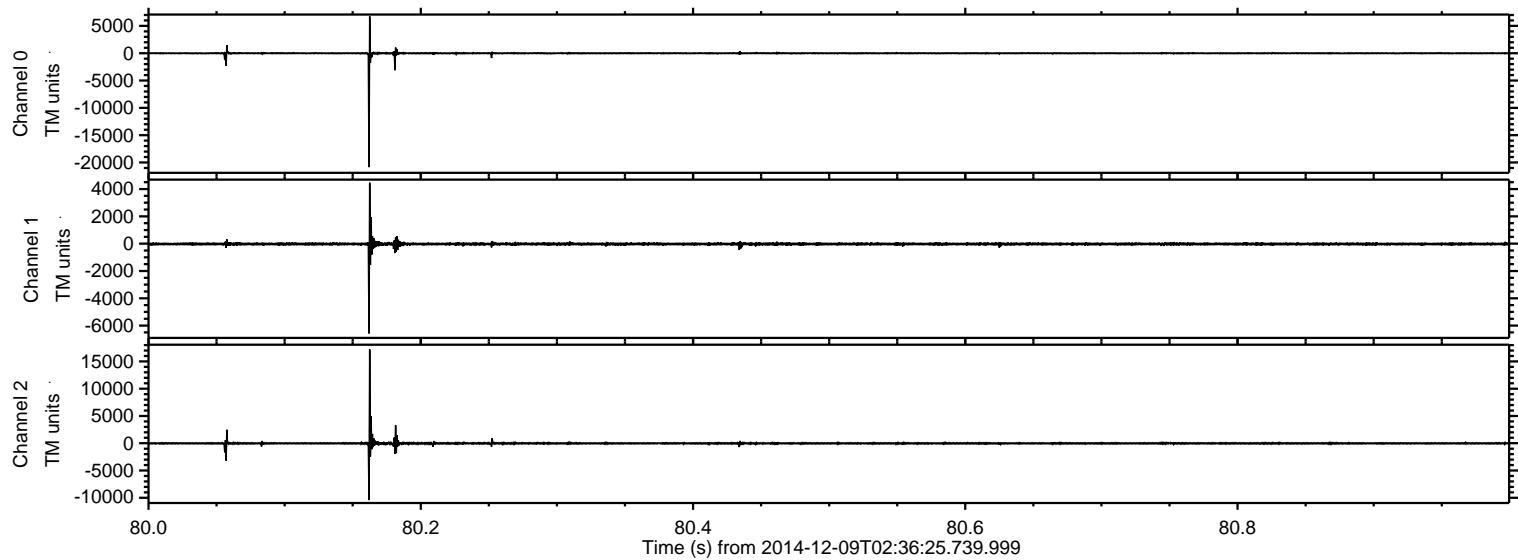

ELMAVAN 3D WAVEFORMS (Measured data sampled at 50 kHz) 49809 packets of 144 samples from 2014-12-09T02:36:25.739.999. Part 42/144

Processed Tue Dec 9 21:04:29 2014 by ELM ver.2012-10-06 from 001__elm20141209_023624__dat00.bin

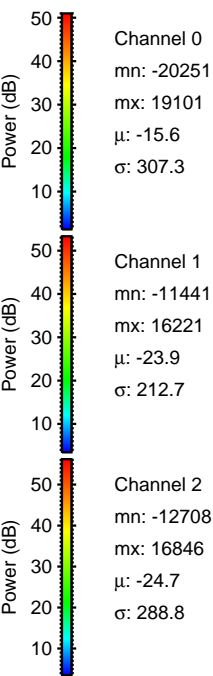
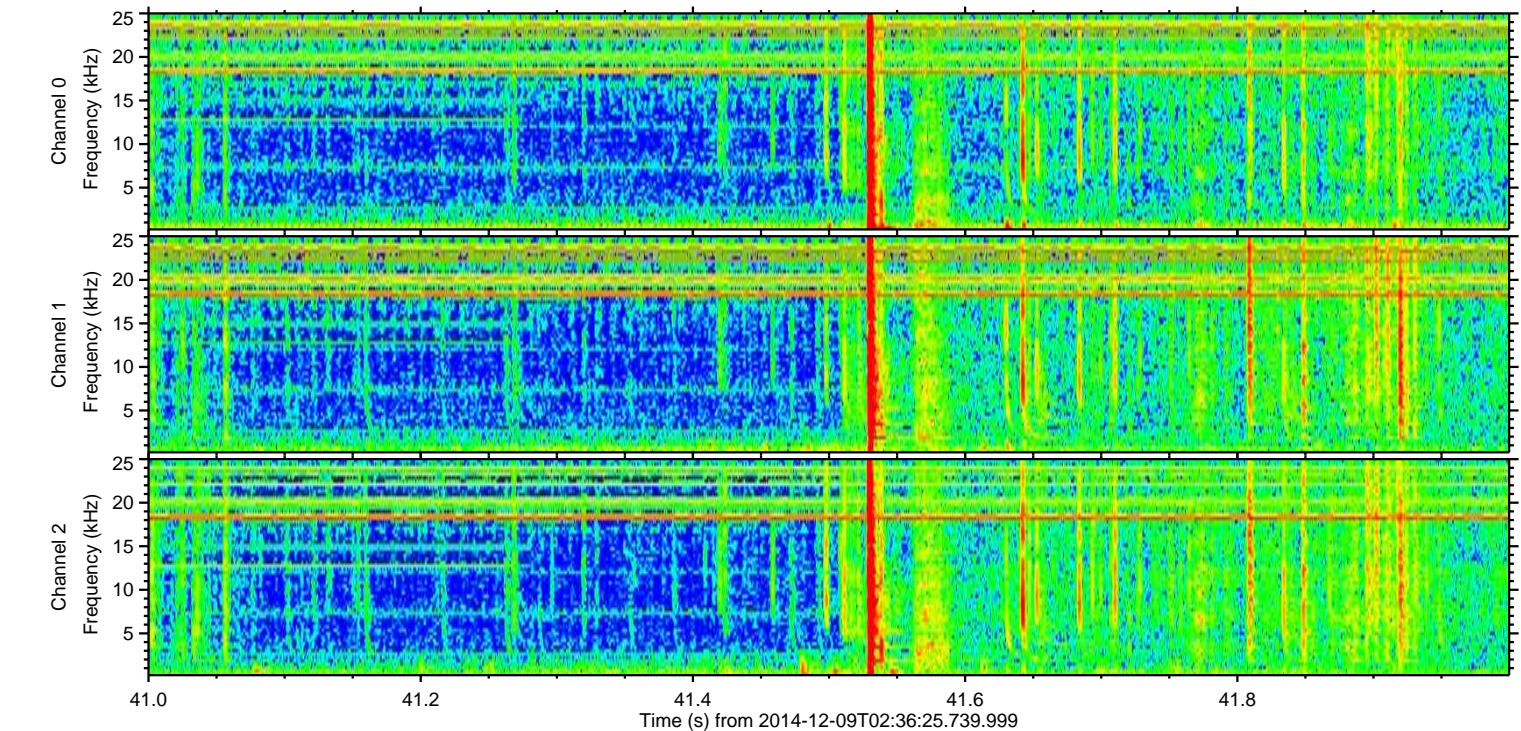
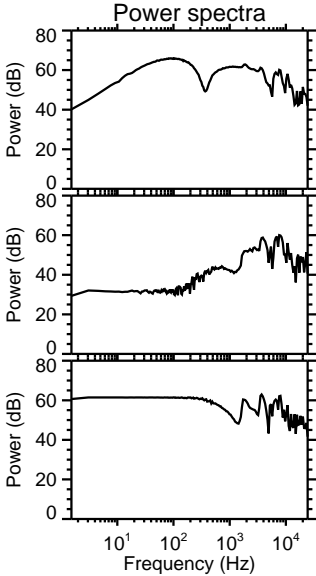
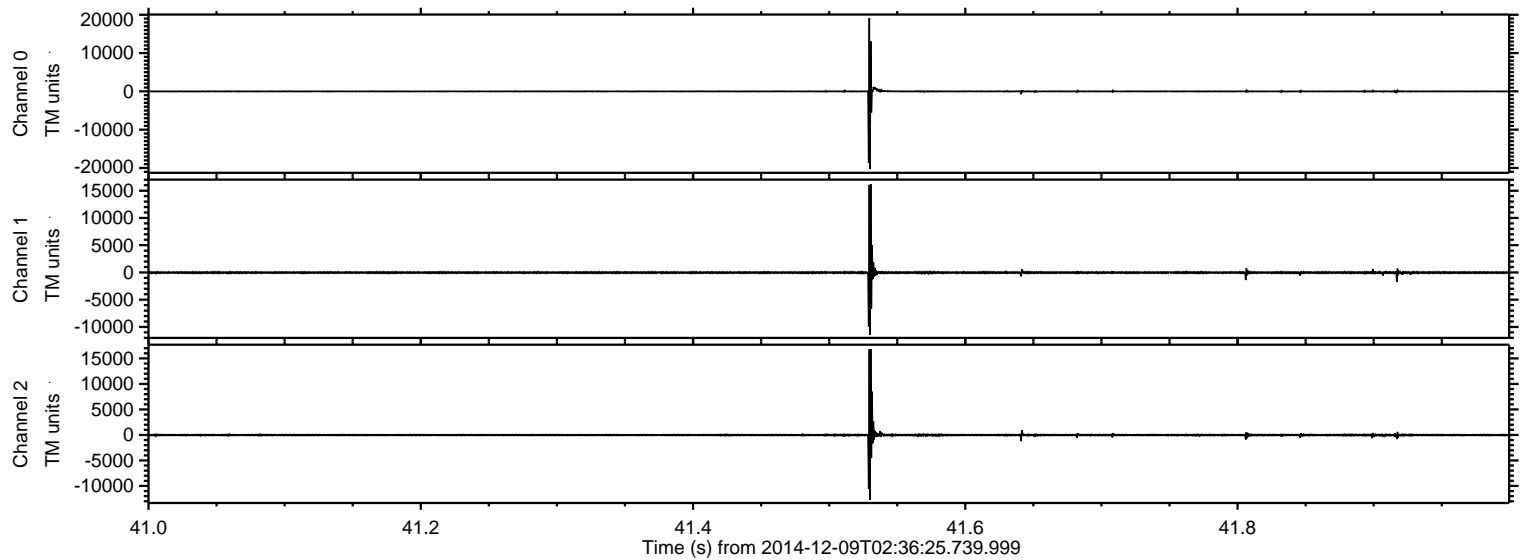

ELMAVAN 3D WAVEFORMS (Measured data sampled at 50 kHz) 49809 packets of 144 samples from 2014-12-09T02:36:25.739.999. Part 100/144

Processed Tue Dec 9 21:04:30 2014 by ELM ver.2012-10-06 from 001__elm20141209_023624__dat00.bin

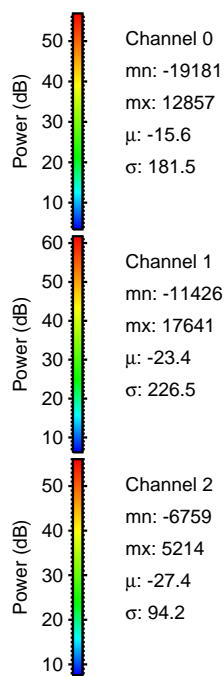
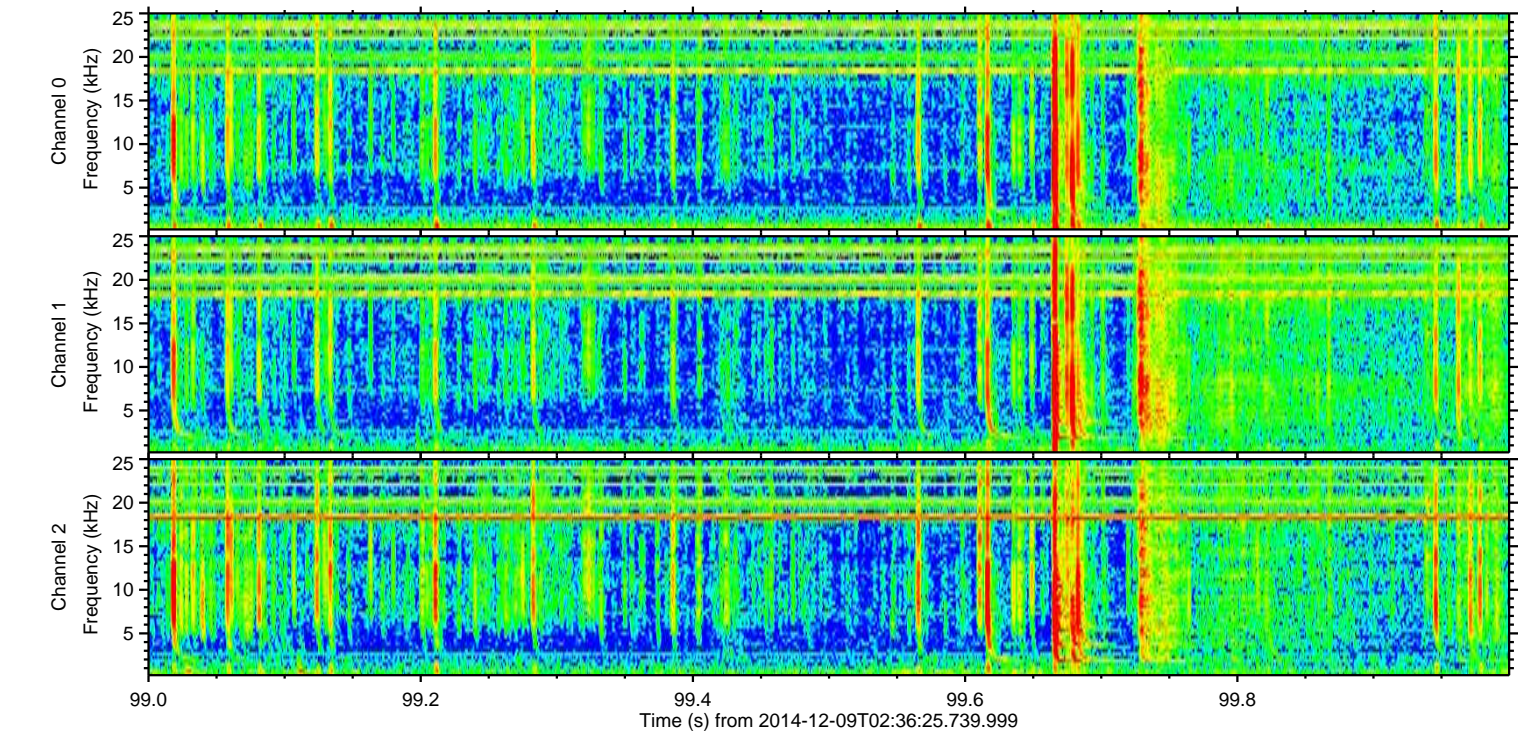
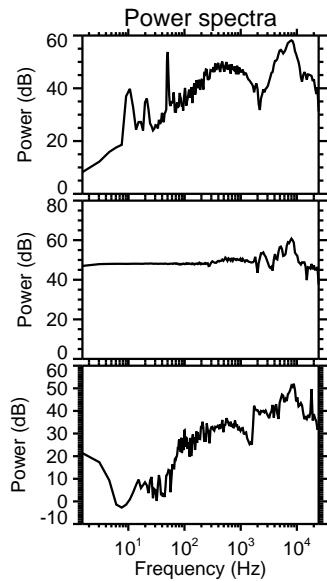
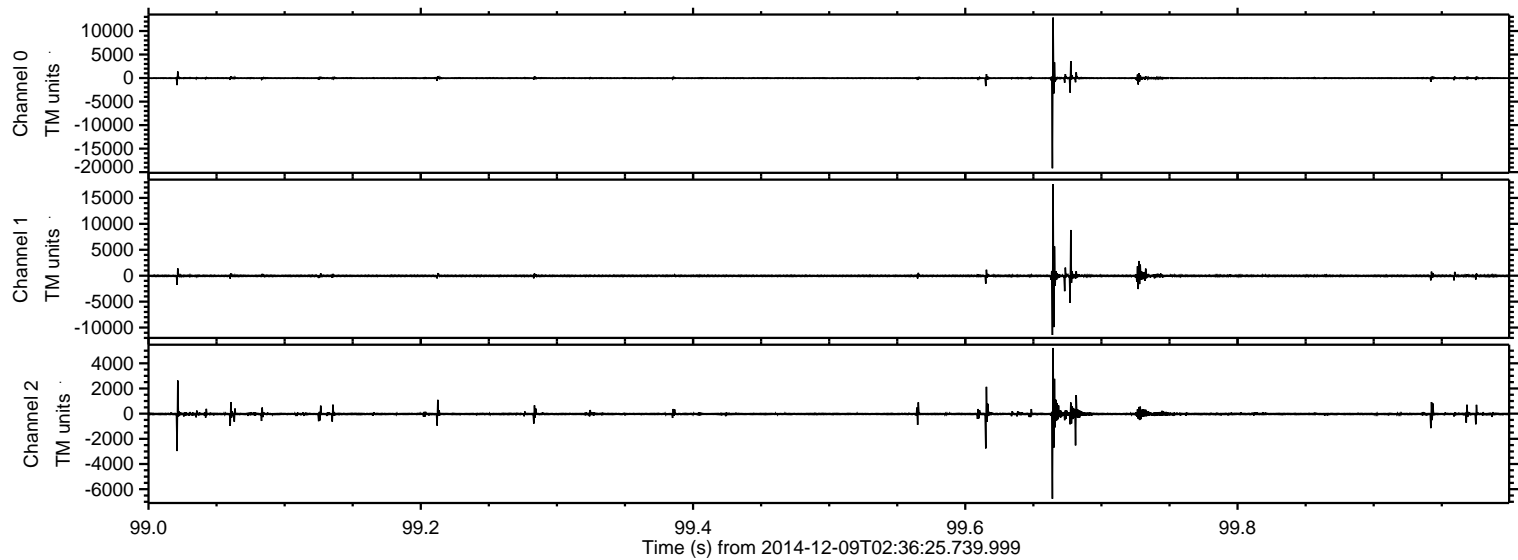

ELMAVAN 3D WAVEFORMS (Measured data sampled at 50 kHz) 49809 packets of 144 samples from 2014-12-09T02:36:25.739.999. Part 2/144

Processed Tue Dec 9 21:04:31 2014 by ELM ver.2012-10-06 from 001__elm20141209_023624__dat00.bin

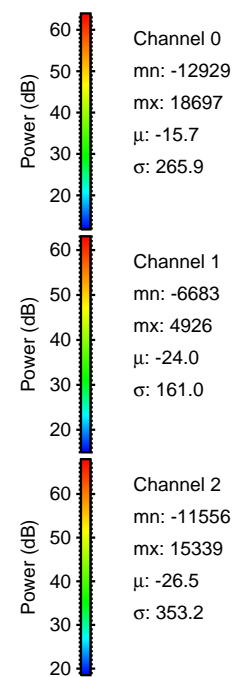
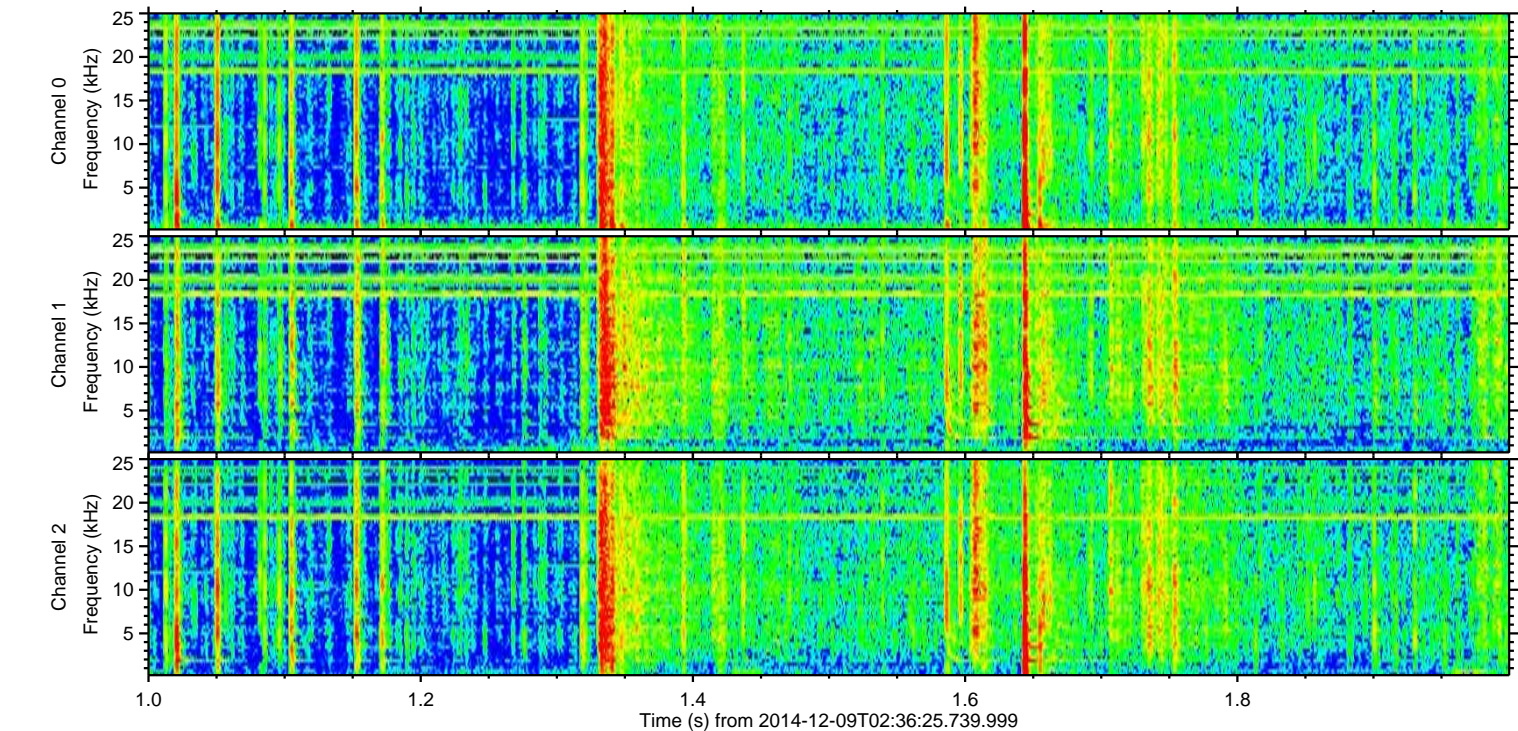
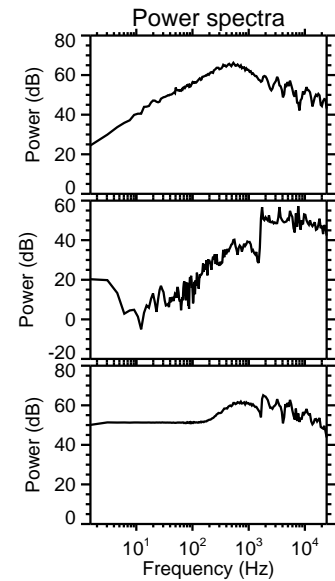
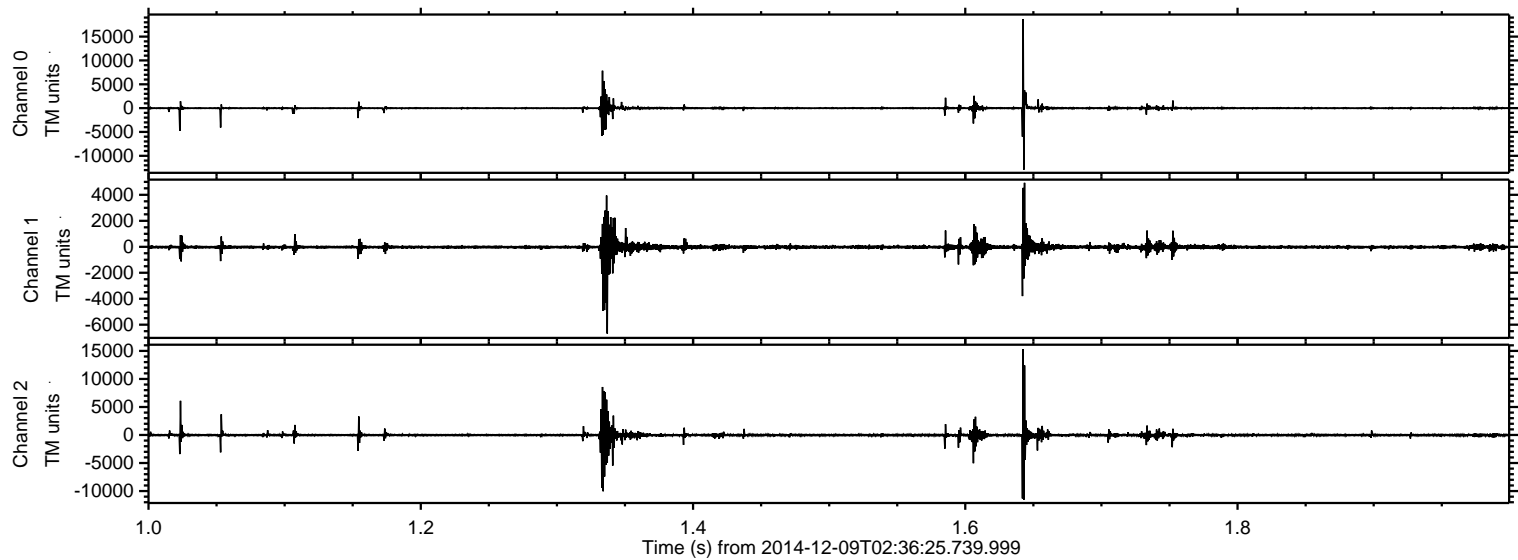

ELMAVAN 3D WAVEFORMS (Measured data sampled at 50 kHz) 49809 packets of 144 samples from 2014-12-09T02:36:25.739.999. Part 138/144

Processed Tue Dec 9 21:04:32 2014 by ELM ver.2012-10-06 from 001__elm20141209_023624__dat00.bin

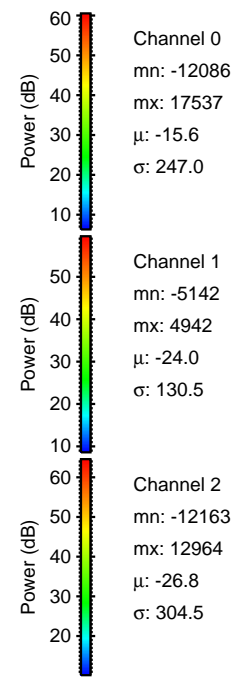
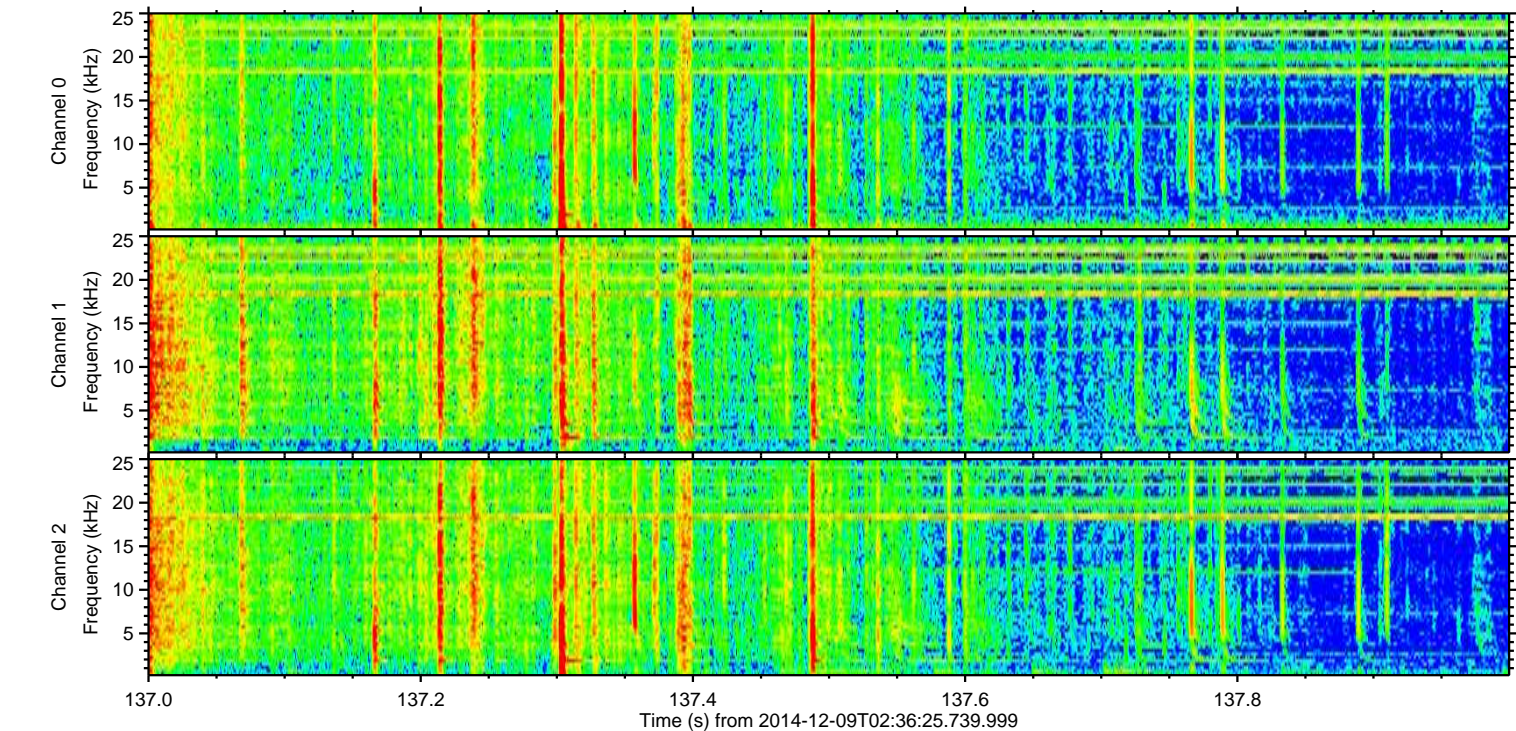
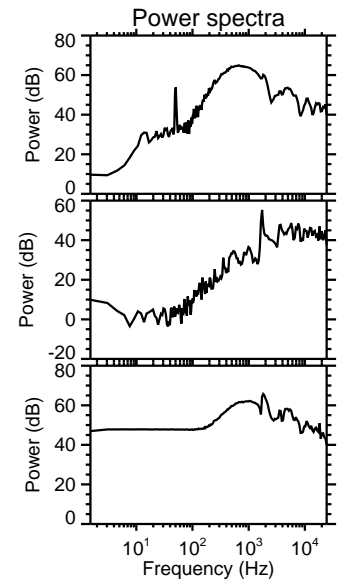
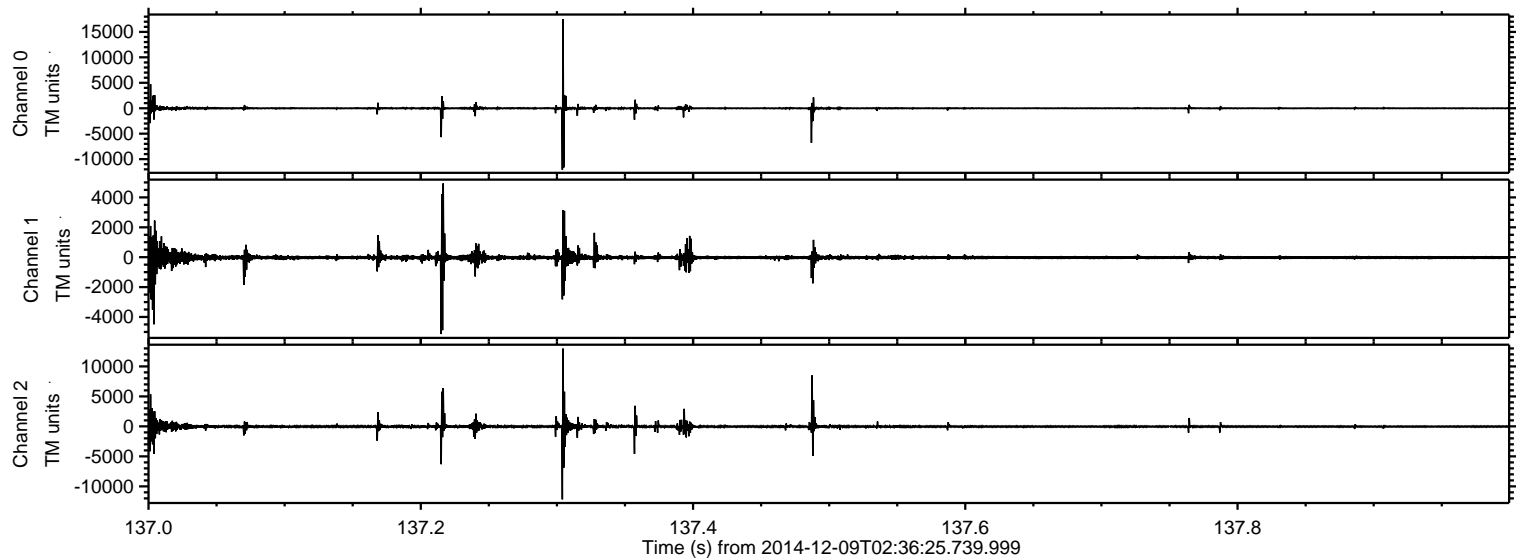

ELMAVAN 3D WAVEFORMS (Measured data sampled at 50 kHz) 49809 packets of 144 samples from 2014-12-09T02:36:25.739.999. Part 86/144

Processed Tue Dec 9 21:04:33 2014 by ELM ver.2012-10-06 from 001__elm20141209_023624__dat00.bin

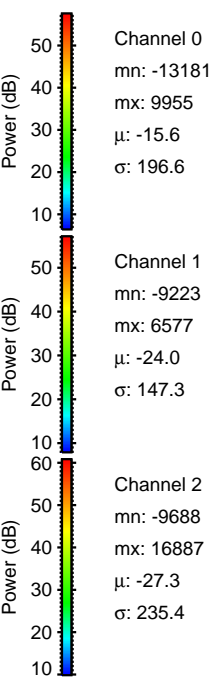
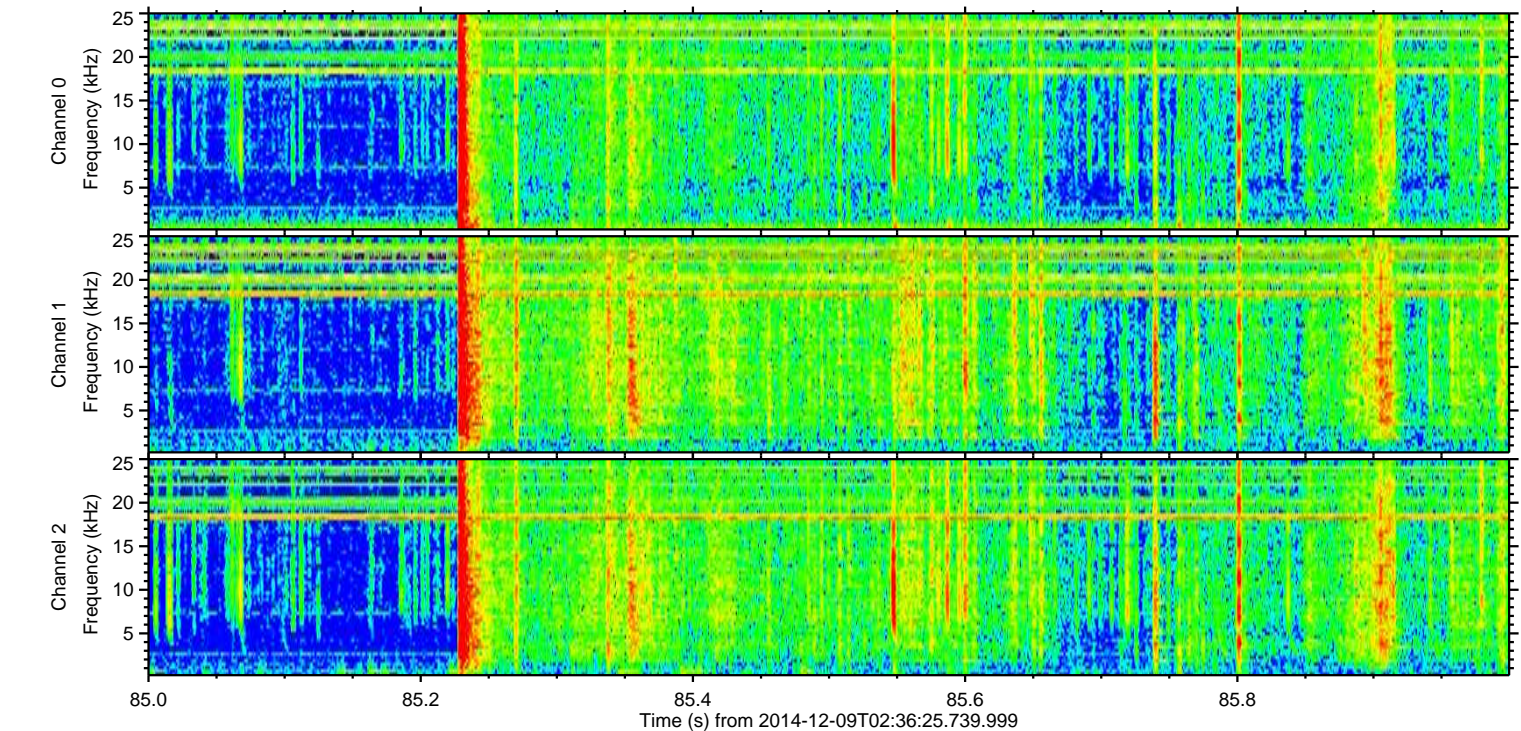
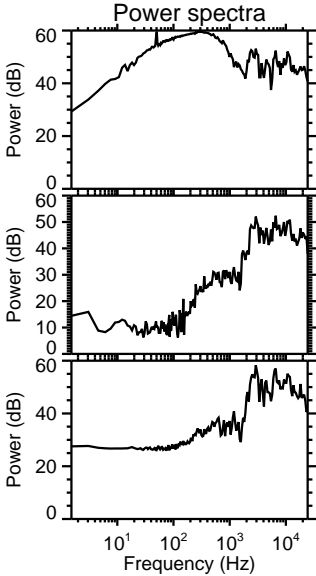
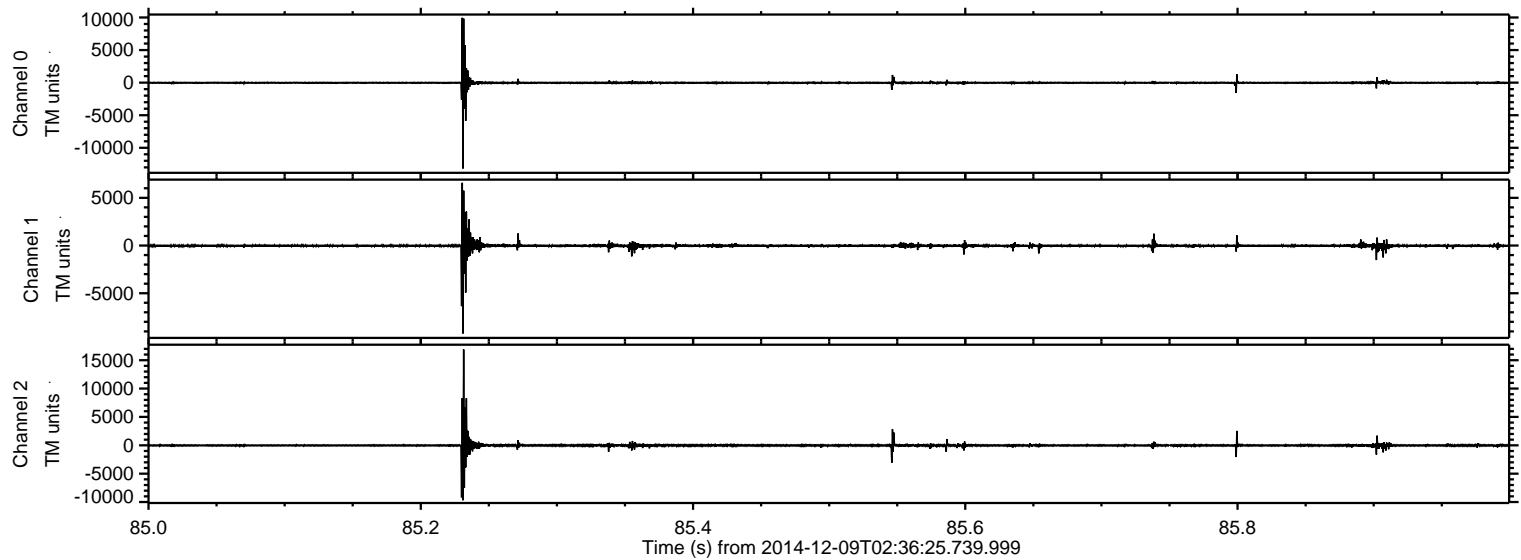

Processed Tue Dec 9 21:04:34 2014 by ELM ver.2012-10-06 from 001__elm20141209_023624__dat00.bin

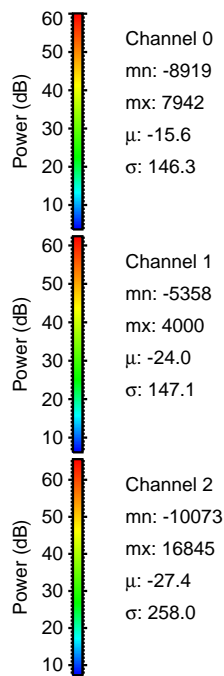
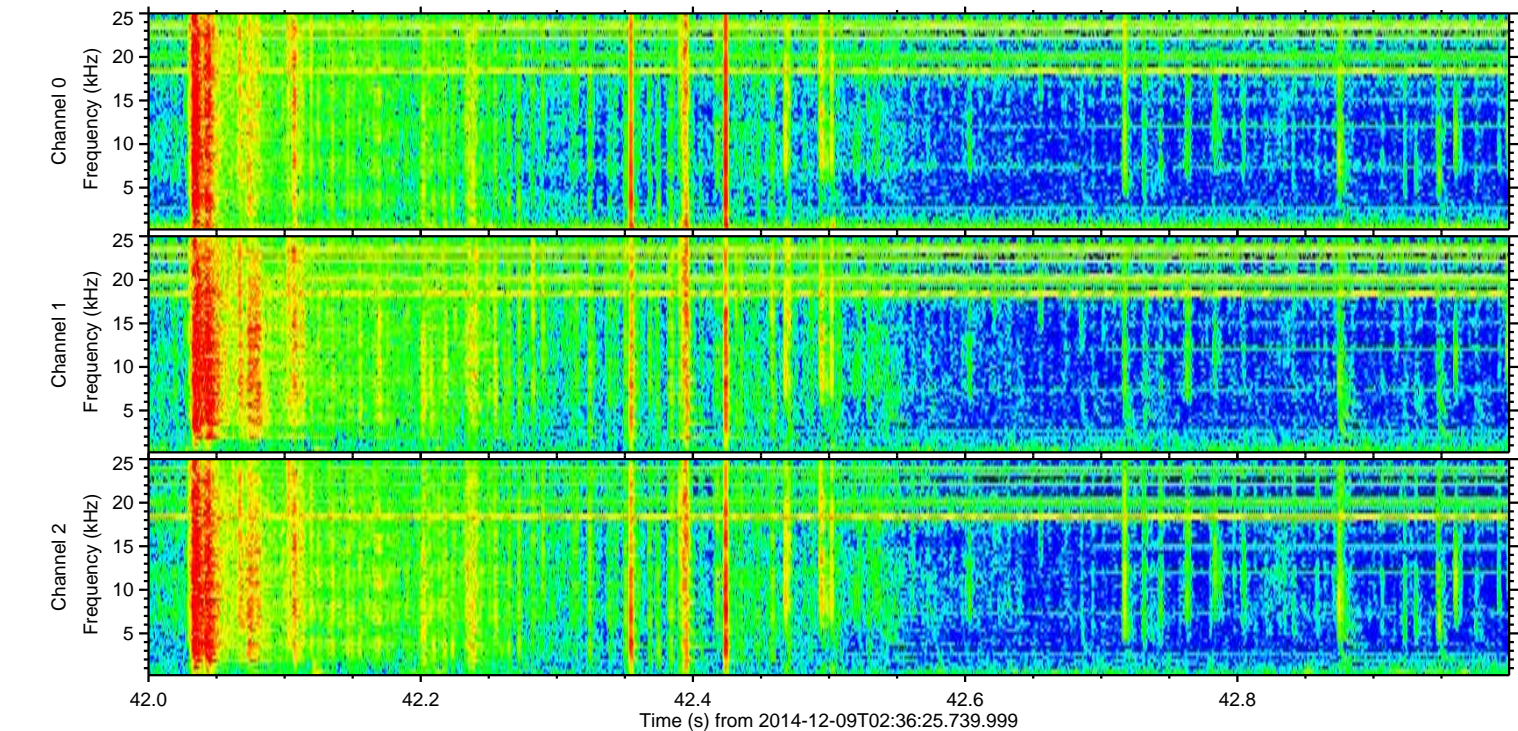
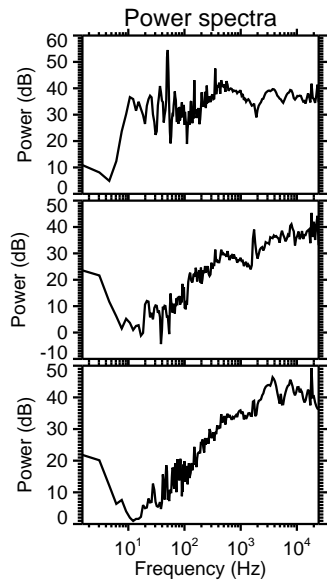
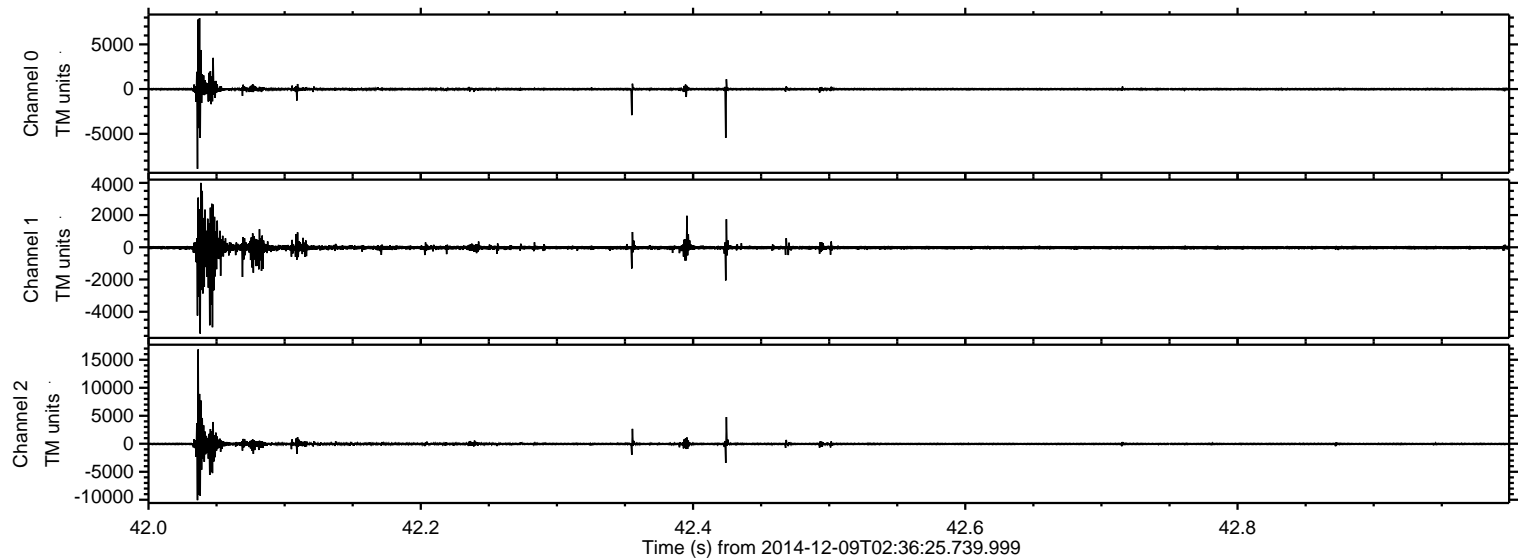

ELMAVAN 3D WAVEFORMS (Measured data sampled at 50 kHz) 49809 packets of 144 samples from 2014-12-09T02:36:25.739.999. Part 17/144

Processed Tue Dec 9 21:04:35 2014 by ELM ver.2012-10-06 from 001__elm20141209_023624__dat00.bin

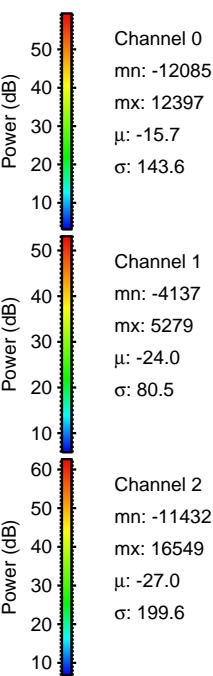
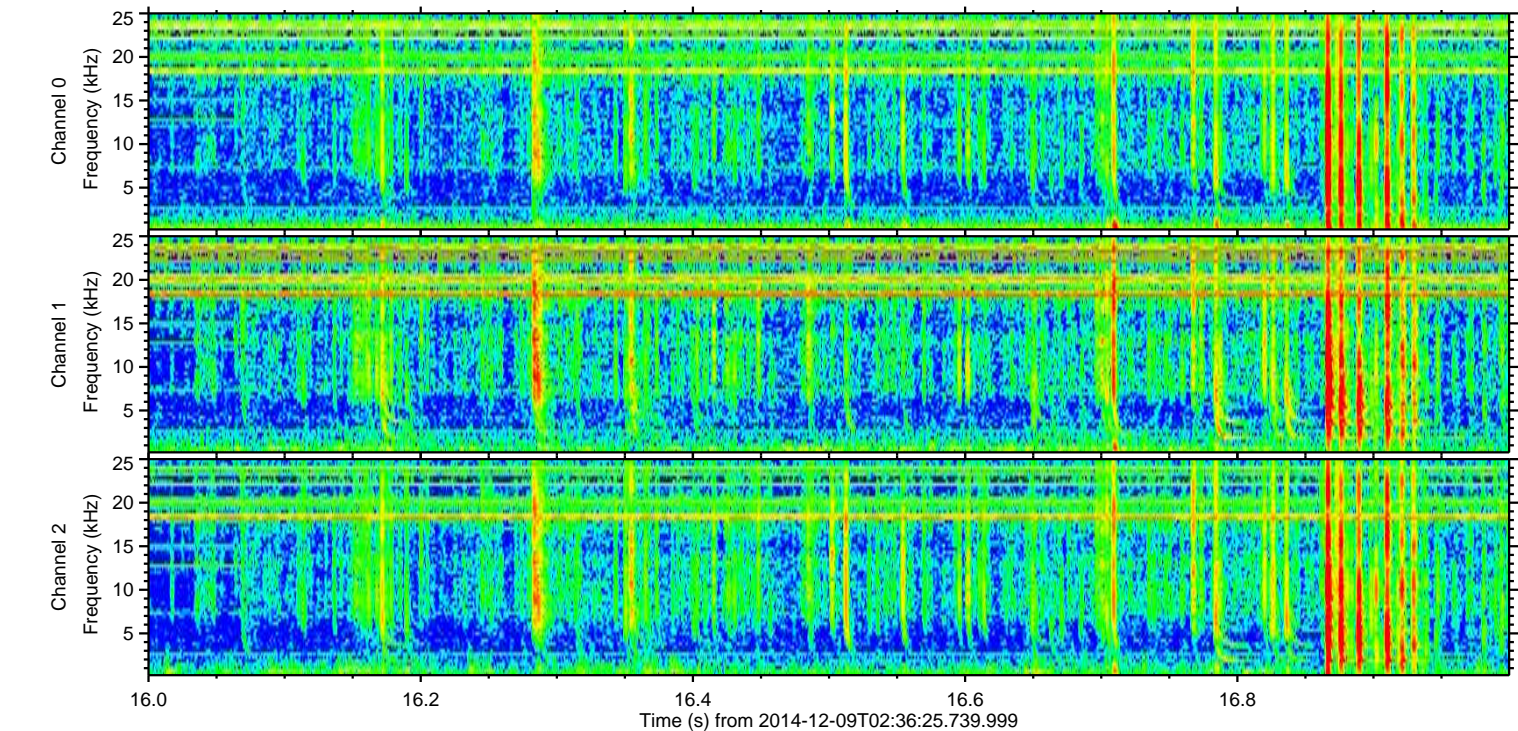
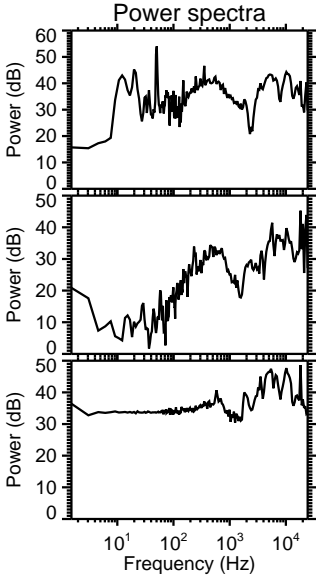
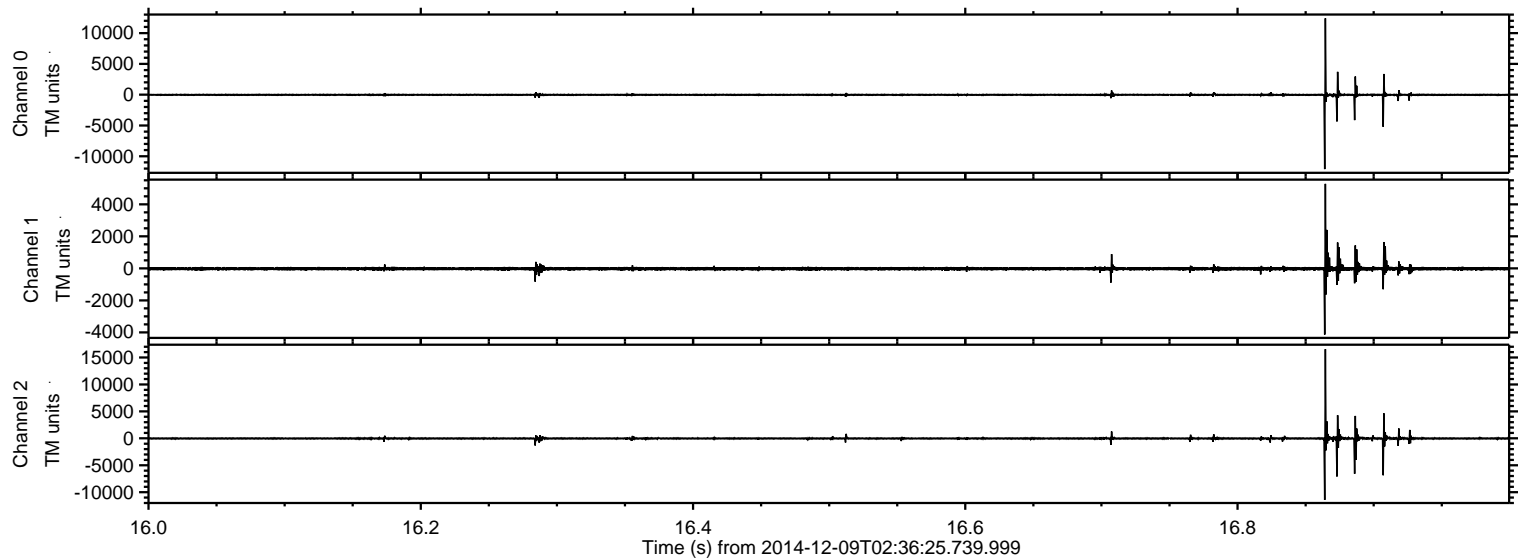

ELMAVAN 3D WAVEFORMS (Measured data sampled at 50 kHz) 49809 packets of 144 samples from 2014-12-09T02:36:25.739.999. Part 101/144

Processed Tue Dec 9 21:04:36 2014 by ELM ver.2012-10-06 from 001__elm20141209_023624__dat00.bin

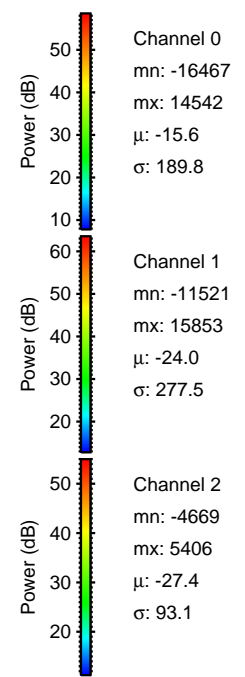
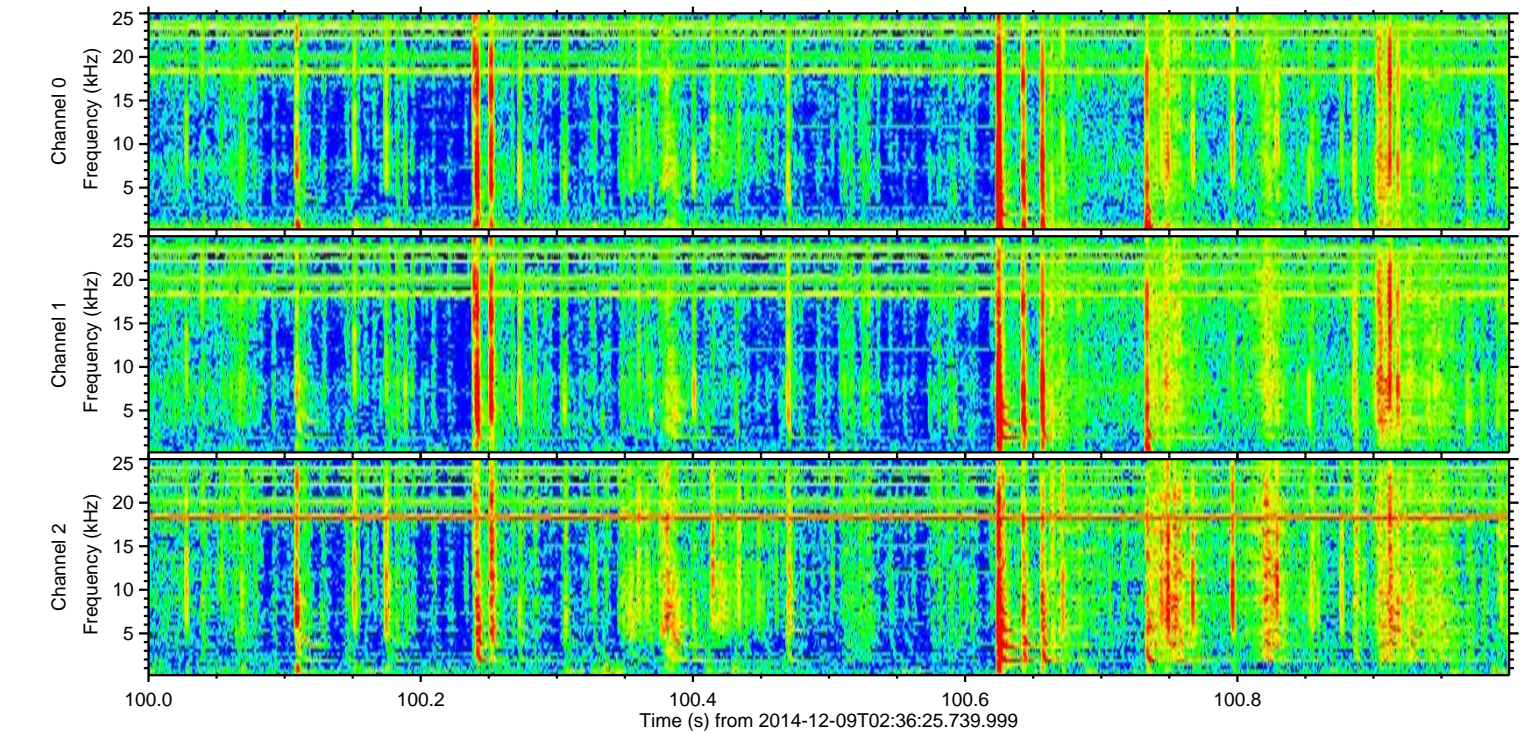
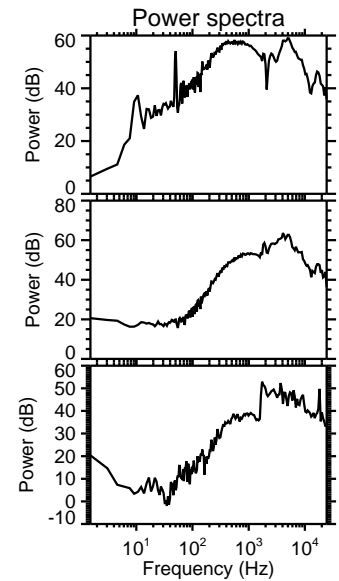
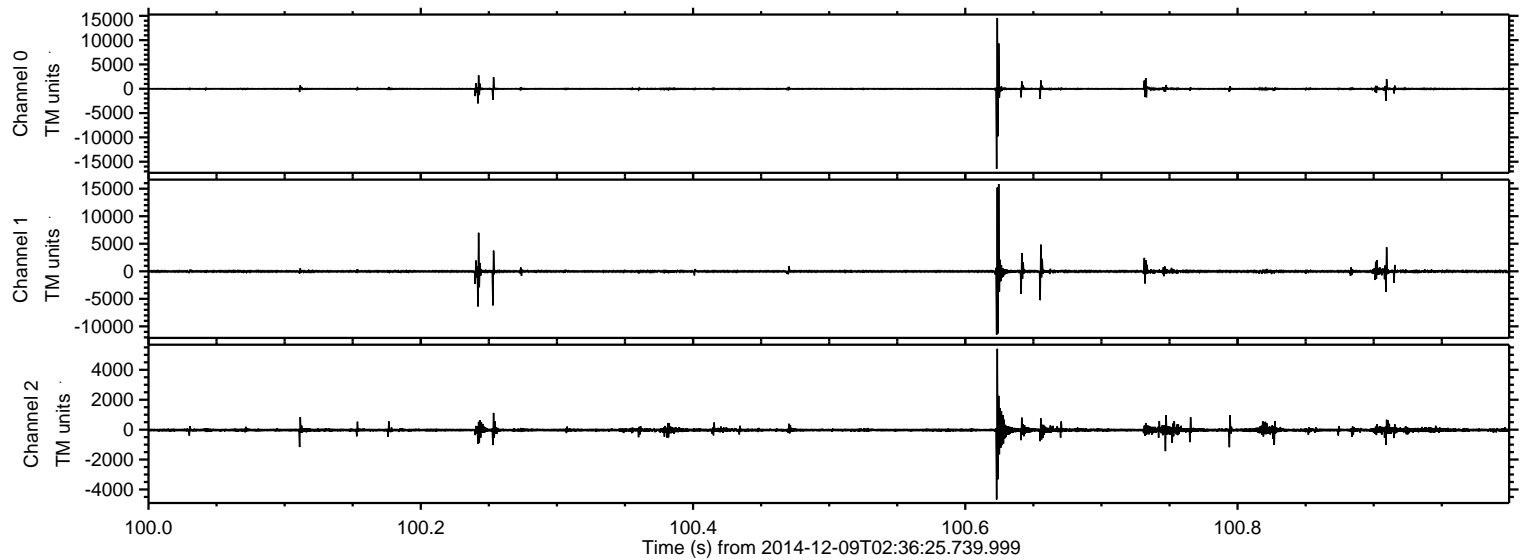

Processed Tue Dec 9 21:04:36 2014 by ELM ver.2012-10-06 from 001__elm20141209_023624__dat00.bin

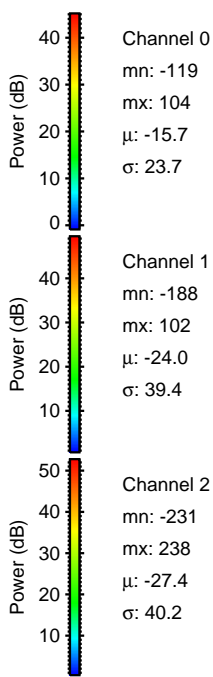
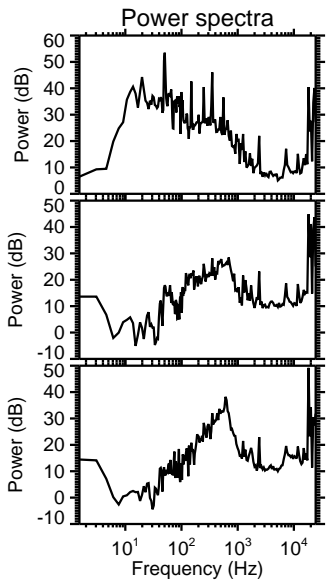
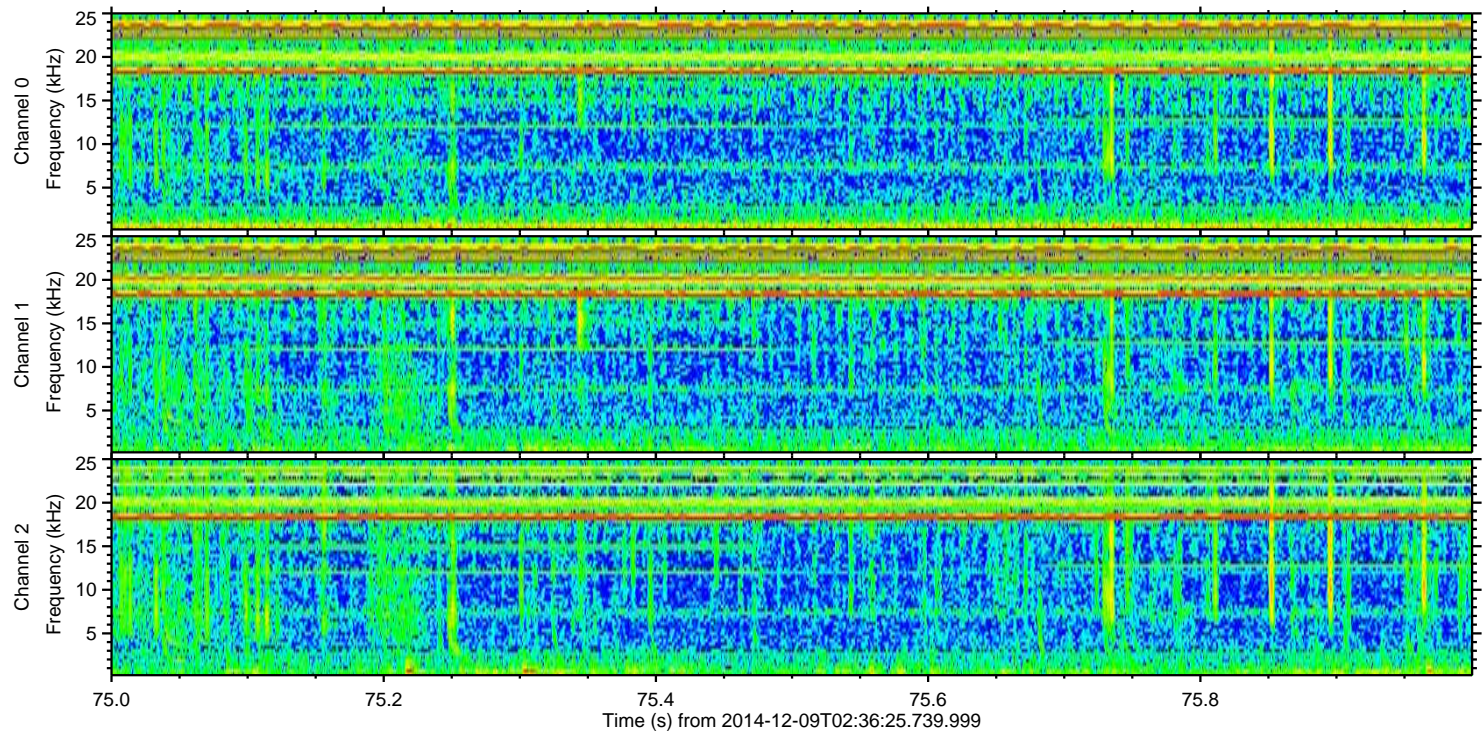
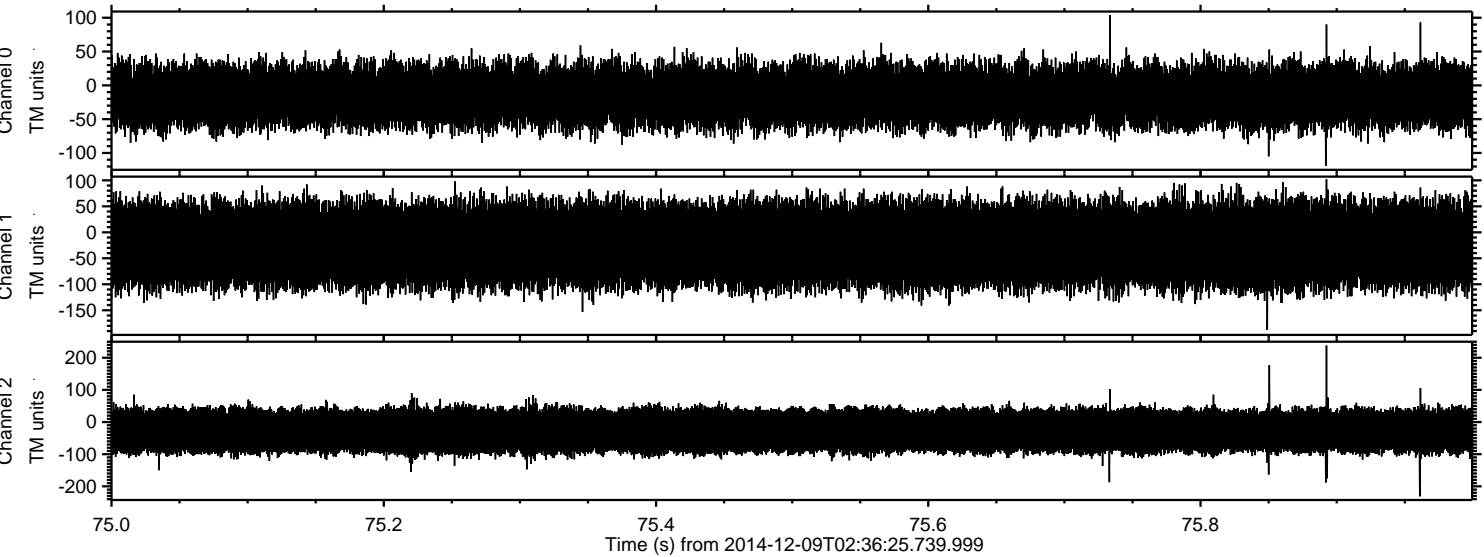

Channel 0
mn: -119
mx: 104
 μ : -15.7
 σ : 23.7

Channel 1
mn: -188
mx: 102
 μ : -24.0
 σ : 39.4

Channel 2
mn: -231
mx: 238
 μ : -27.4
 σ : 40.2