

ELMAVAN 3D WAVEFORMS (Measured data sampled at 50 kHz) 49799 packets of 144 samples from 2014-12-09T00:01:21.062.000.

Processed Tue Dec 9 17:13:34 2014 by ELM ver.2012-10-06 from 001__elm20141209_000120__dat00.bin

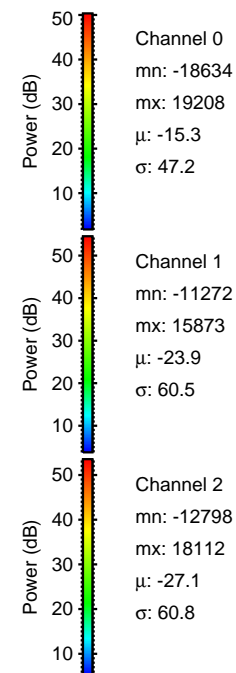
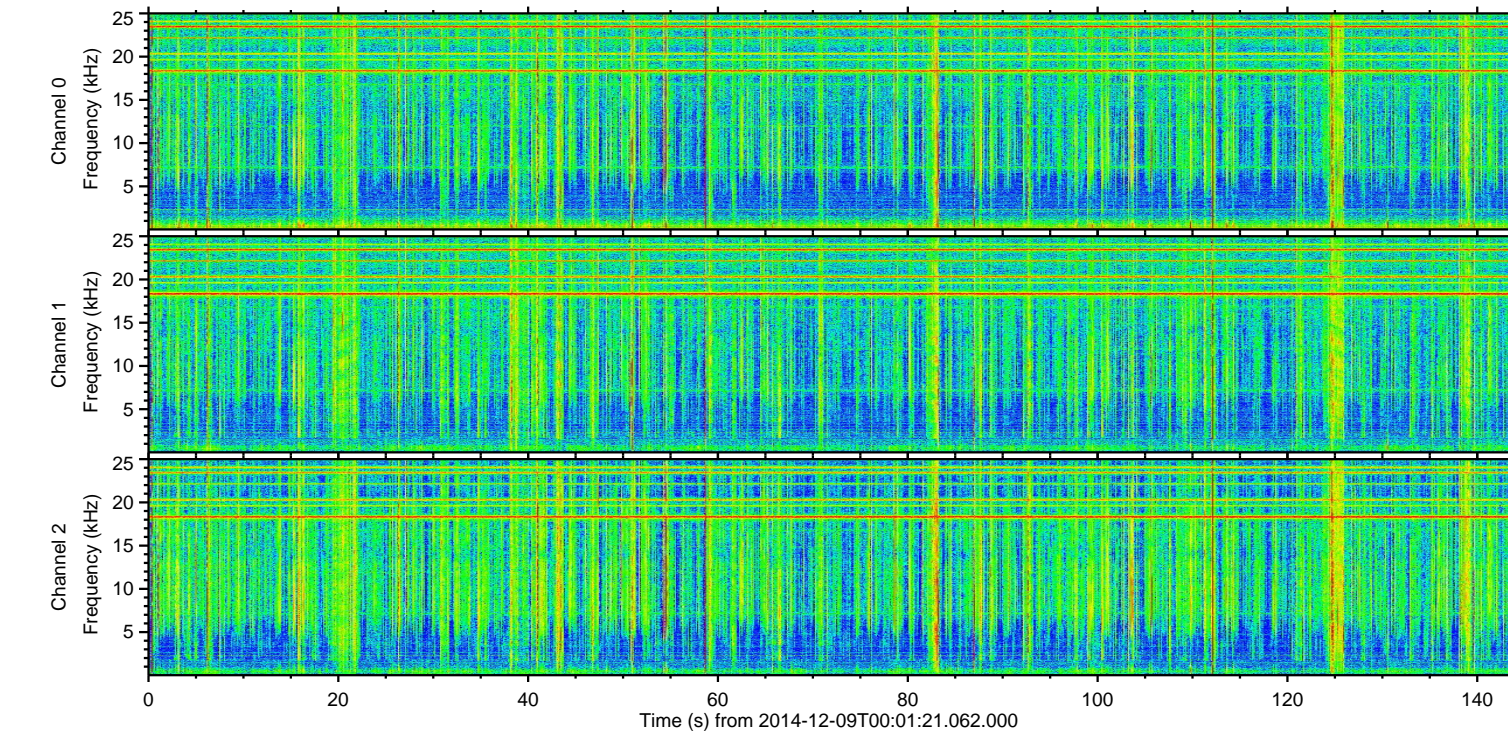
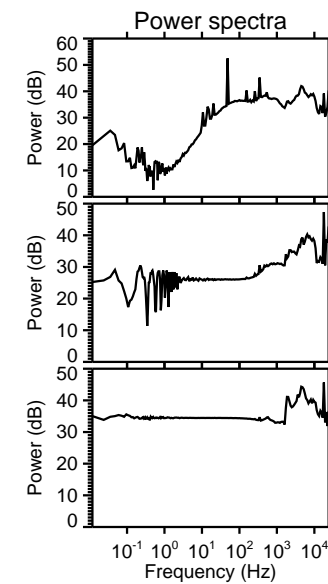
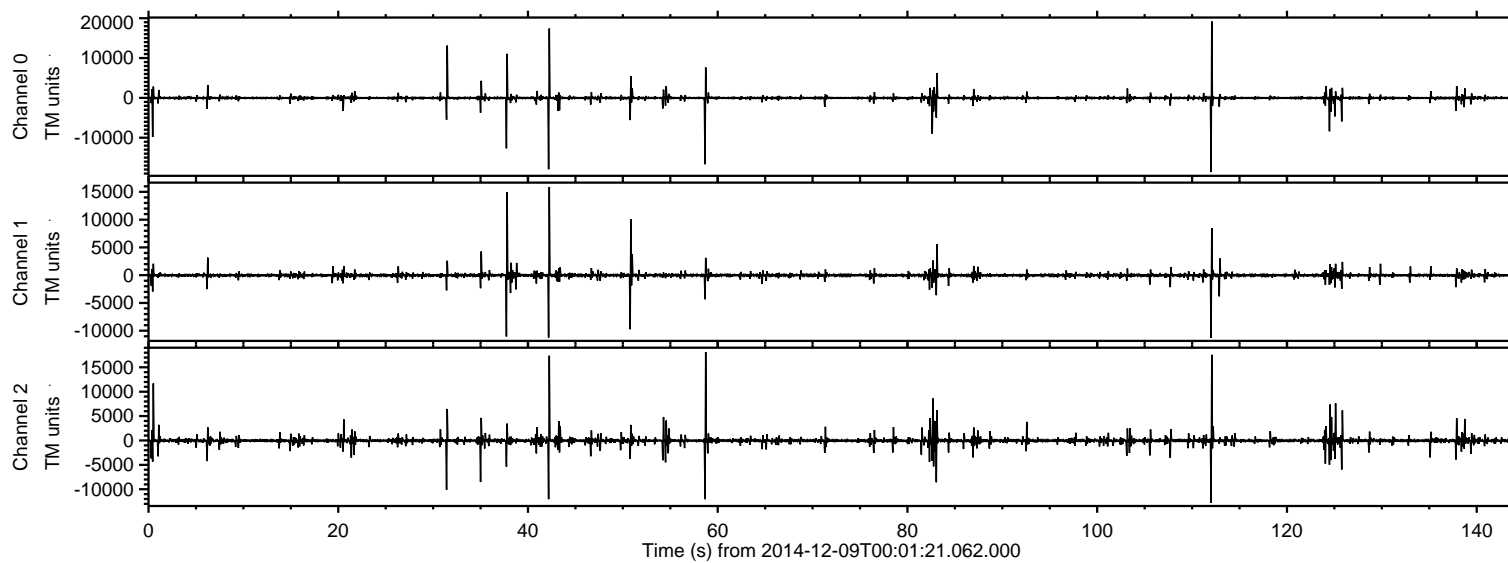

ELMAVAN 3D WAVEFORMS (Measured data sampled at 50 kHz) 49799 packets of 144 samples from 2014-12-09T00:01:21.062.000. Part 113/144

Processed Tue Dec 9 17:13:46 2014 by ELM ver.2012-10-06 from 001__elm20141209_000120__dat00.bin

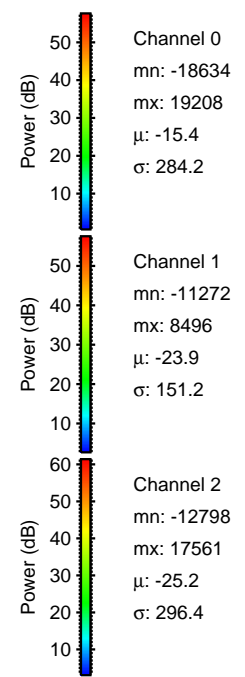
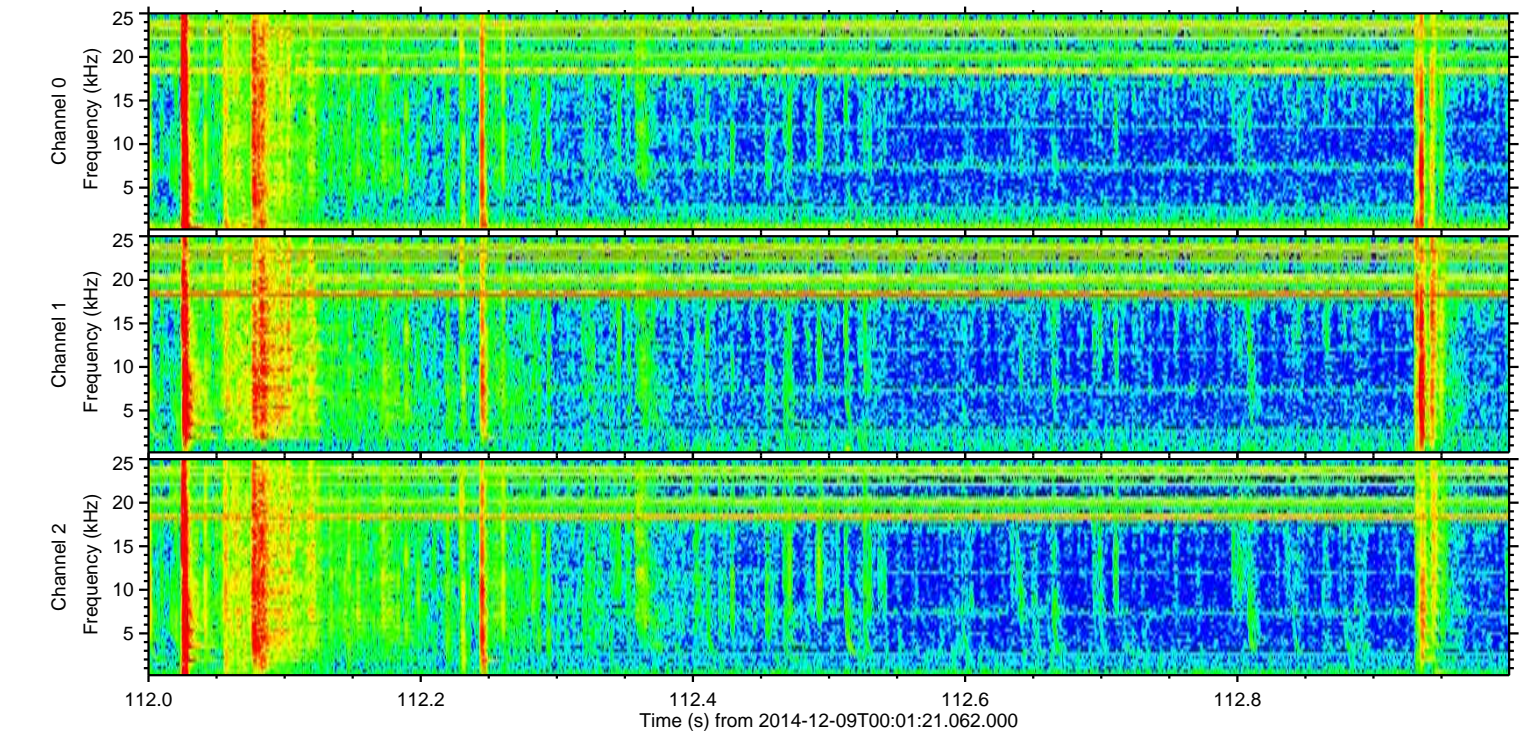
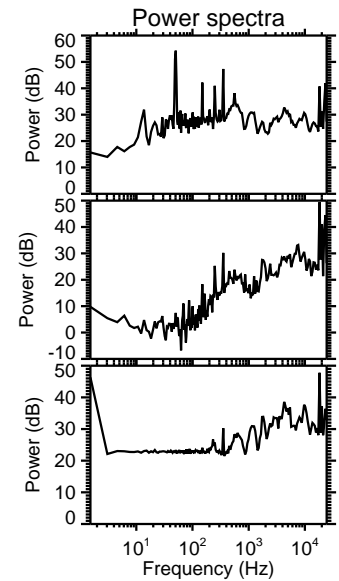
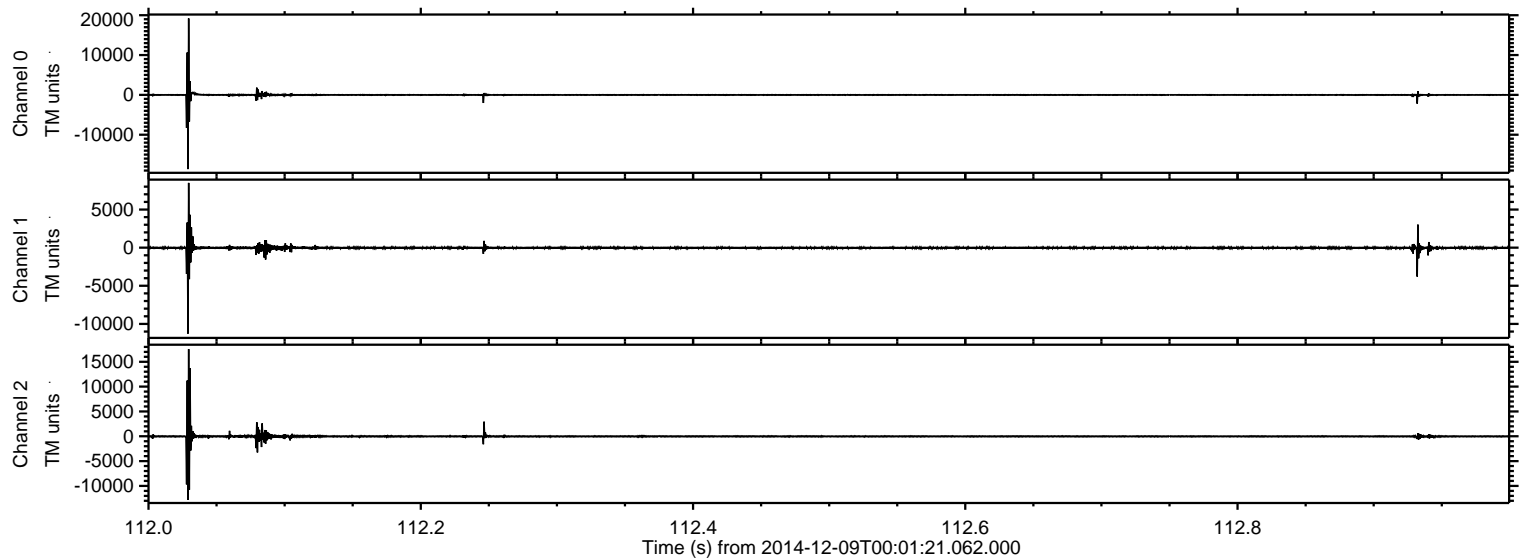

Processed Tue Dec 9 17:13:47 2014 by ELM ver.2012-10-06 from 001__elm20141209_000120__dat00.bin

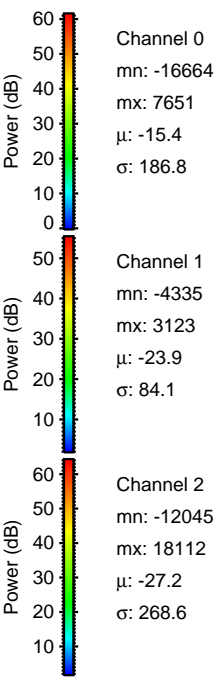
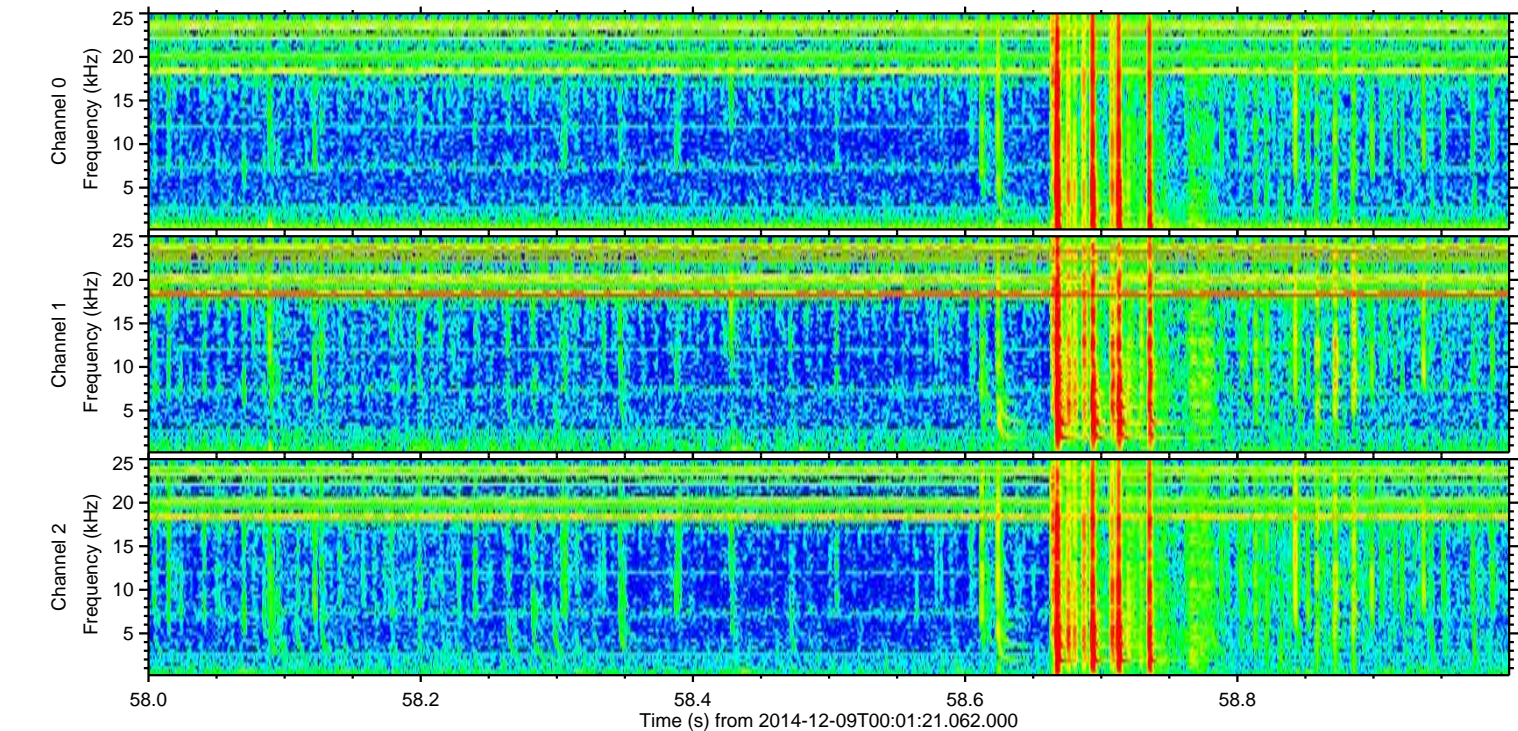
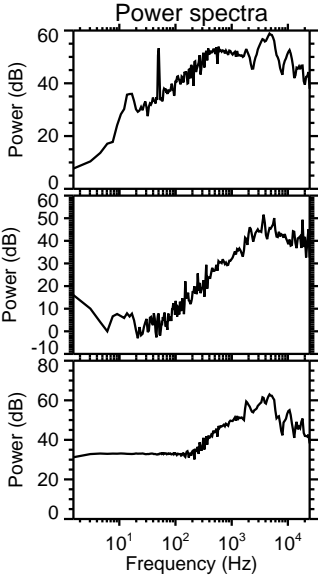
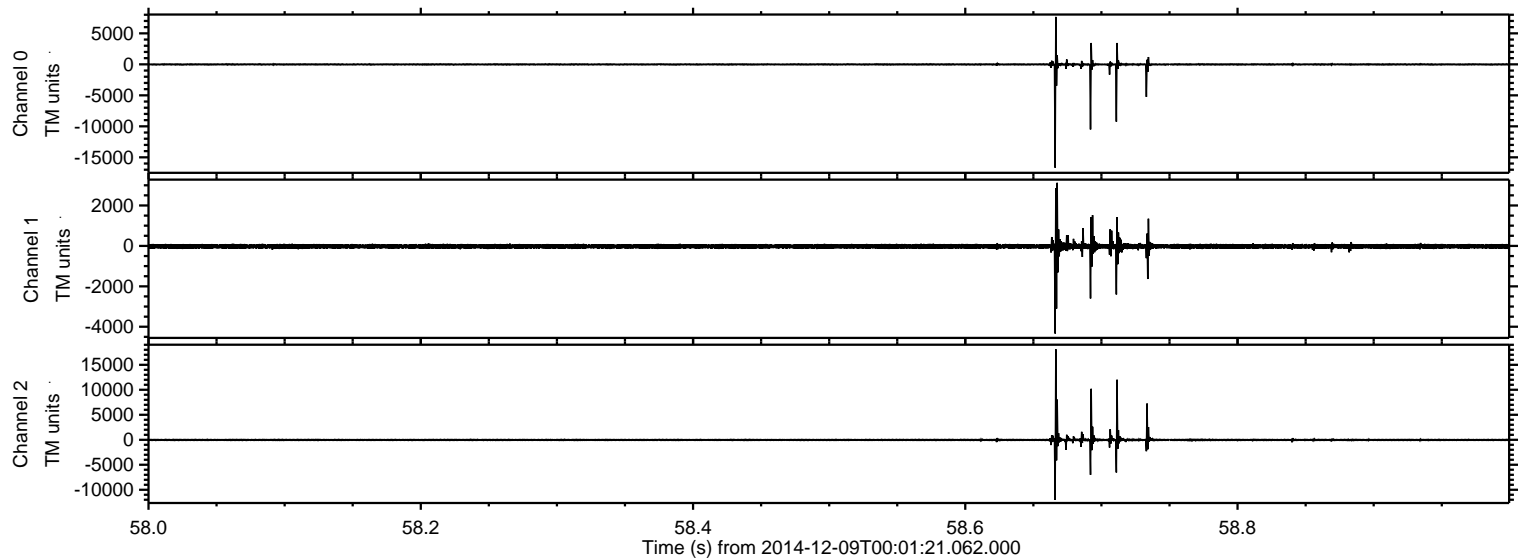

Processed Tue Dec 9 17:13:47 2014 by ELM ver.2012-10-06 from 001__elm20141209_000120__dat00.bin

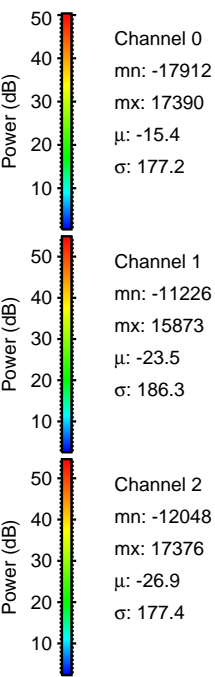
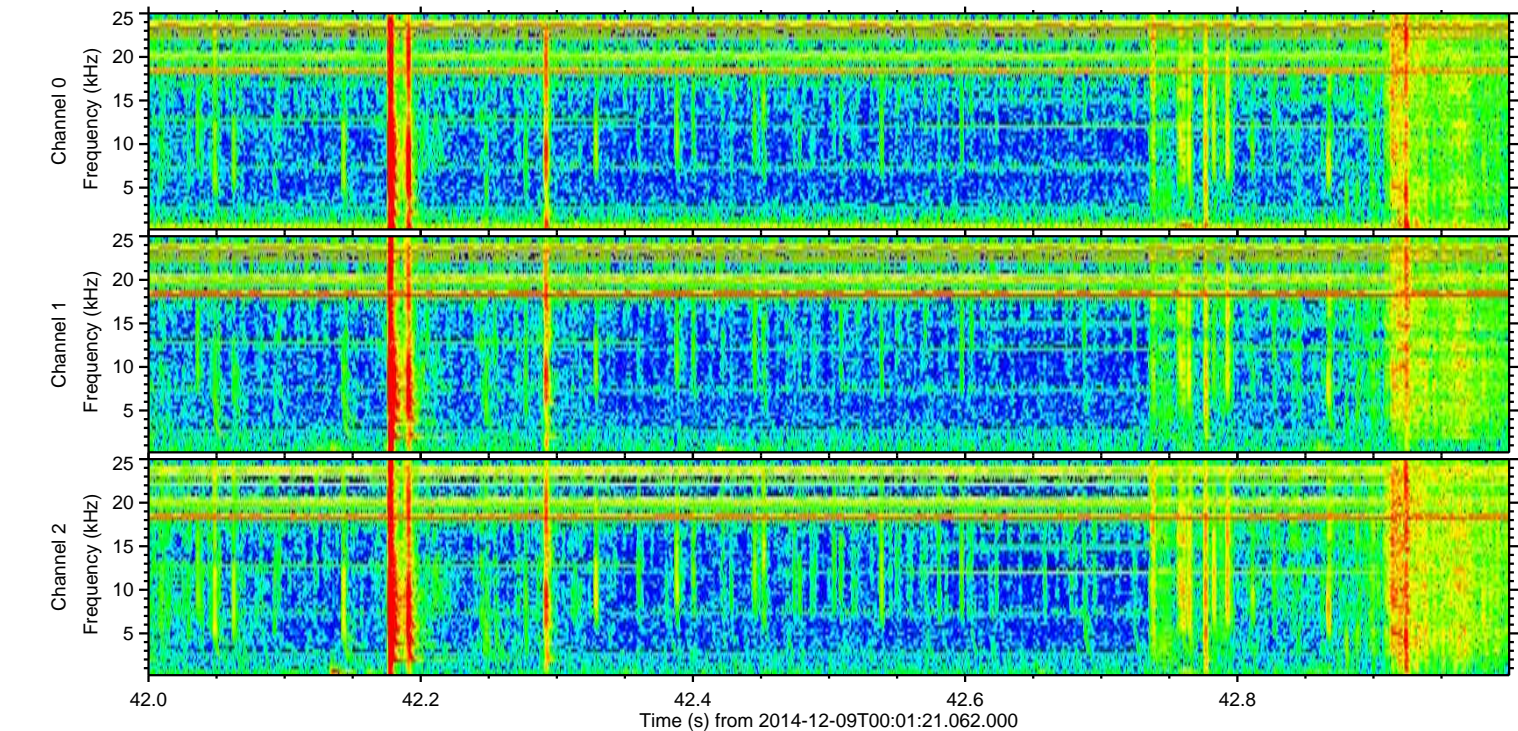
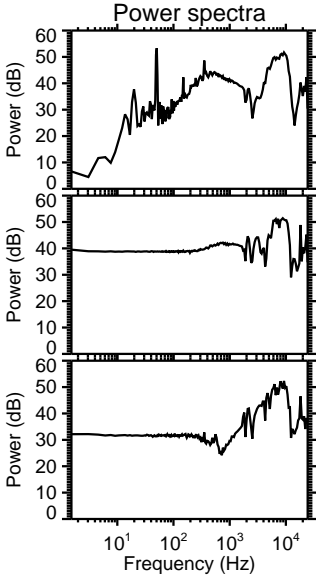
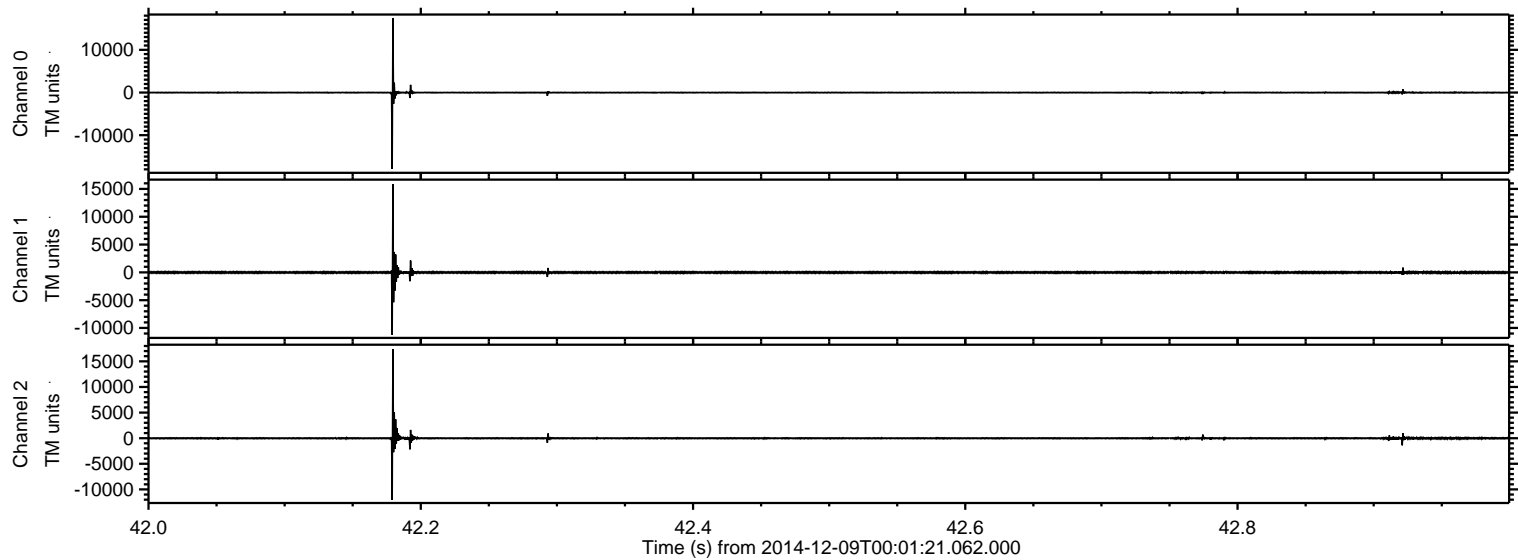

ELMAVAN 3D WAVEFORMS (Measured data sampled at 50 kHz) 49799 packets of 144 samples from 2014-12-09T00:01:21.062.000. Part 38/144

Processed Tue Dec 9 17:13:48 2014 by ELM ver.2012-10-06 from 001__elm20141209_000120__dat00.bin

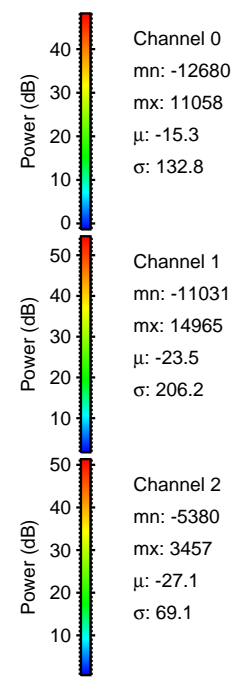
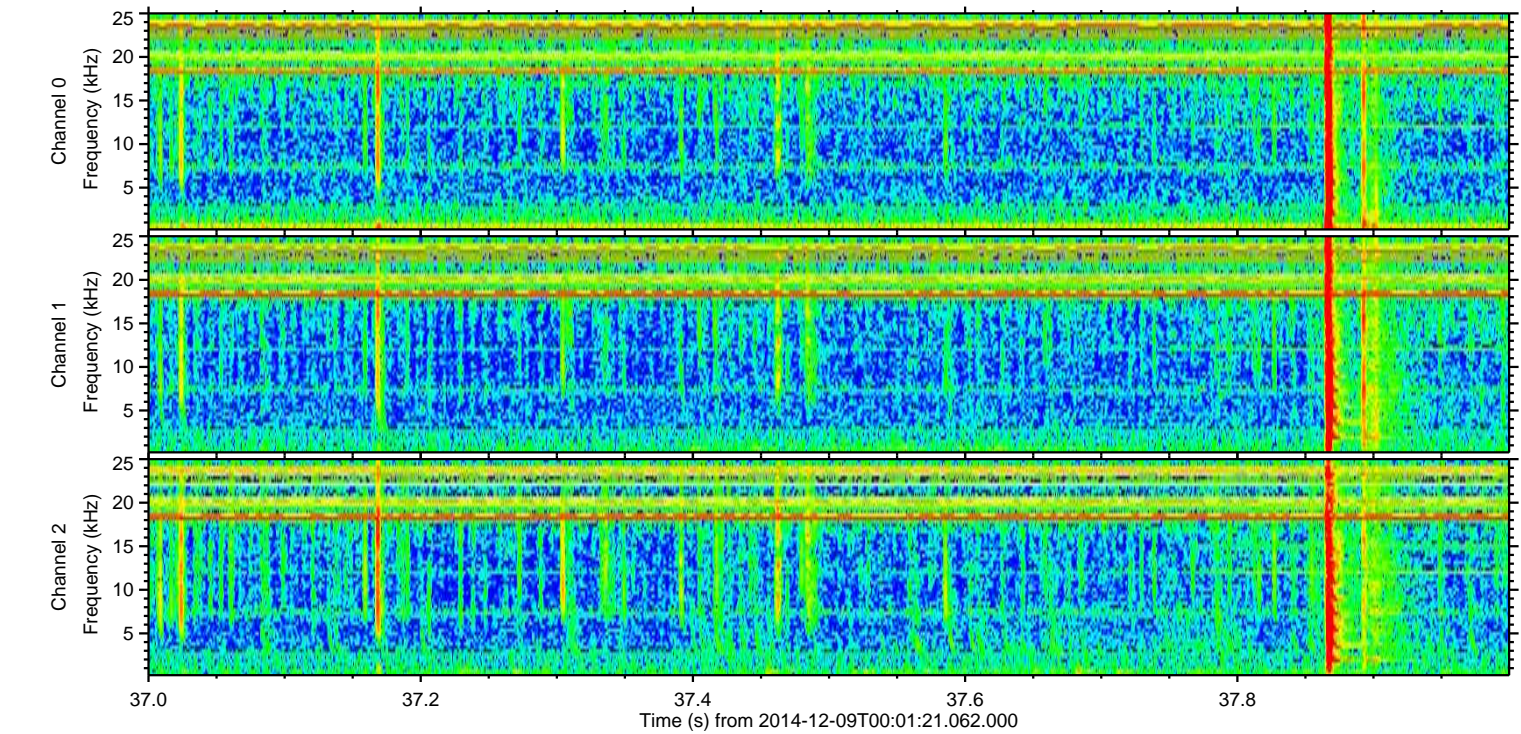
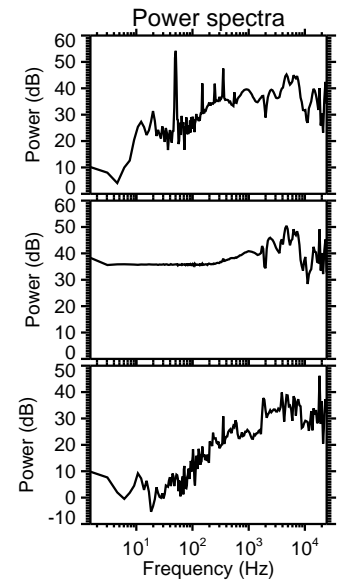
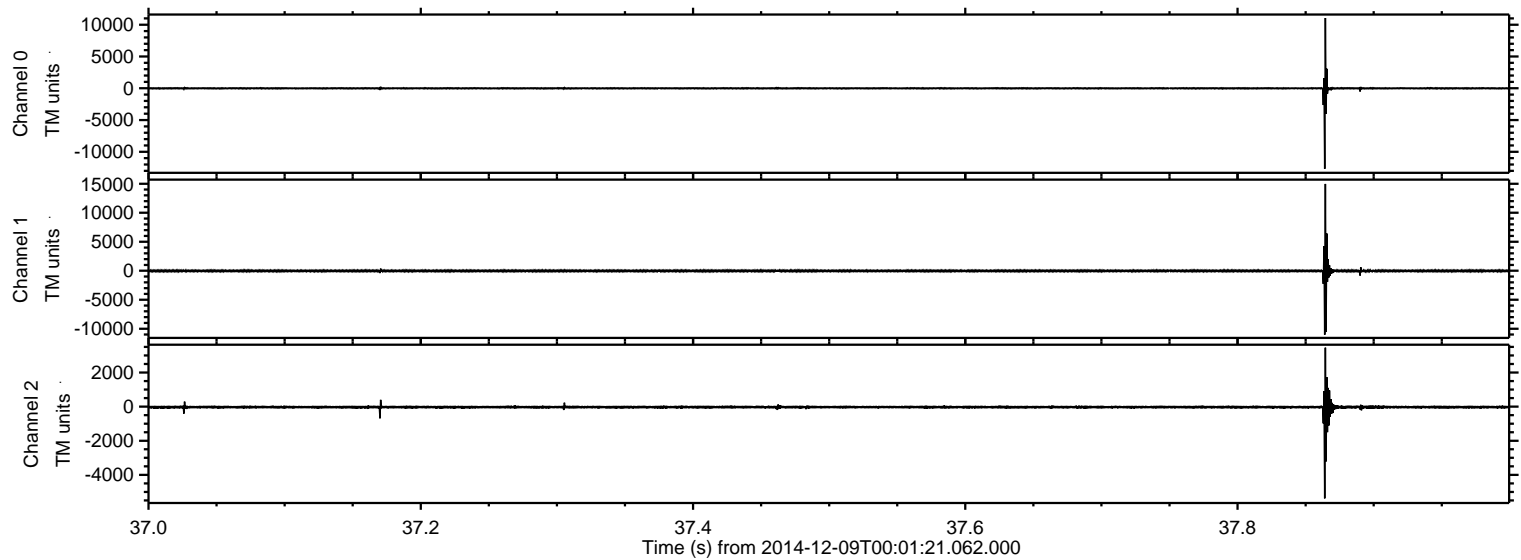

Processed Tue Dec 9 17:13:49 2014 by ELM ver.2012-10-06 from 001__elm20141209_000120__dat00.bin

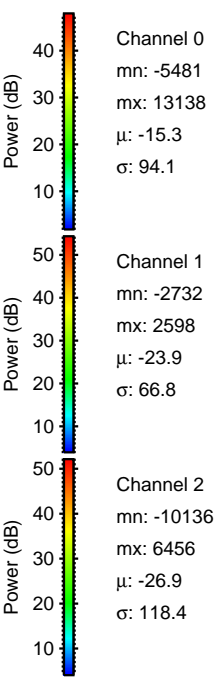
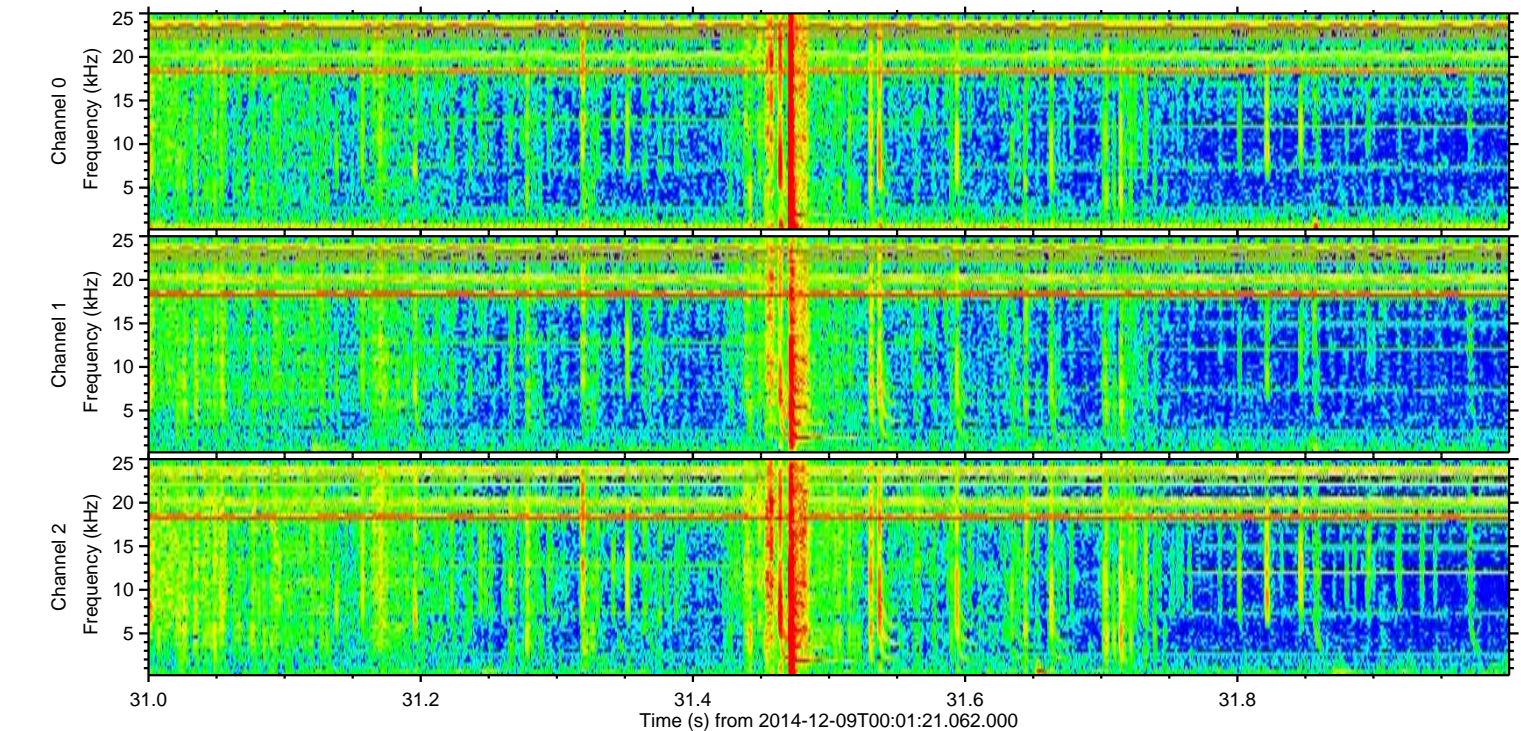
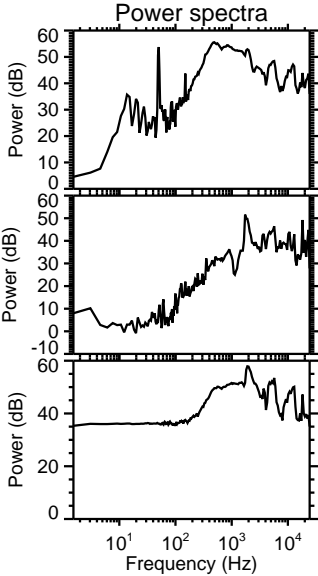
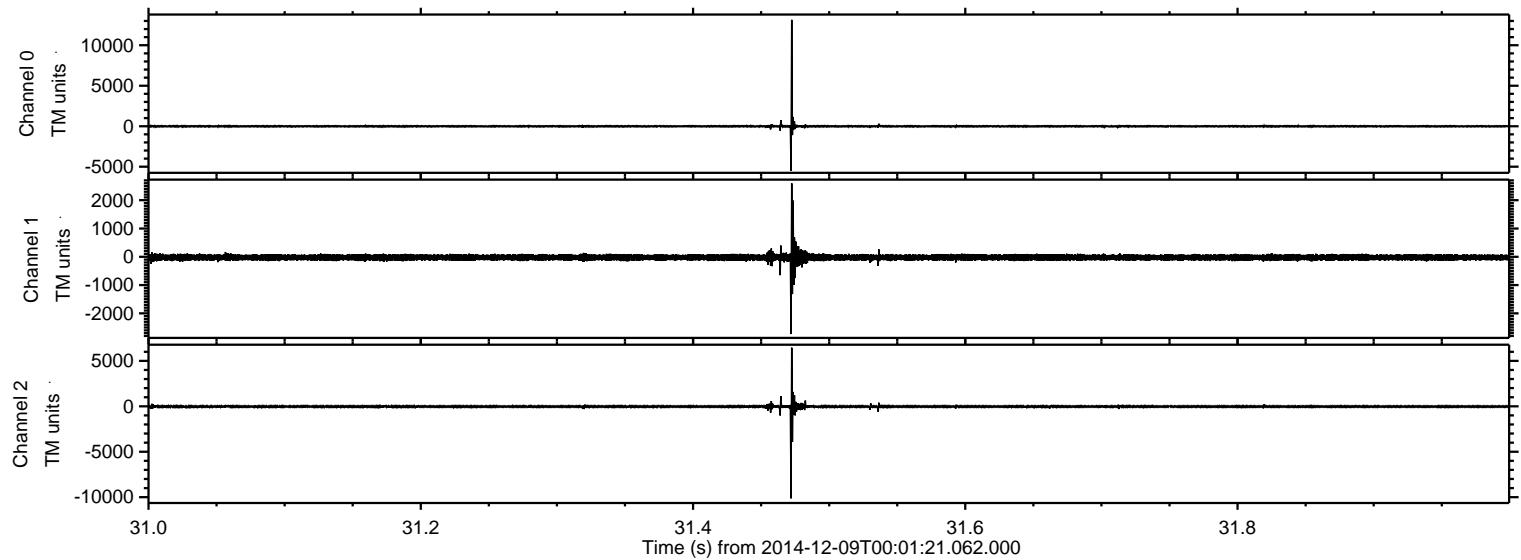

ELMAVAN 3D WAVEFORMS (Measured data sampled at 50 kHz) 49799 packets of 144 samples from 2014-12-09T00:01:21.062.000. Part 1/144

Processed Tue Dec 9 17:13:50 2014 by ELM ver.2012-10-06 from 001__elm20141209_000120__dat00.bin

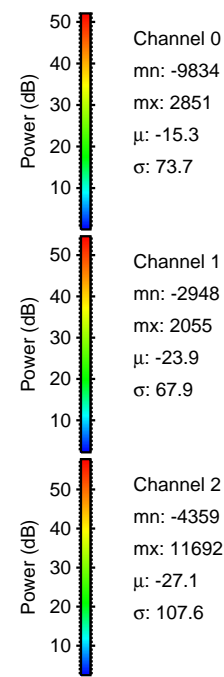
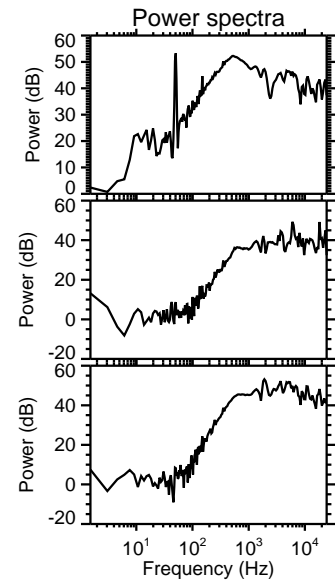
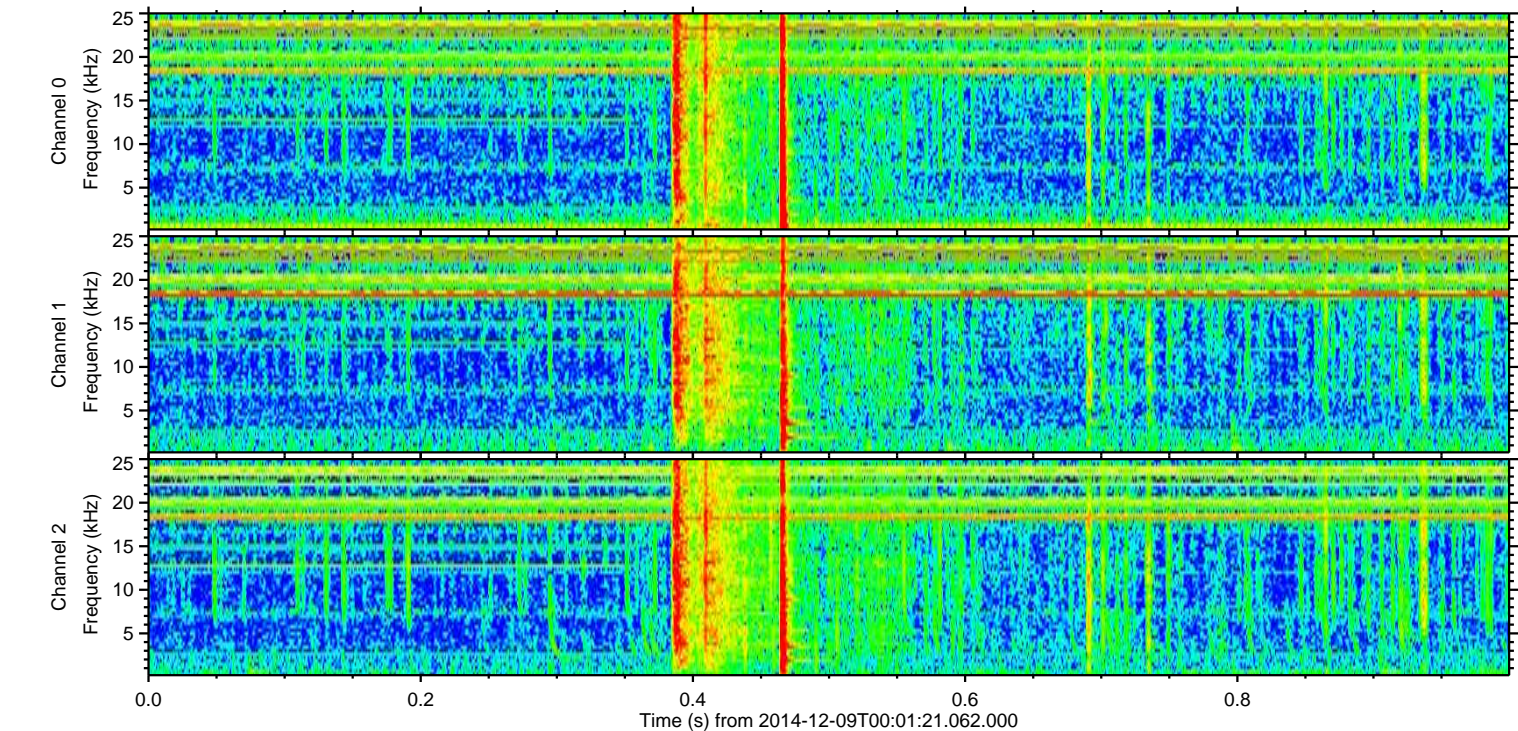
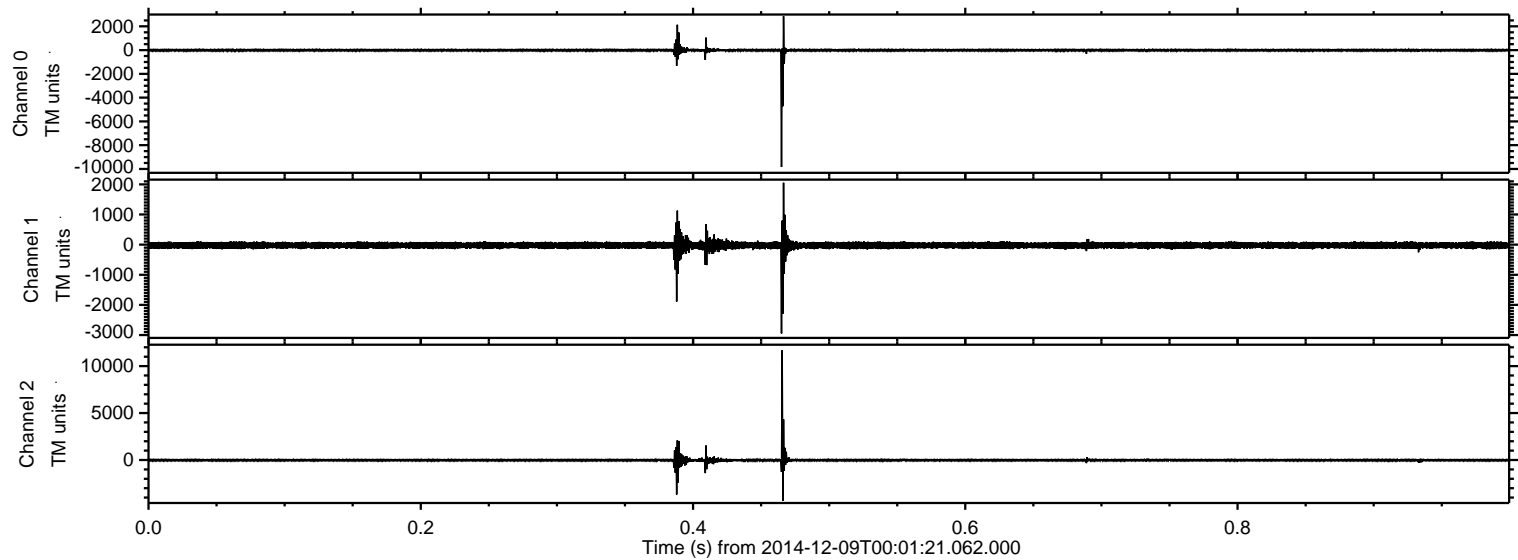

Processed Tue Dec 9 17:13:51 2014 by ELM ver.2012-10-06 from 001__elm20141209_000120__dat00.bin

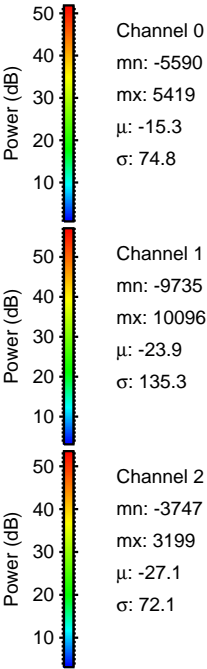
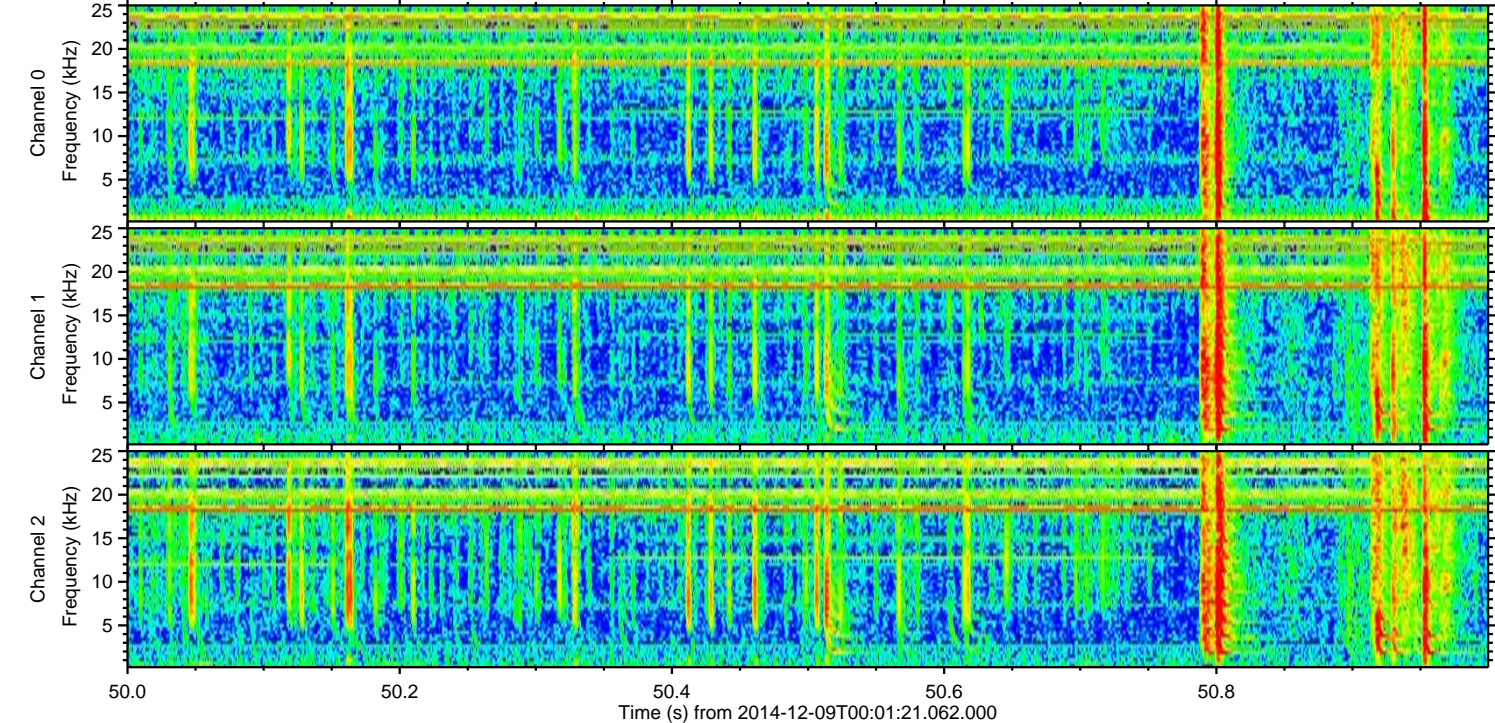
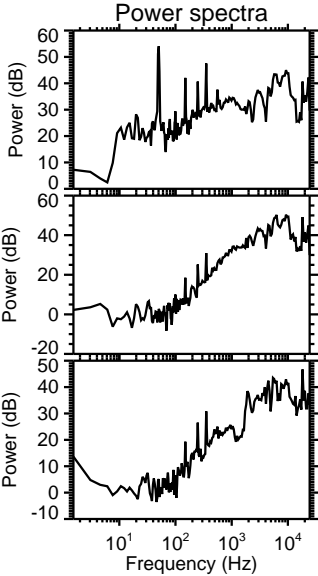
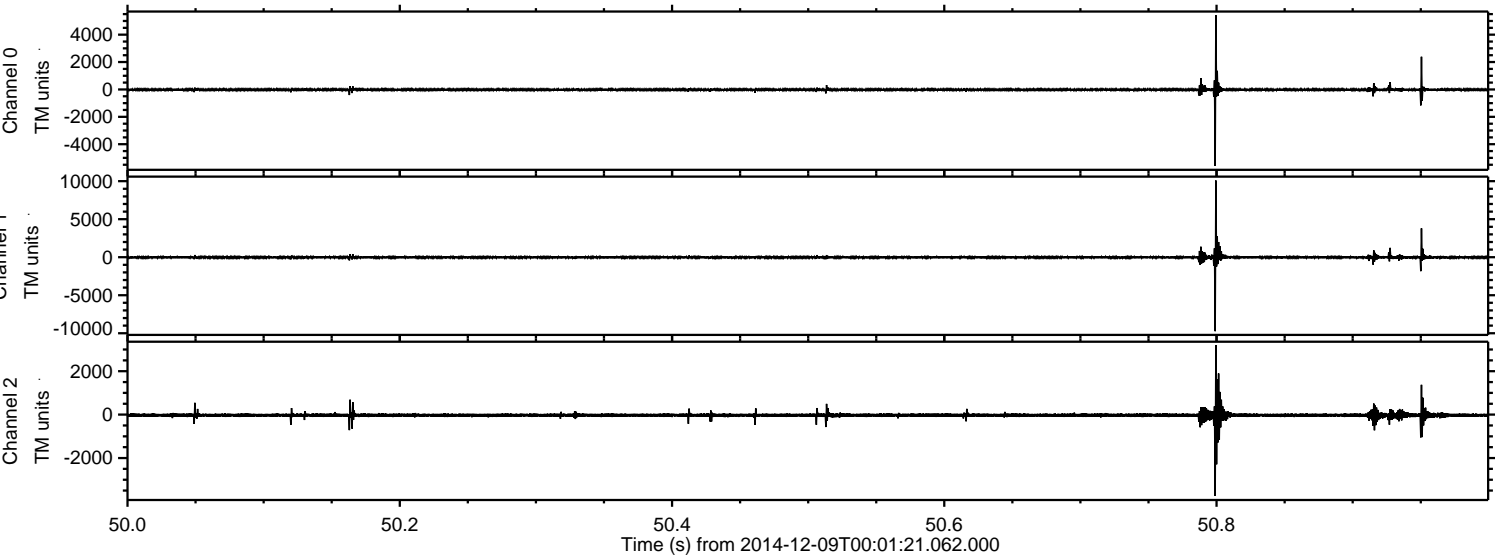

Processed Tue Dec 9 17:13:52 2014 by ELM ver.2012-10-06 from 001__elm20141209_000120__dat00.bin

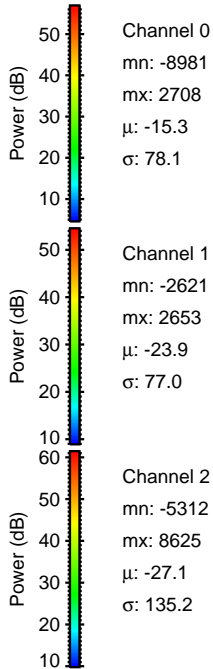
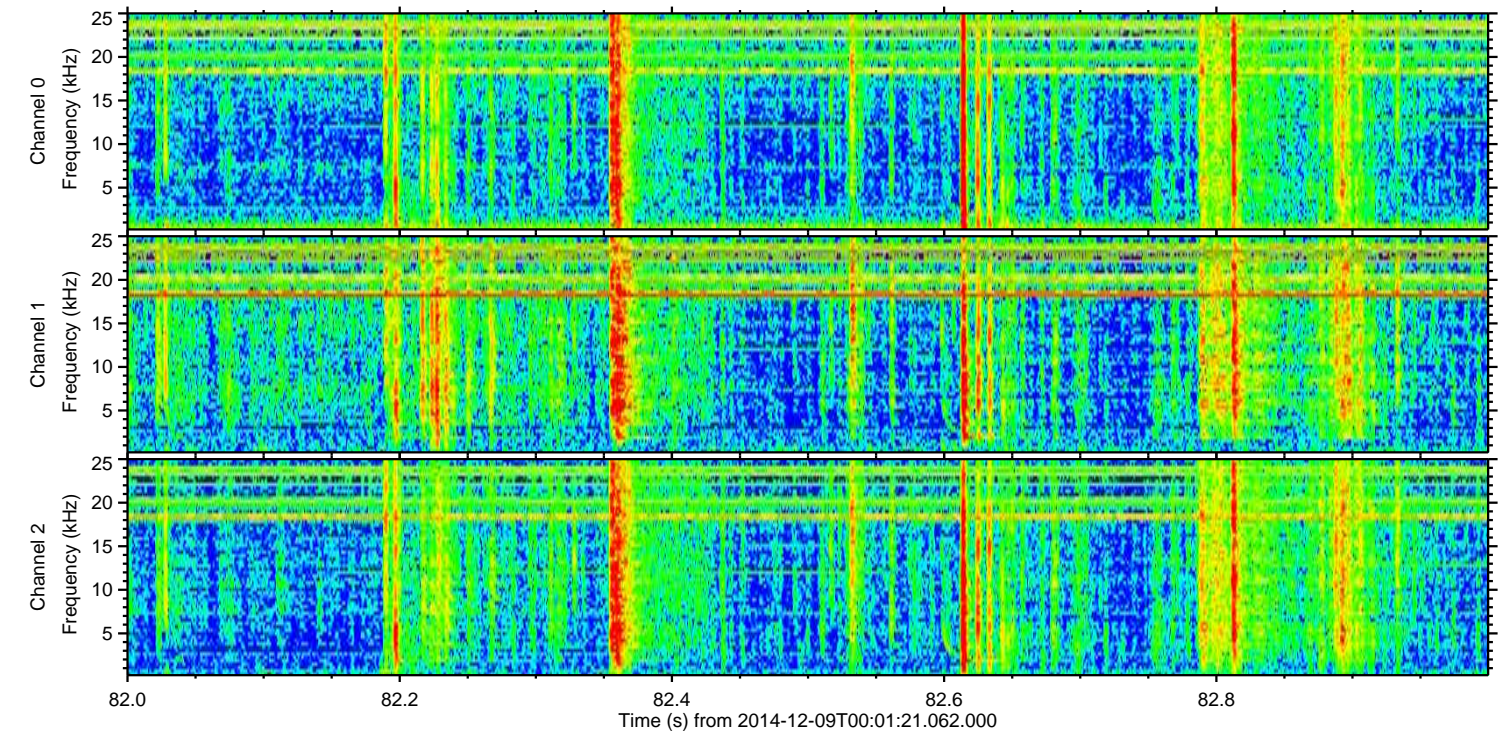
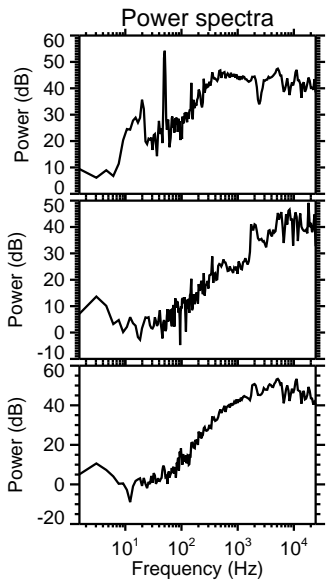
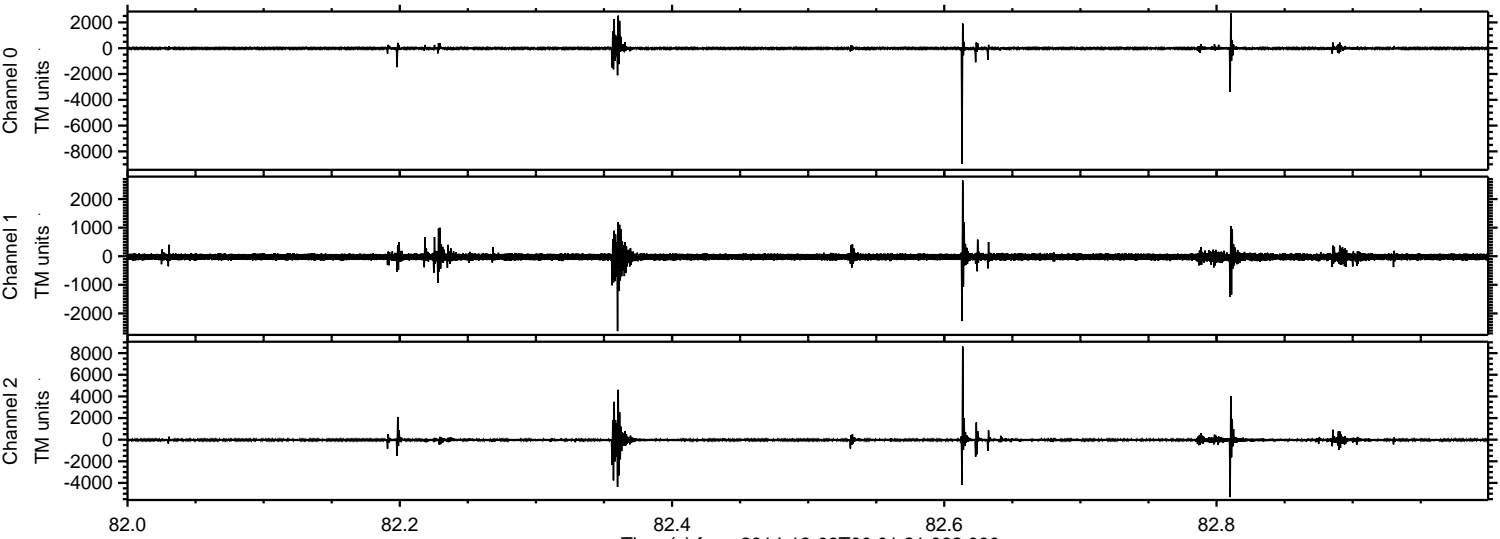

Processed Tue Dec 9 17:13:53 2014 by ELM ver.2012-10-06 from 001__elm20141209_000120__dat00.bin

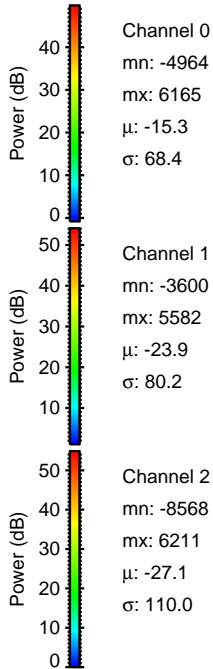
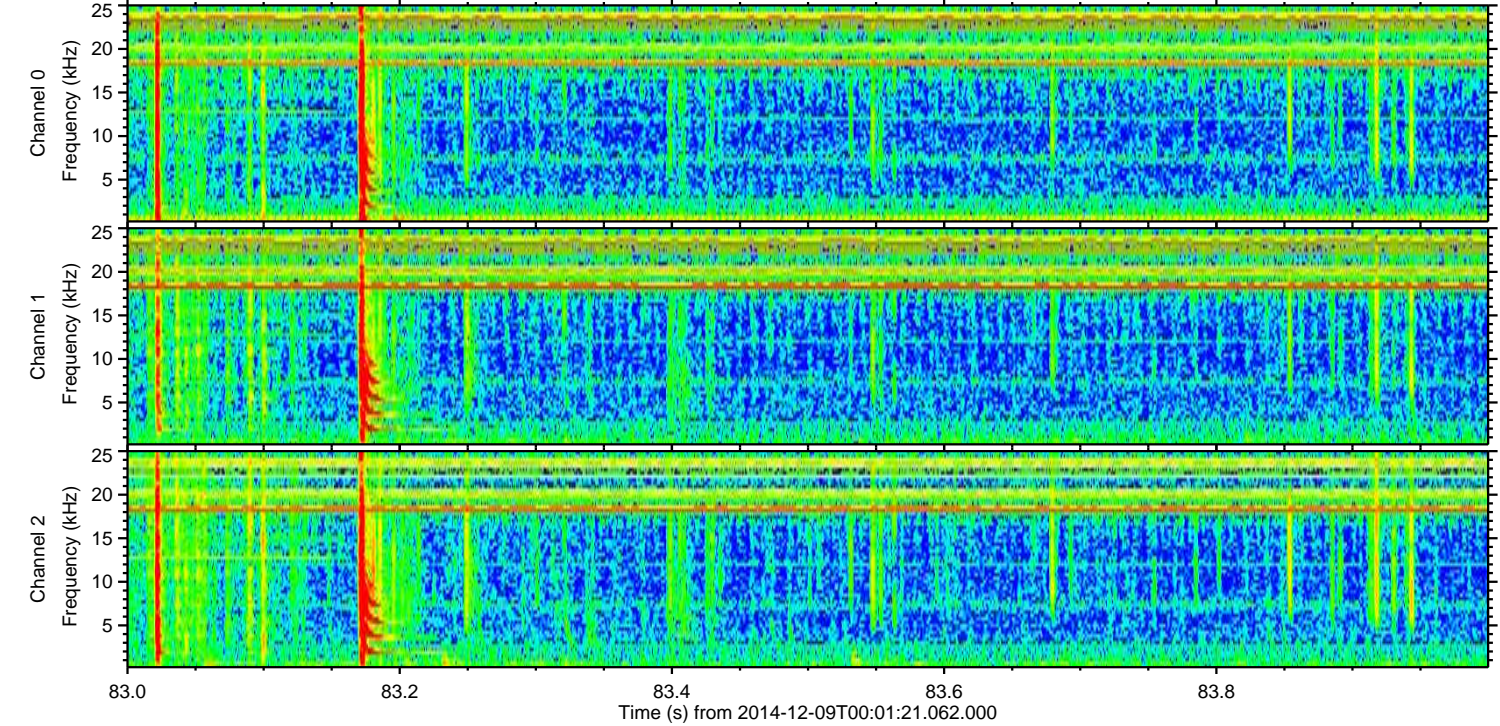
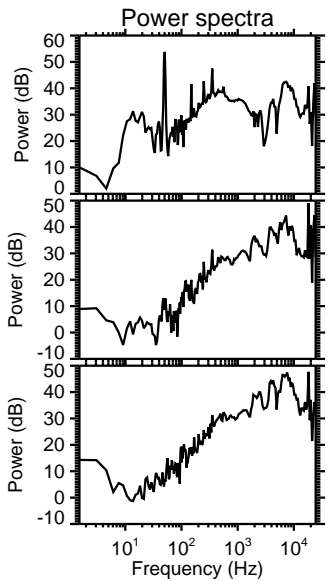
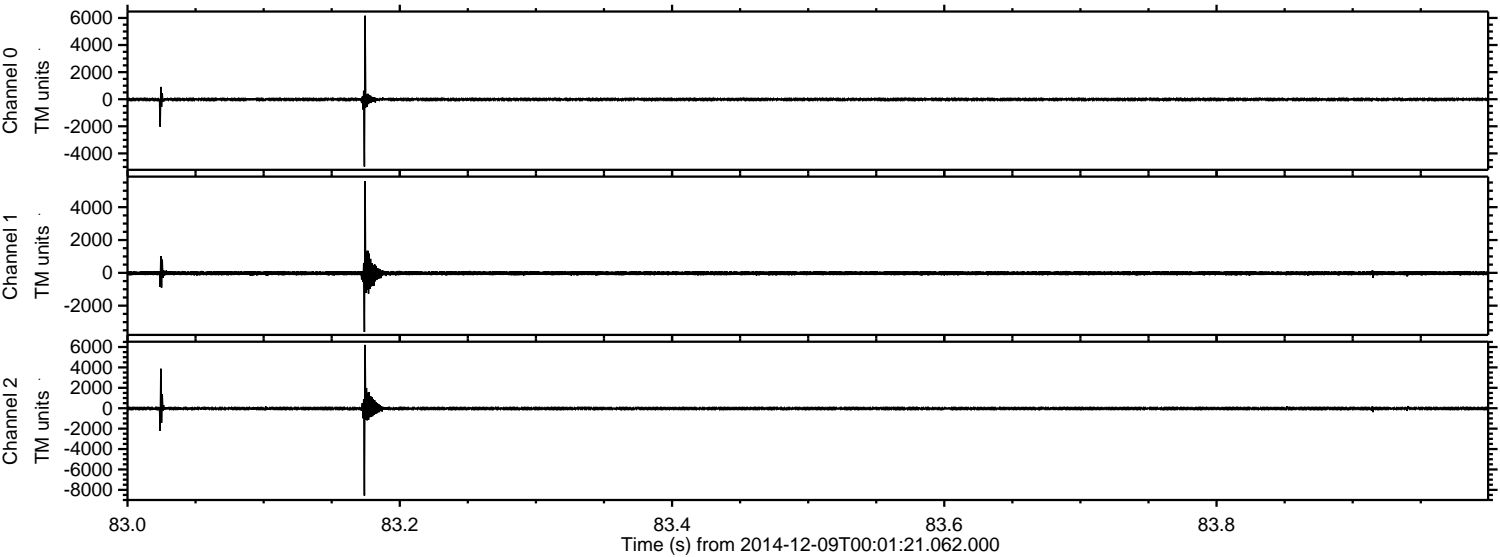

Channel 0
mn: -4964
mx: 6165
 μ : -15.3
 σ : 68.4

Channel 1
mn: -3600
mx: 5582
 μ : -23.9
 σ : 80.2

Channel 2
mn: -8568
mx: 6211
 μ : -27.1
 σ : 110.0

Processed Tue Dec 9 17:13:54 2014 by ELM ver.2012-10-06 from 001__elm20141209_000120__dat00.bin

