

# ELMAVAN 3D WAVEFORMS (Measured data sampled at 50 kHz) 49752 packets of 144 samples from 2014-12-08T22:06:17.602.000.

Processed Tue Dec 9 01:24:32 2014 by ELM ver.2012-10-06 from 001\_\_elm20141208\_220616\_\_dat00.bin

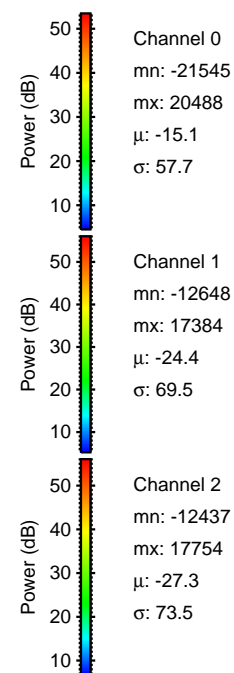
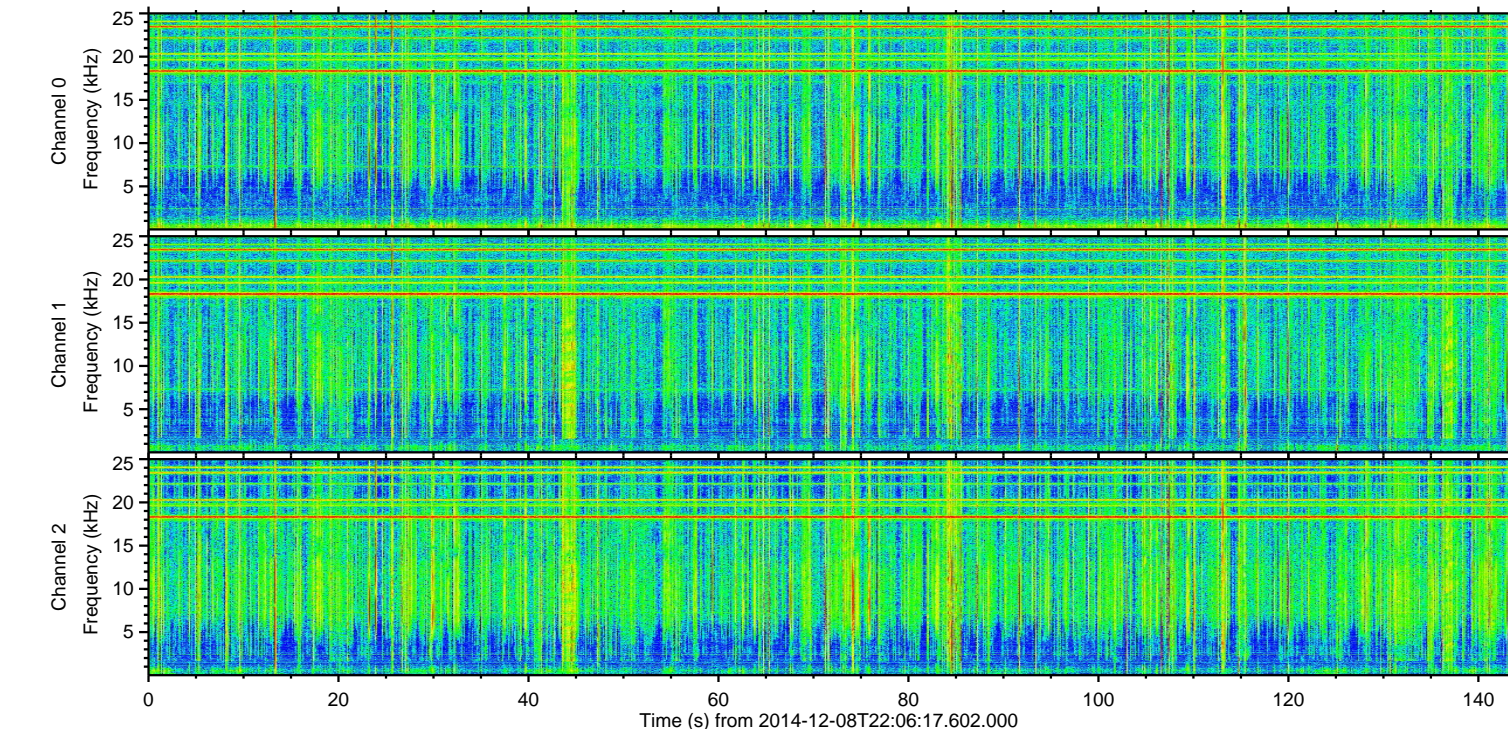
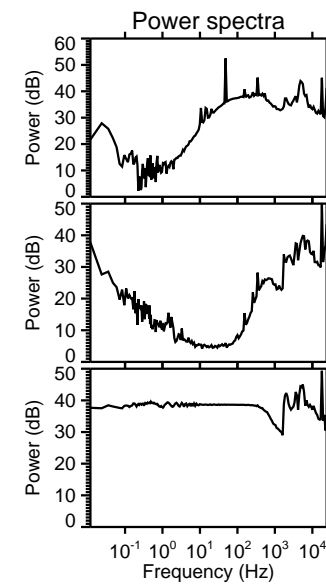
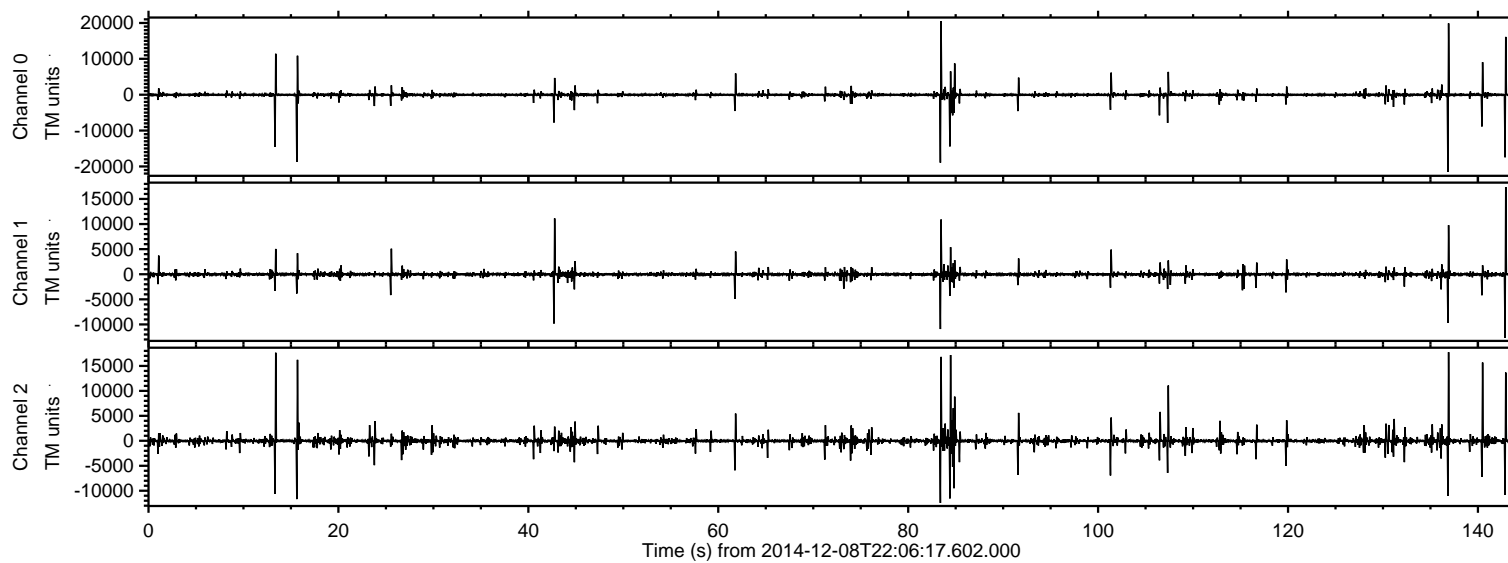

Channel 0  
mn: -21545  
mx: 20488  
 $\mu$ : -15.1  
 $\sigma$ : 57.7

Channel 1  
mn: -12648  
mx: 17384  
 $\mu$ : -24.4  
 $\sigma$ : 69.5

Channel 2  
mn: -12437  
mx: 17754  
 $\mu$ : -27.3  
 $\sigma$ : 73.5

ELMAVAN 3D WAVEFORMS (Measured data sampled at 50 kHz) 49752 packets of 144 samples from 2014-12-08T22:06:17.602.000. Part 137/144

Processed Tue Dec 9 01:24:43 2014 by ELM ver.2012-10-06 from 001\_\_elm20141208\_220616\_\_dat00.bin

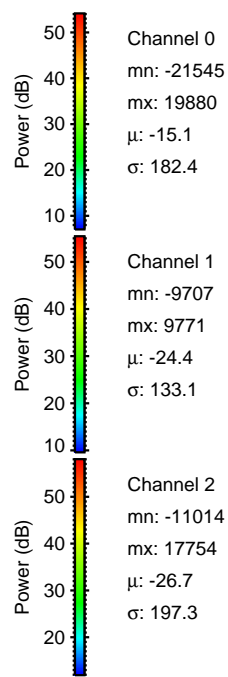
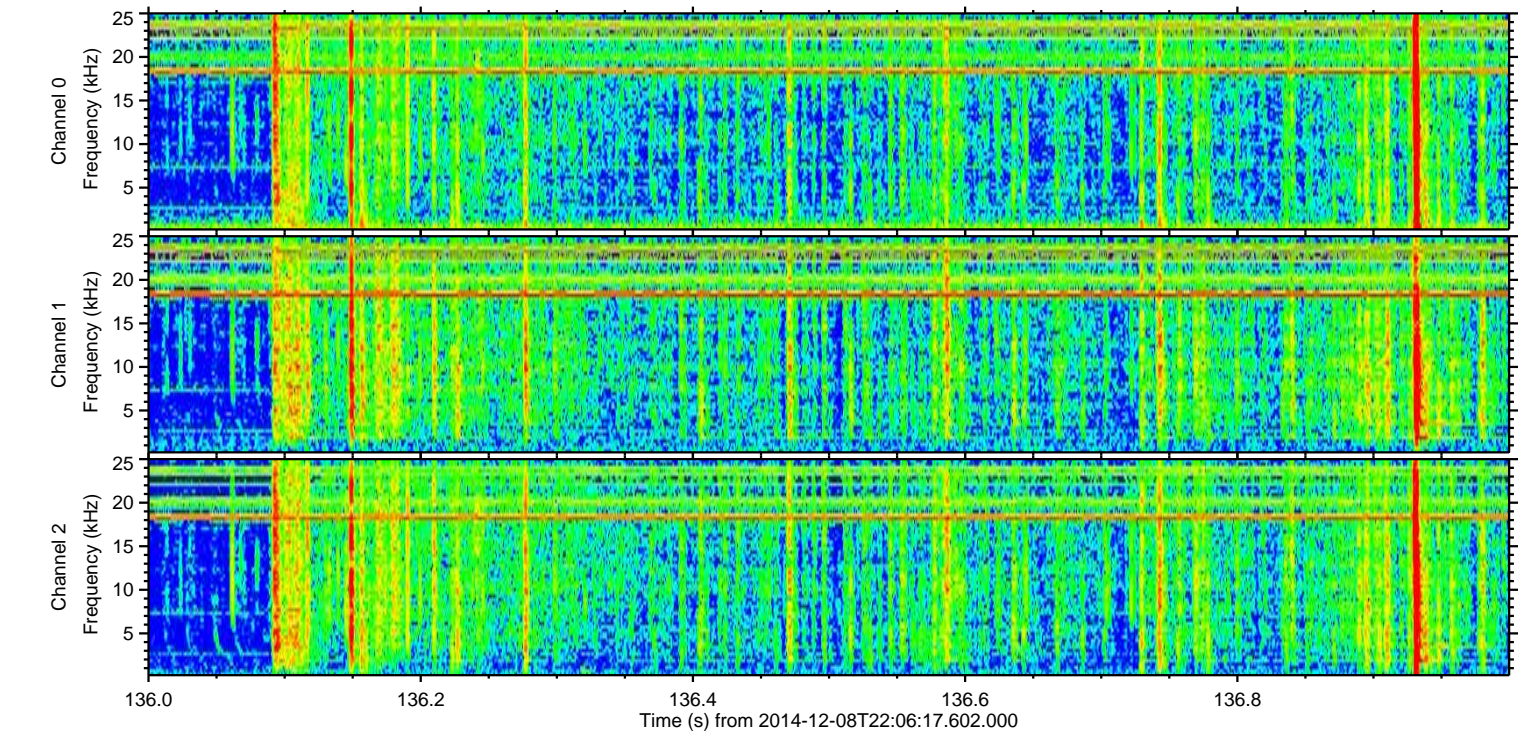
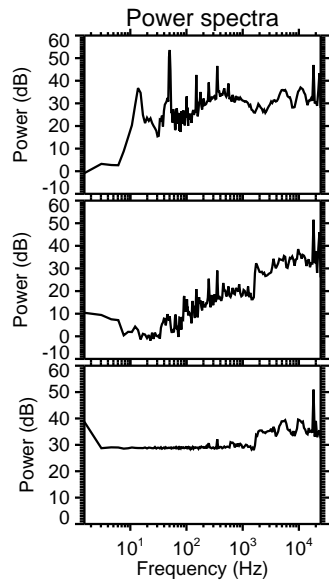
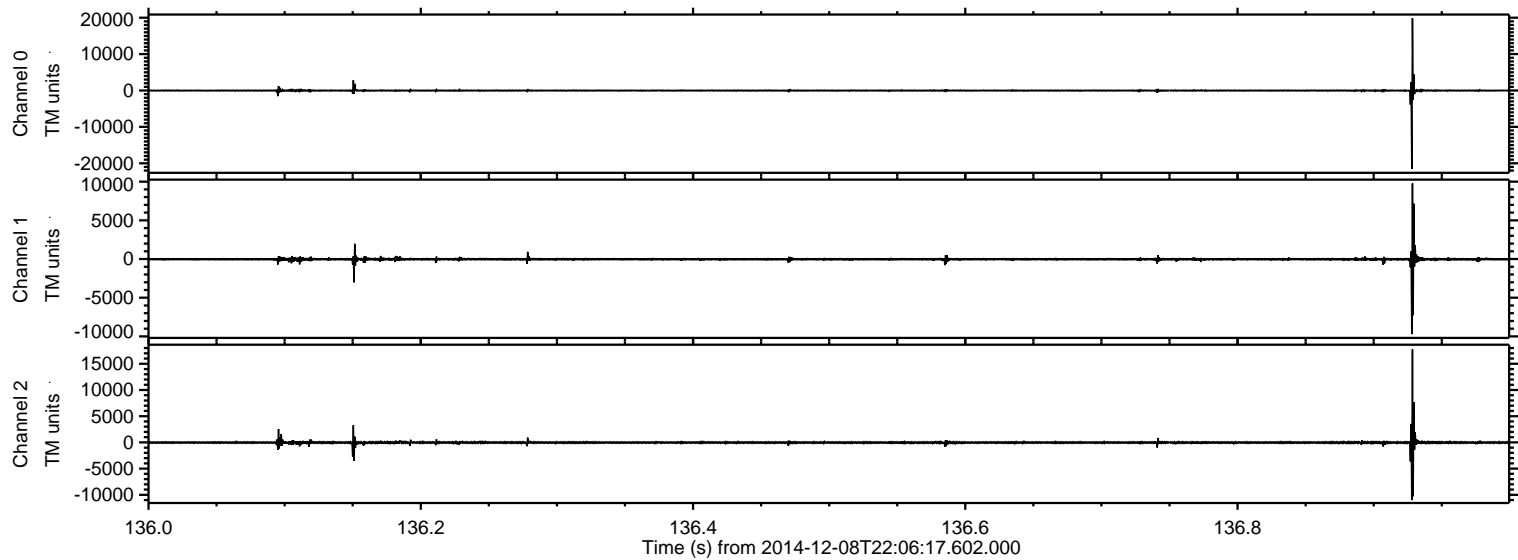

ELMAVAN 3D WAVEFORMS (Measured data sampled at 50 kHz) 49752 packets of 144 samples from 2014-12-08T22:06:17.602.000. Part 84/144

Processed Tue Dec 9 01:24:44 2014 by ELM ver.2012-10-06 from 001\_\_elm20141208\_220616\_\_dat00.bin

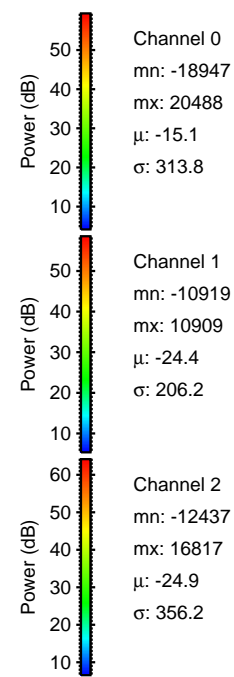
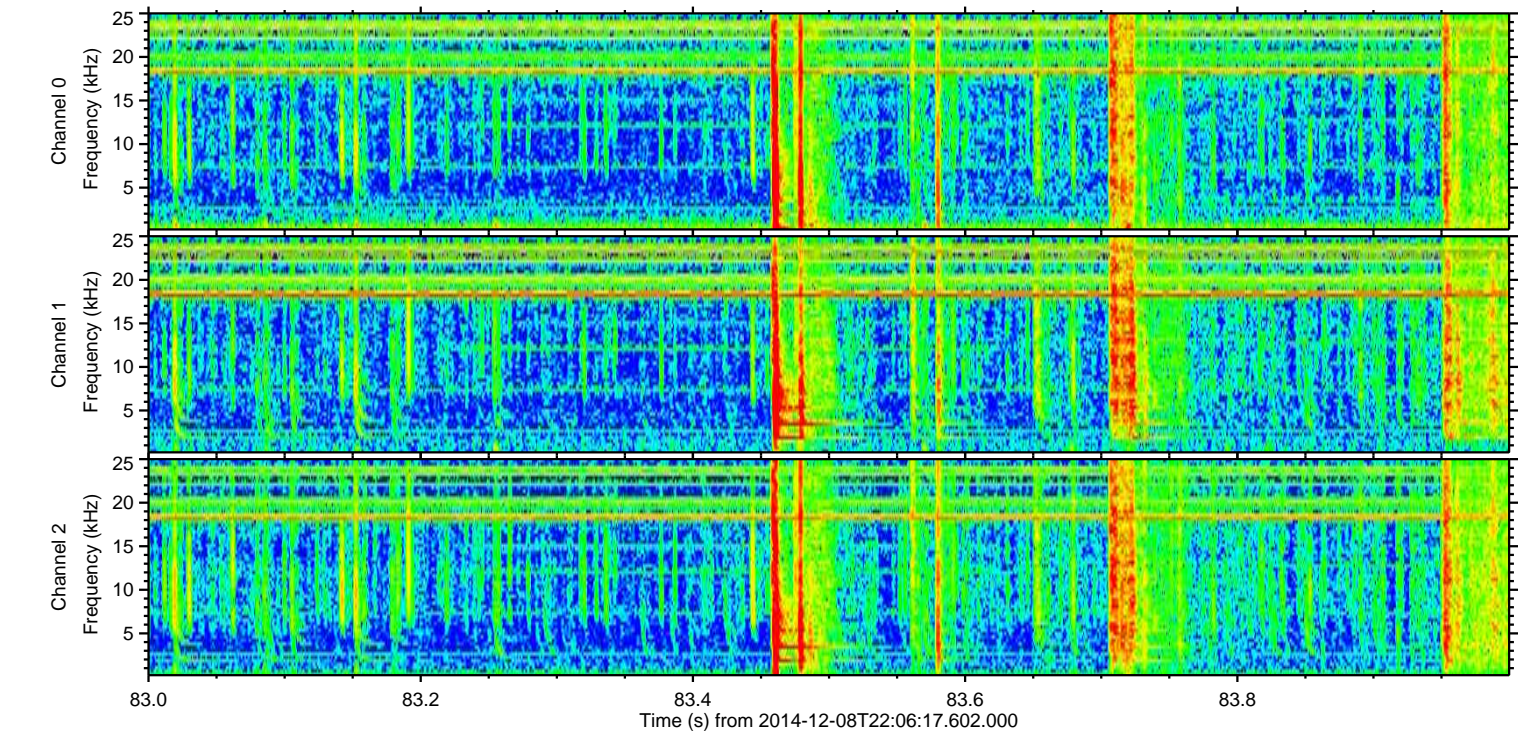
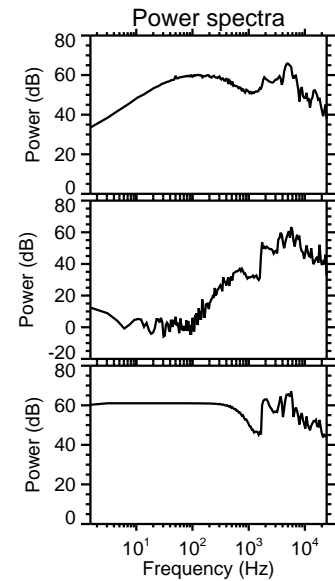
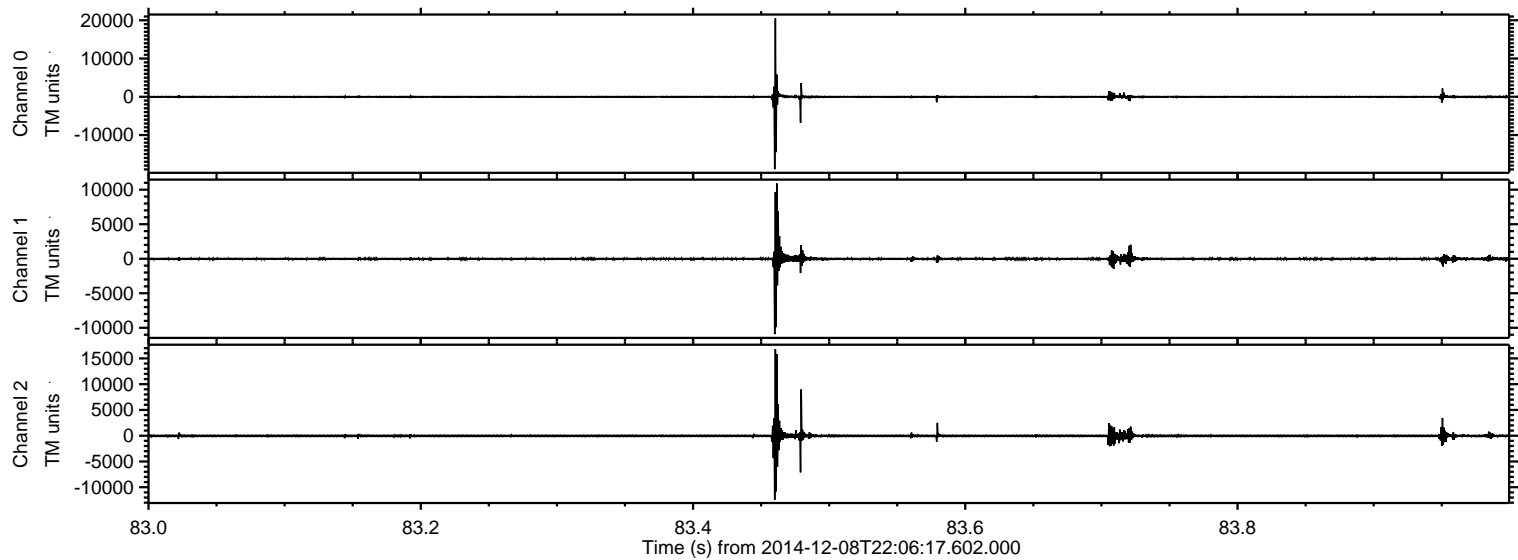

ELMAVAN 3D WAVEFORMS (Measured data sampled at 50 kHz) 49752 packets of 144 samples from 2014-12-08T22:06:17.602.000. Part 16/144

Processed Tue Dec 9 01:24:45 2014 by ELM ver.2012-10-06 from 001\_\_elm20141208\_220616\_\_dat00.bin

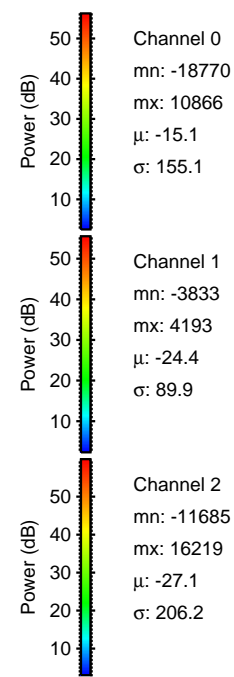
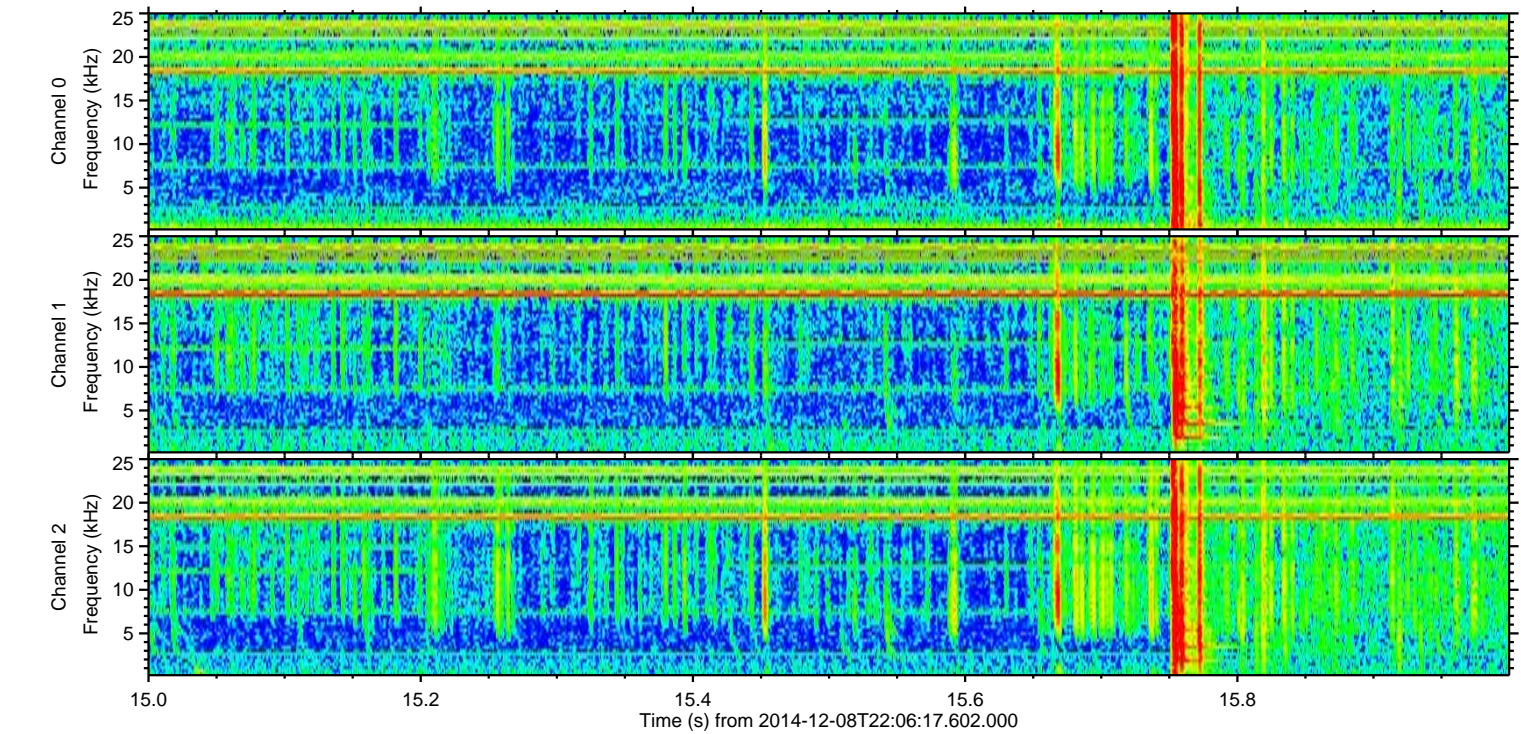
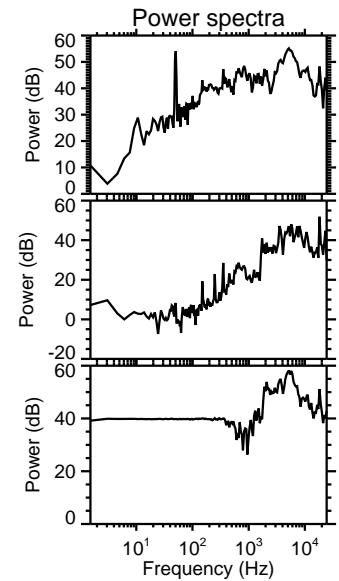
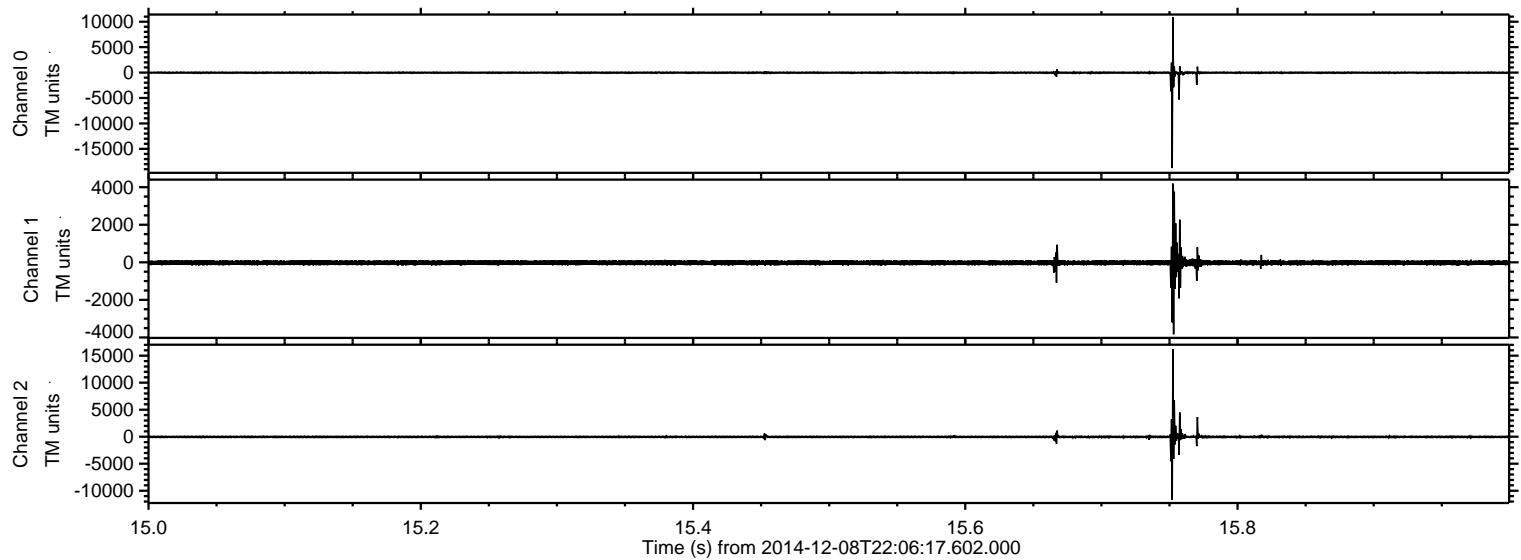

ELMAVAN 3D WAVEFORMS (Measured data sampled at 50 kHz) 49752 packets of 144 samples from 2014-12-08T22:06:17.602.000. Part 14/144

Processed Tue Dec 9 01:24:46 2014 by ELM ver.2012-10-06 from 001\_\_elm20141208\_220616\_\_dat00.bin

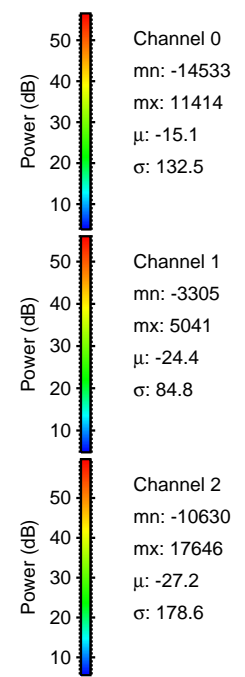
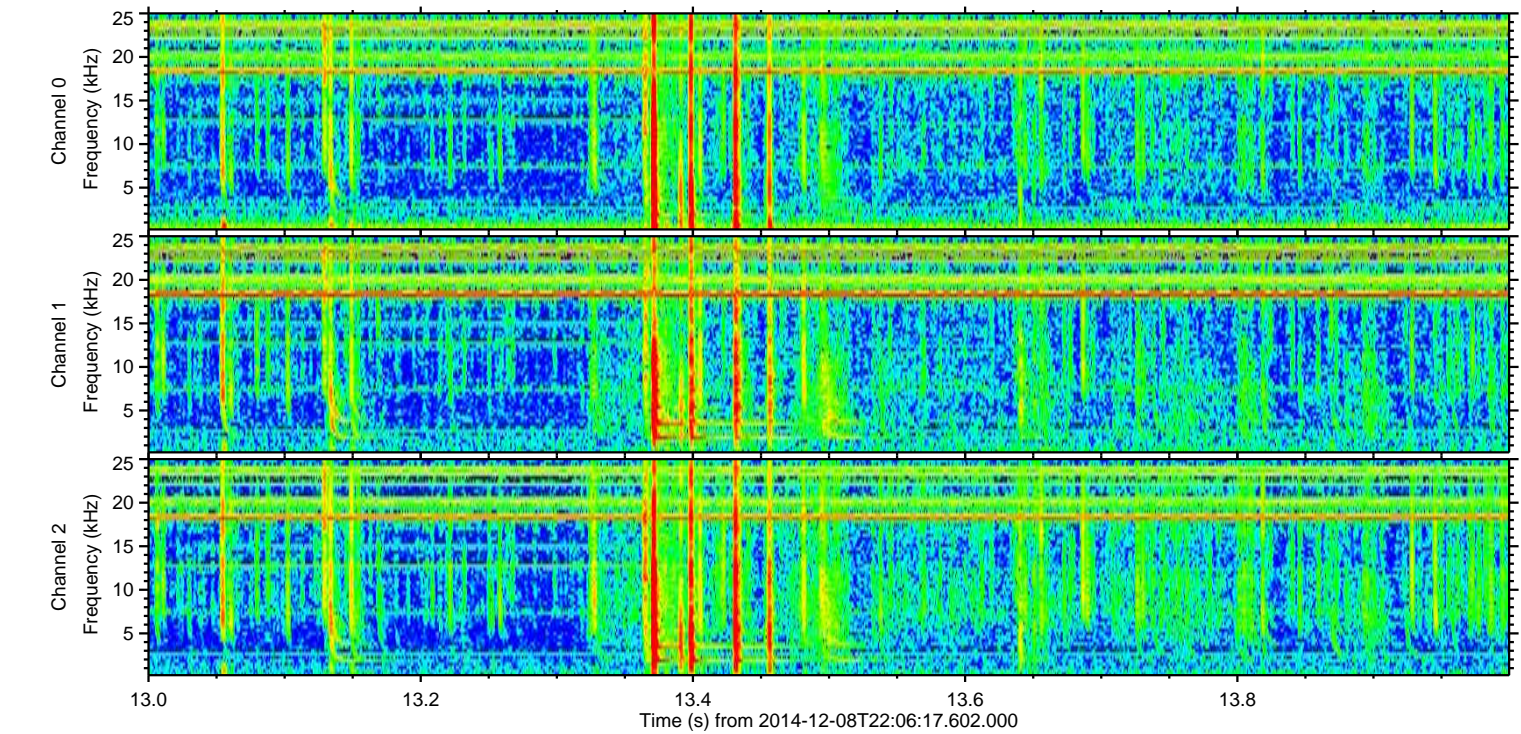
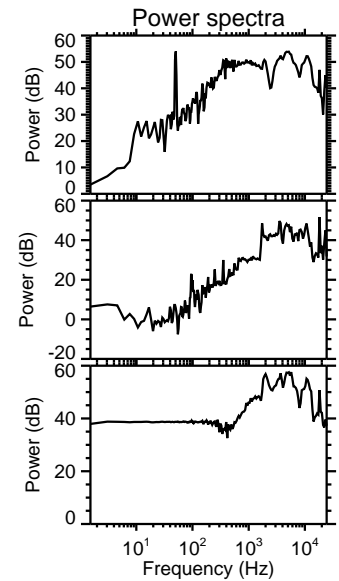
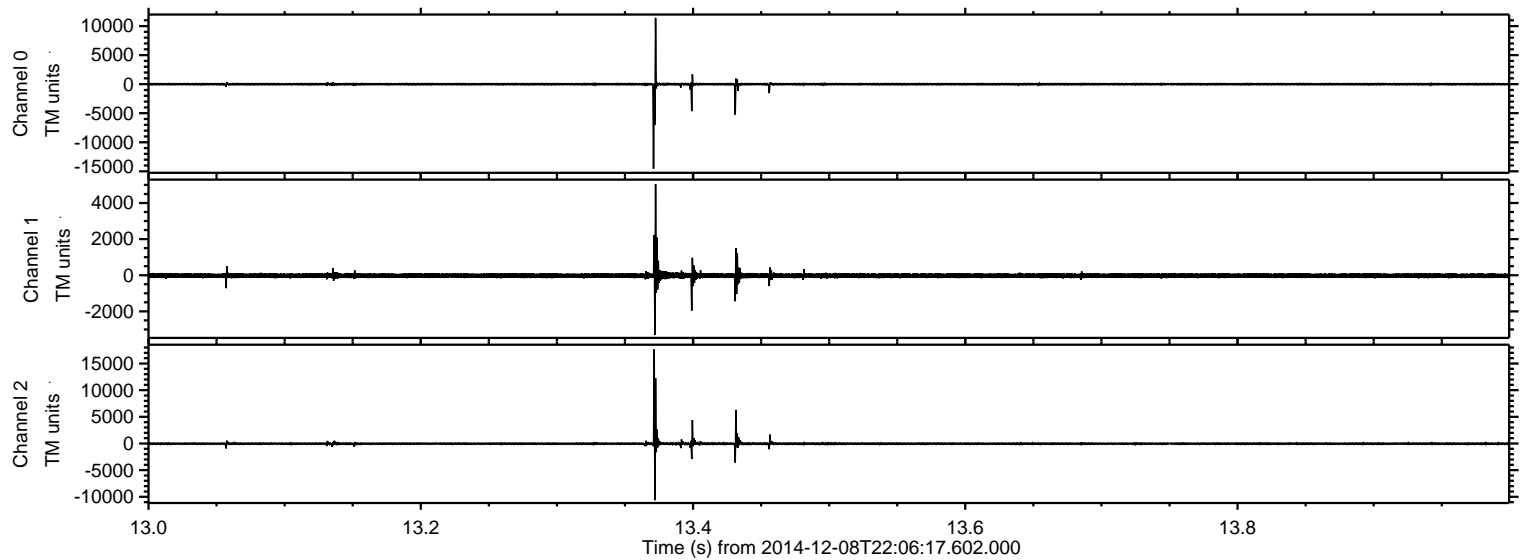

ELMAVAN 3D WAVEFORMS (Measured data sampled at 50 kHz) 49752 packets of 144 samples from 2014-12-08T22:06:17.602.000. Part 143/144

Processed Tue Dec 9 01:24:47 2014 by ELM ver.2012-10-06 from 001\_\_elm20141208\_220616\_\_dat00.bin

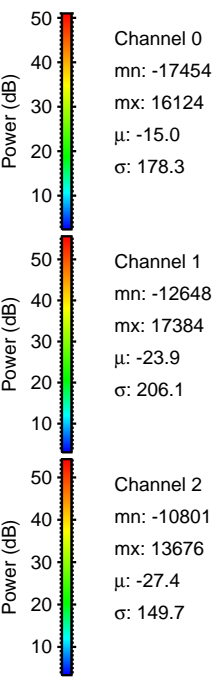
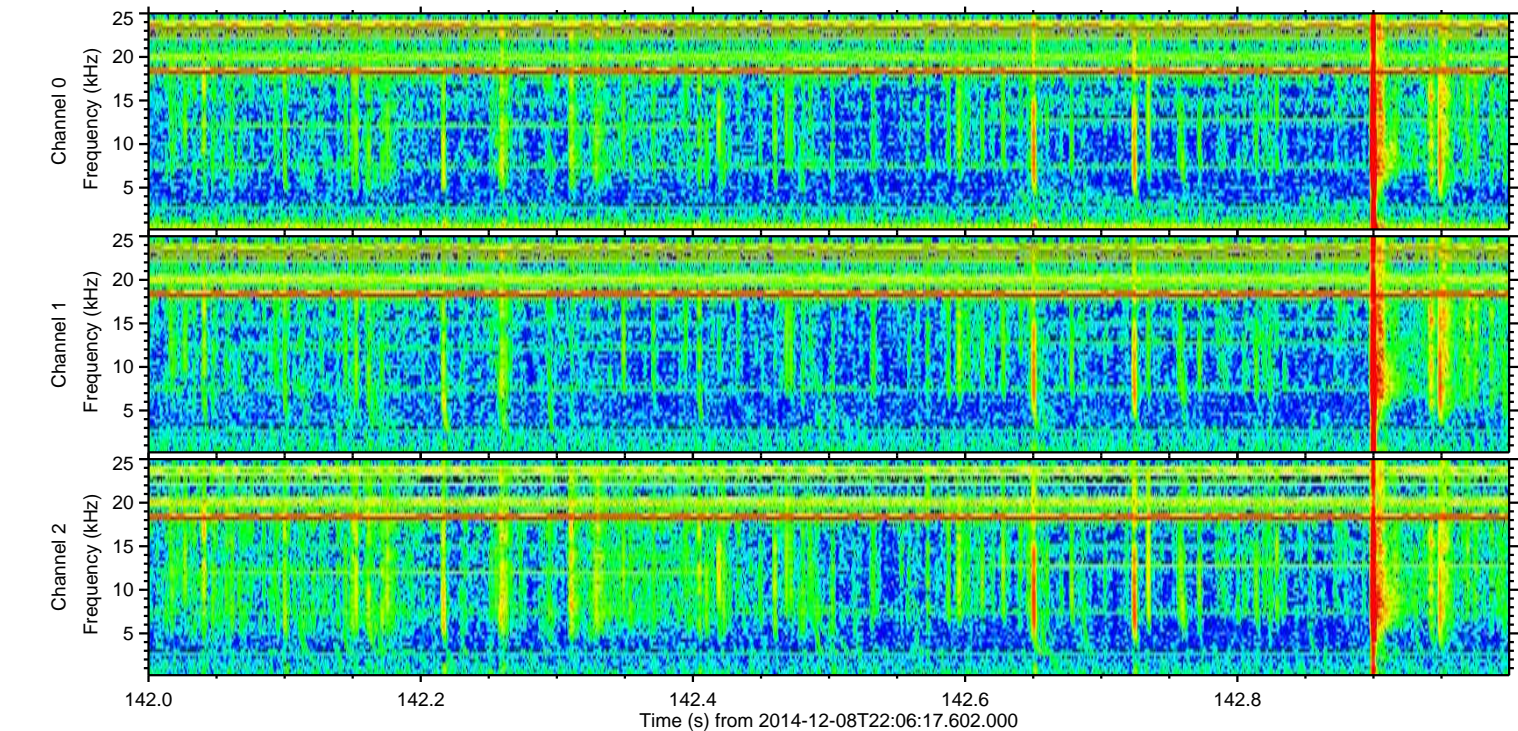
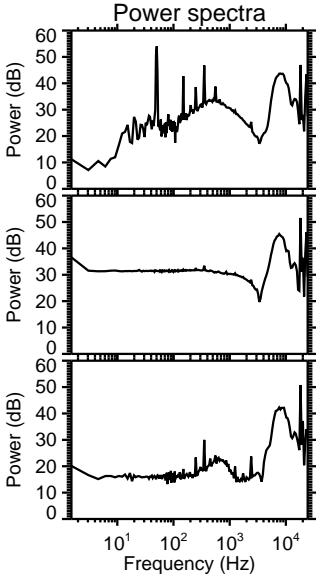
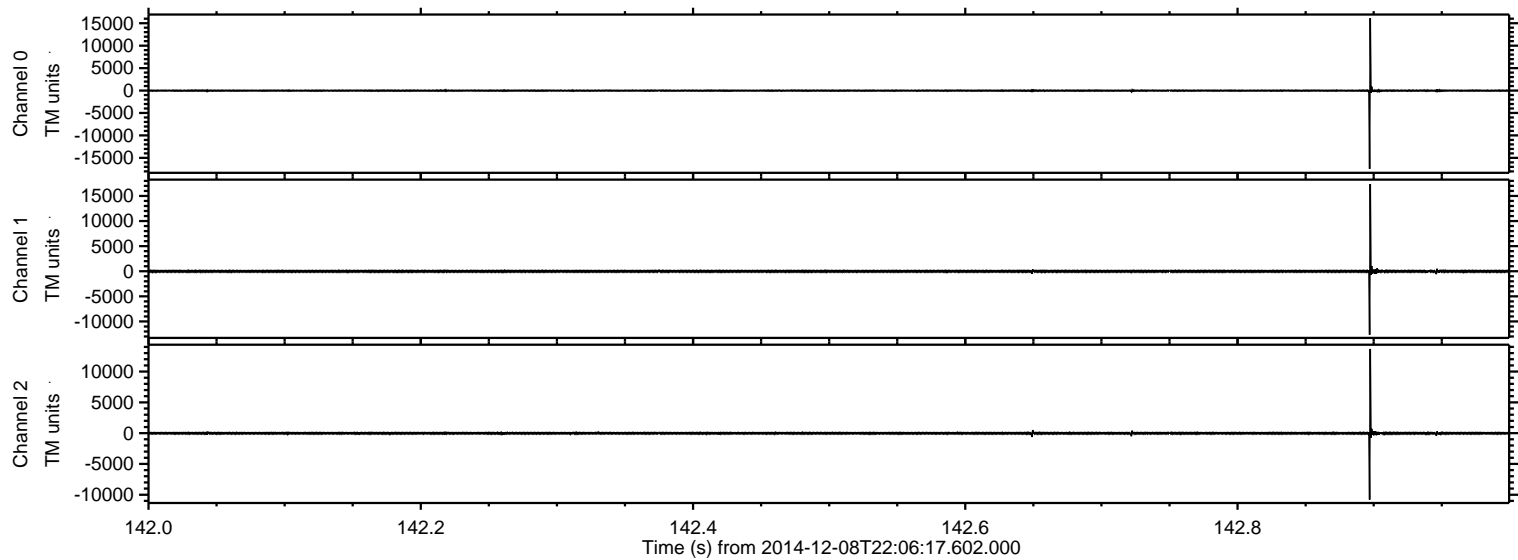

Processed Tue Dec 9 01:24:48 2014 by ELM ver.2012-10-06 from 001\_\_elm20141208\_220616\_\_dat00.bin

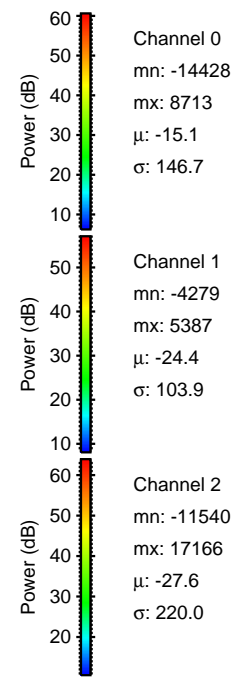
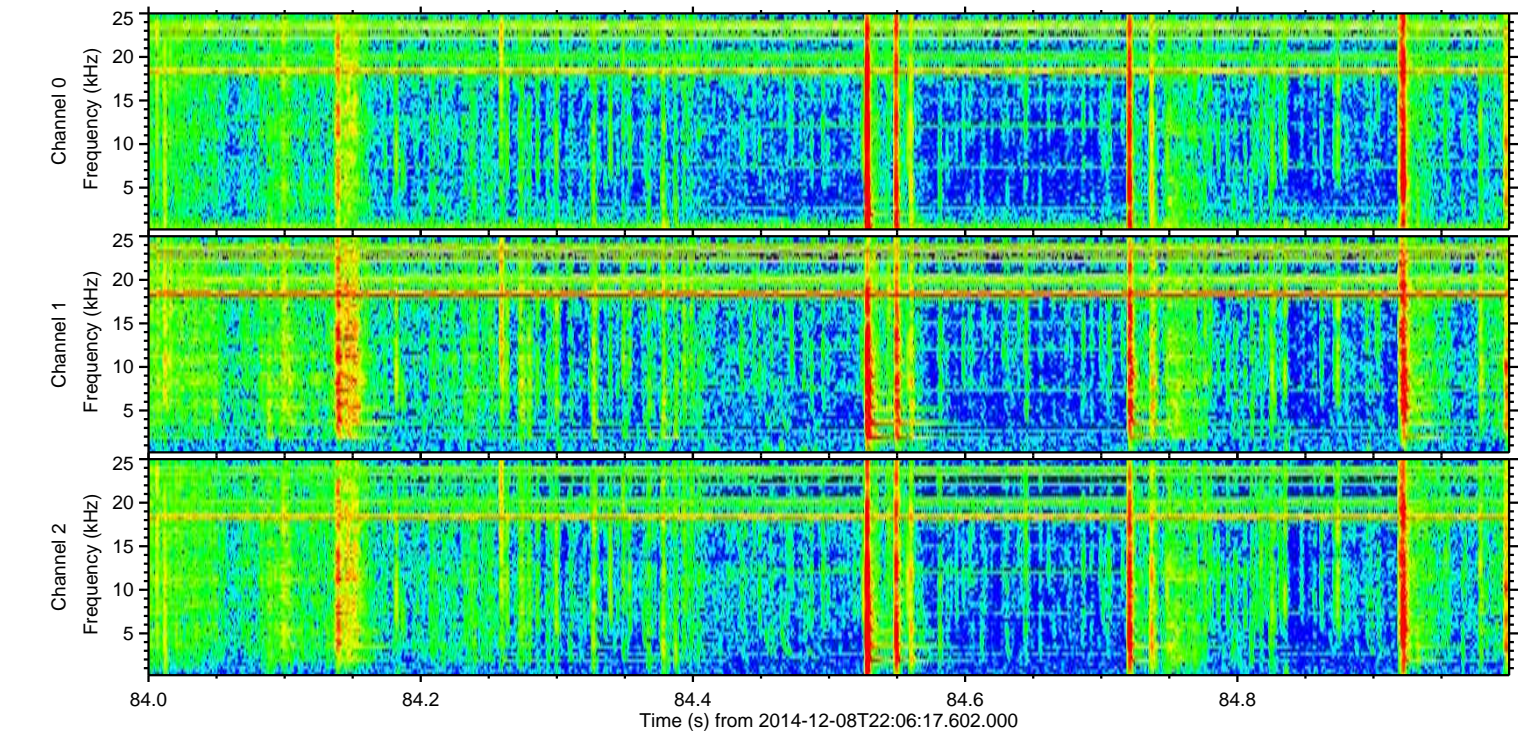
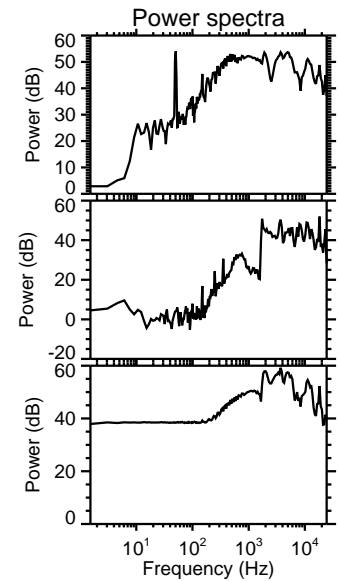
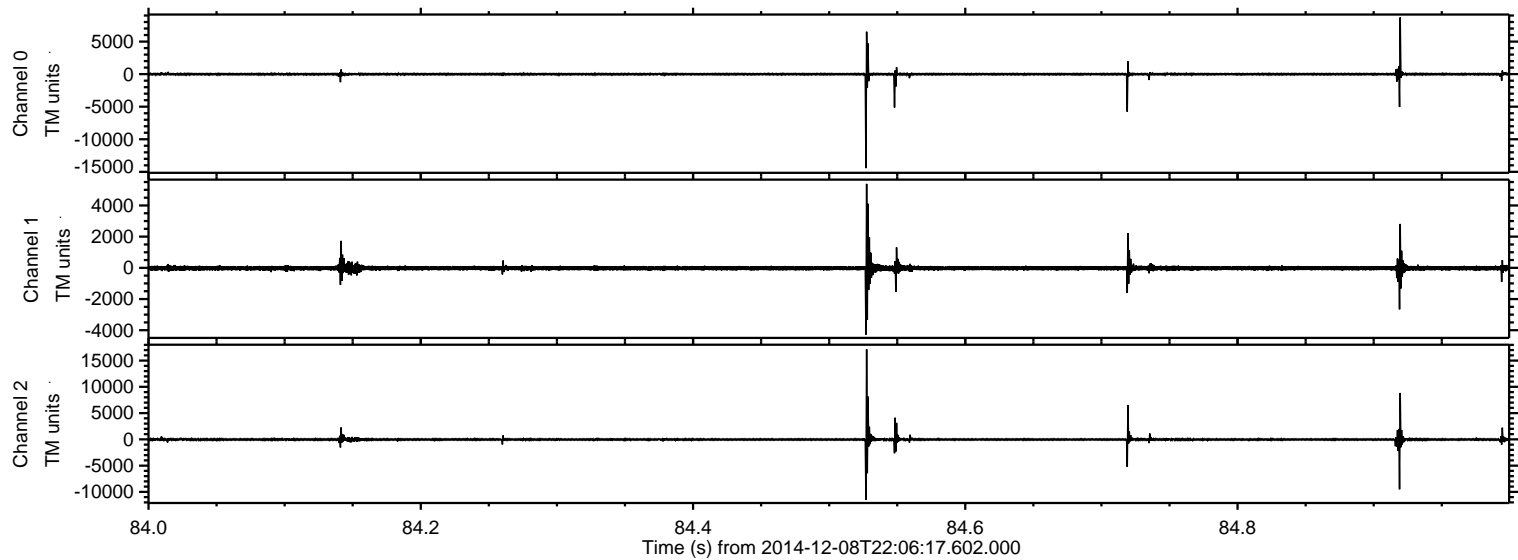

ELMAVAN 3D WAVEFORMS (Measured data sampled at 50 kHz) 49752 packets of 144 samples from 2014-12-08T22:06:17.602.000. Part 141/144

Processed Tue Dec 9 01:24:49 2014 by ELM ver.2012-10-06 from 001\_\_elm20141208\_220616\_\_dat00.bin

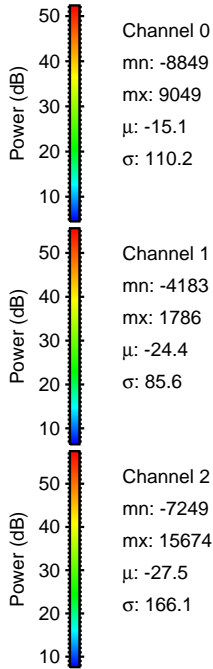
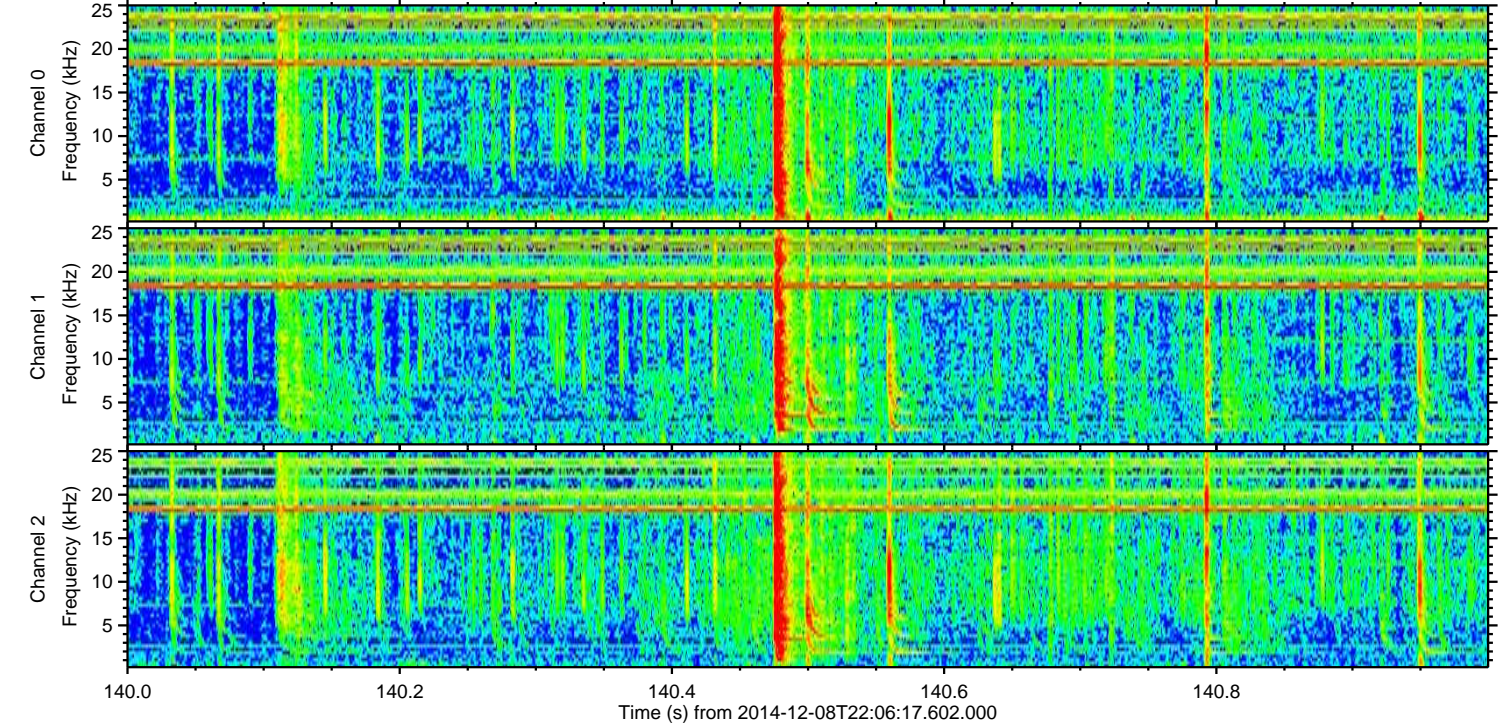
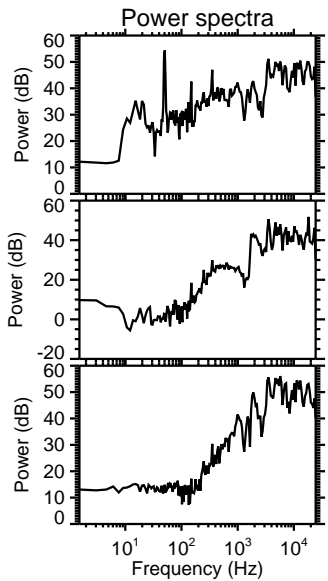
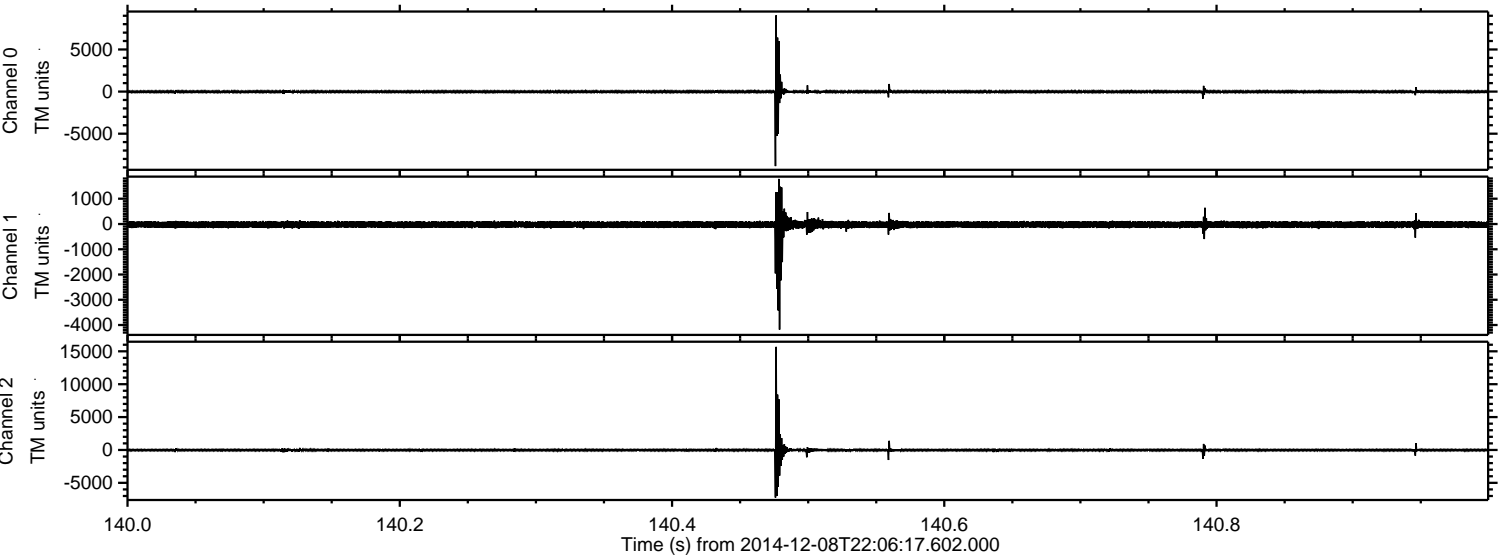

ELMAVAN 3D WAVEFORMS (Measured data sampled at 50 kHz) 49752 packets of 144 samples from 2014-12-08T22:06:17.602.000. Part 43/144

Processed Tue Dec 9 01:24:50 2014 by ELM ver.2012-10-06 from 001\_\_elm20141208\_220616\_\_dat00.bin

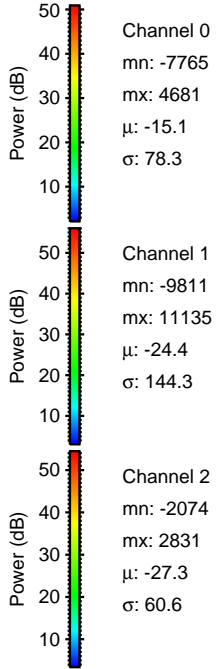
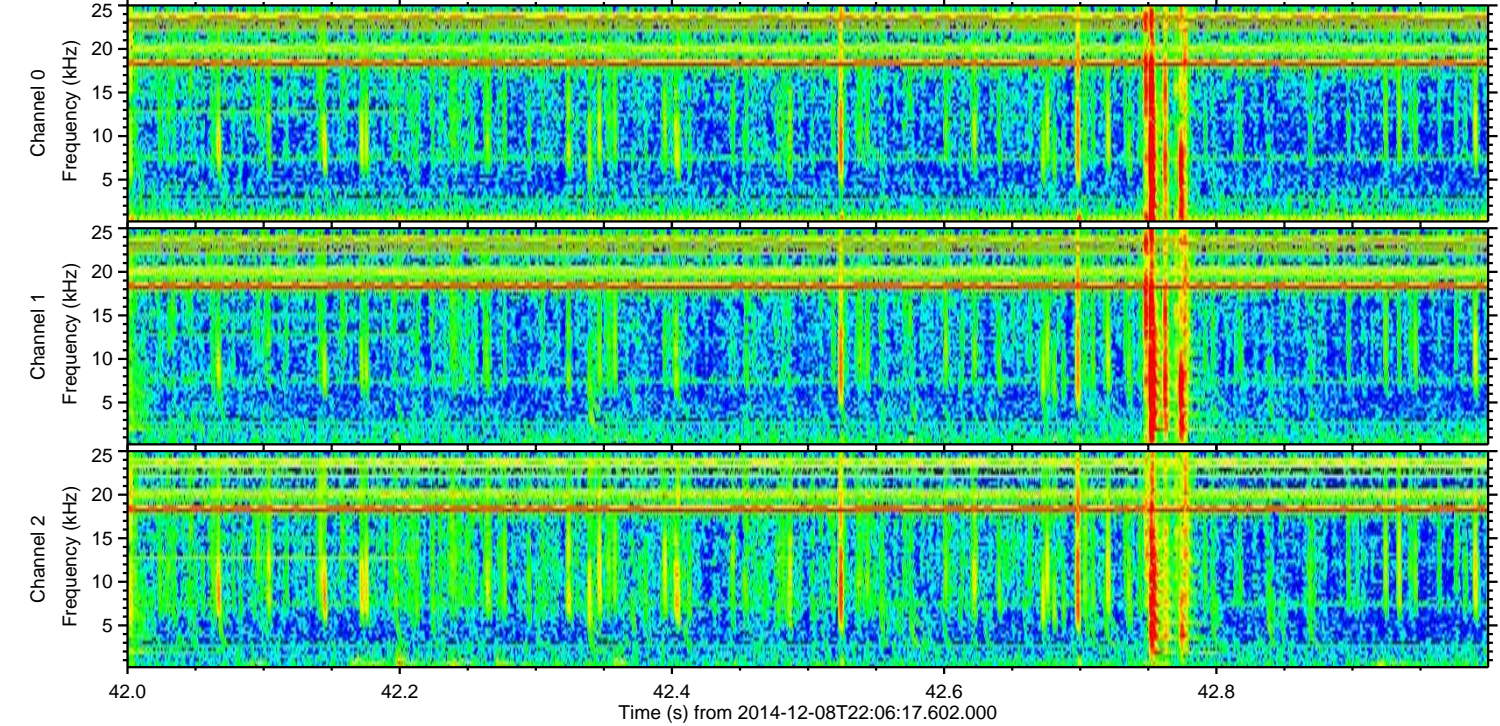
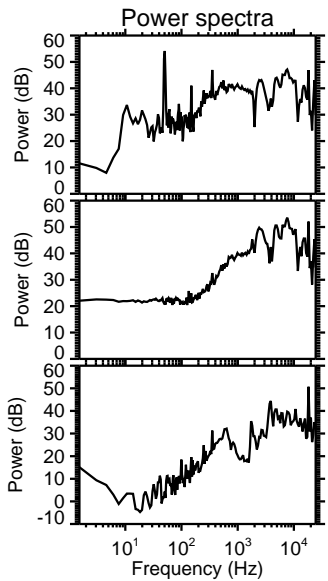
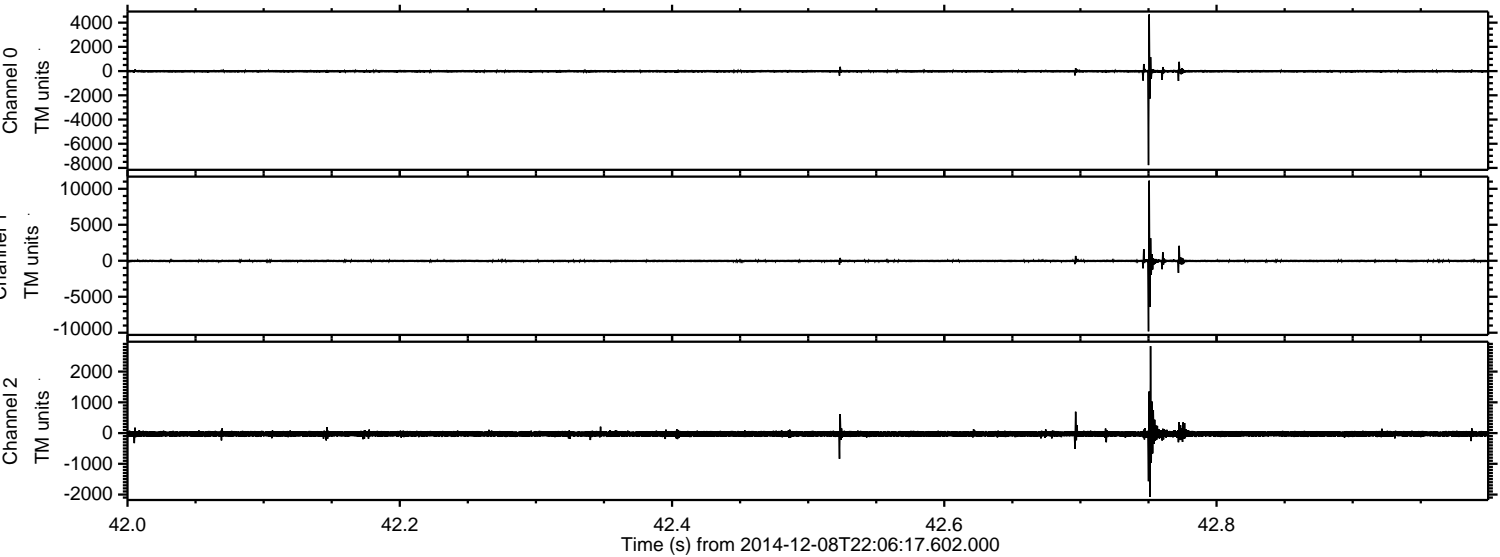

ELMAVAN 3D WAVEFORMS (Measured data sampled at 50 kHz) 49752 packets of 144 samples from 2014-12-08T22:06:17.602.000. Part 108/144

Processed Tue Dec 9 01:24:51 2014 by ELM ver.2012-10-06 from 001\_\_elm20141208\_220616\_\_dat00.bin

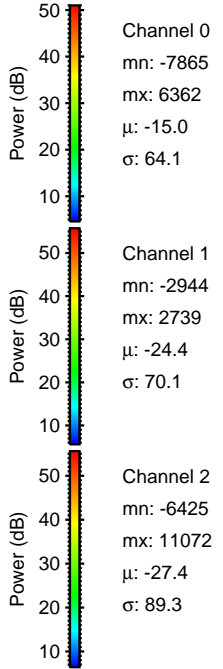
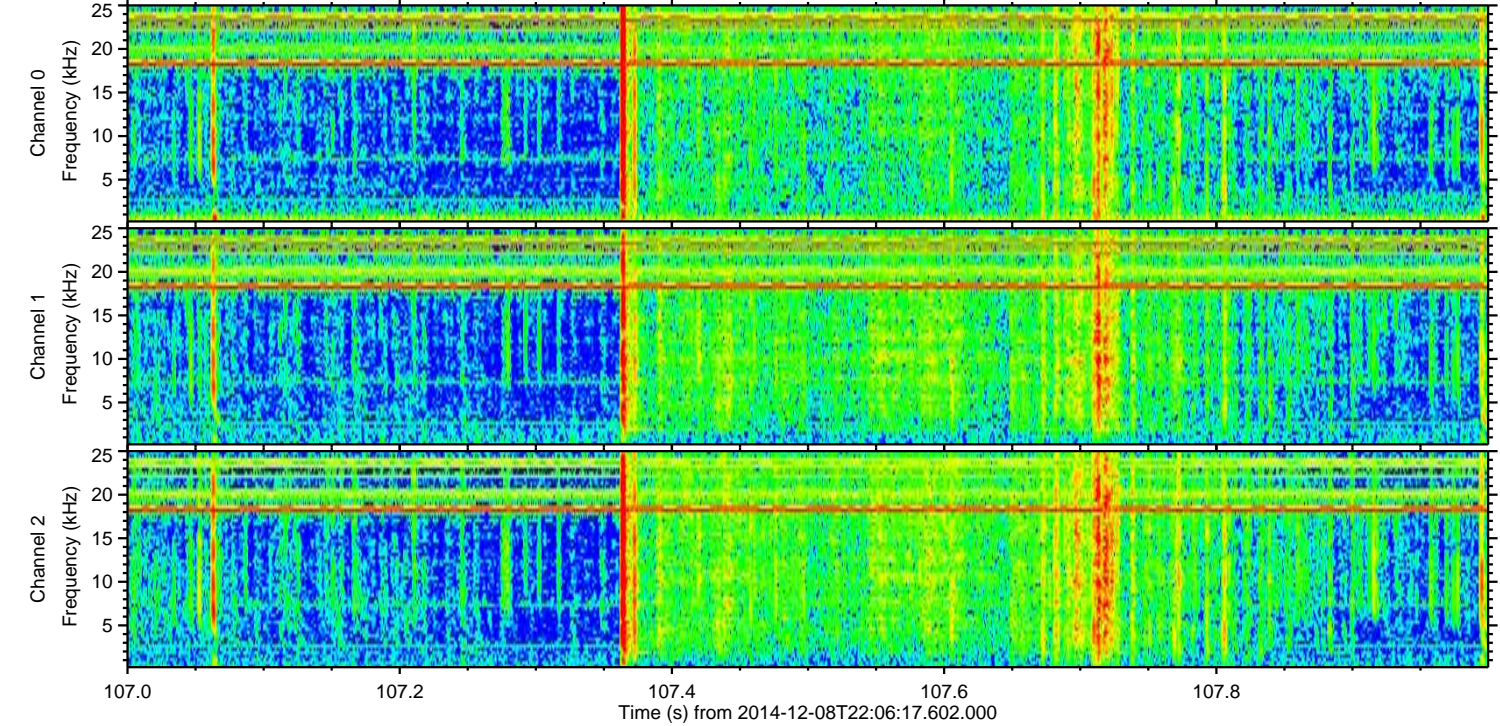
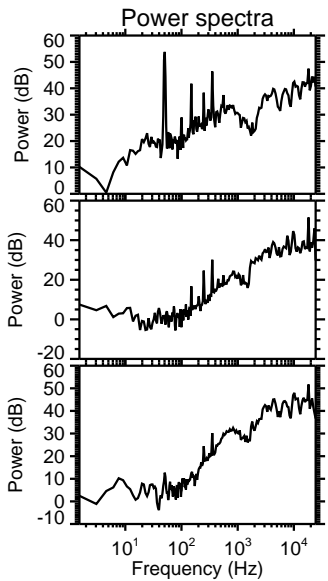
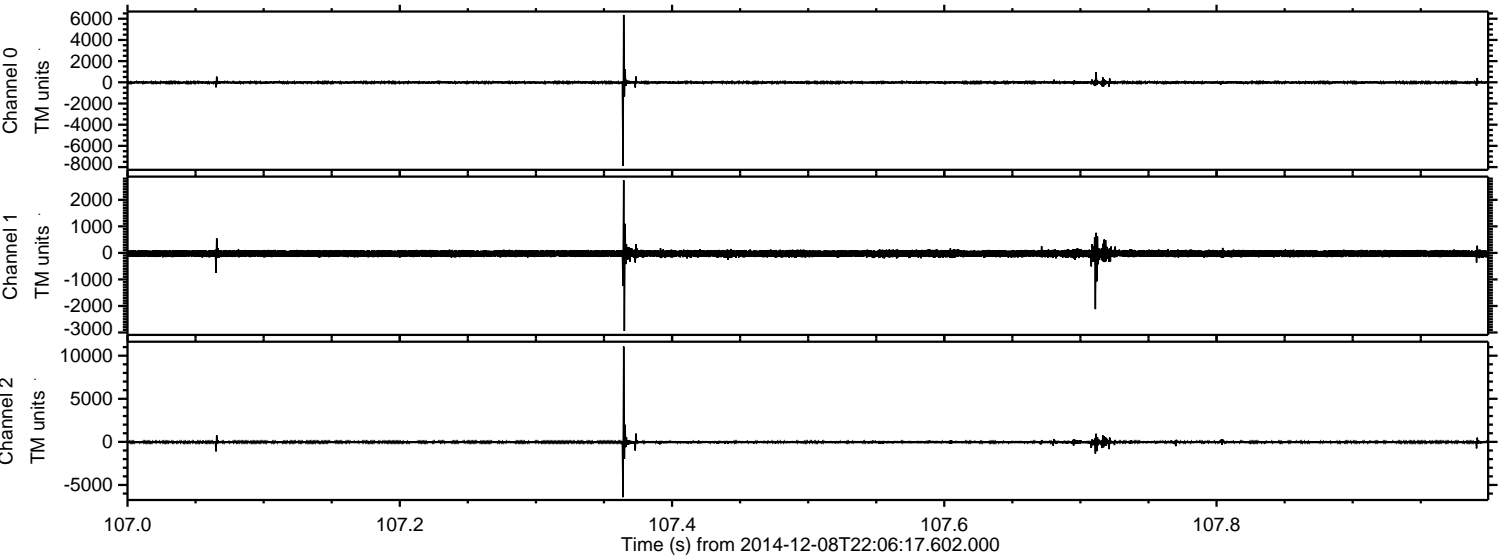

ELMAVAN 3D WAVEFORMS (Measured data sampled at 50 kHz) 49752 packets of 144 samples from 2014-12-08T22:06:17.602.000. Part 71/144

Processed Tue Dec 9 01:24:52 2014 by ELM ver.2012-10-06 from 001\_\_elm20141208\_220616\_\_dat00.bin

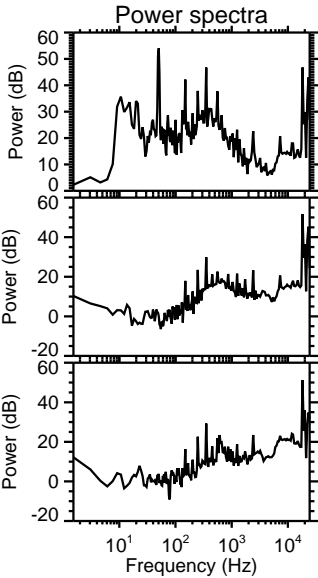
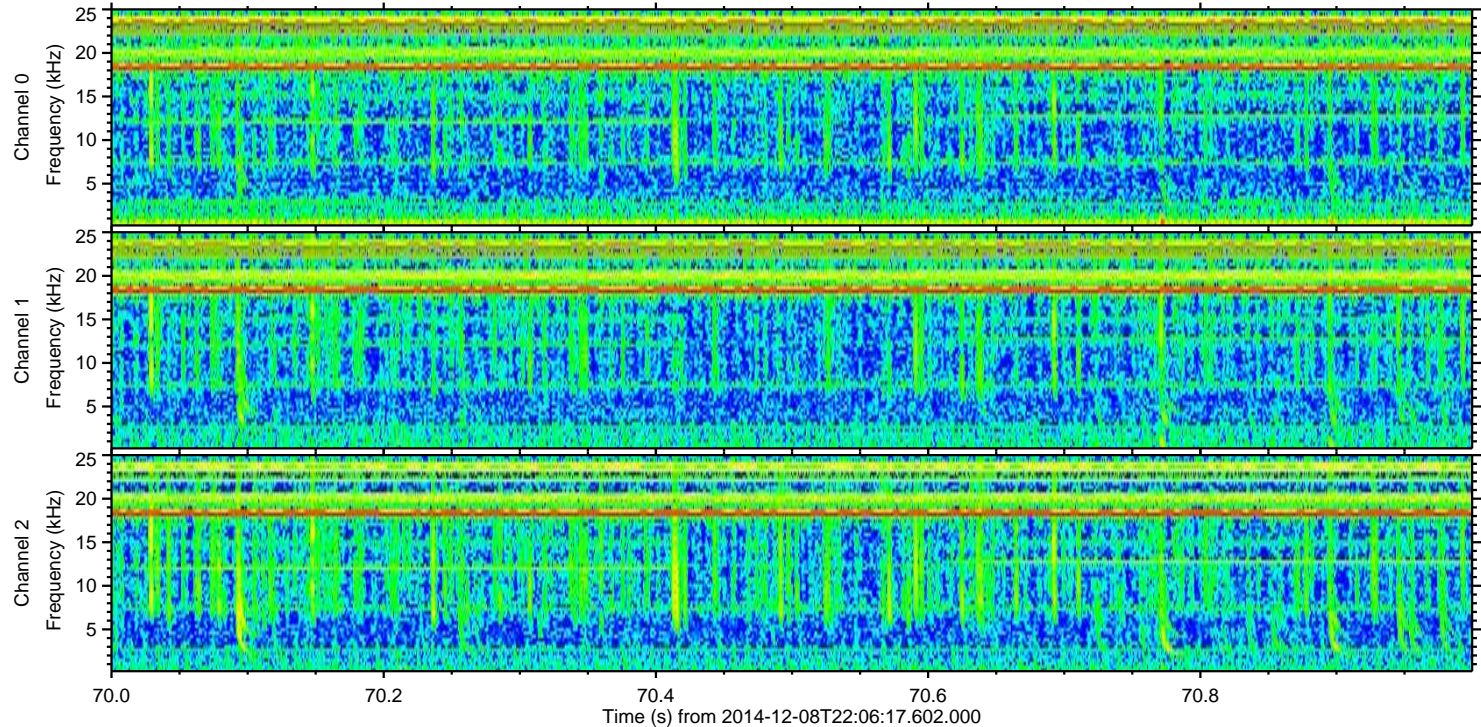
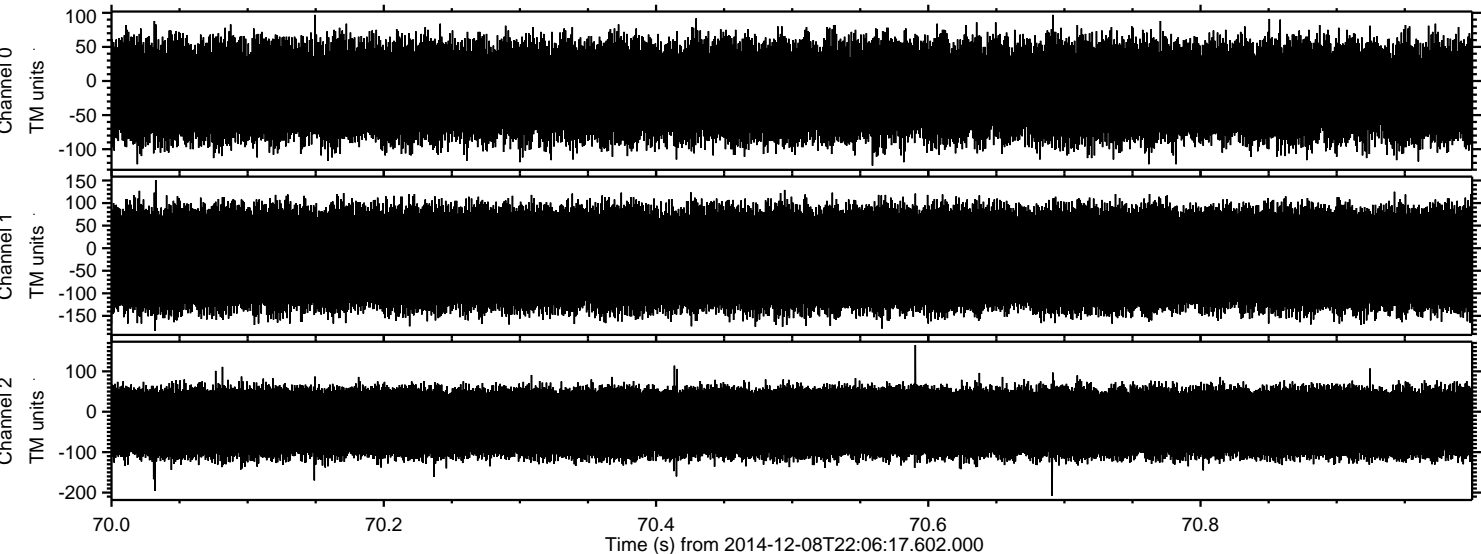

Channel 0  
mn: -124  
mx: 97  
 $\mu$ : -15.1  
 $\sigma$ : 37.8

Channel 1  
mn: -183  
mx: 151  
 $\mu$ : -24.4  
 $\sigma$ : 60.2

Channel 2  
mn: -208  
mx: 165  
 $\mu$ : -27.4  
 $\sigma$ : 50.5