

# ELMAVAN 3D WAVEFORMS (Measured data sampled at 50 kHz) 49792 packets of 144 samples from 2014-12-08T21:46:16.980.000.

Processed Tue Dec 9 00:11:42 2014 by ELM ver.2012-10-06 from 001\_\_elm20141208\_214615\_\_dat00.bin

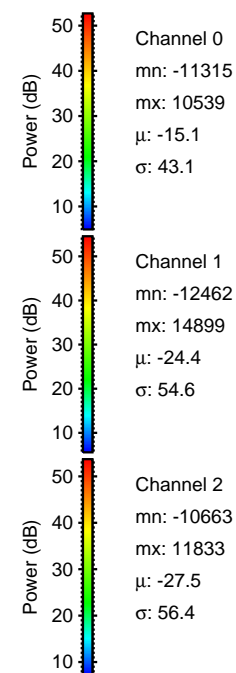

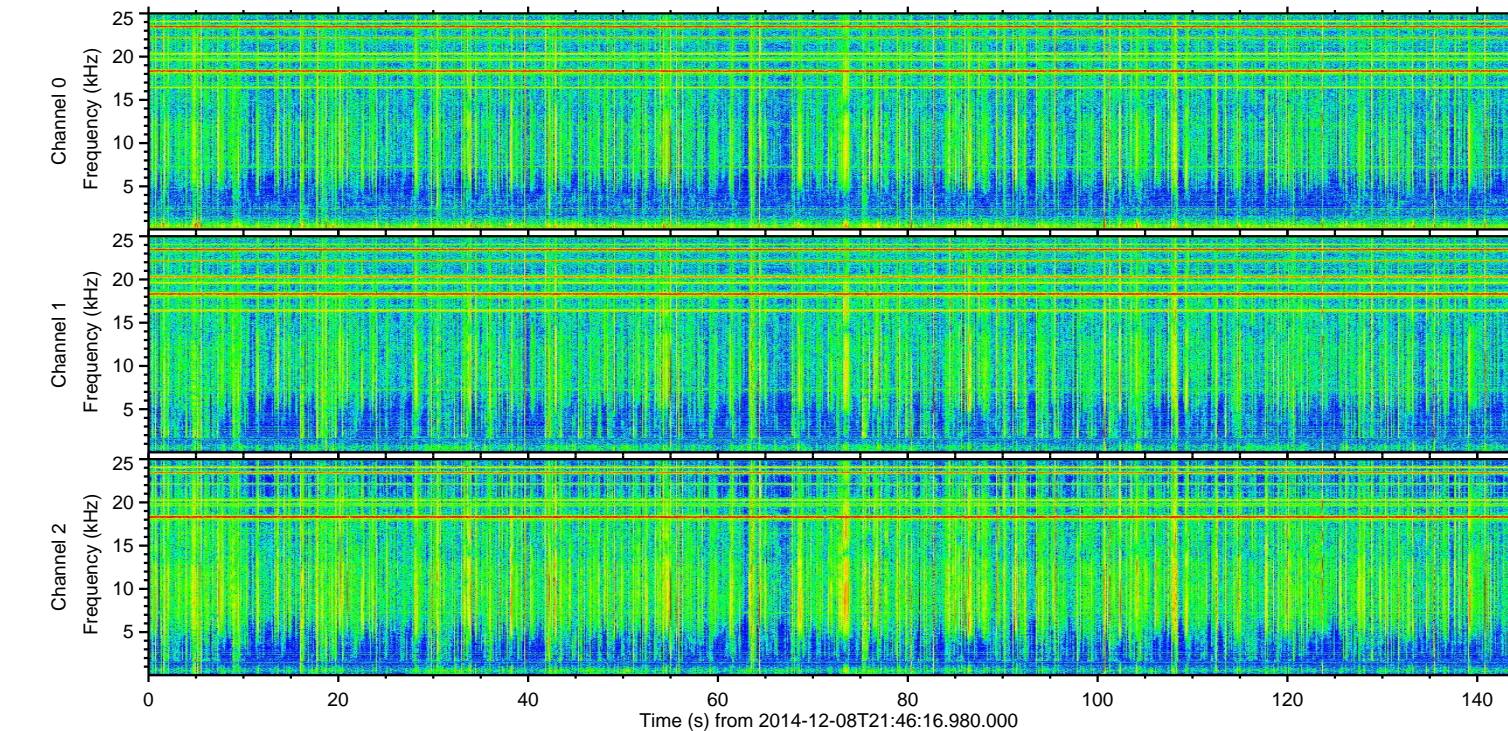
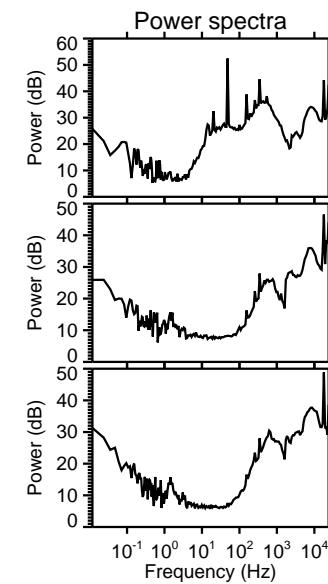
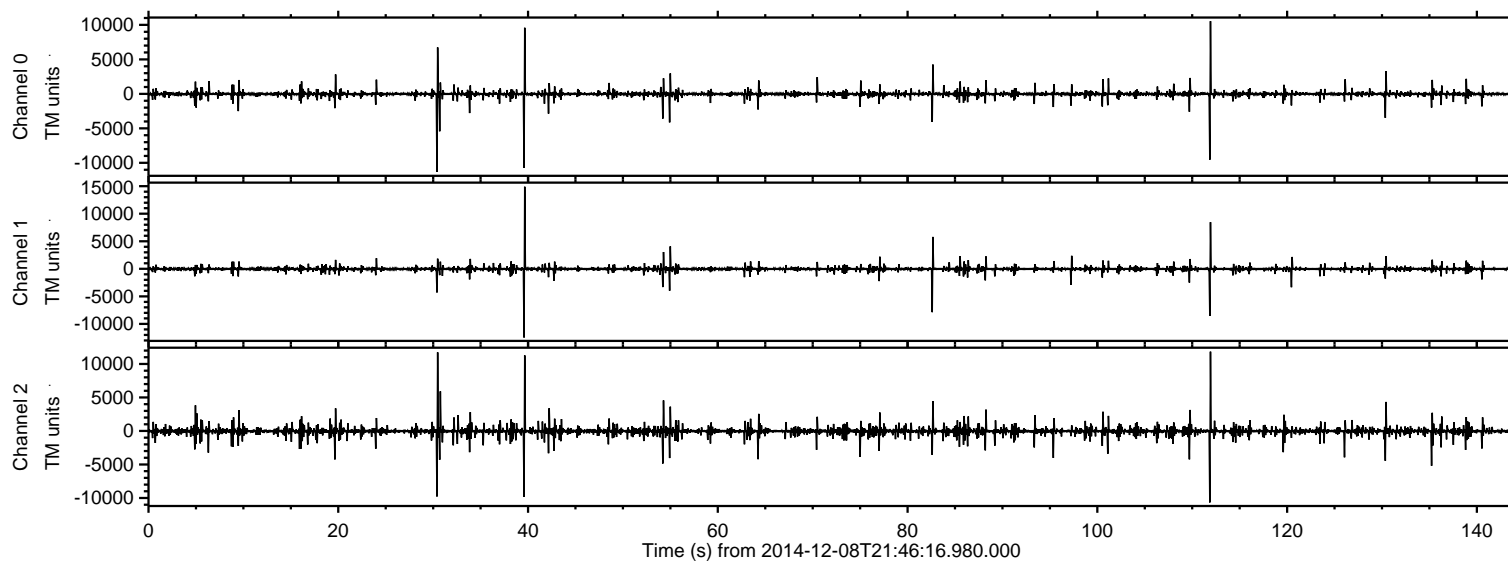

ELMAVAN 3D WAVEFORMS (Measured data sampled at 50 kHz) 49792 packets of 144 samples from 2014-12-08T21:46:16.980.000. Part 40/144

Processed Tue Dec 9 00:11:54 2014 by ELM ver.2012-10-06 from 001\_\_elm20141208\_214615\_\_dat00.bin

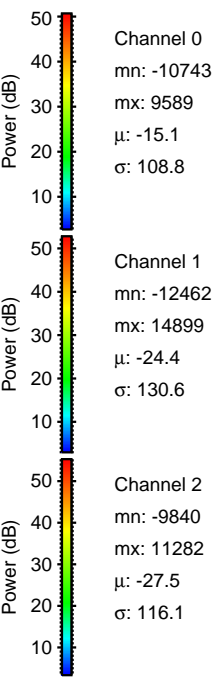
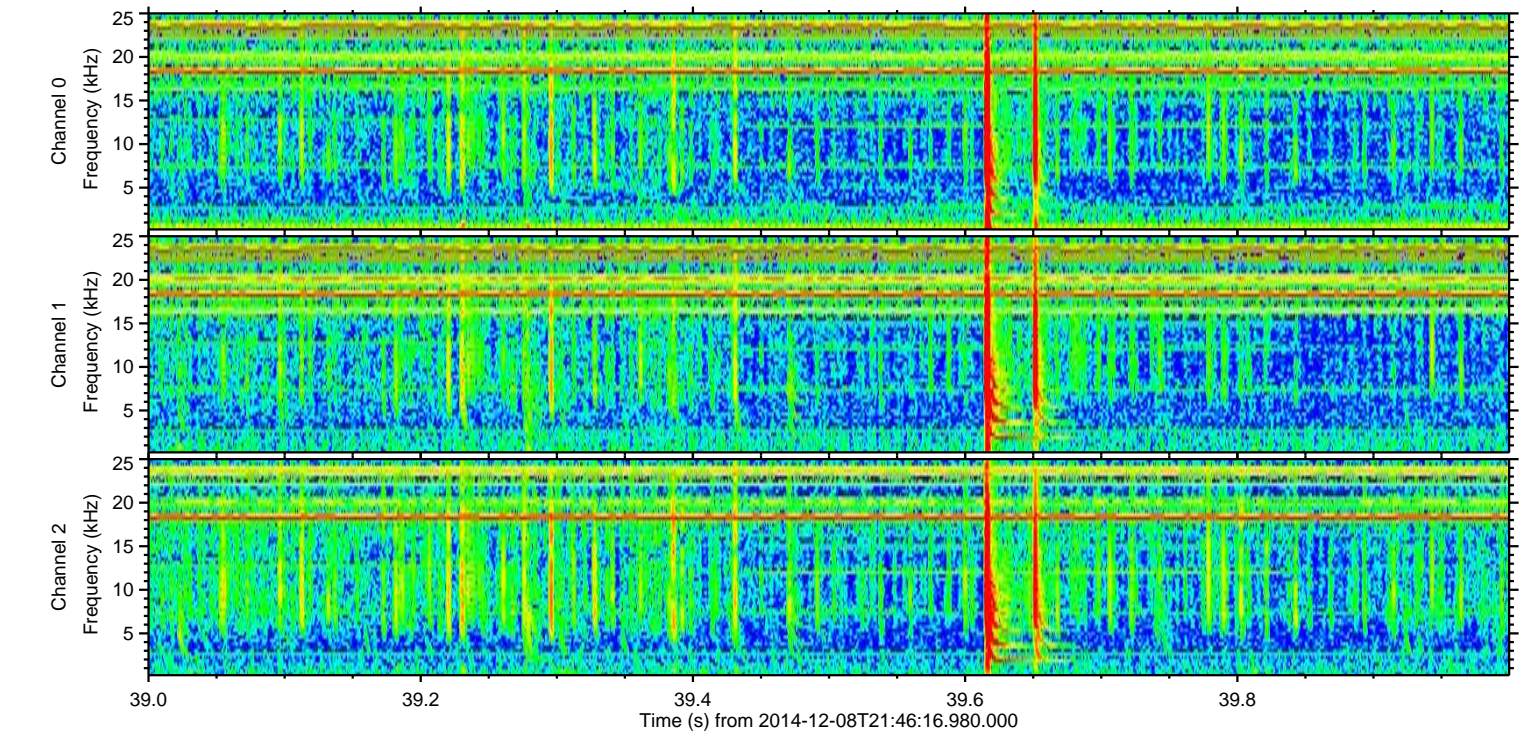
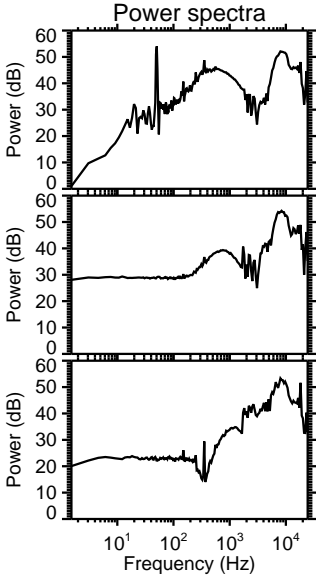
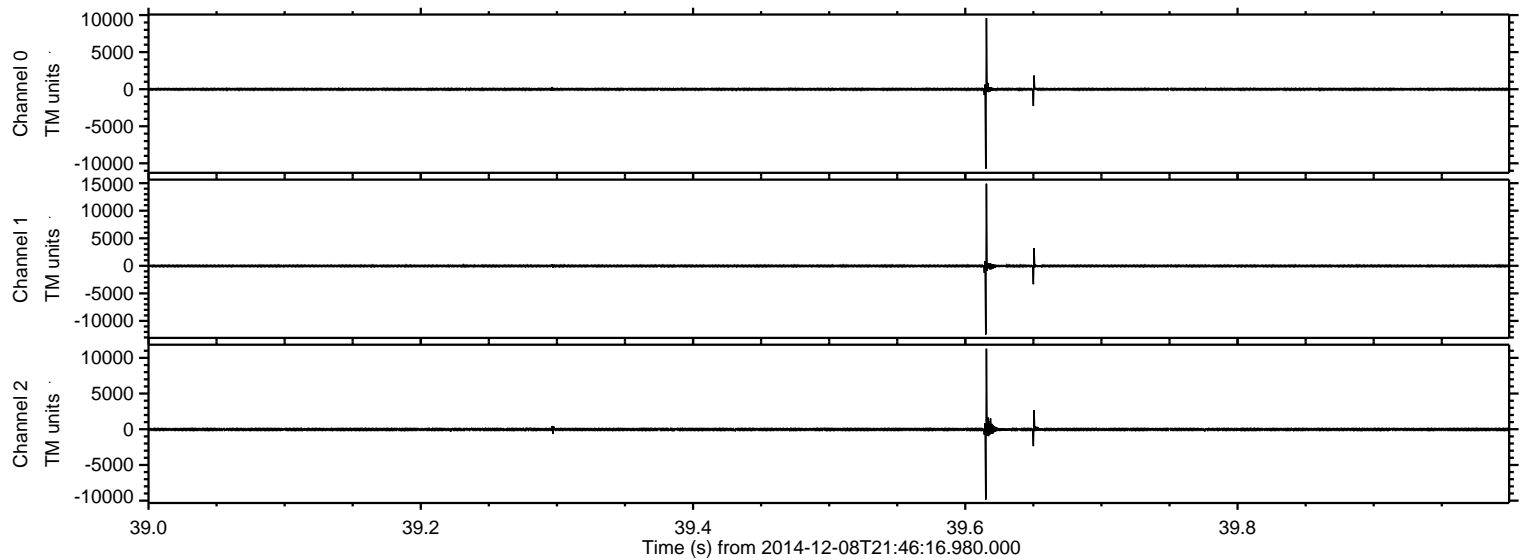



ELMAVAN 3D WAVEFORMS (Measured data sampled at 50 kHz) 49792 packets of 144 samples from 2014-12-08T21:46:16.980.000. Part 112/144

Processed Tue Dec 9 00:11:55 2014 by ELM ver.2012-10-06 from 001\_\_elm20141208\_214615\_\_dat00.bin

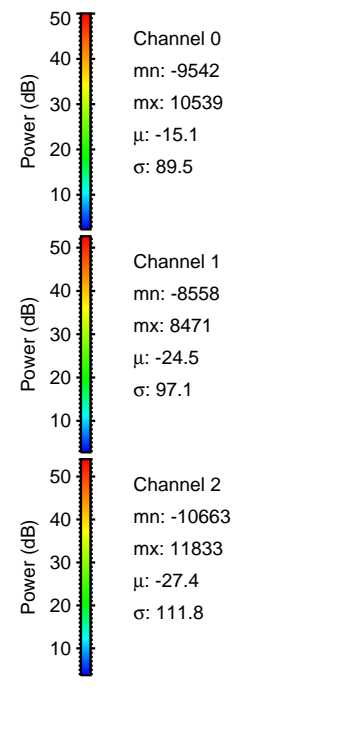
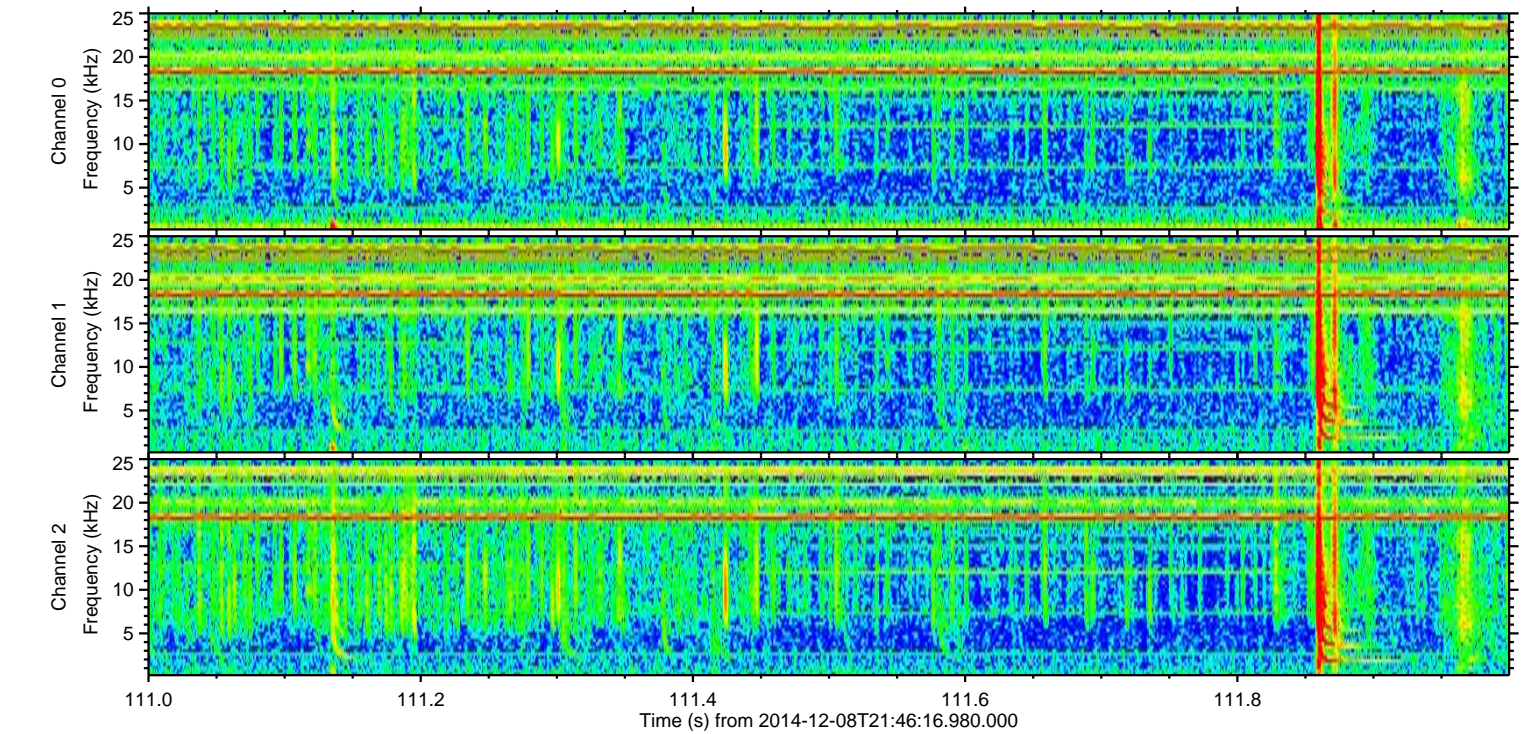
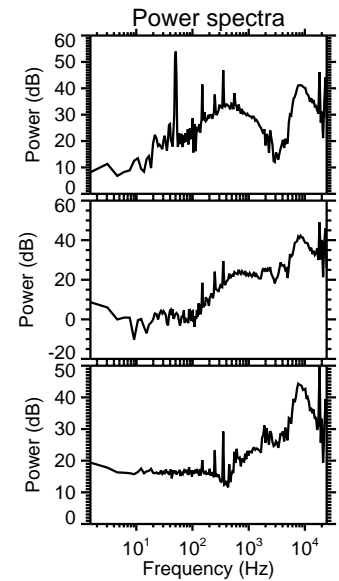
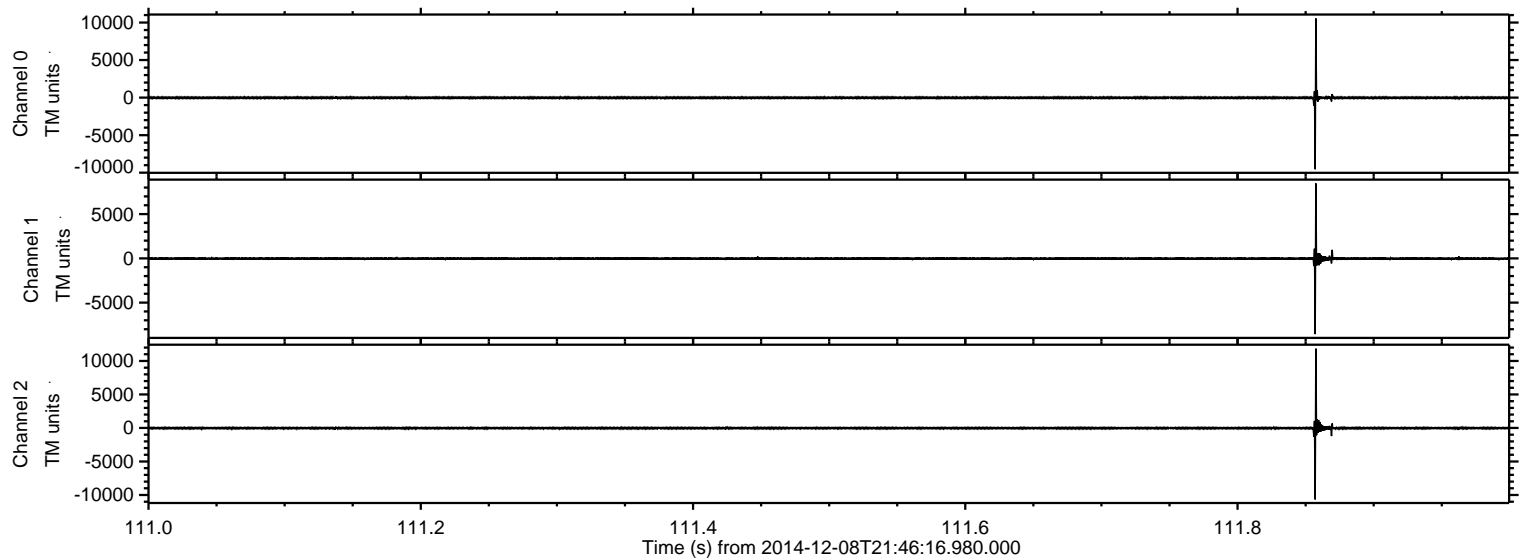



Processed Tue Dec 9 00:11:56 2014 by ELM ver.2012-10-06 from 001\_\_elm20141208\_214615\_\_dat00.bin

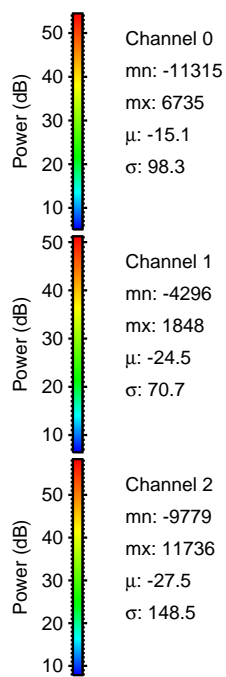
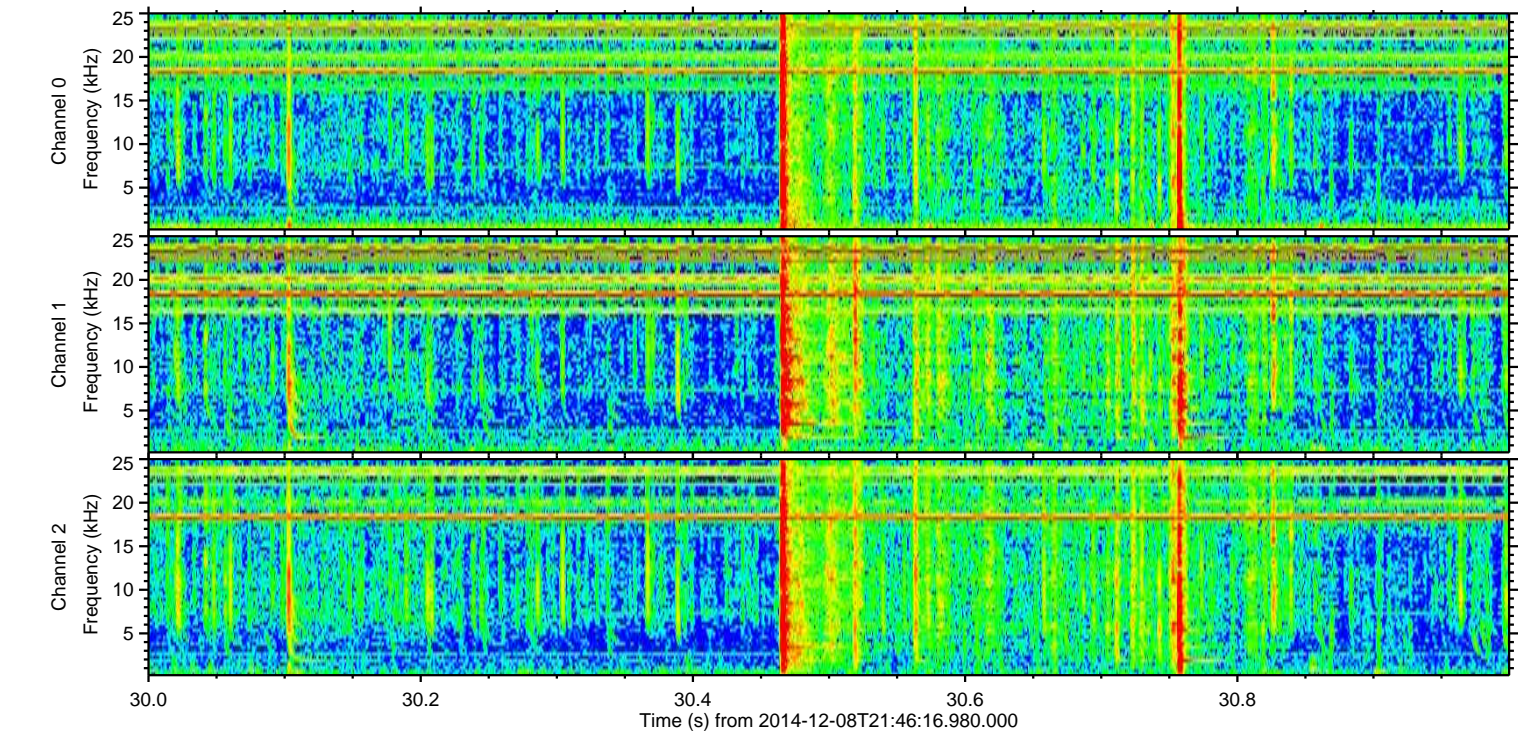
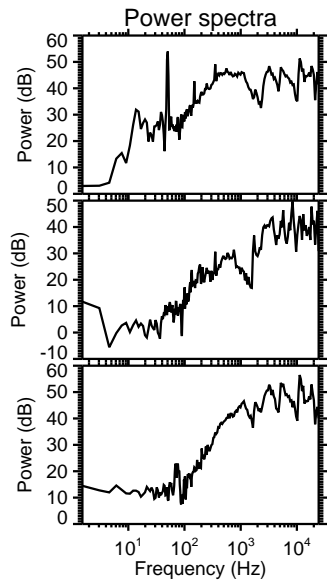
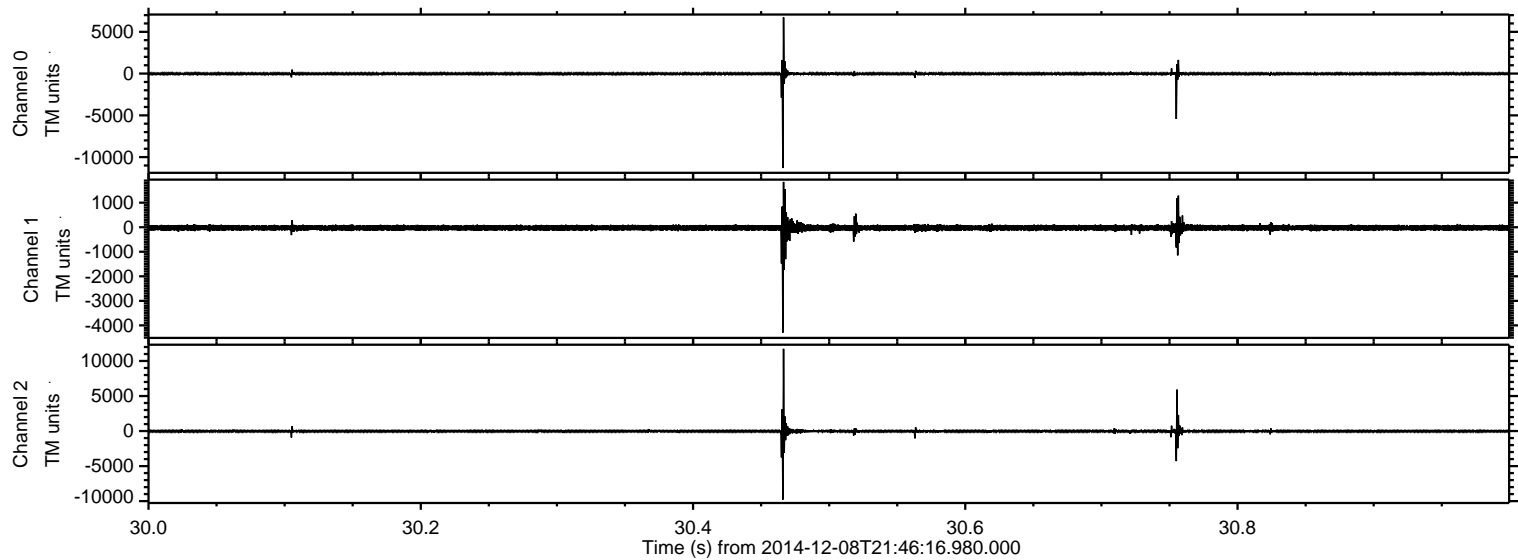



ELMAVAN 3D WAVEFORMS (Measured data sampled at 50 kHz) 49792 packets of 144 samples from 2014-12-08T21:46:16.980.000. Part 83/144

Processed Tue Dec 9 00:11:57 2014 by ELM ver.2012-10-06 from 001\_\_elm20141208\_214615\_\_dat00.bin

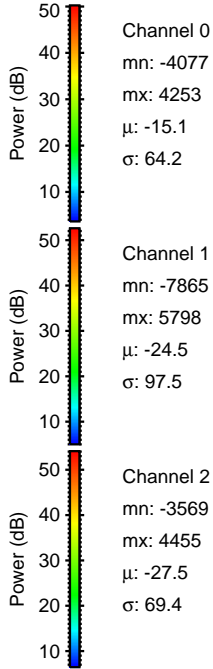
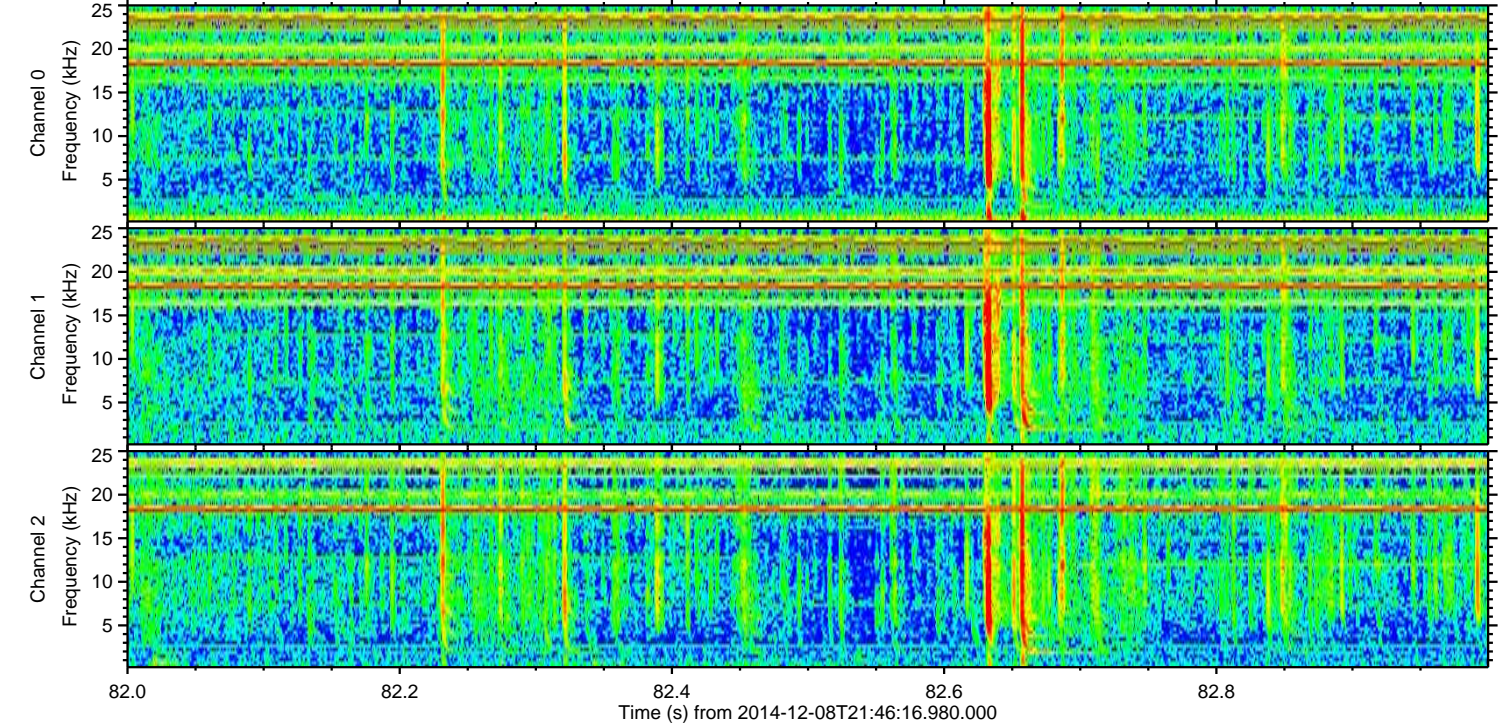
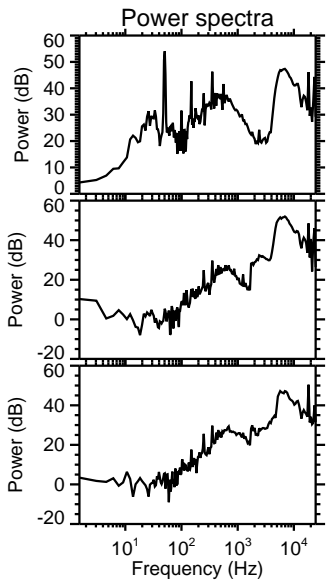
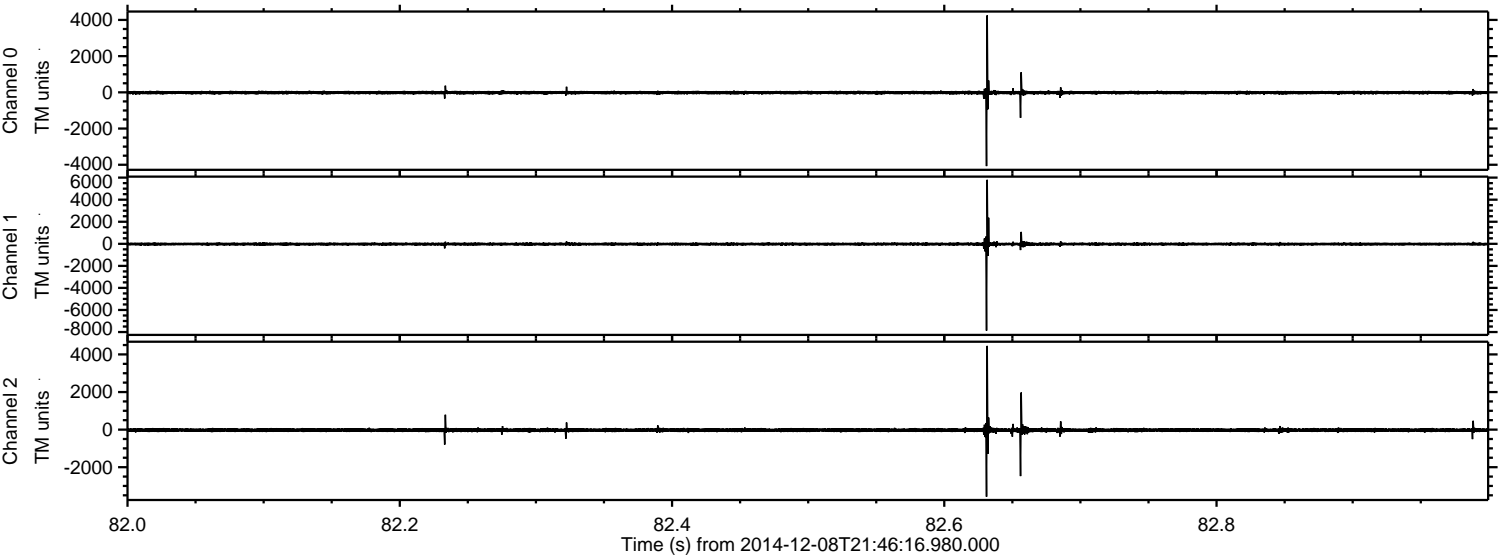



ELMAVAN 3D WAVEFORMS (Measured data sampled at 50 kHz) 49792 packets of 144 samples from 2014-12-08T21:46:16.980.000. Part 136/144

Processed Tue Dec 9 00:11:58 2014 by ELM ver.2012-10-06 from 001\_\_elm20141208\_214615\_\_dat00.bin

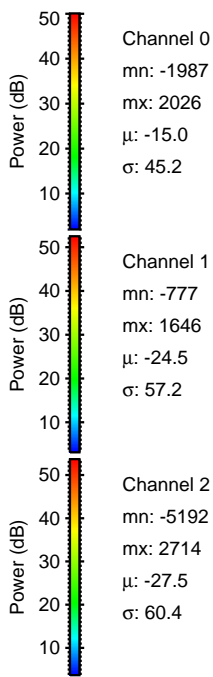
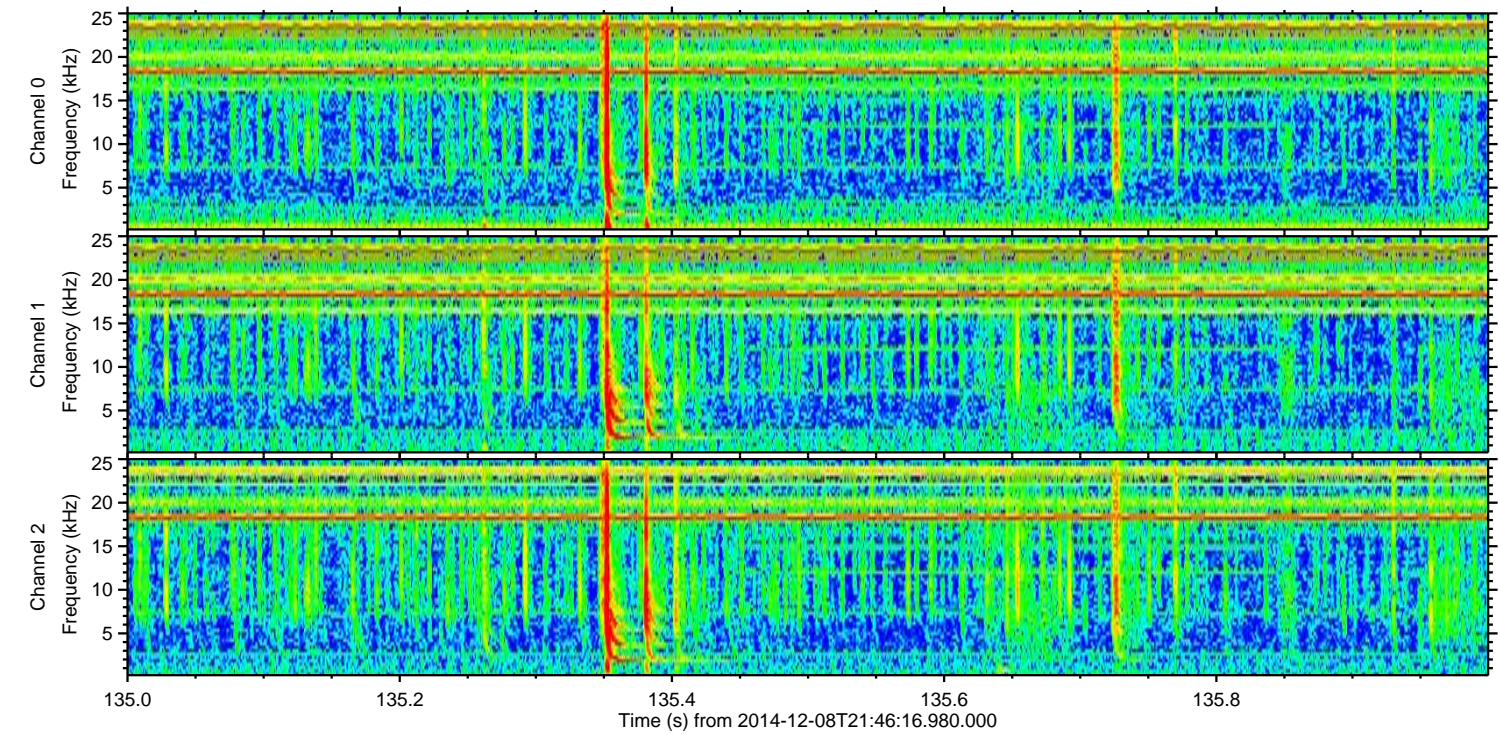
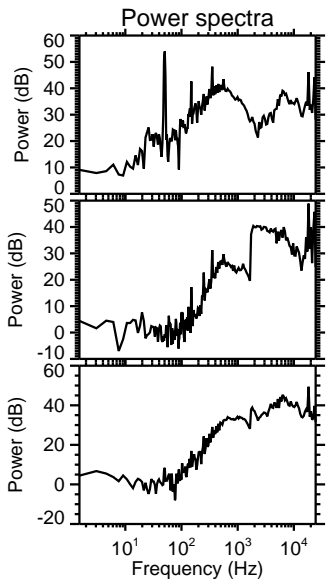
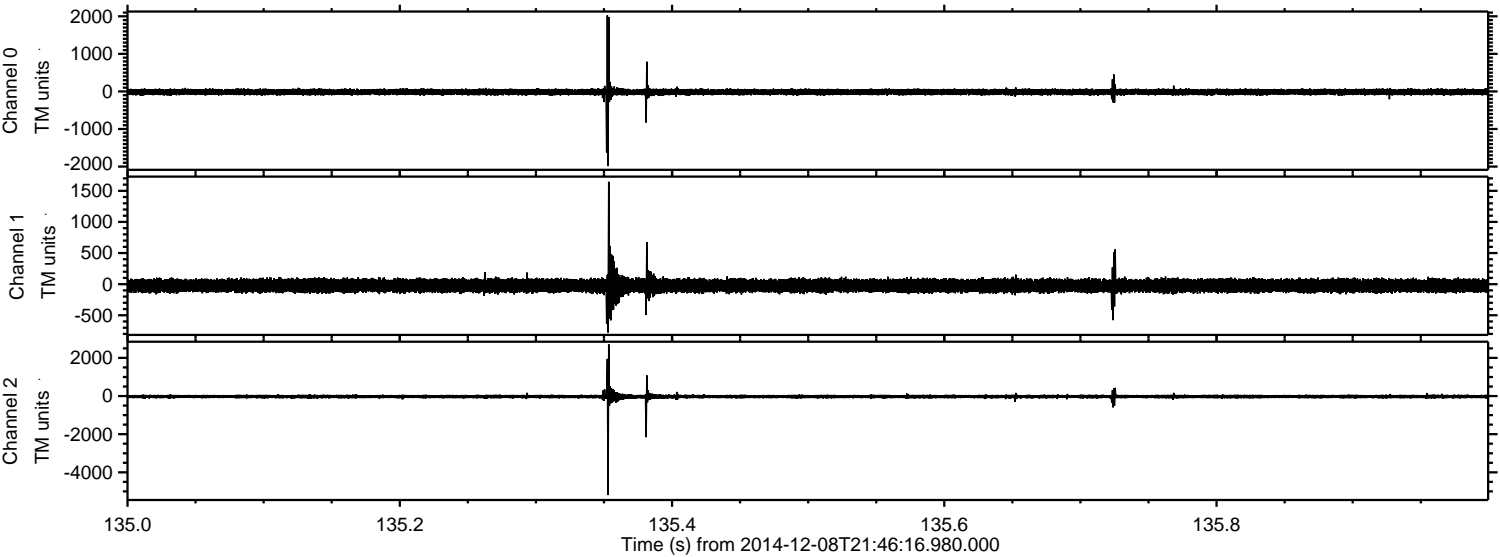

Channel 0  
mn: -1987  
mx: 2026  
 $\mu$ : -15.0  
 $\sigma$ : 45.2

Channel 1  
mn: -777  
mx: 1646  
 $\mu$ : -24.5  
 $\sigma$ : 57.2

Channel 2  
mn: -5192  
mx: 2714  
 $\mu$ : -27.5  
 $\sigma$ : 60.4



ELMAVAN 3D WAVEFORMS (Measured data sampled at 50 kHz) 49792 packets of 144 samples from 2014-12-08T21:46:16.980.000. Part 55/144

Processed Tue Dec 9 00:11:59 2014 by ELM ver.2012-10-06 from 001\_\_elm20141208\_214615\_\_dat00.bin

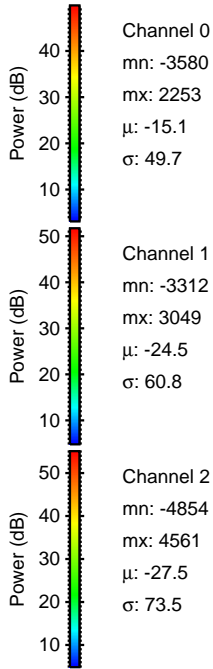
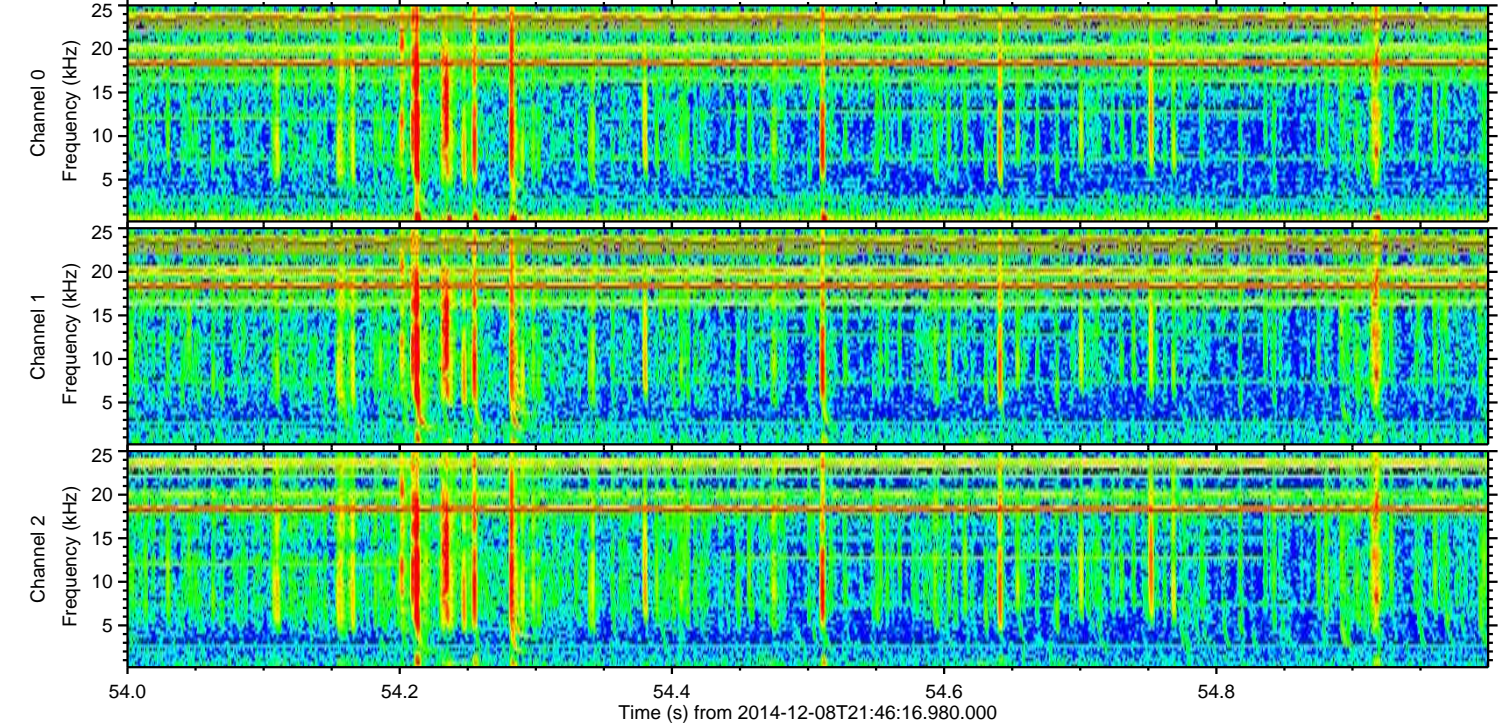
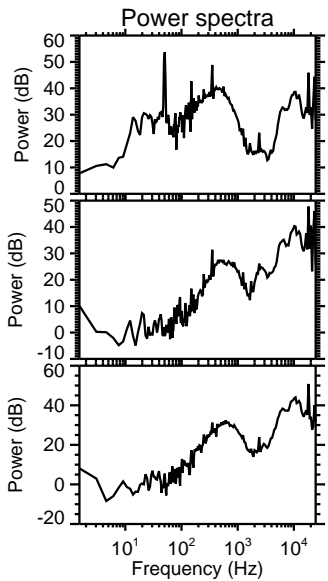
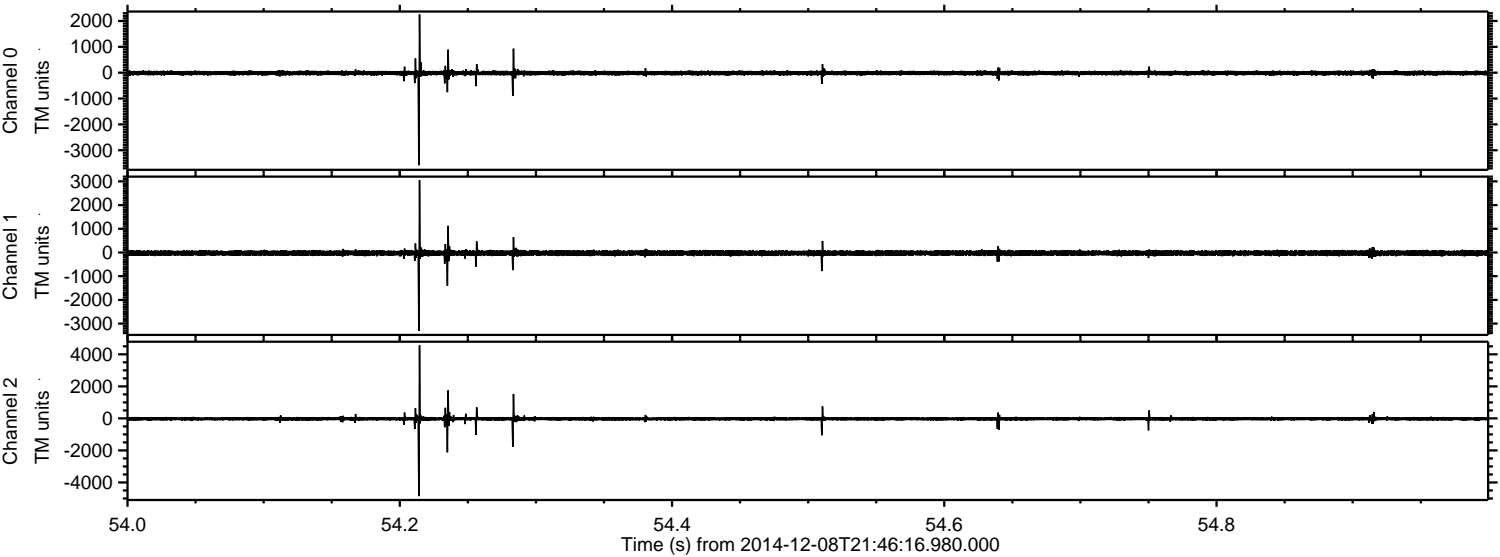



ELMAVAN 3D WAVEFORMS (Measured data sampled at 50 kHz) 49792 packets of 144 samples from 2014-12-08T21:46:16.980.000. Part 131/144

Processed Tue Dec 9 00:12:00 2014 by ELM ver.2012-10-06 from 001\_\_elm20141208\_214615\_\_dat00.bin

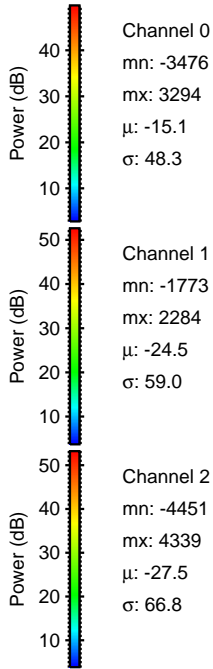
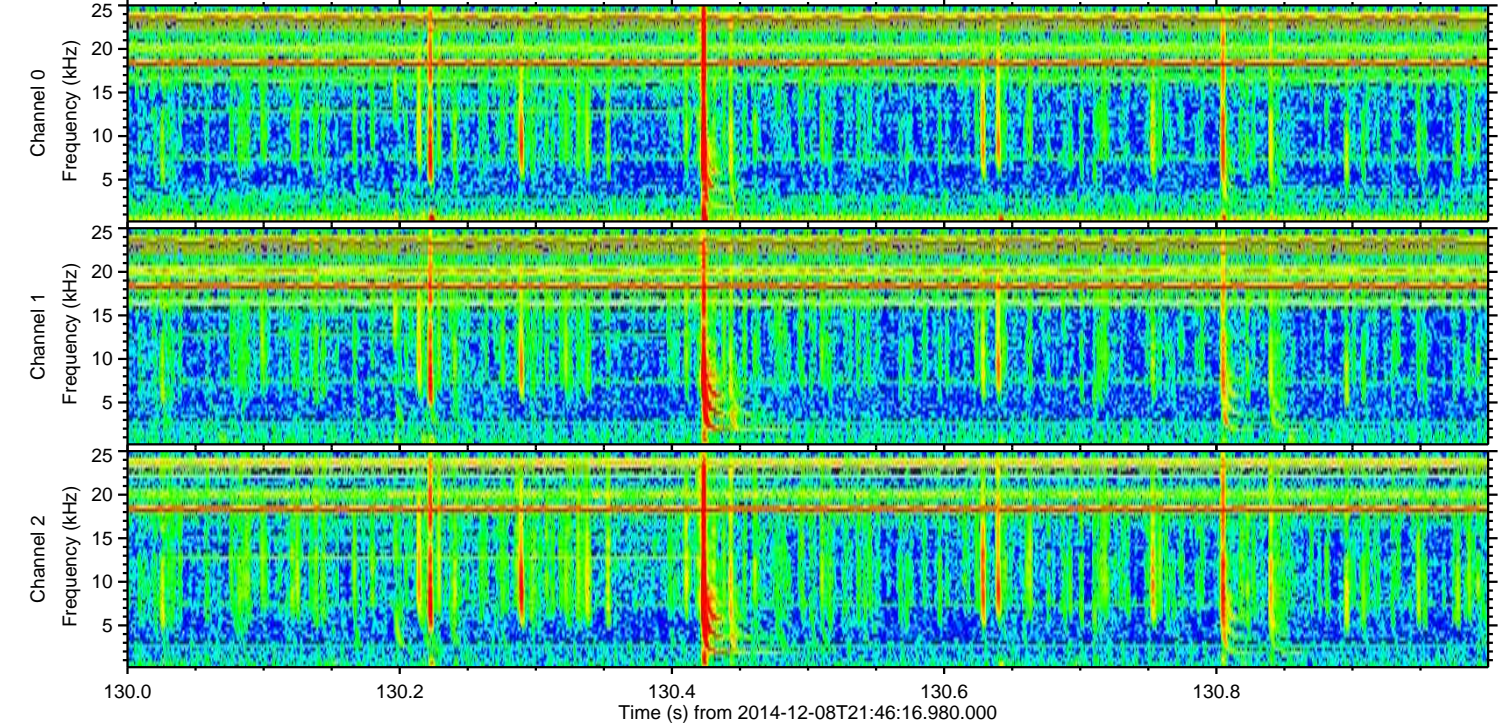
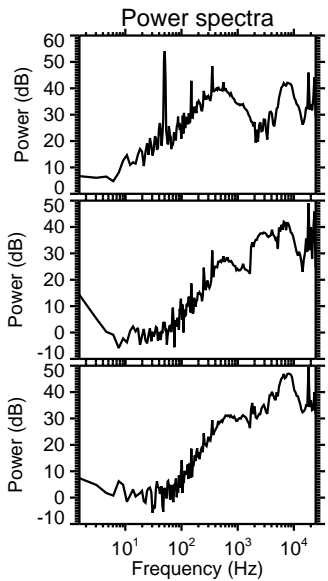
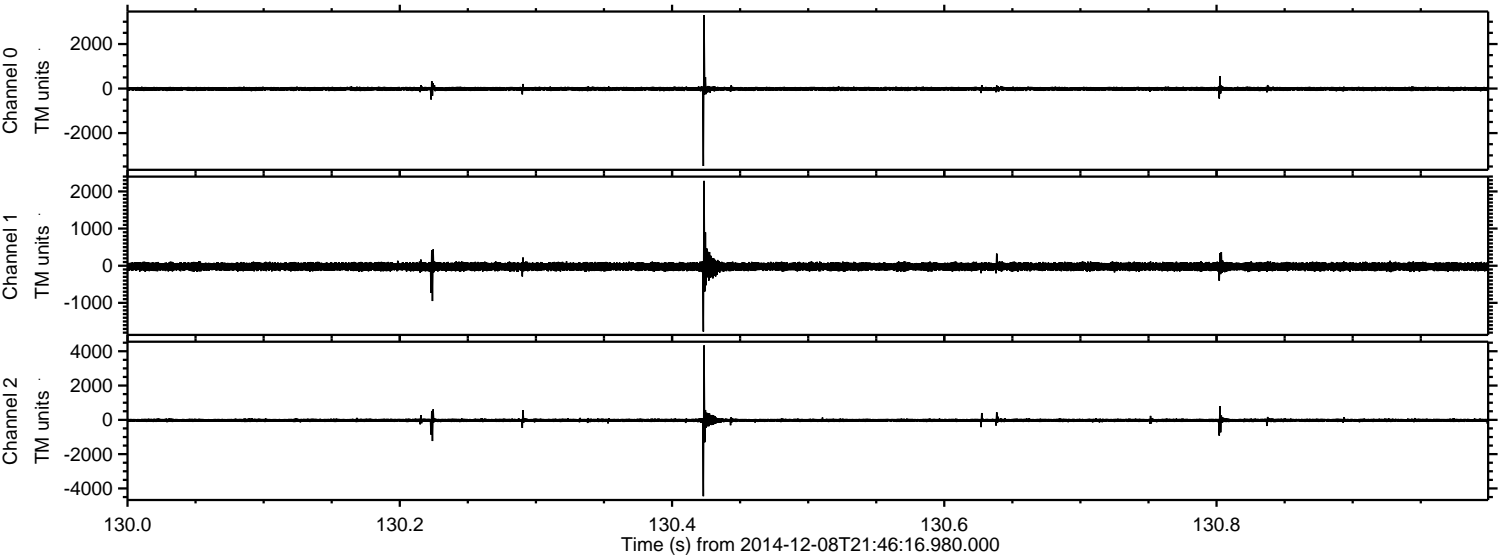

Channel 0  
mn: -3476  
mx: 3294  
 $\mu$ : -15.1  
 $\sigma$ : 48.3

Channel 1  
mn: -1773  
mx: 2284  
 $\mu$ : -24.5  
 $\sigma$ : 59.0

Channel 2  
mn: -4451  
mx: 4339  
 $\mu$ : -27.5  
 $\sigma$ : 66.8



ELMAVAN 3D WAVEFORMS (Measured data sampled at 50 kHz) 49792 packets of 144 samples from 2014-12-08T21:46:16.980.000. Part 20/144

Processed Tue Dec 9 00:12:00 2014 by ELM ver.2012-10-06 from 001\_\_elm20141208\_214615\_\_dat00.bin

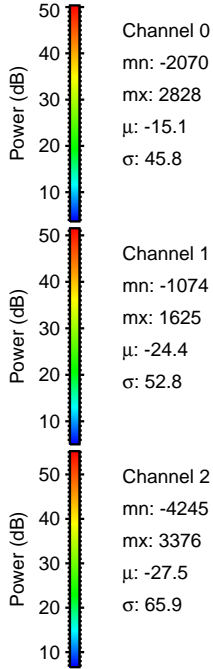
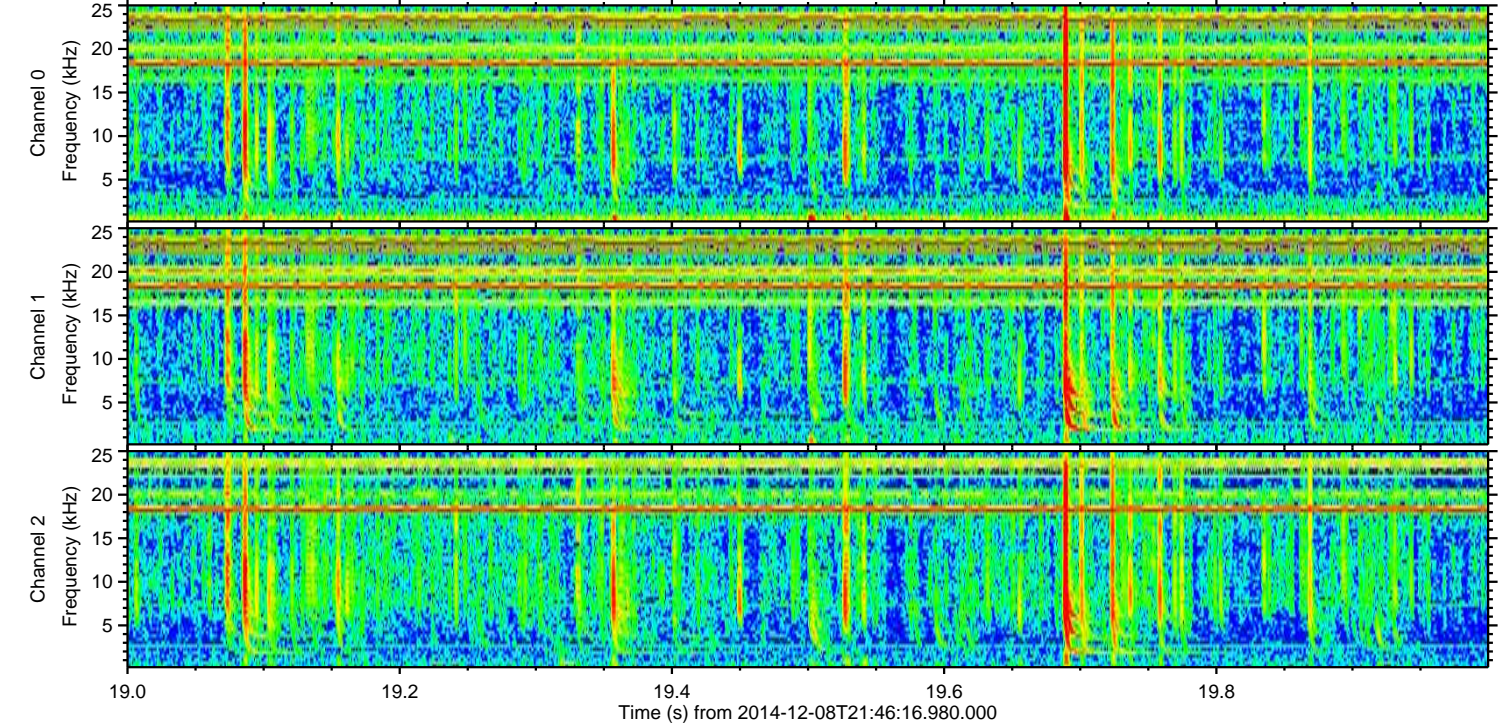
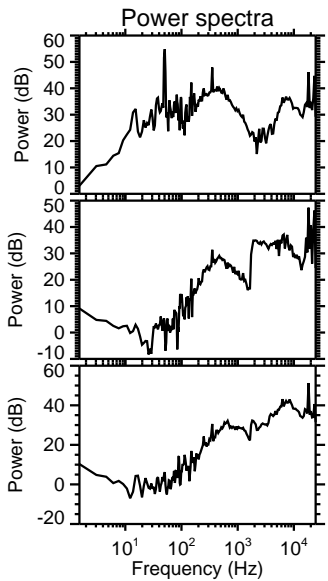
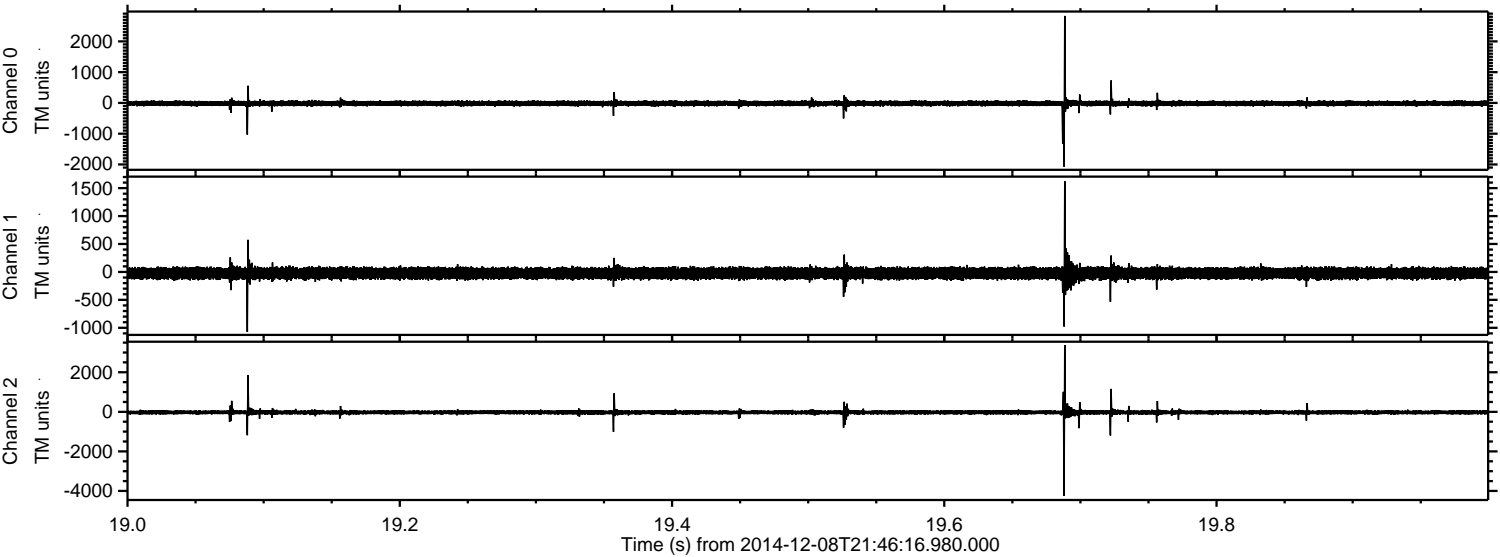



ELMAVAN 3D WAVEFORMS (Measured data sampled at 50 kHz) 49792 packets of 144 samples from 2014-12-08T21:46:16.980.000. Part 110/144

Processed Tue Dec 9 00:12:01 2014 by ELM ver.2012-10-06 from 001\_\_elm20141208\_214615\_\_dat00.bin

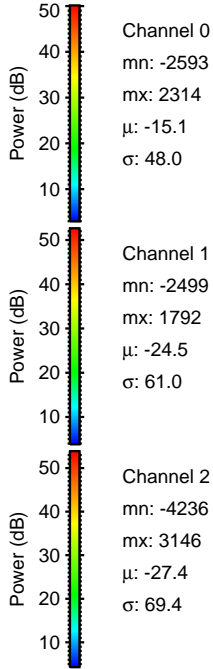
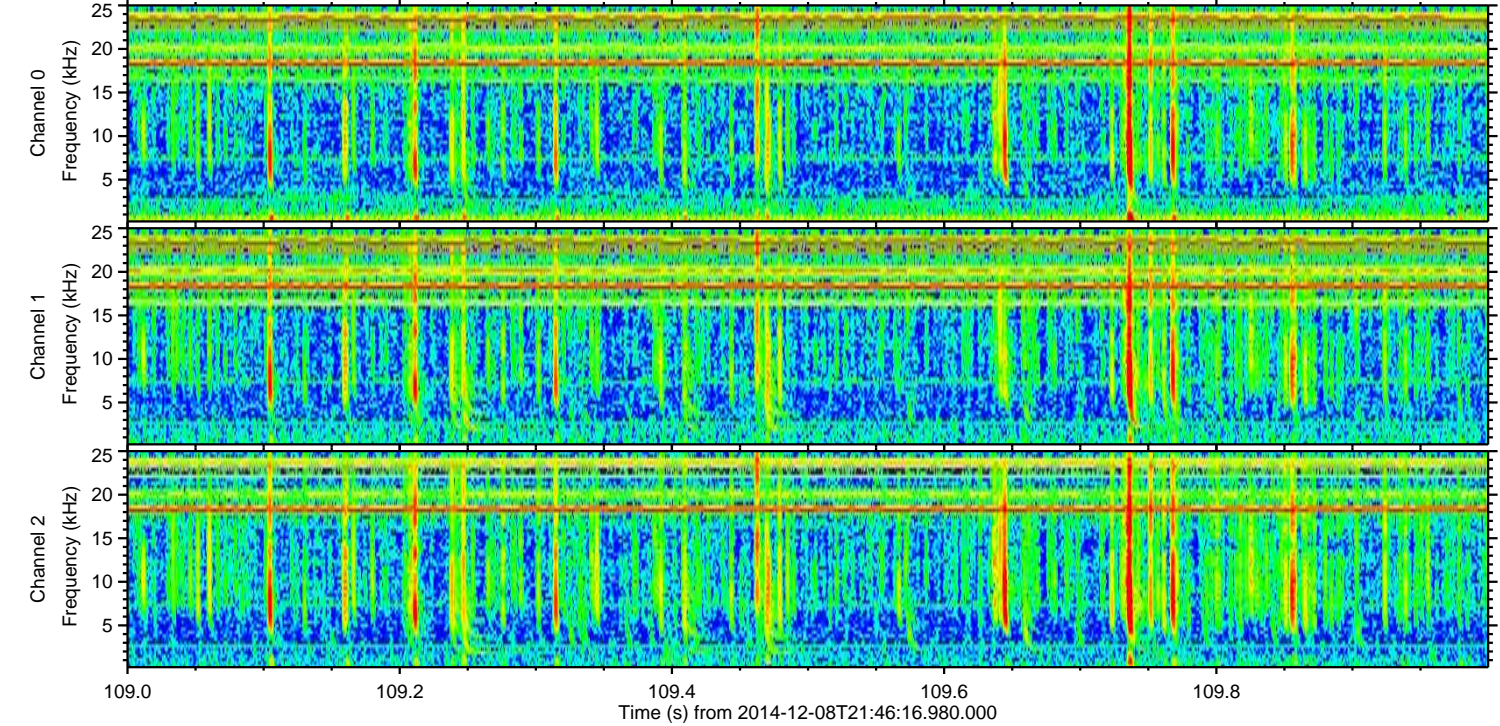
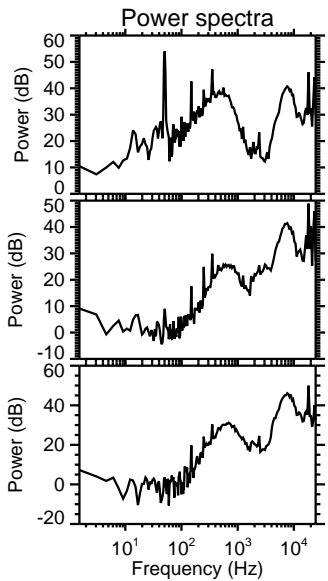
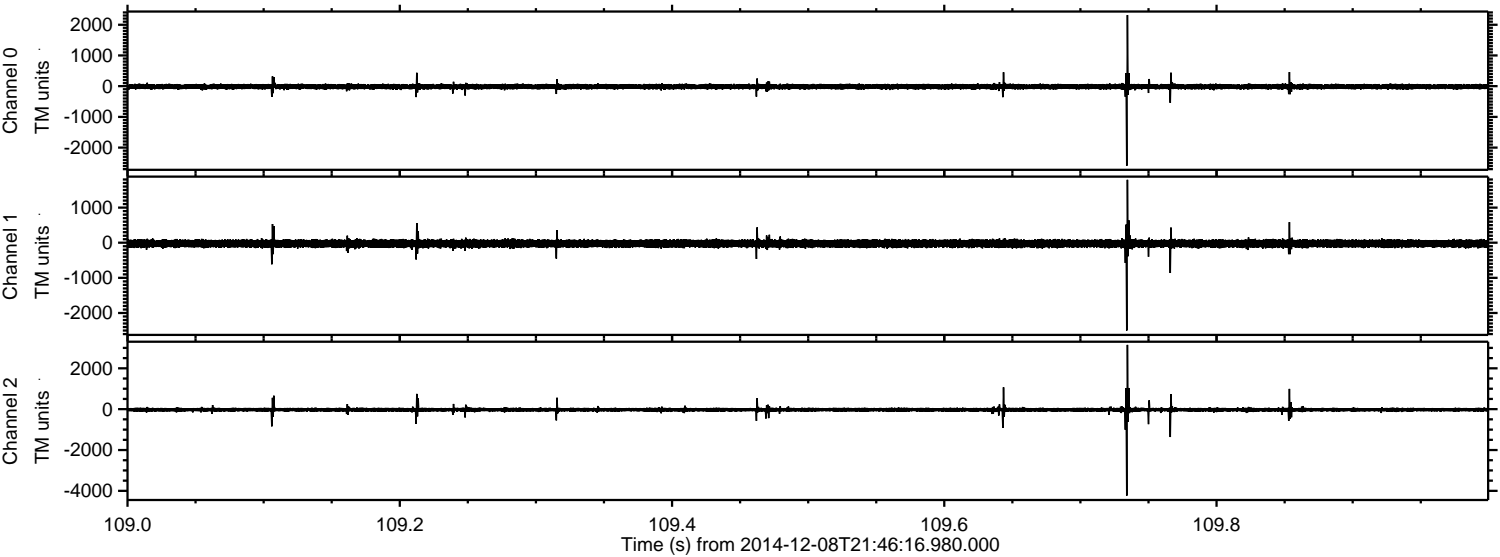



Processed Tue Dec 9 00:12:02 2014 by ELM ver.2012-10-06 from 001\_\_elm20141208\_214615\_\_dat00.bin

