

ELMAVAN 3D WAVEFORMS (Measured data sampled at 50 kHz) 49787 packets of 144 samples from 2014-12-08T20:46:15.186.999.

Processed Mon Dec 8 22:38:36 2014 by ELM ver.2012-10-06 from 001__elm20141208_204614__dat00.bin

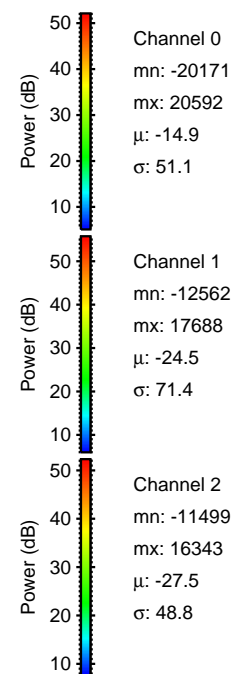
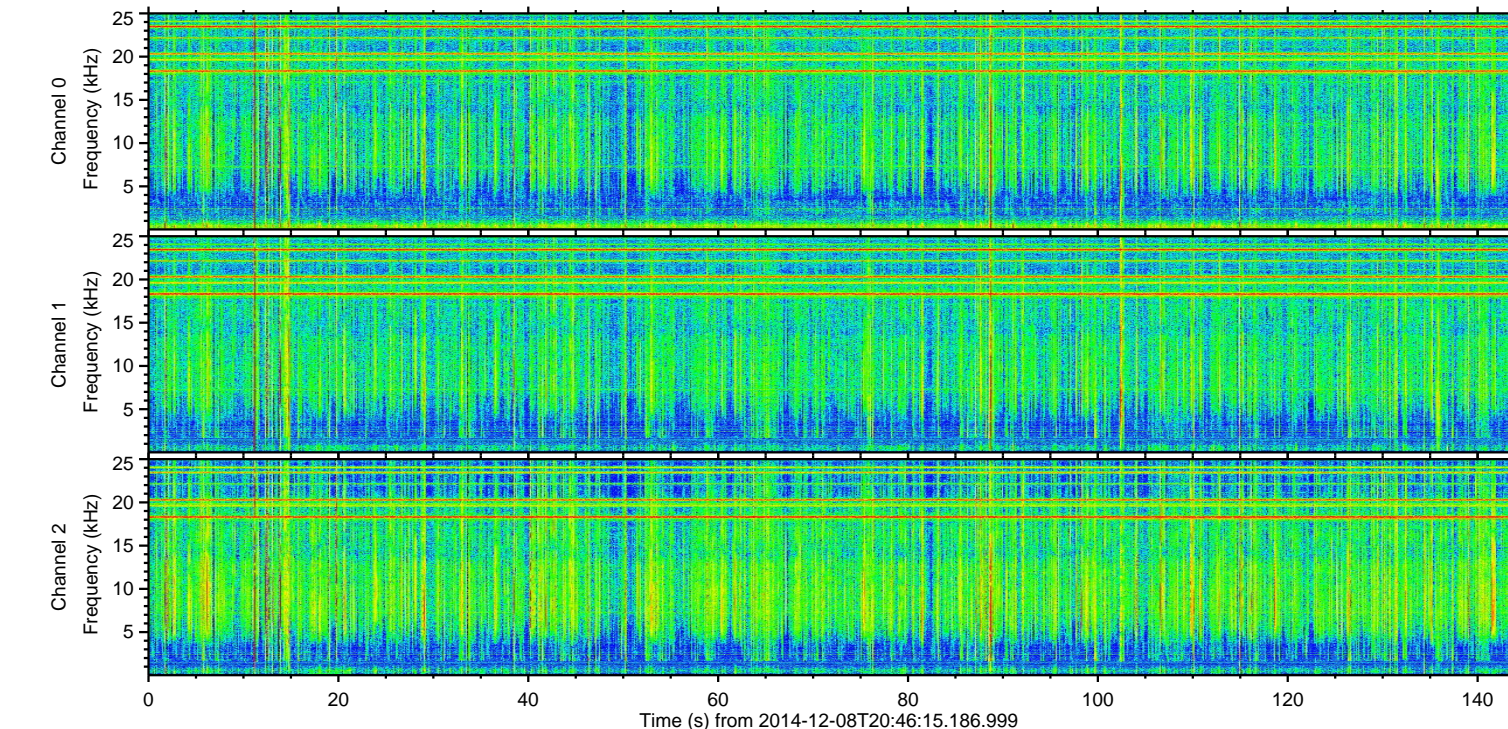
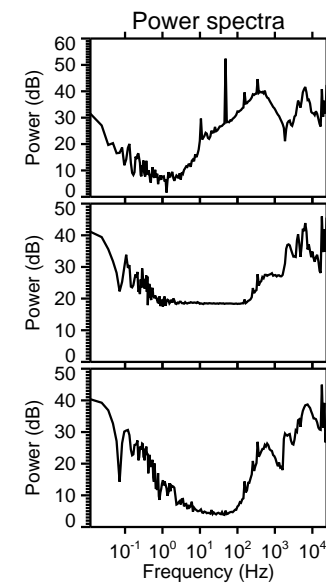
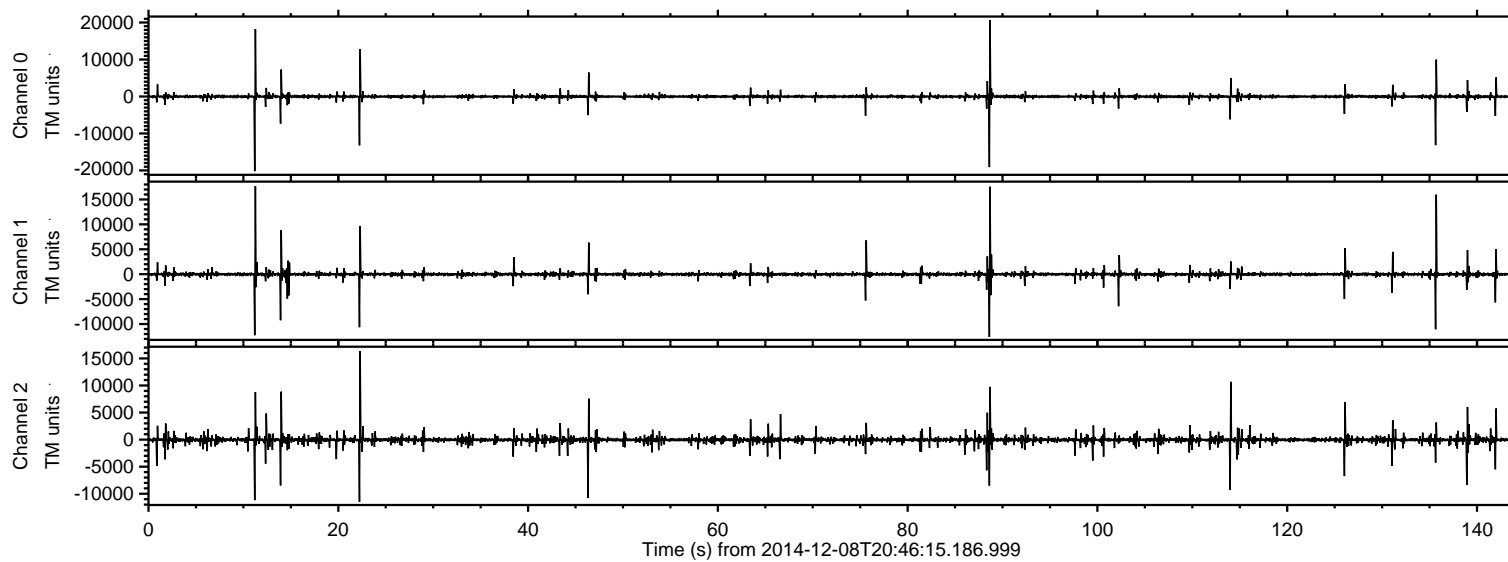

ELMAVAN 3D WAVEFORMS (Measured data sampled at 50 kHz) 49787 packets of 144 samples from 2014-12-08T20:46:15.186.999. Part 89/144

Processed Mon Dec 8 22:38:47 2014 by ELM ver.2012-10-06 from 001__elm20141208_204614__dat00.bin

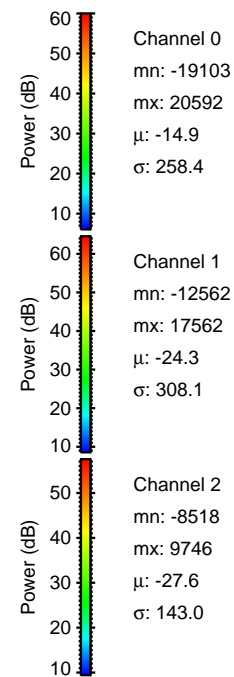
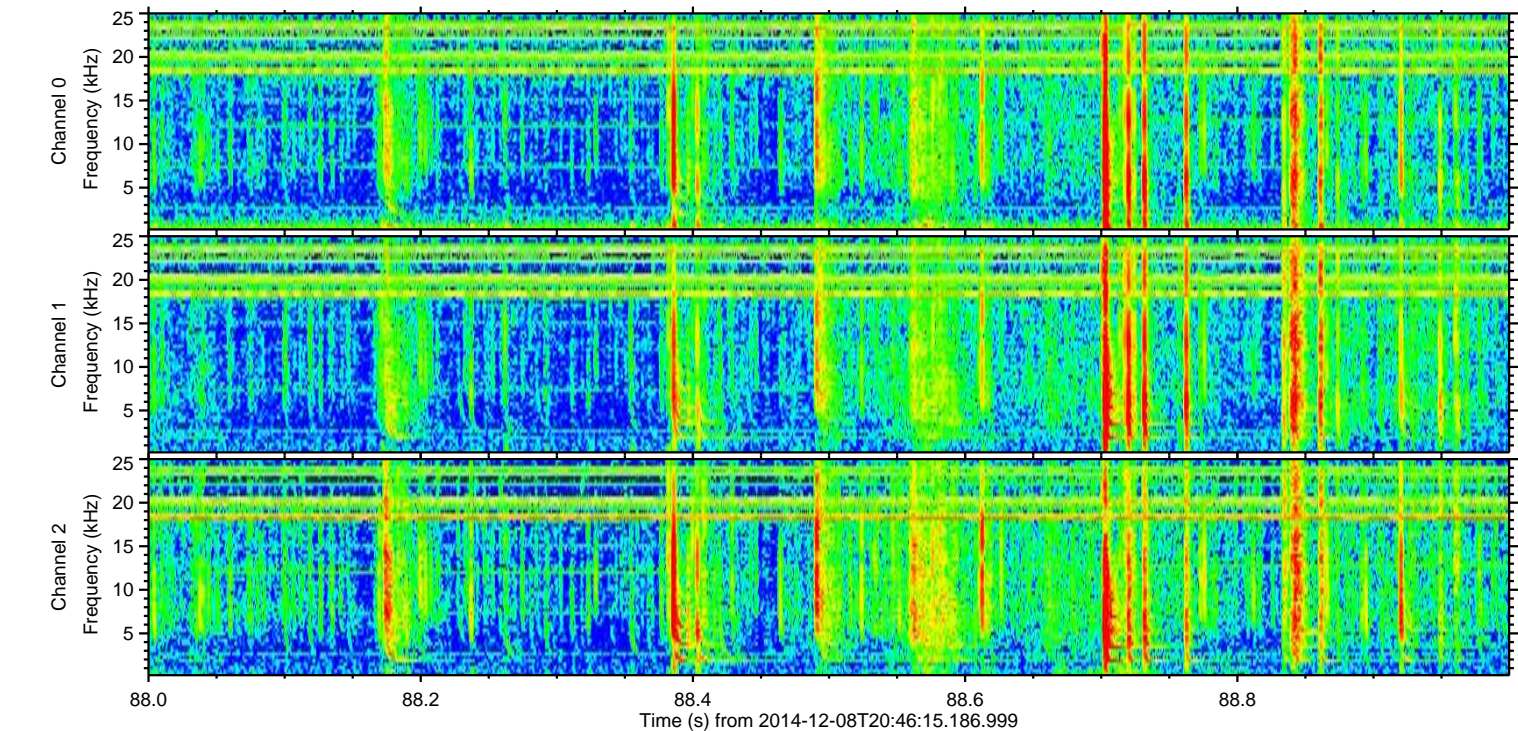
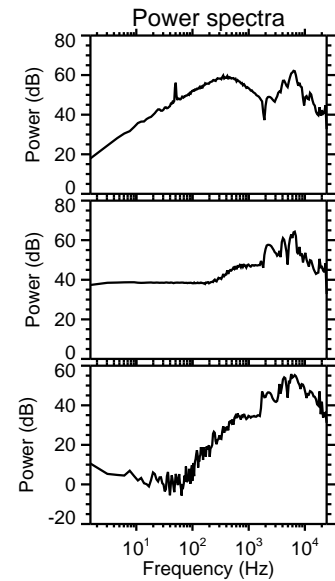
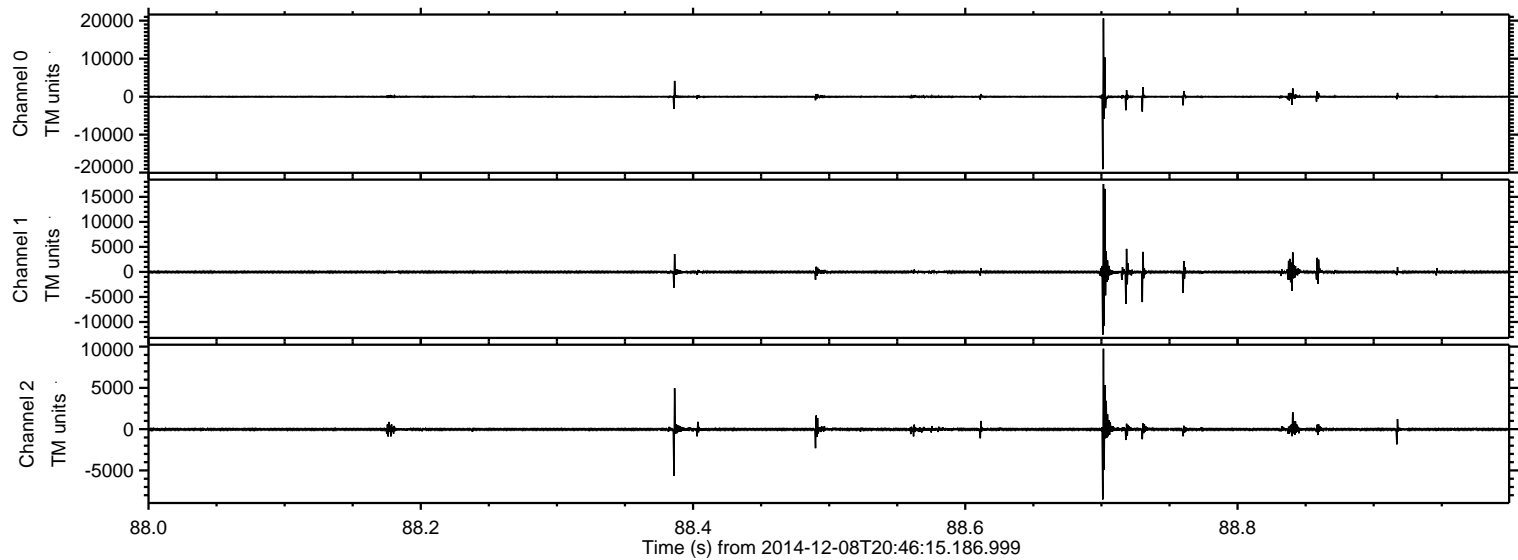

ELMAVAN 3D WAVEFORMS (Measured data sampled at 50 kHz) 49787 packets of 144 samples from 2014-12-08T20:46:15.186.999. Part 12/144

Processed Mon Dec 8 22:38:48 2014 by ELM ver.2012-10-06 from 001__elm20141208_204614__dat00.bin

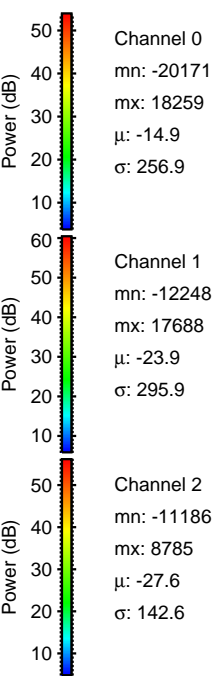
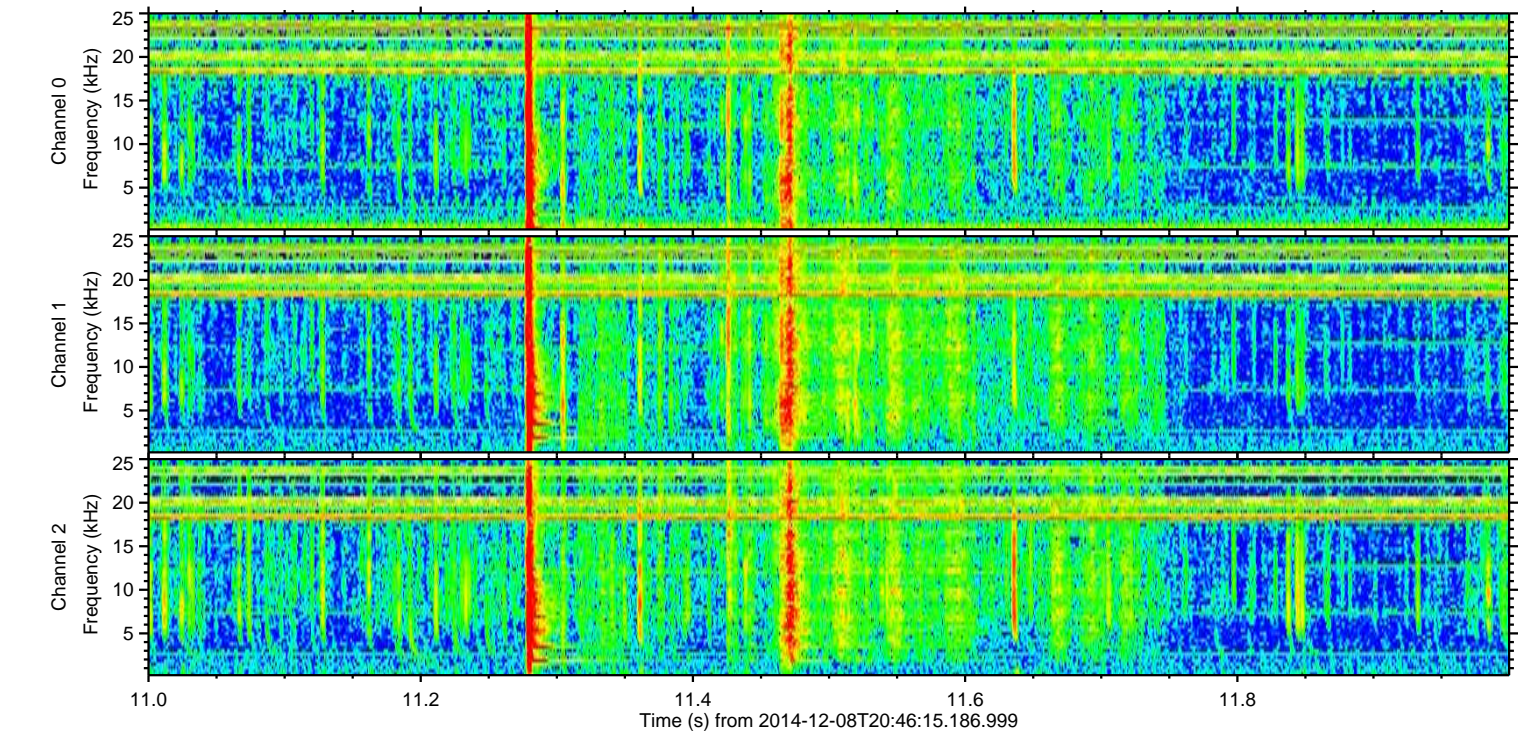
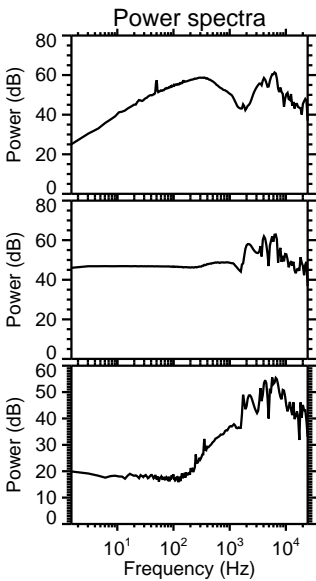
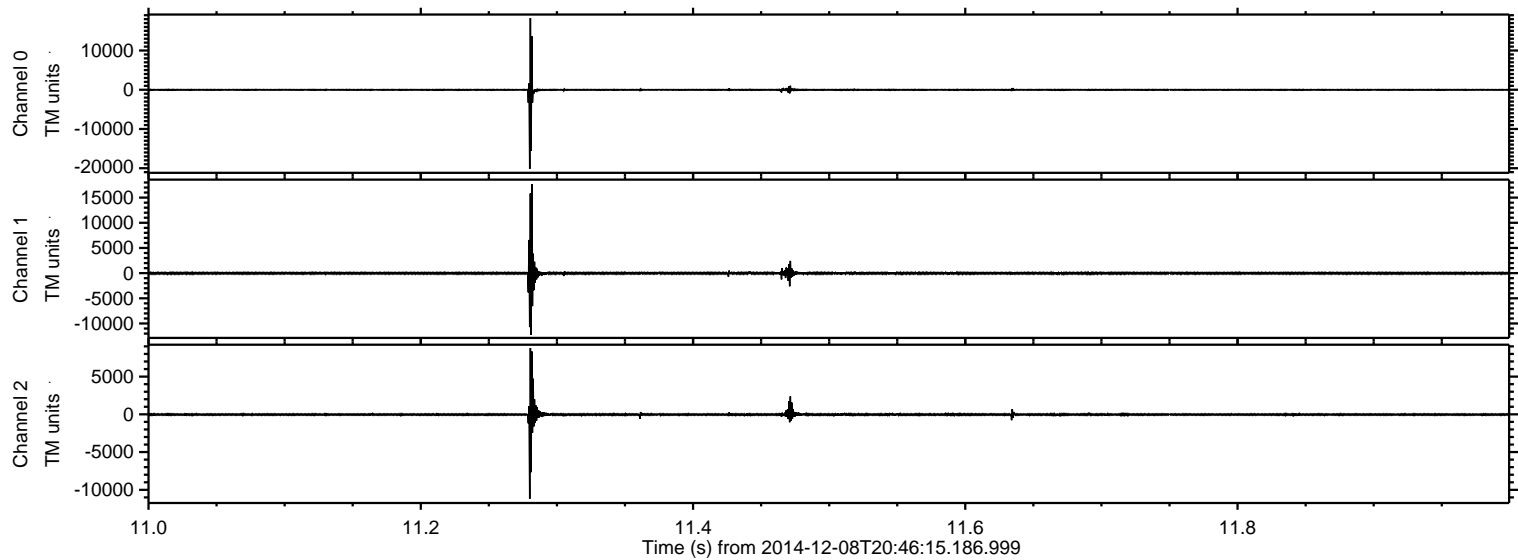

ELMAVAN 3D WAVEFORMS (Measured data sampled at 50 kHz) 49787 packets of 144 samples from 2014-12-08T20:46:15.186.999. Part 23/144

Processed Mon Dec 8 22:38:49 2014 by ELM ver.2012-10-06 from 001__elm20141208_204614__dat00.bin

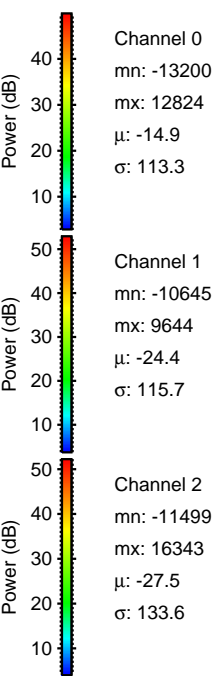
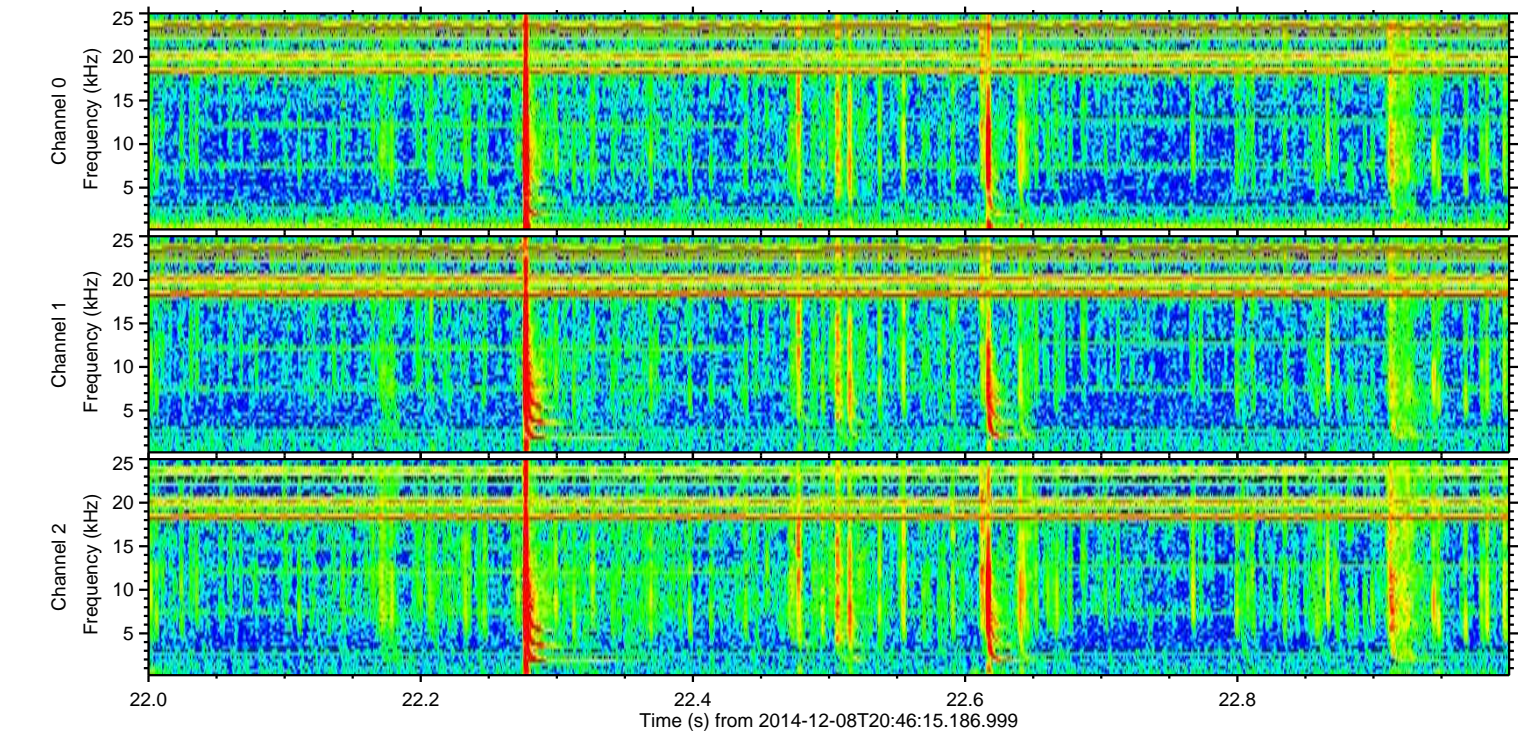
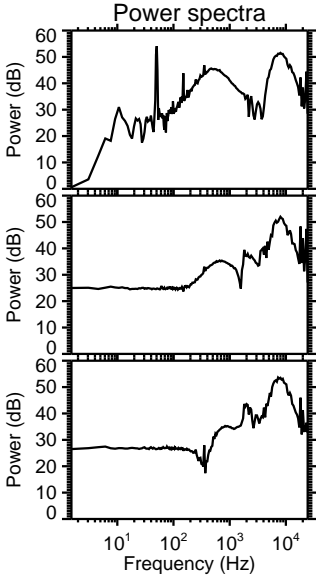
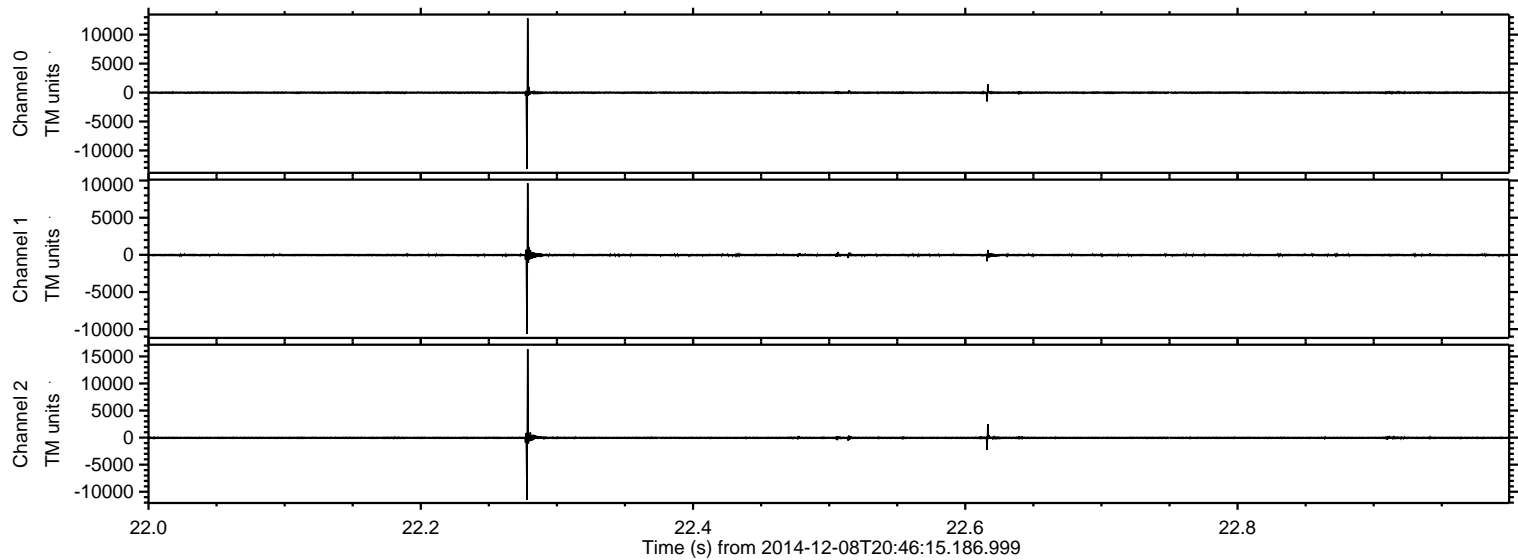

ELMAVAN 3D WAVEFORMS (Measured data sampled at 50 kHz) 49787 packets of 144 samples from 2014-12-08T20:46:15.186.999. Part 136/144

Processed Mon Dec 8 22:38:50 2014 by ELM ver.2012-10-06 from 001__elm20141208_204614__dat00.bin

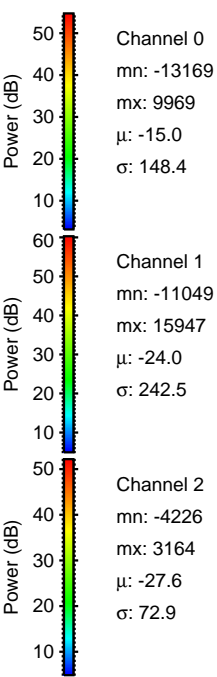
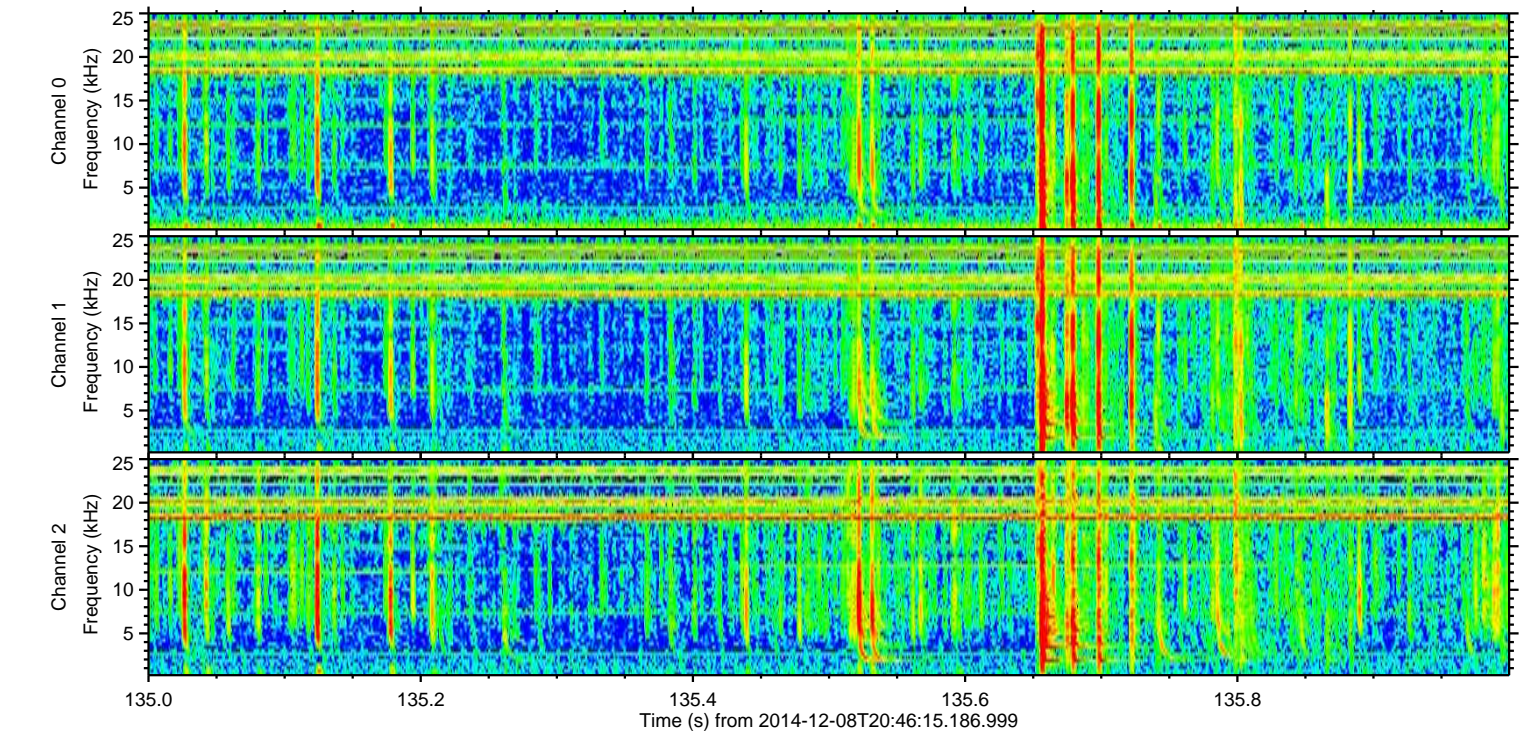
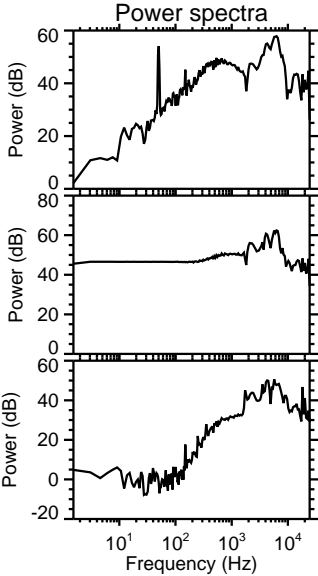
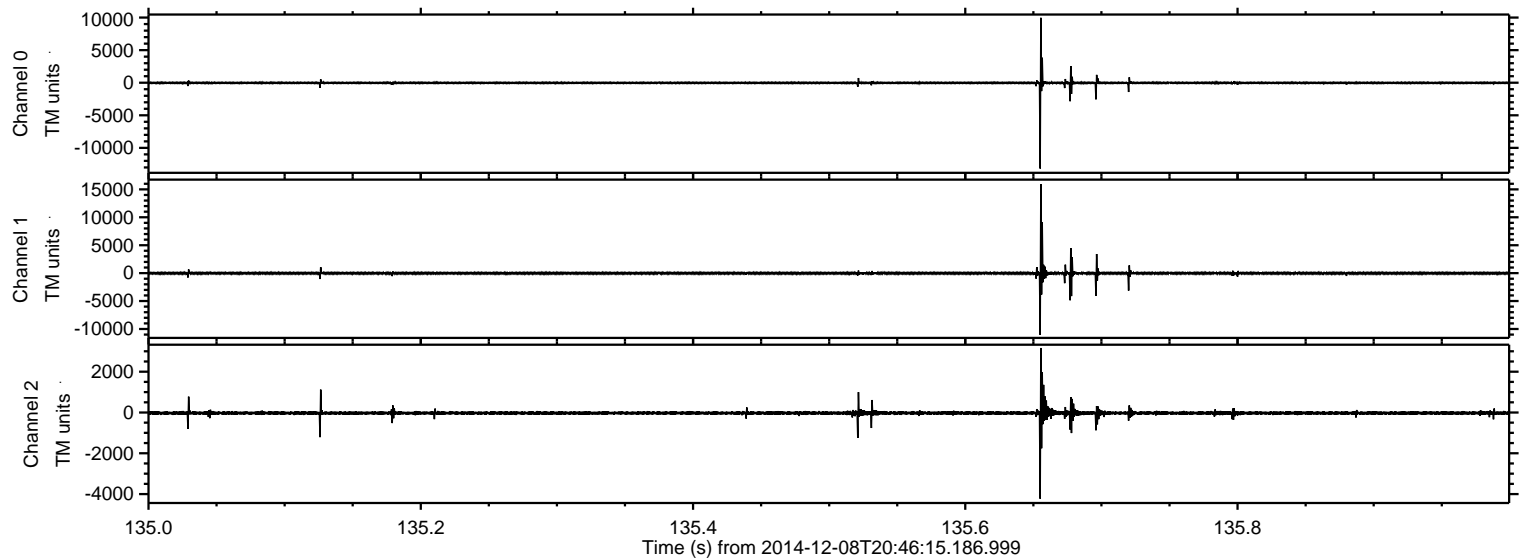

ELMAVAN 3D WAVEFORMS (Measured data sampled at 50 kHz) 49787 packets of 144 samples from 2014-12-08T20:46:15.186.999. Part 47/144

Processed Mon Dec 8 22:38:51 2014 by ELM ver.2012-10-06 from 001__elm20141208_204614__dat00.bin

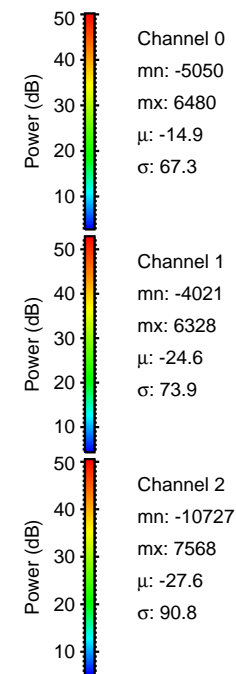
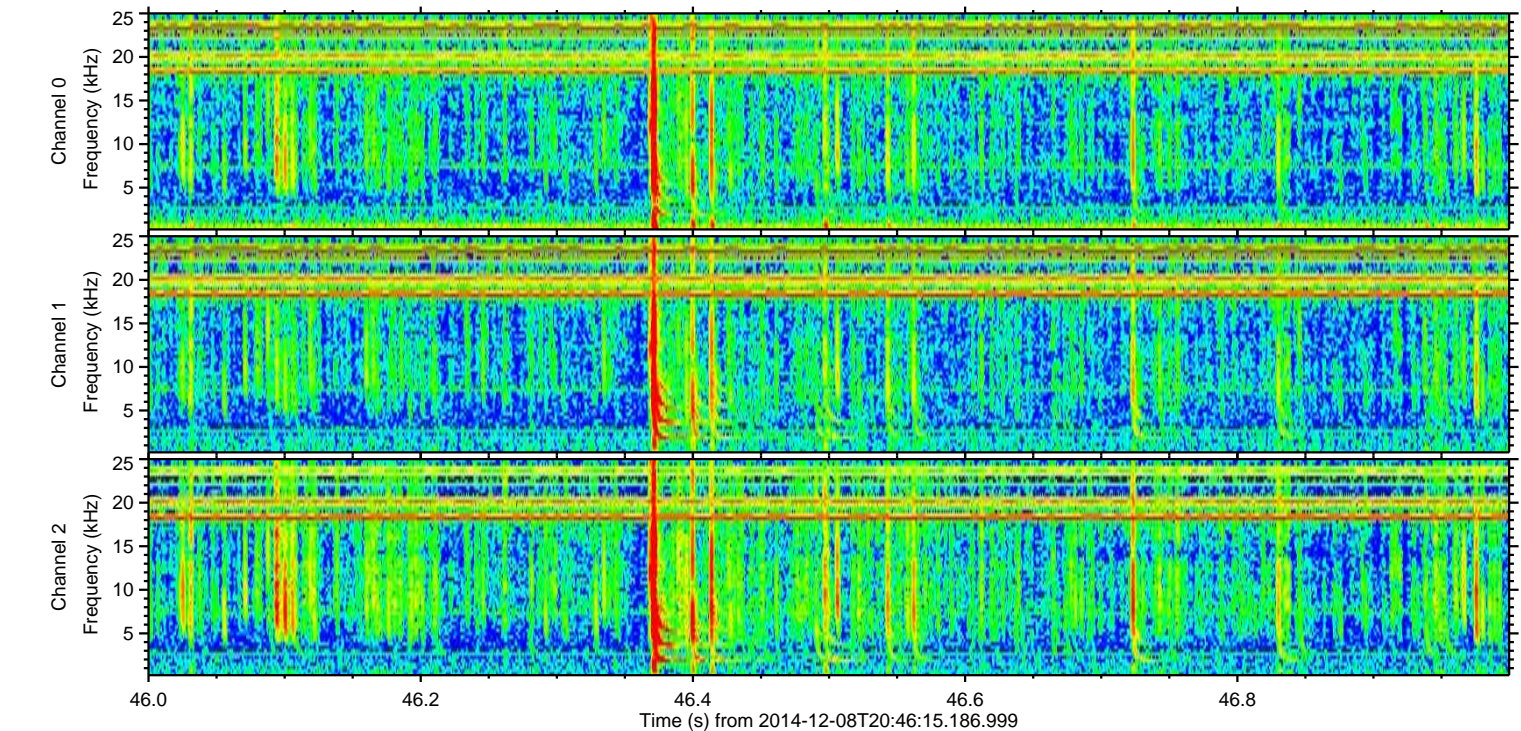
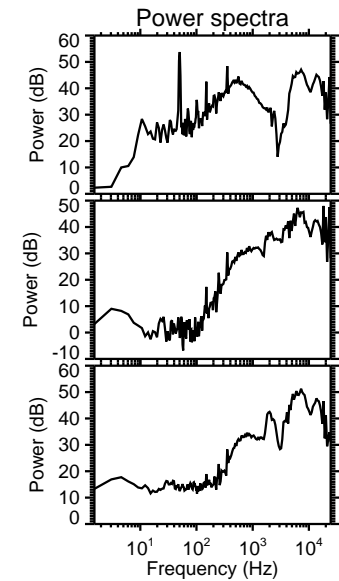
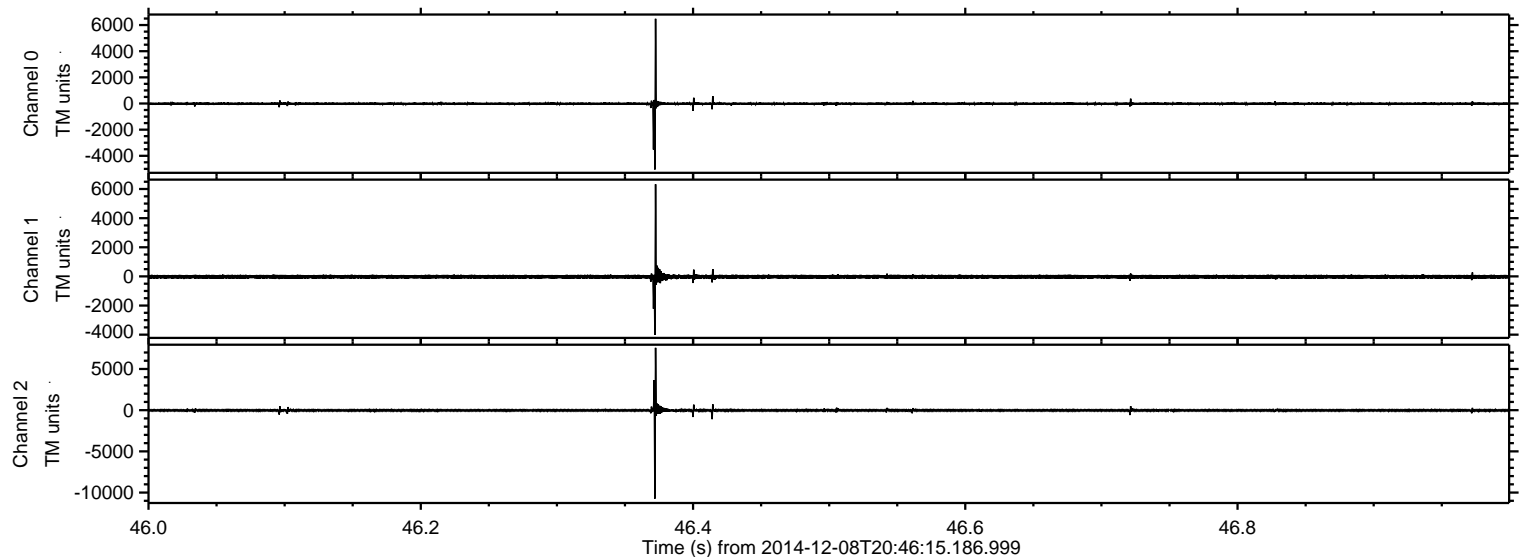

ELMAVAN 3D WAVEFORMS (Measured data sampled at 50 kHz) 49787 packets of 144 samples from 2014-12-08T20:46:15.186.999. Part 115/144

Processed Mon Dec 8 22:38:52 2014 by ELM ver.2012-10-06 from 001__elm20141208_204614__dat00.bin

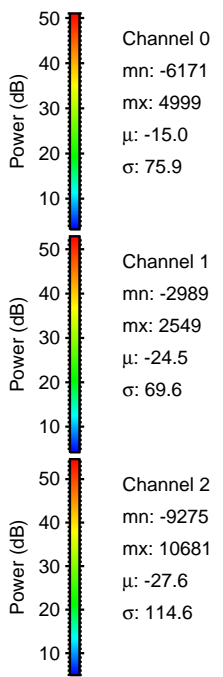
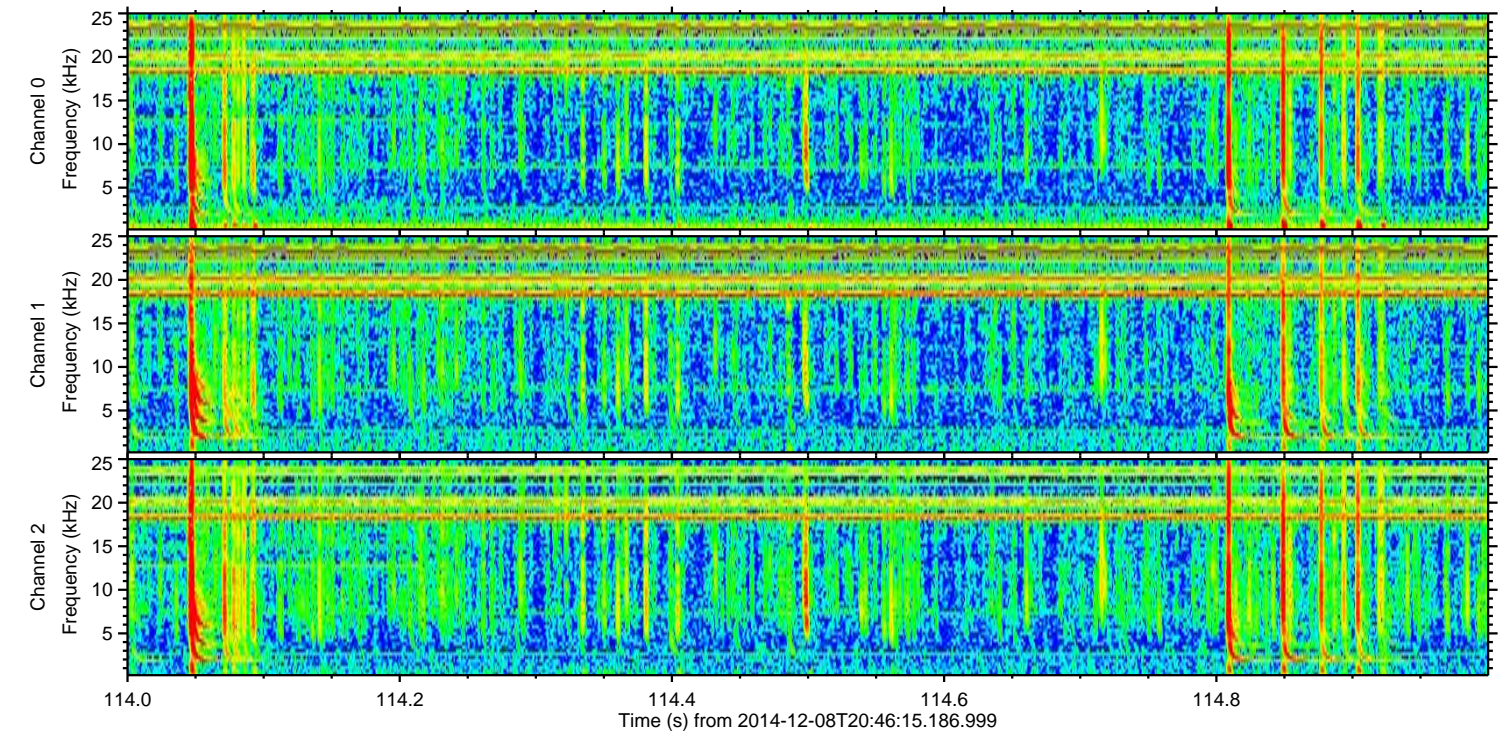
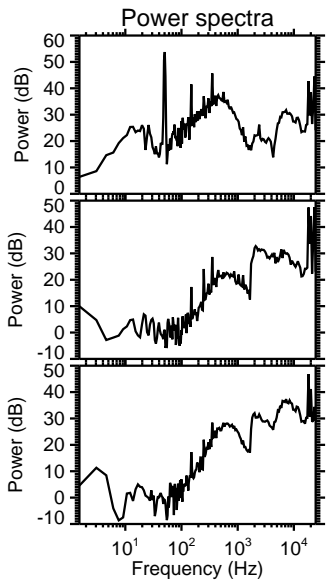
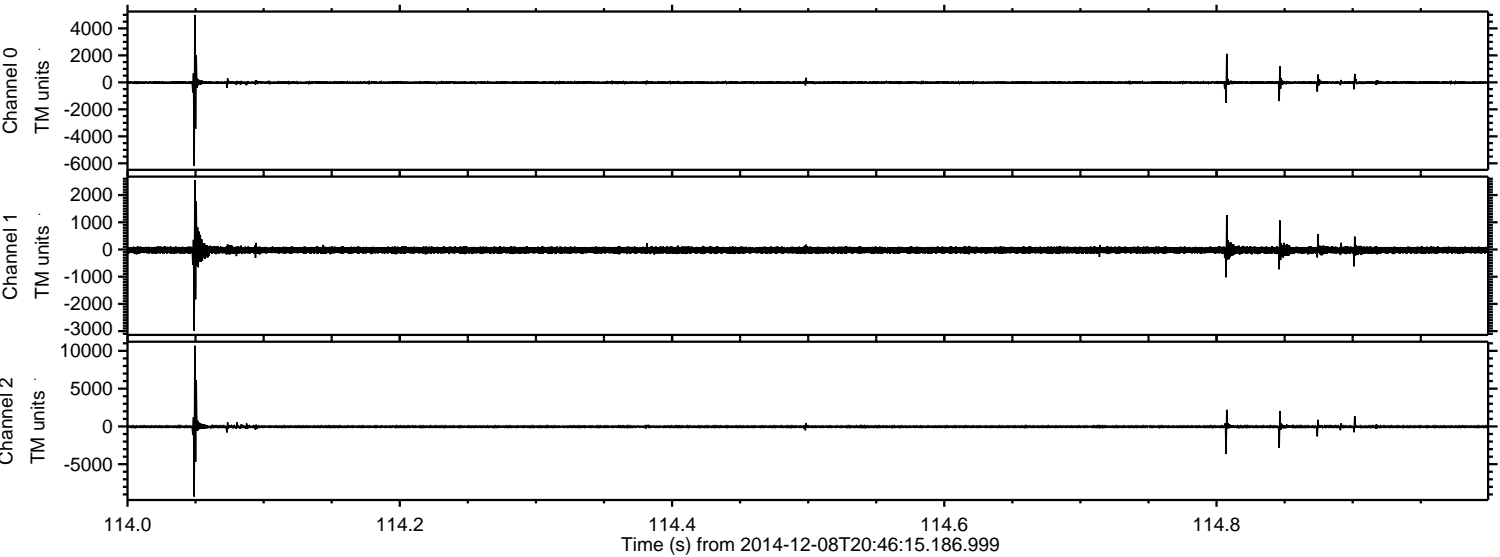

Channel 0
mn: -6171
mx: 4999
 μ : -15.0
 σ : 75.9

Channel 1
mn: -2989
mx: 2549
 μ : -24.5
 σ : 69.6

Channel 2
mn: -9275
mx: 10681
 μ : -27.6
 σ : 114.6

Processed Mon Dec 8 22:38:53 2014 by ELM ver.2012-10-06 from 001__elm20141208_204614__dat00.bin

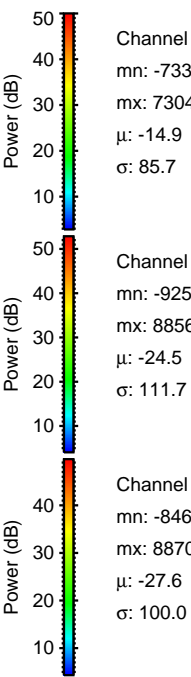
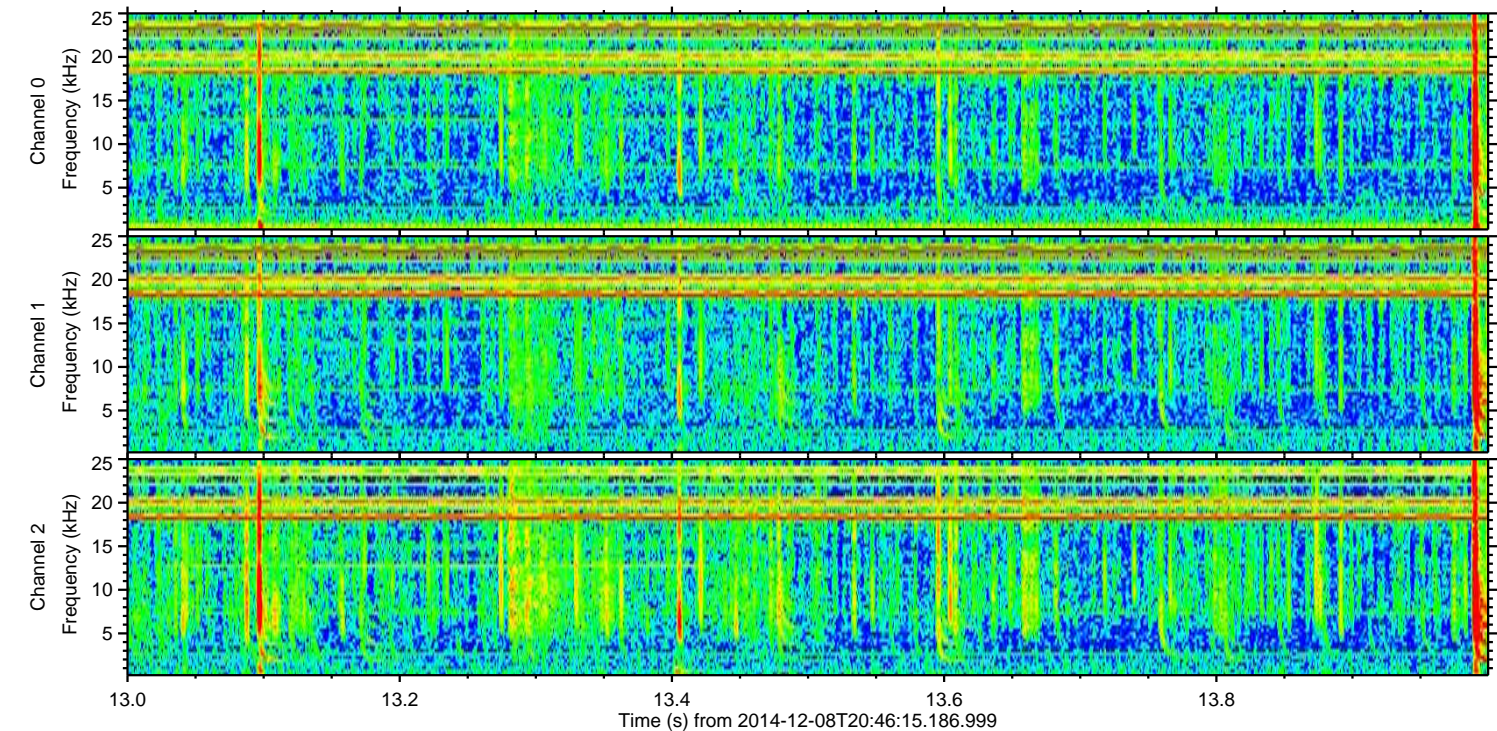
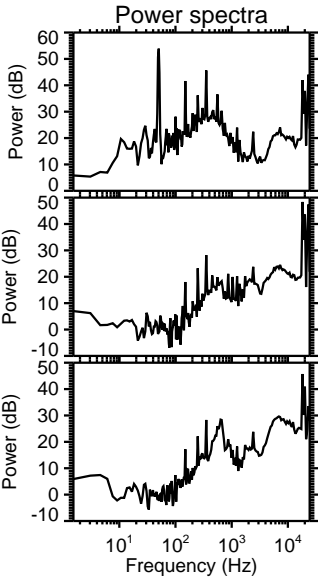
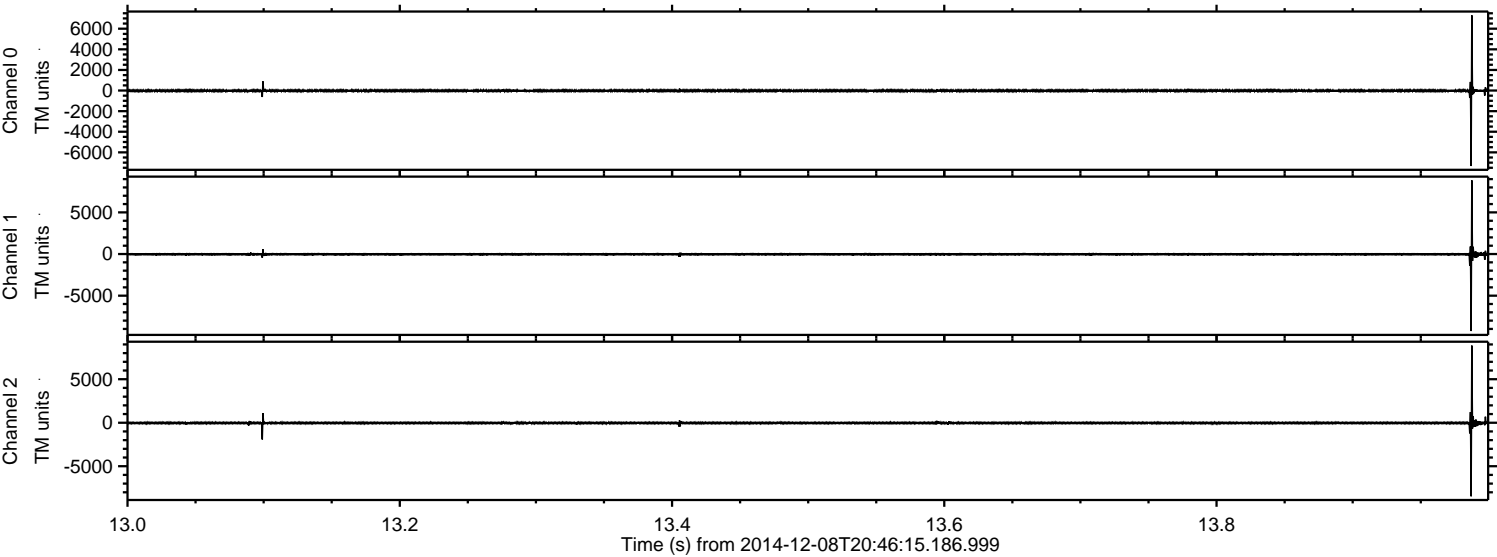

Channel 0
mn: -7331
mx: 7304
 μ : -14.9
 σ : 85.7

Channel 1
mn: -9252
mx: 8856
 μ : -24.5
 σ : 111.7

Channel 2
mn: -8460
mx: 8870
 μ : -27.6
 σ : 100.0

ELMAVAN 3D WAVEFORMS (Measured data sampled at 50 kHz) 49787 packets of 144 samples from 2014-12-08T20:46:15.186.999. Part 139/144

Processed Mon Dec 8 22:38:54 2014 by ELM ver.2012-10-06 from 001__elm20141208_204614__dat00.bin

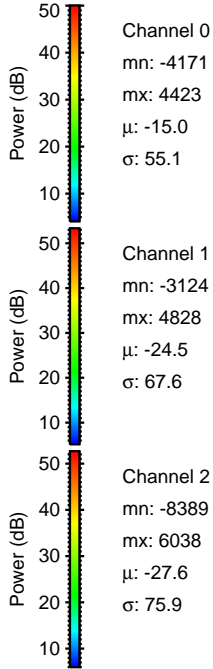
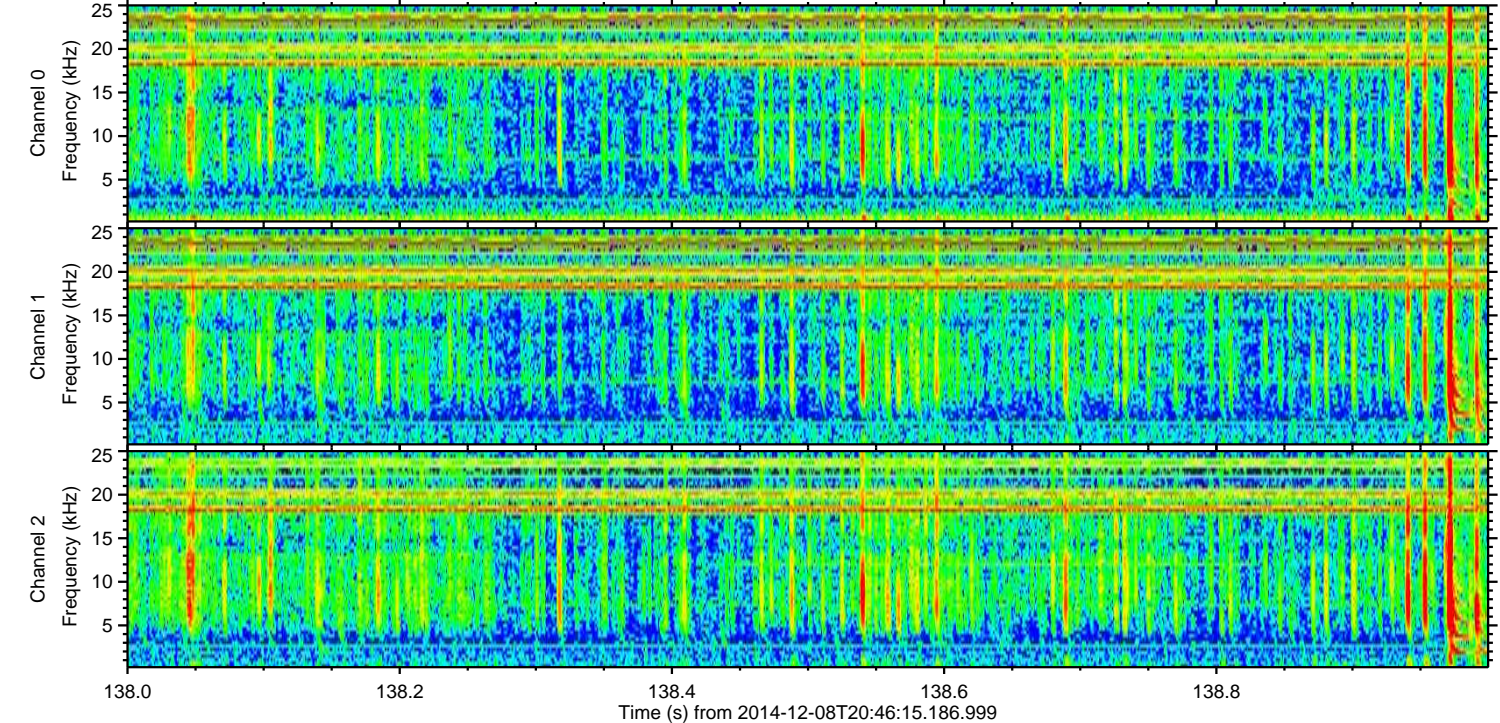
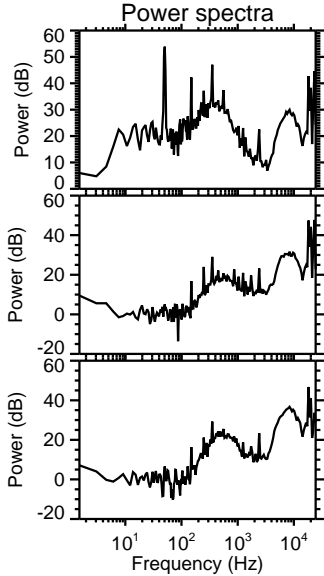
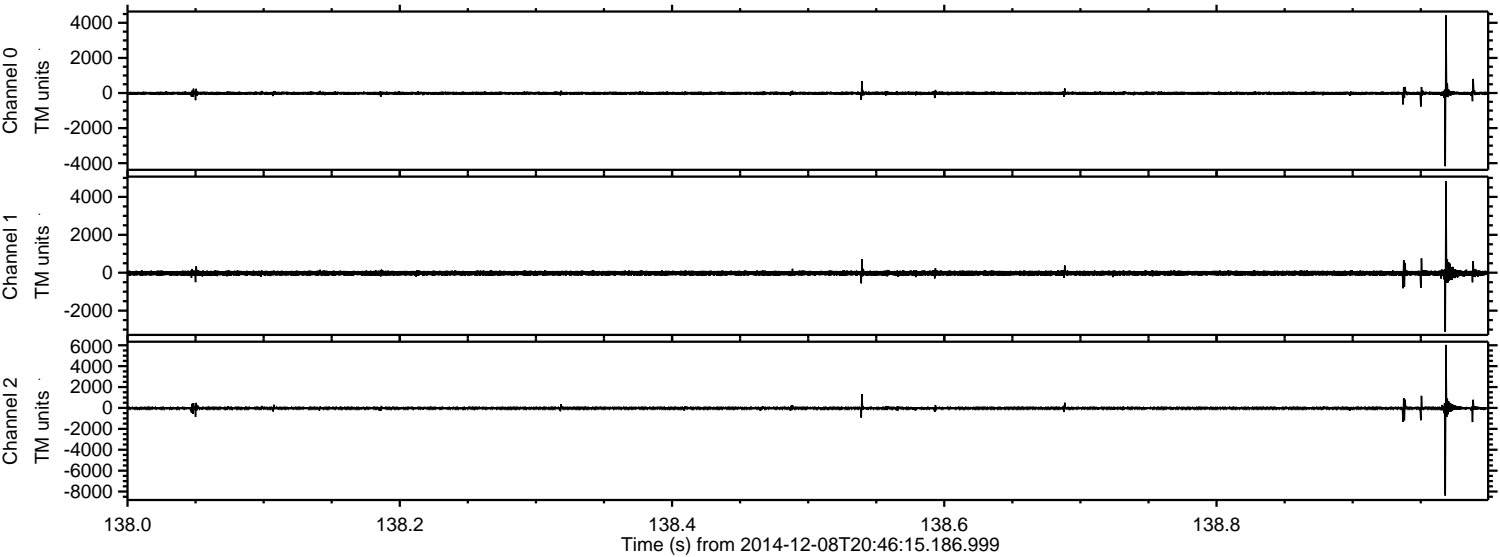

ELMAVAN 3D WAVEFORMS (Measured data sampled at 50 kHz) 49787 packets of 144 samples from 2014-12-08T20:46:15.186.999. Part 127/144

Processed Mon Dec 8 22:38:55 2014 by ELM ver.2012-10-06 from 001__elm20141208_204614__dat00.bin

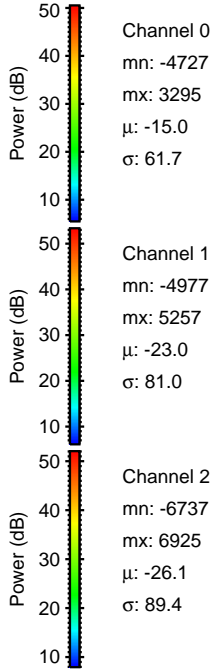
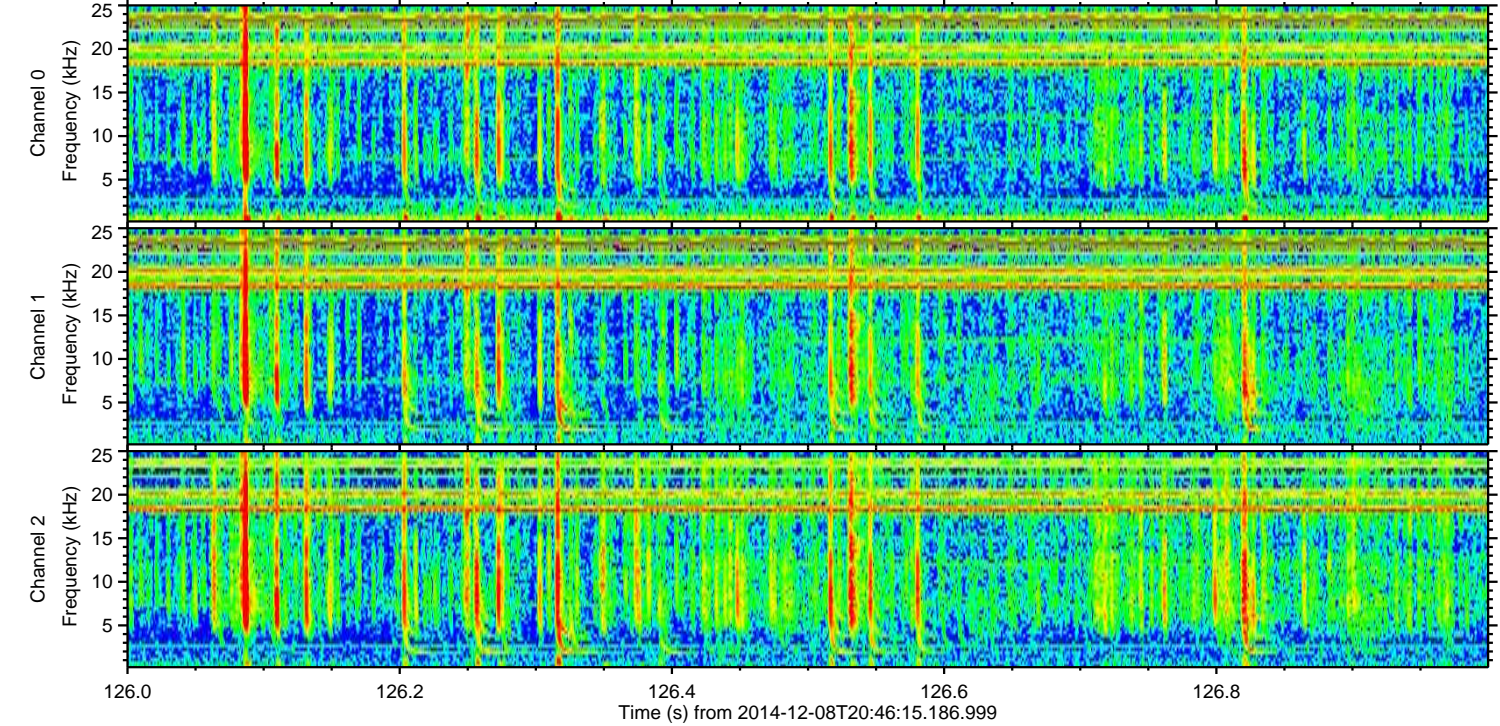
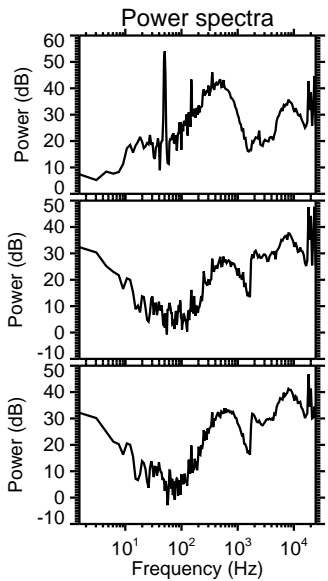
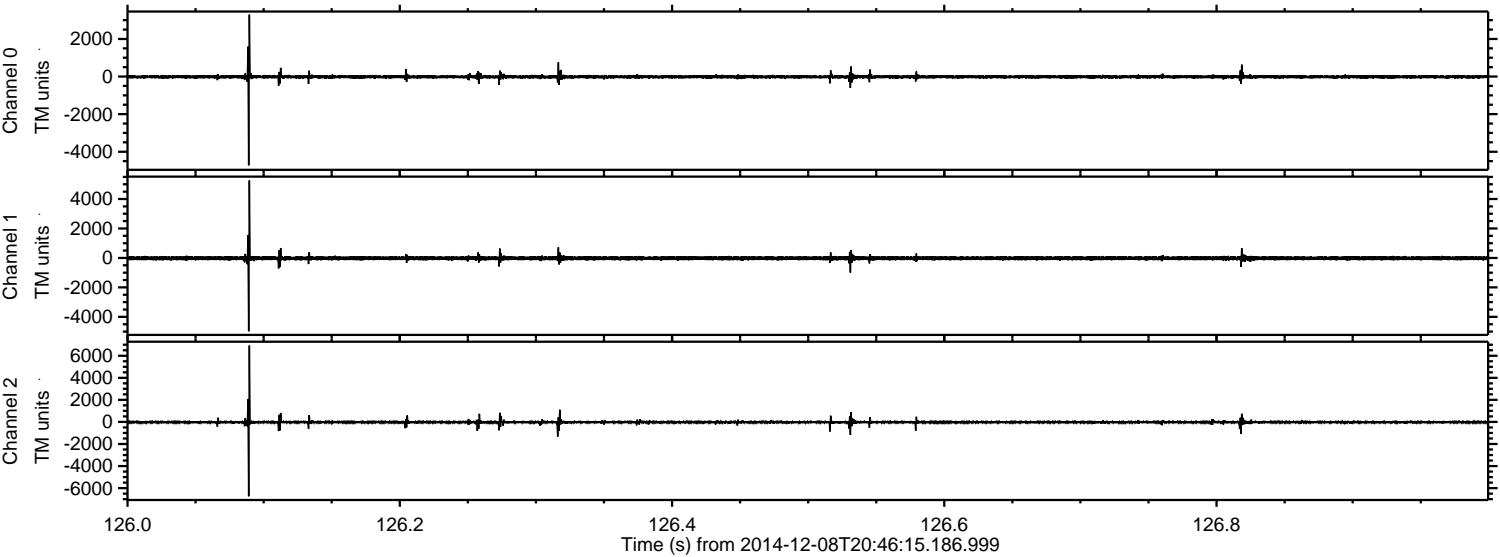

Channel 0
mn: -4727
mx: 3295
 μ : -15.0
 σ : 61.7

Channel 1
mn: -4977
mx: 5257
 μ : -23.0
 σ : 81.0

Channel 2
mn: -6737
mx: 6925
 μ : -26.1
 σ : 89.4

Processed Mon Dec 8 22:38:56 2014 by ELM ver.2012-10-06 from 001__elm20141208_204614__dat00.bin

