

# ELMAVAN 3D WAVEFORMS (Measured data sampled at 50 kHz) 49786 packets of 144 samples from 2014-12-08T20:36:14.891.999.

Processed Mon Dec 8 22:09:14 2014 by ELM ver.2012-10-06 from 001\_\_elm20141208\_203613\_\_dat00.bin

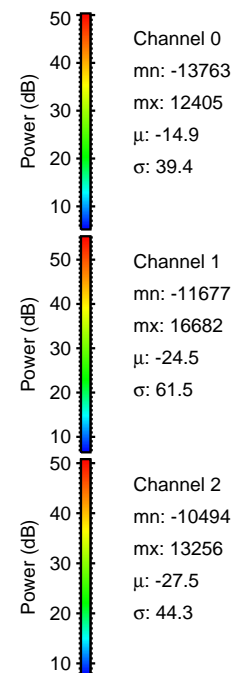

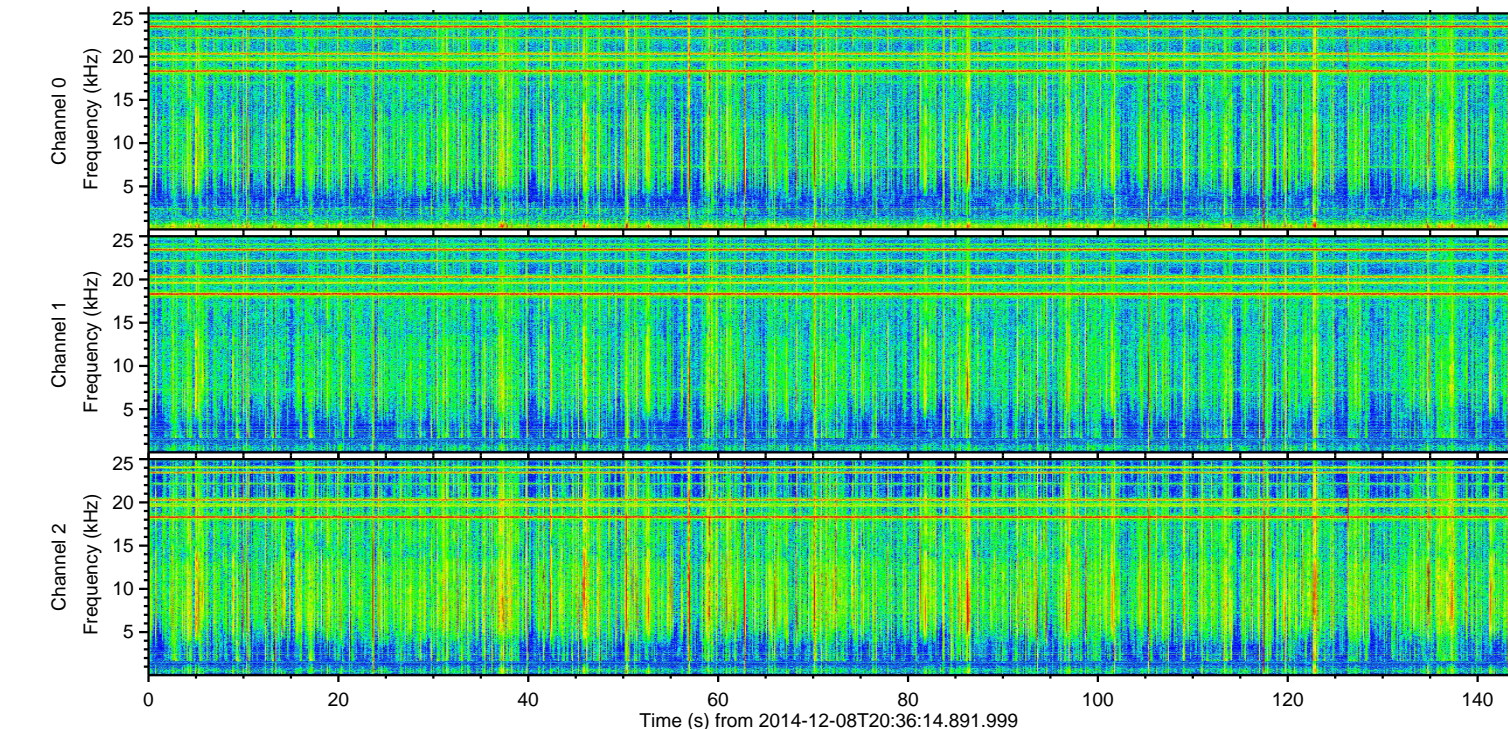
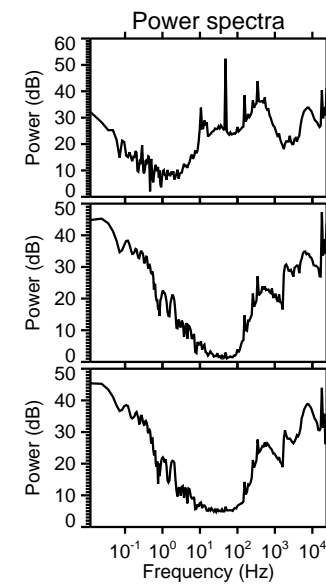
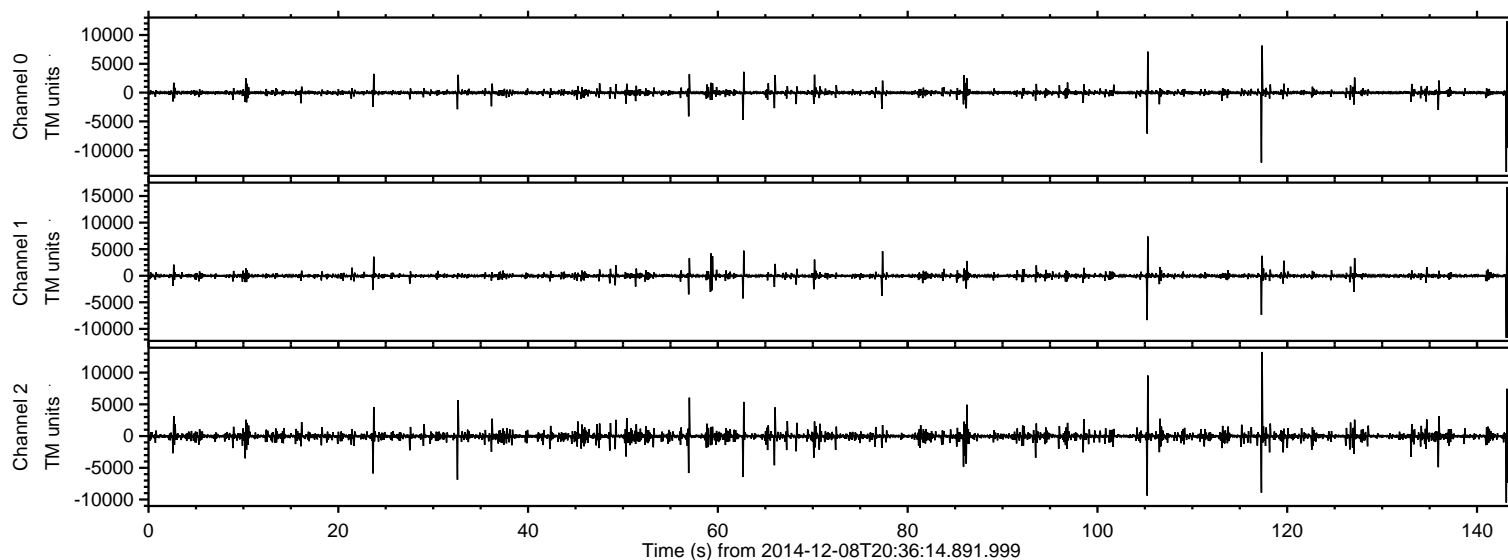

ELMAVAN 3D WAVEFORMS (Measured data sampled at 50 kHz) 49786 packets of 144 samples from 2014-12-08T20:36:14.891.999. Part 118/144

Processed Mon Dec 8 22:09:26 2014 by ELM ver.2012-10-06 from 001\_\_elm20141208\_203613\_\_dat00.bin

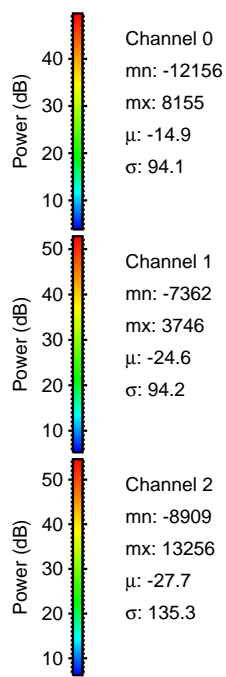
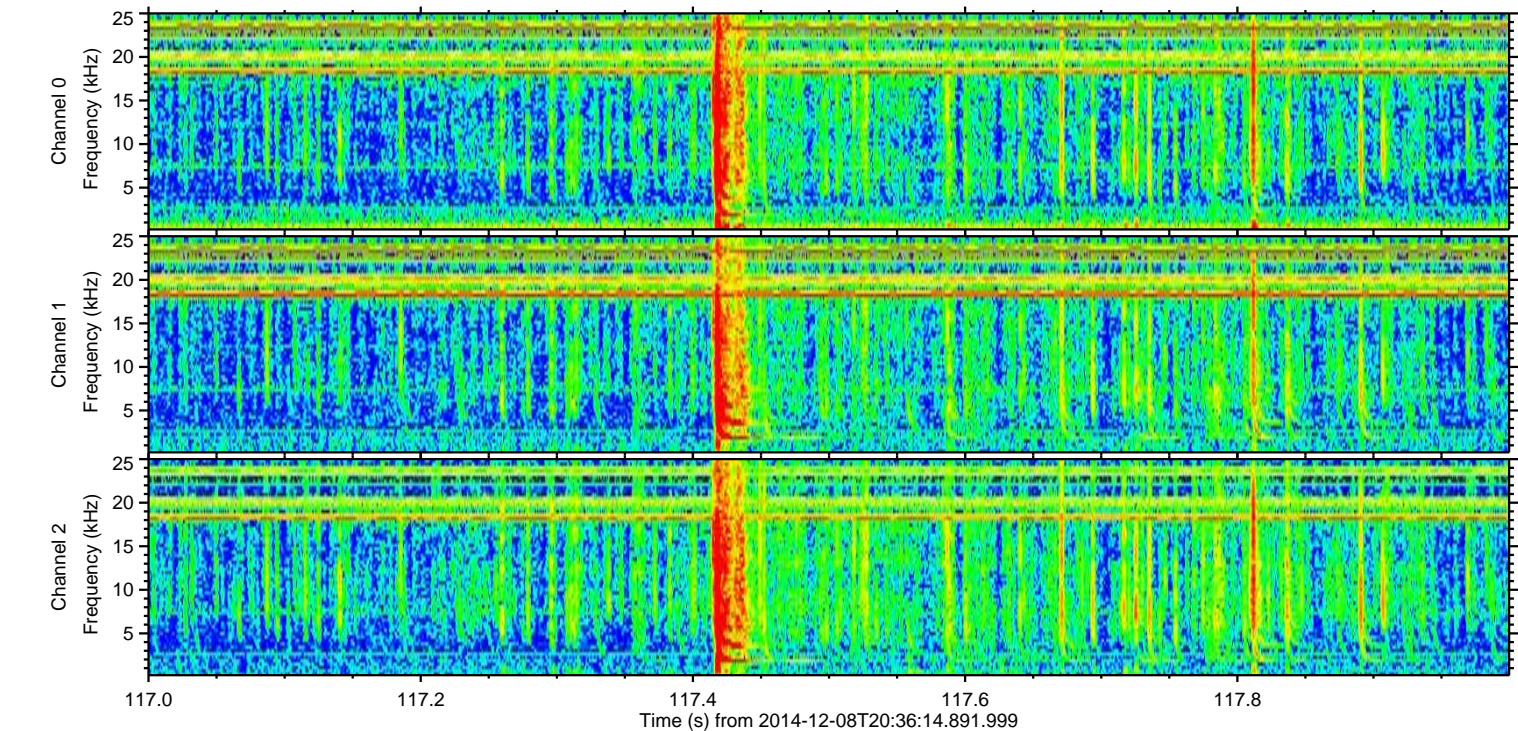
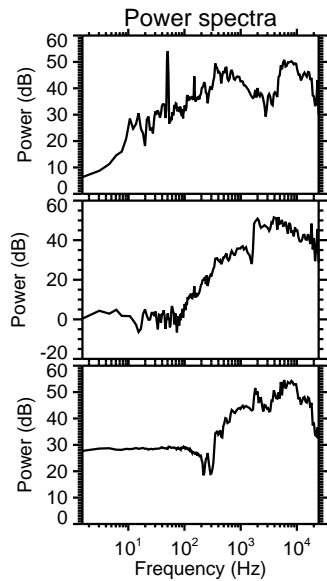
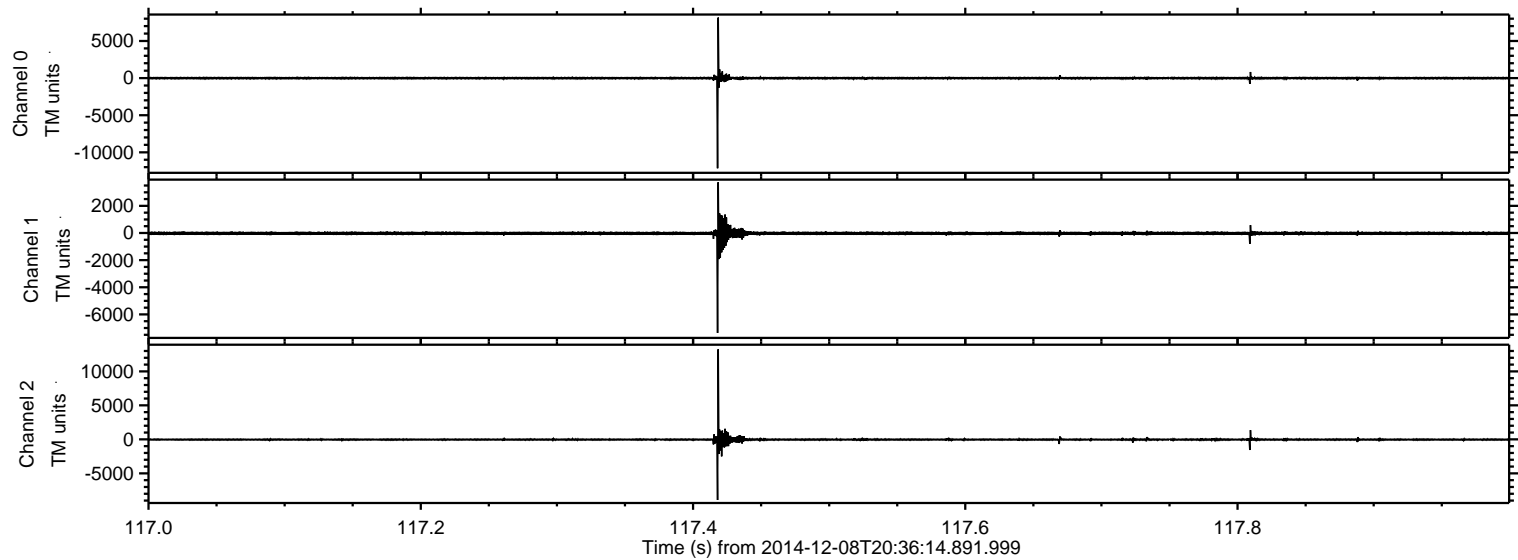



ELMAVAN 3D WAVEFORMS (Measured data sampled at 50 kHz) 49786 packets of 144 samples from 2014-12-08T20:36:14.891.999. Part 106/144

Processed Mon Dec 8 22:09:27 2014 by ELM ver.2012-10-06 from 001\_\_elm20141208\_203613\_\_dat00.bin

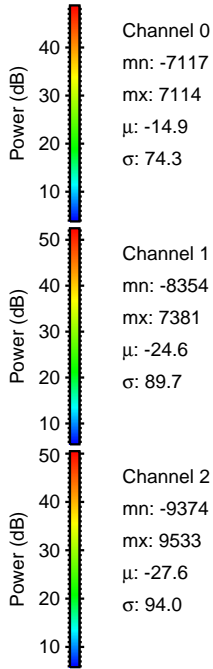
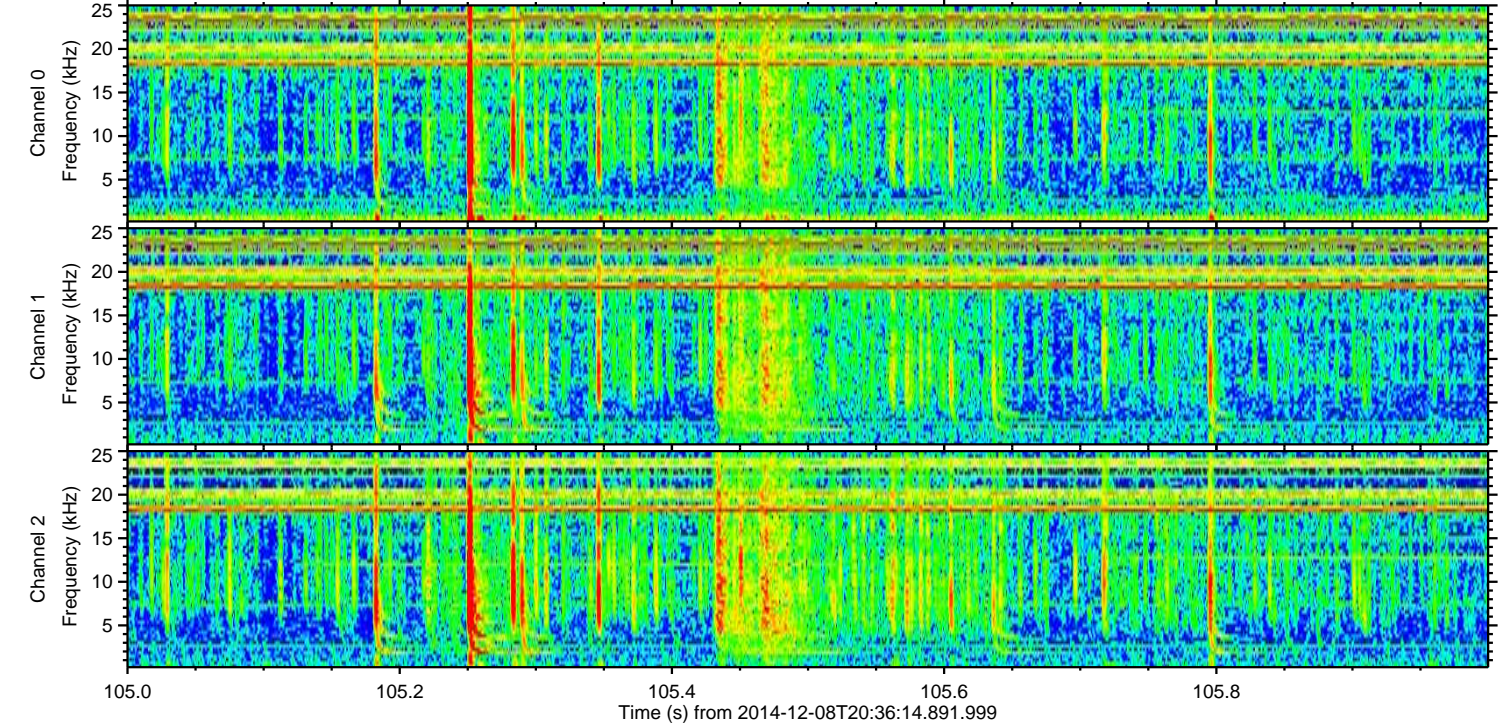
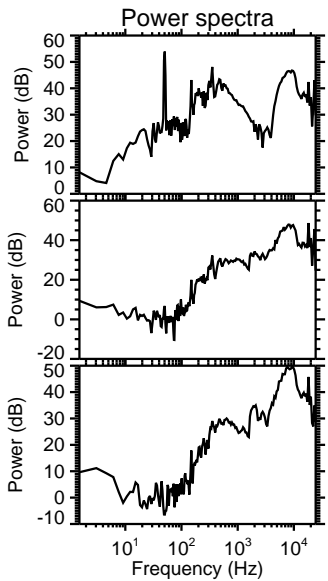
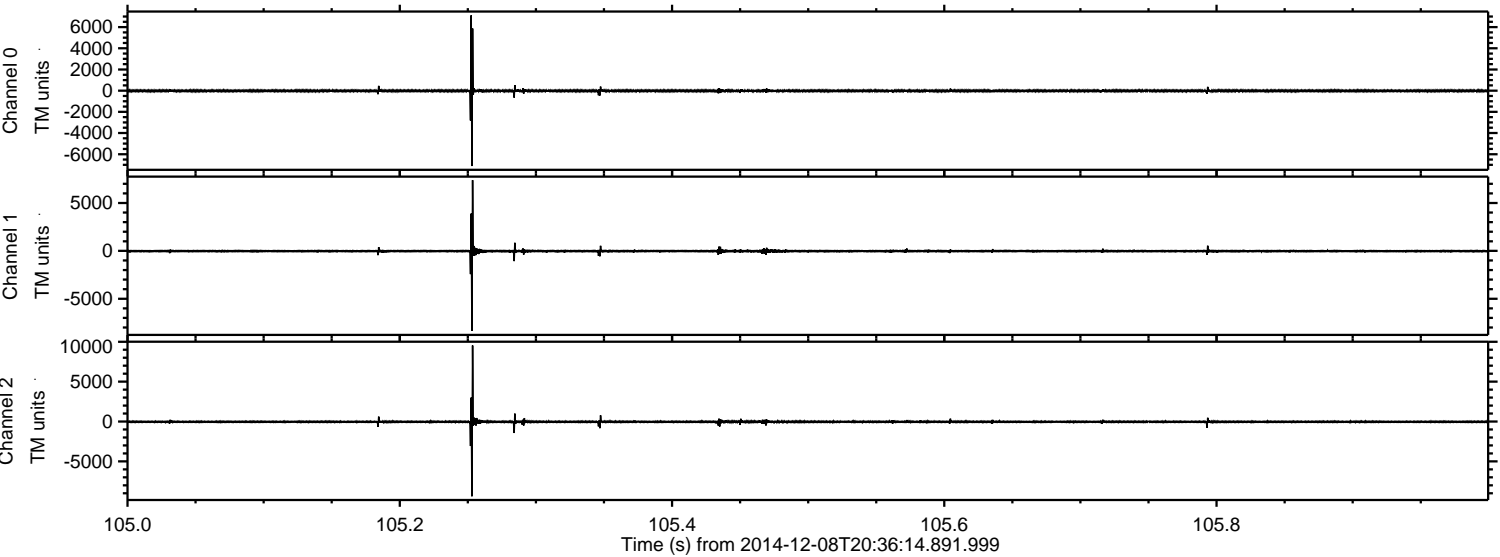

Channel 0  
mn: -7117  
mx: 7114  
 $\mu$ : -14.9  
 $\sigma$ : 74.3

Channel 1  
mn: -8354  
mx: 7381  
 $\mu$ : -24.6  
 $\sigma$ : 89.7

Channel 2  
mn: -9374  
mx: 9533  
 $\mu$ : -27.6  
 $\sigma$ : 94.0



ELMAVAN 3D WAVEFORMS (Measured data sampled at 50 kHz) 49786 packets of 144 samples from 2014-12-08T20:36:14.891.999. Part 33/144

Processed Mon Dec 8 22:09:28 2014 by ELM ver.2012-10-06 from 001\_\_elm20141208\_203613\_\_dat00.bin

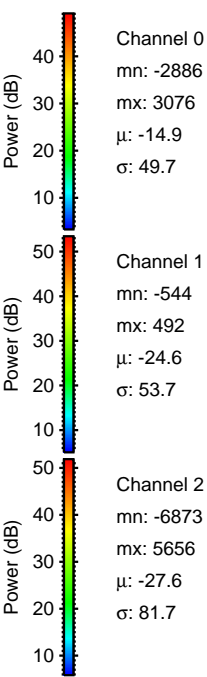
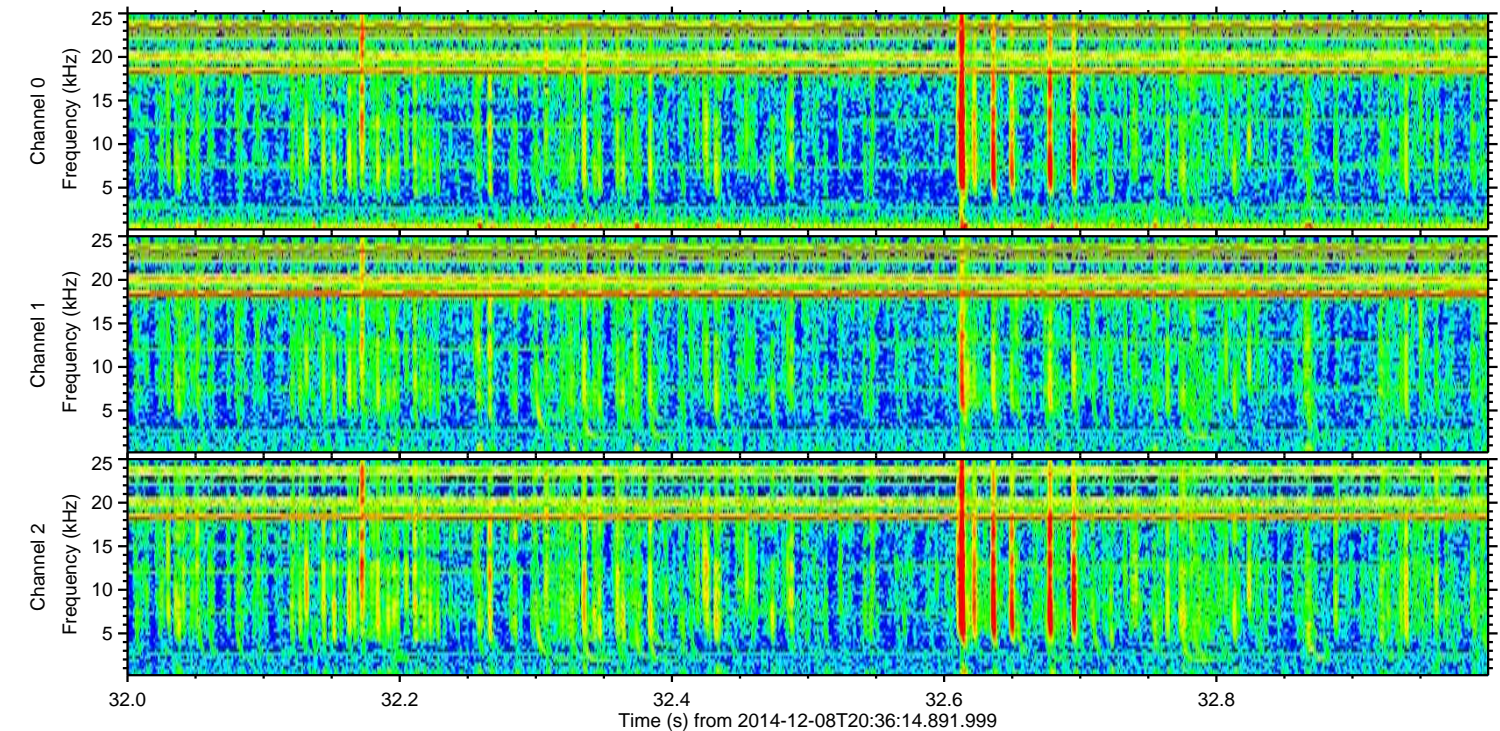
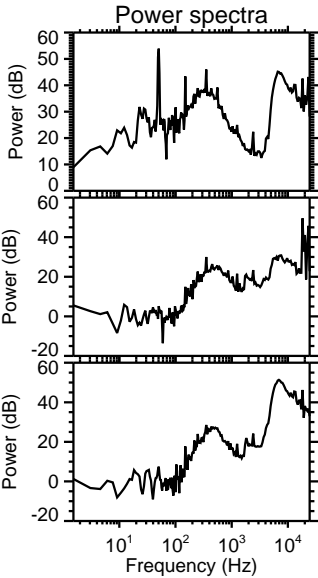
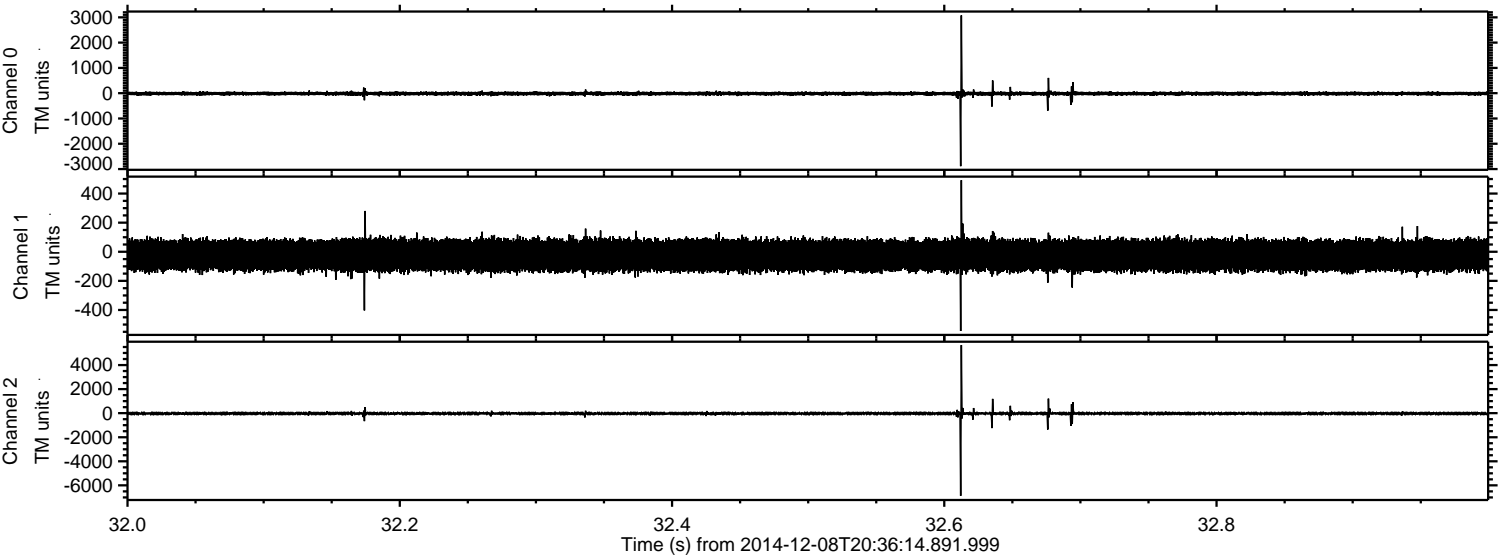



Processed Mon Dec 8 22:09:29 2014 by ELM ver.2012-10-06 from 001\_\_elm20141208\_203613\_\_dat00.bin

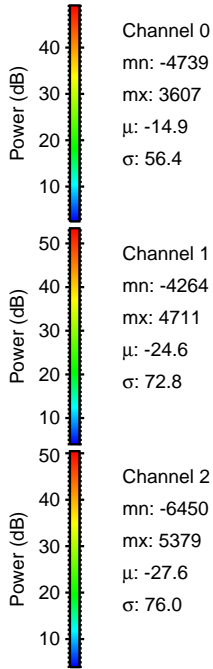
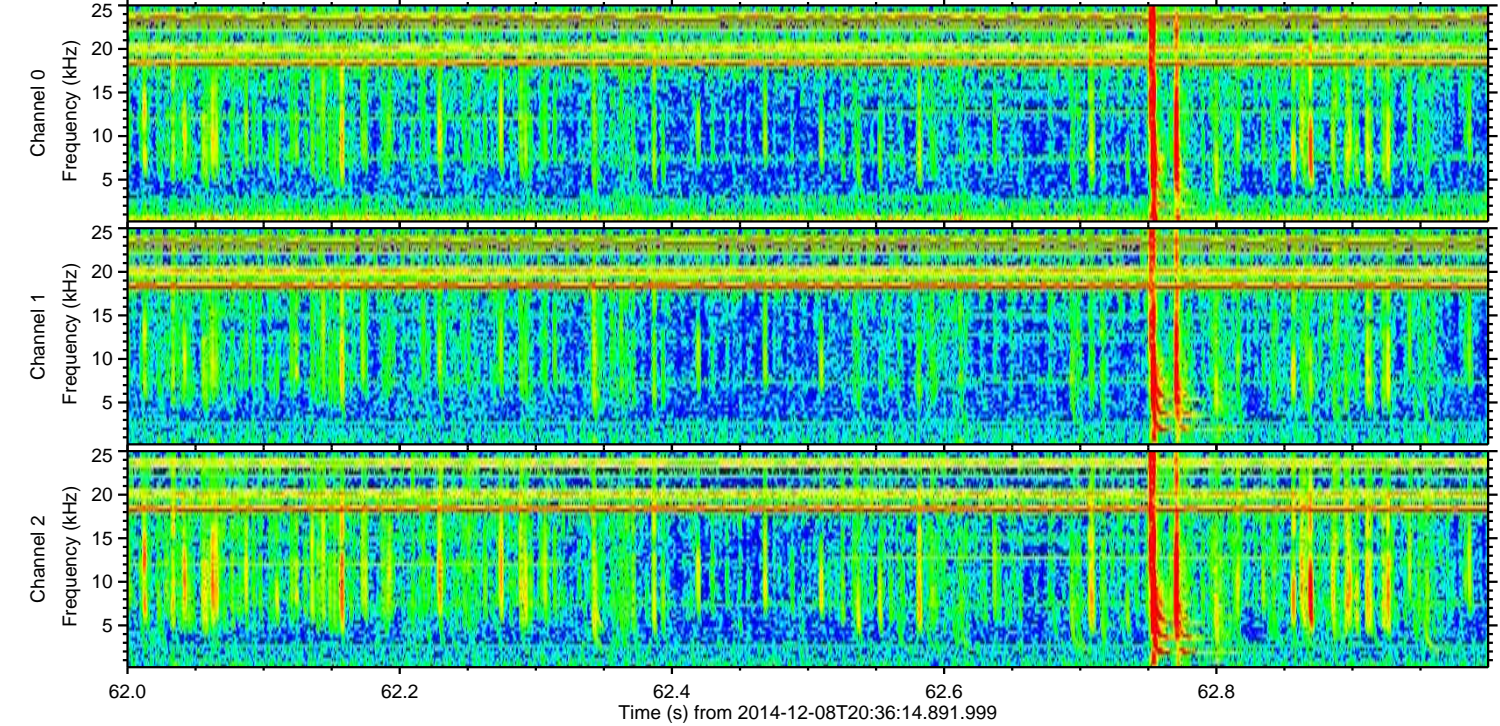
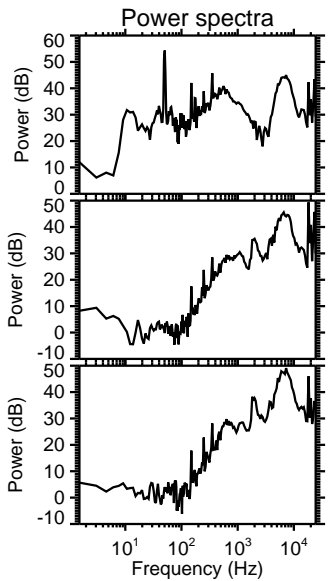
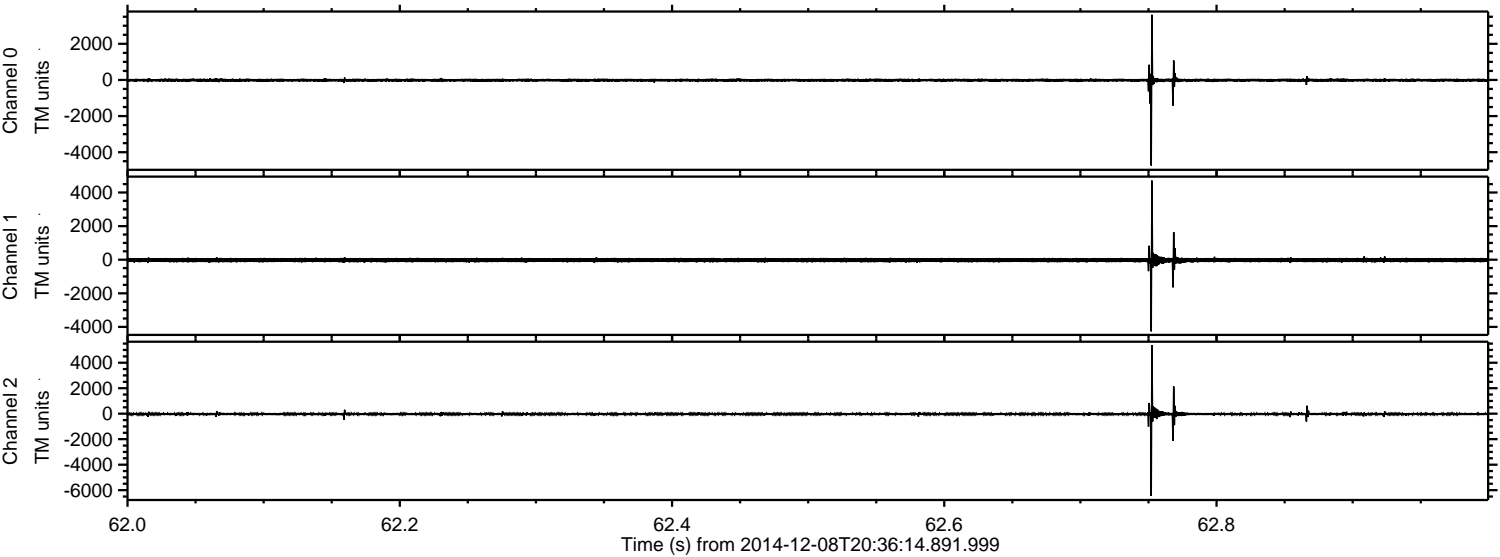



ELMAVAN 3D WAVEFORMS (Measured data sampled at 50 kHz) 49786 packets of 144 samples from 2014-12-08T20:36:14.891.999. Part 57/144

Processed Mon Dec 8 22:09:30 2014 by ELM ver.2012-10-06 from 001\_\_elm20141208\_203613\_\_dat00.bin

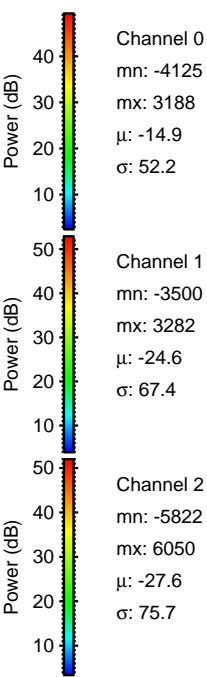
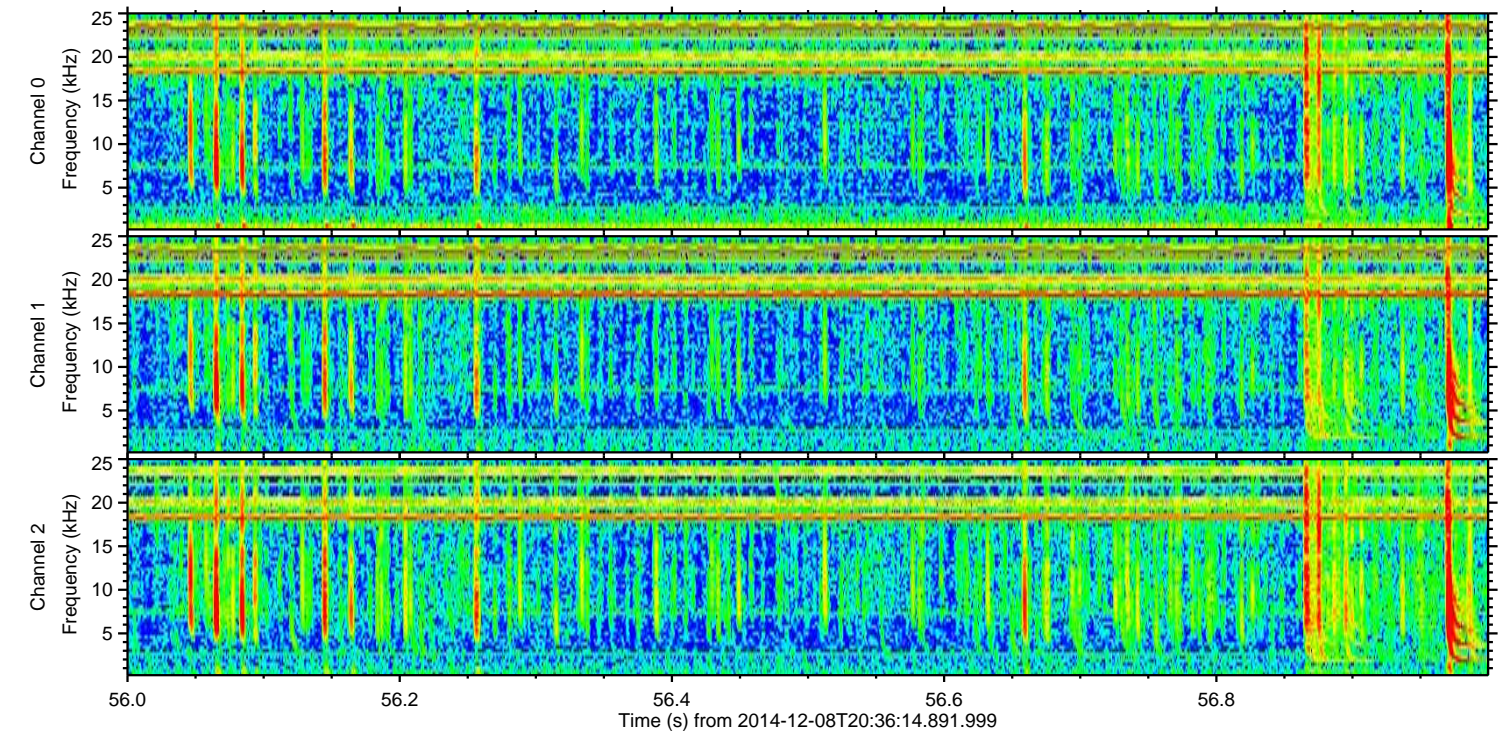
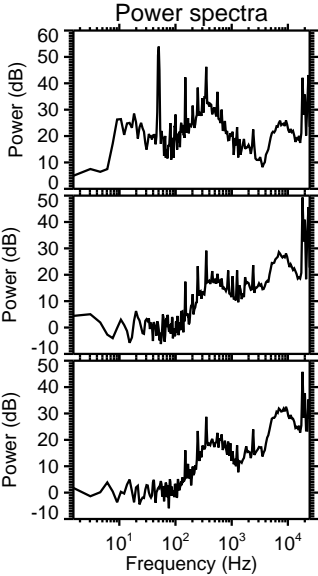
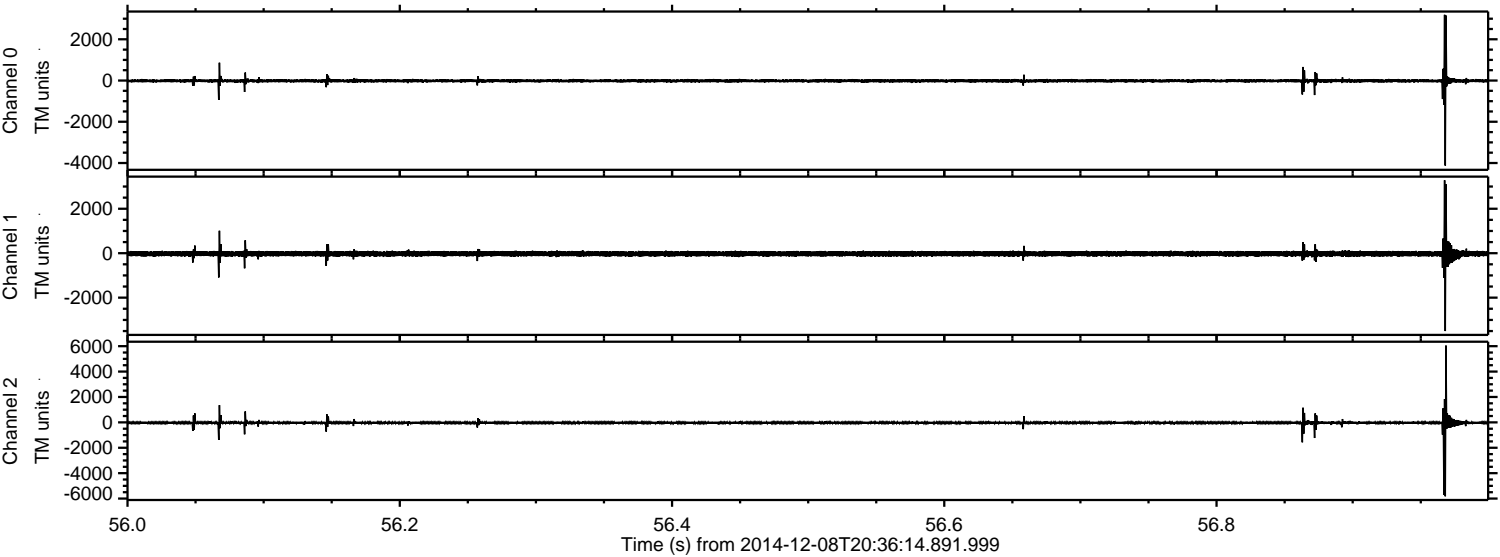



ELMAVAN 3D WAVEFORMS (Measured data sampled at 50 kHz) 49786 packets of 144 samples from 2014-12-08T20:36:14.891.999. Part 24/144

Processed Mon Dec 8 22:09:30 2014 by ELM ver.2012-10-06 from 001\_\_elm20141208\_203613\_\_dat00.bin

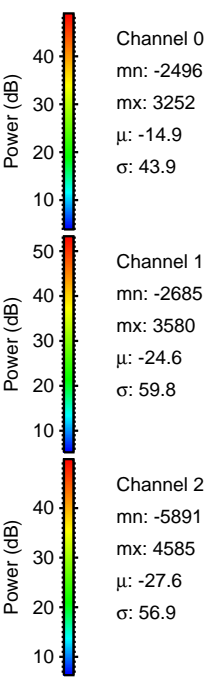
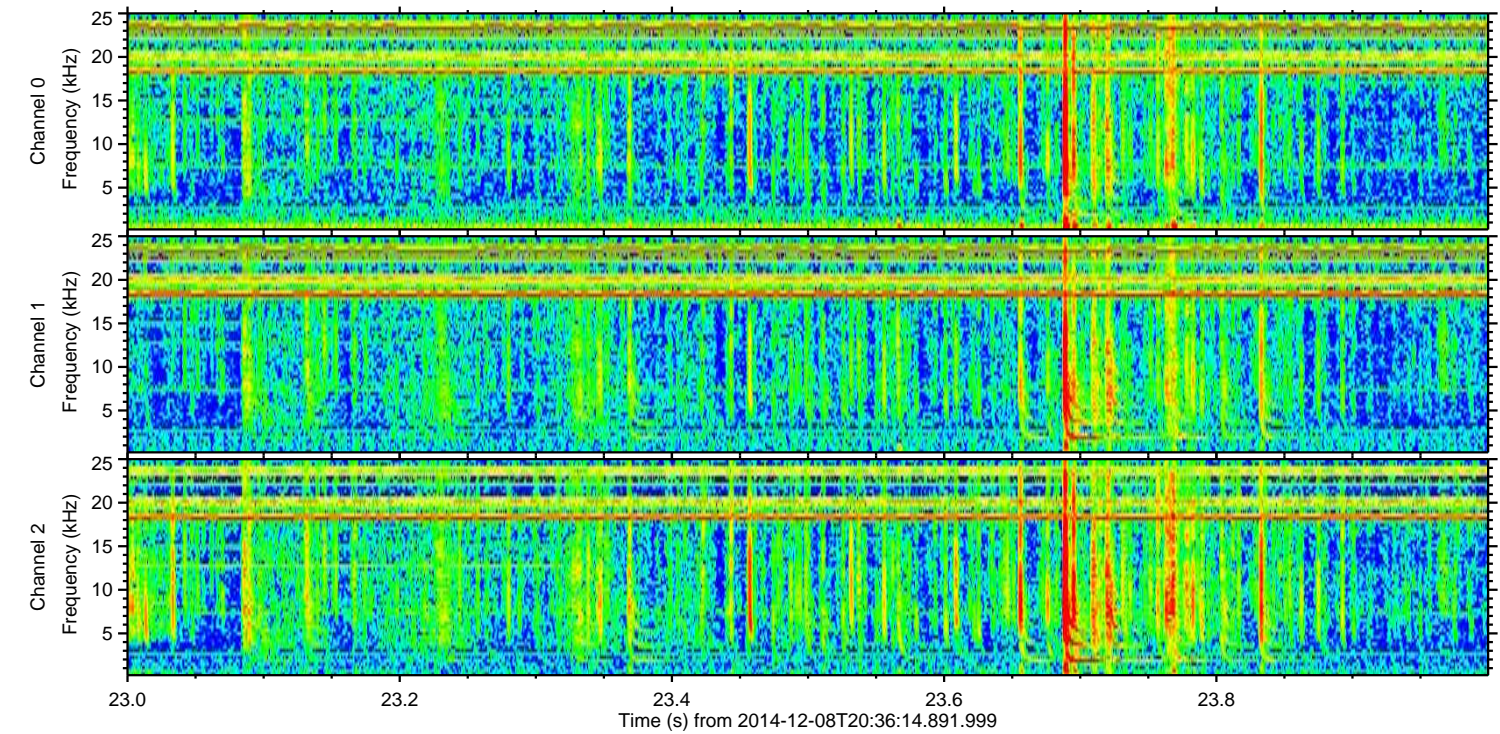
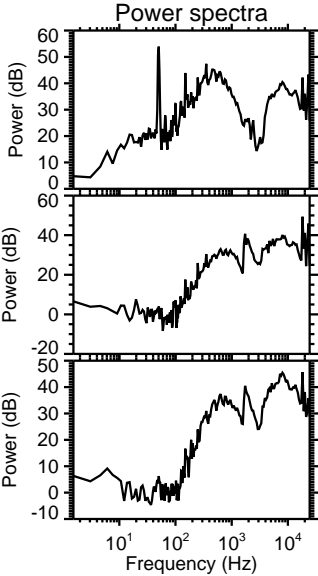
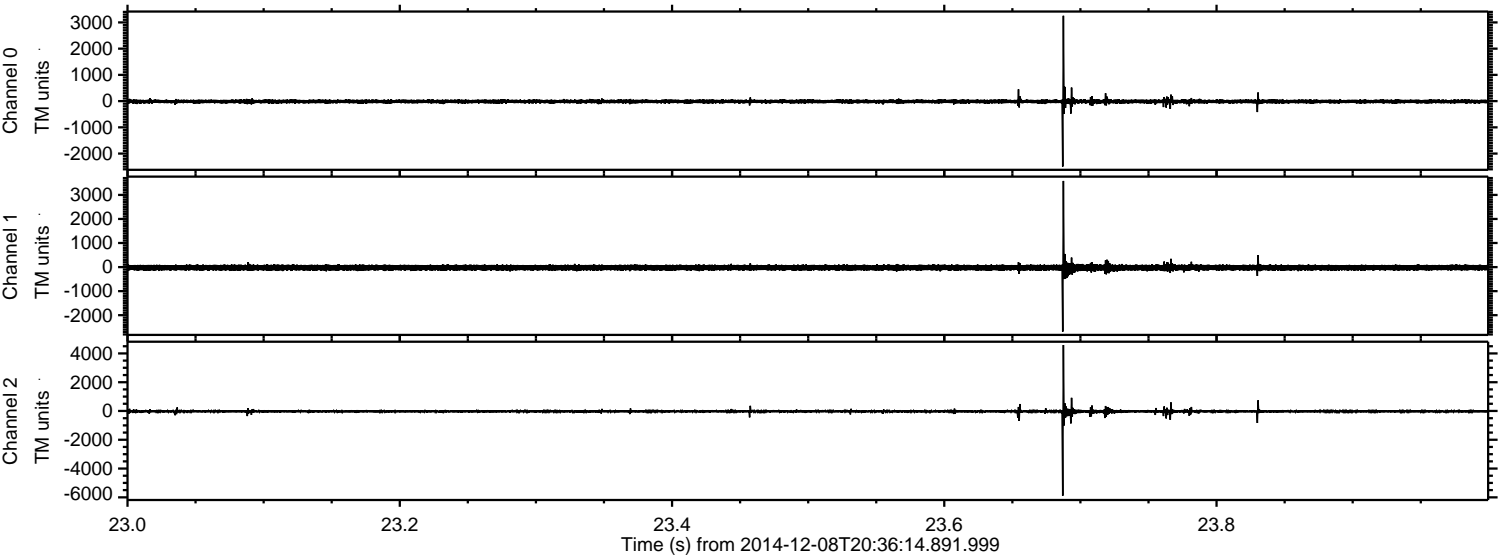



ELMAVAN 3D WAVEFORMS (Measured data sampled at 50 kHz) 49786 packets of 144 samples from 2014-12-08T20:36:14.891.999. Part 87/144

Processed Mon Dec 8 22:09:31 2014 by ELM ver.2012-10-06 from 001\_\_elm20141208\_203613\_\_dat00.bin

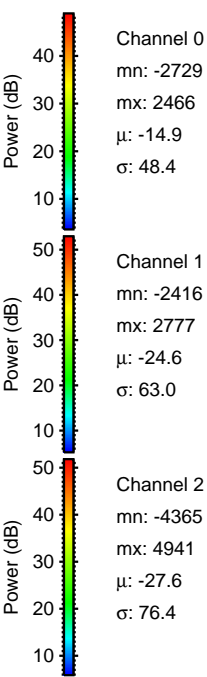
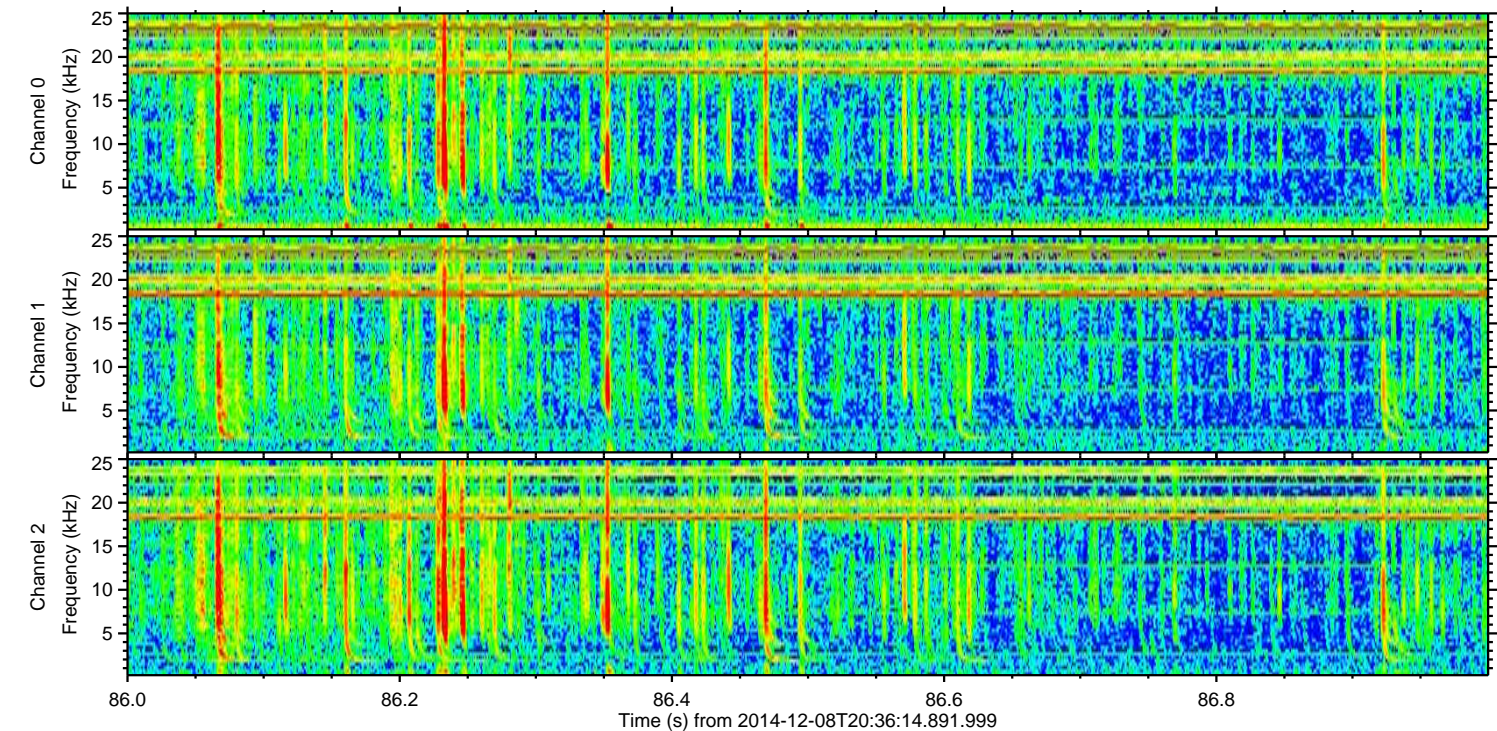
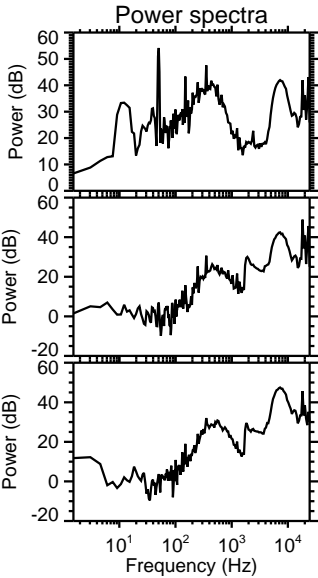
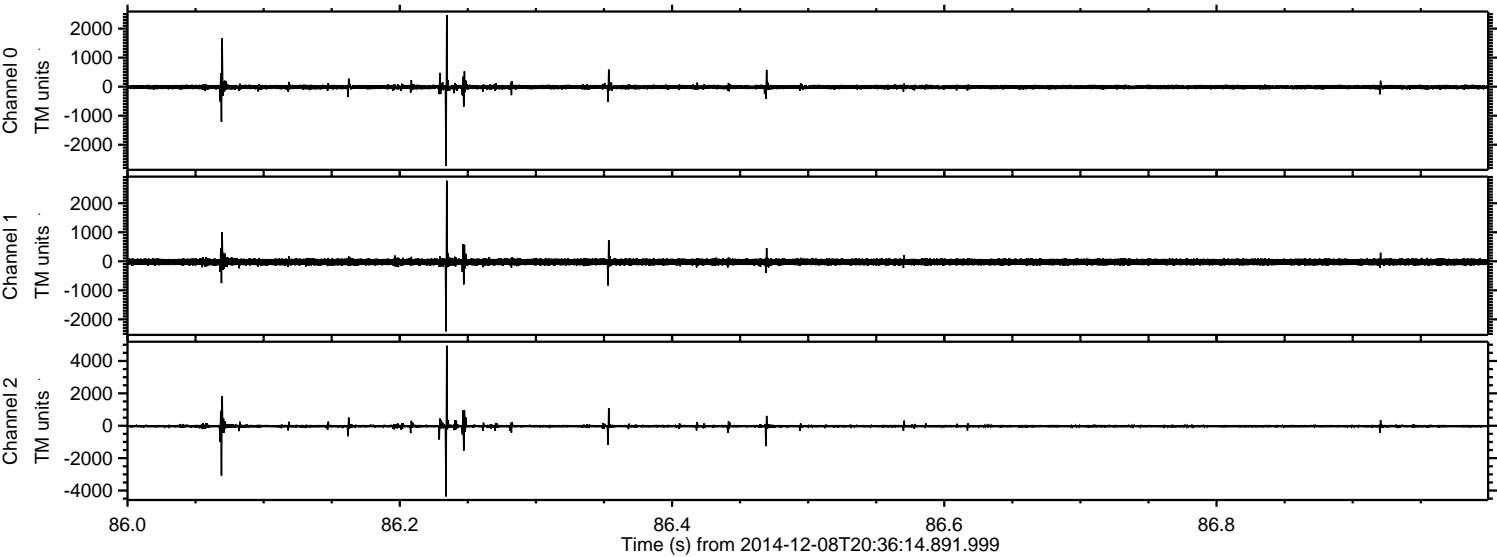



ELMAVAN 3D WAVEFORMS (Measured data sampled at 50 kHz) 49786 packets of 144 samples from 2014-12-08T20:36:14.891.999. Part 137/144

Processed Mon Dec 8 22:09:32 2014 by ELM ver.2012-10-06 from 001\_\_elm20141208\_203613\_\_dat00.bin

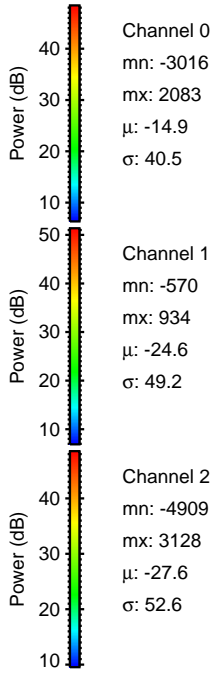
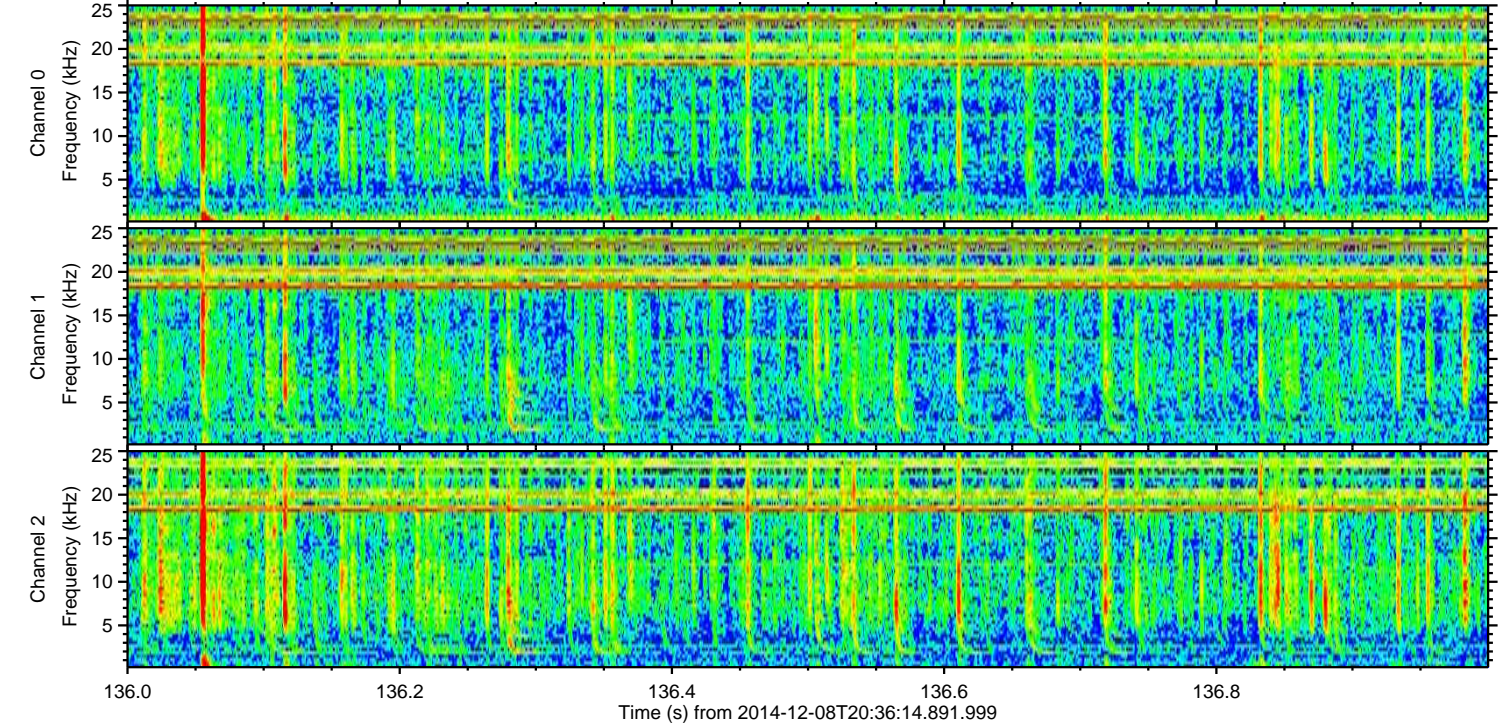
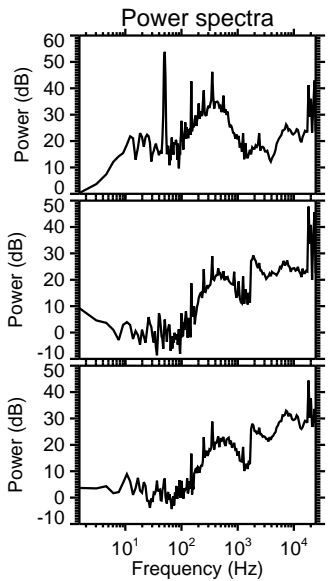
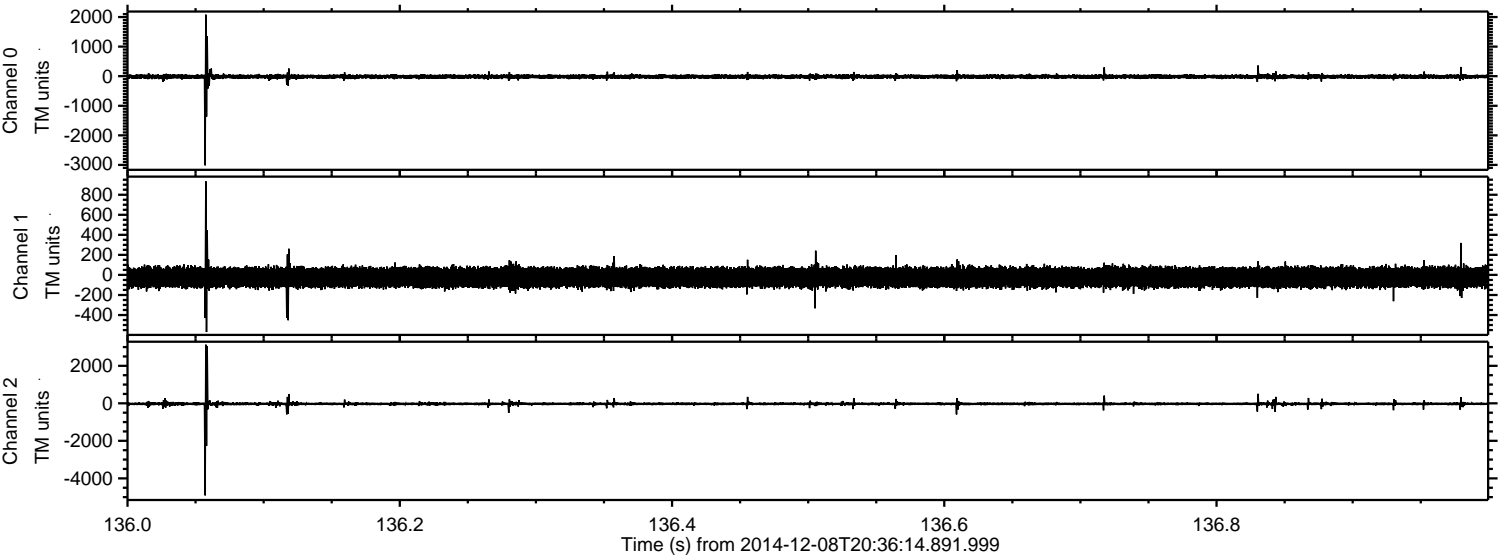



Processed Mon Dec 8 22:09:33 2014 by ELM ver.2012-10-06 from 001\_\_elm20141208\_203613\_\_dat00.bin

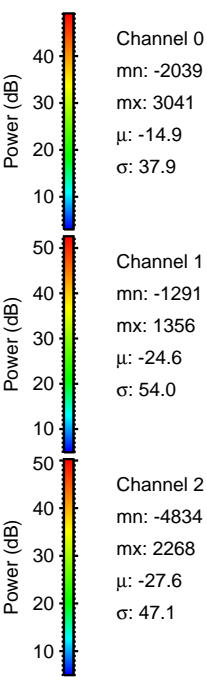
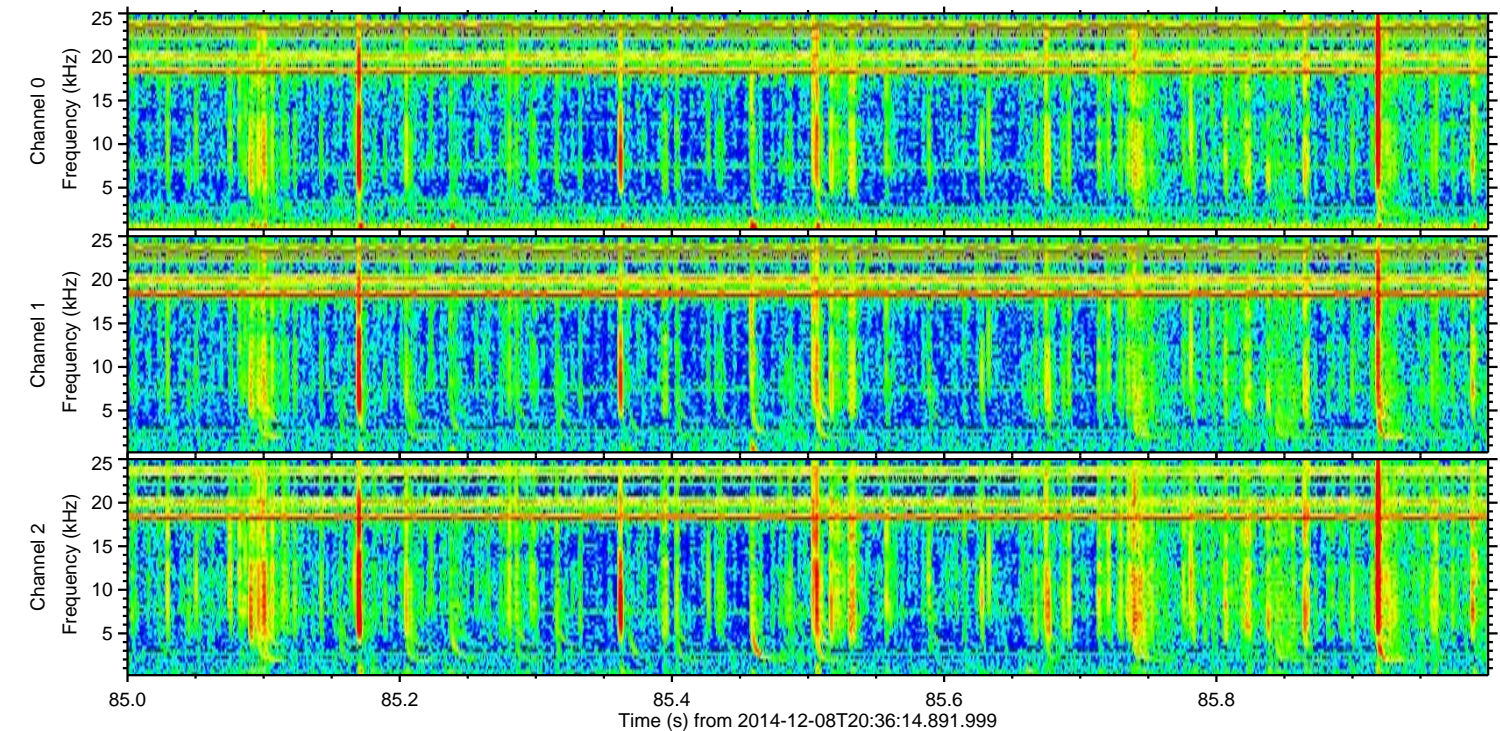
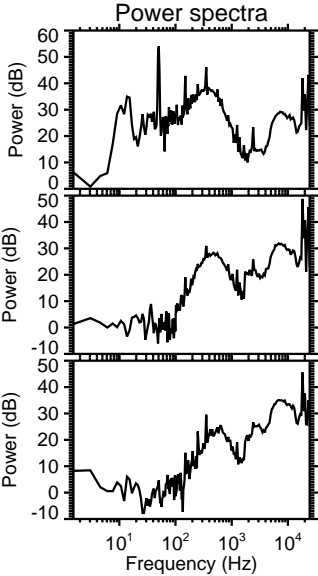
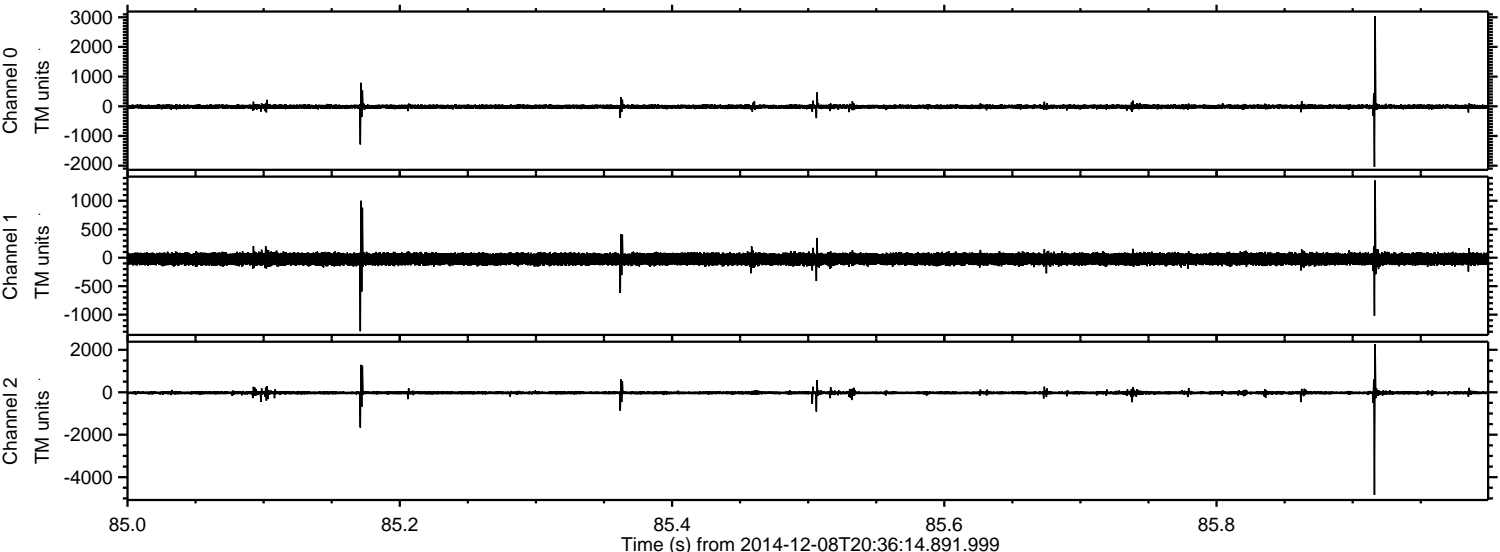



ELMAVAN 3D WAVEFORMS (Measured data sampled at 50 kHz) 49786 packets of 144 samples from 2014-12-08T20:36:14.891.999. Part 103/144

Processed Mon Dec 8 22:09:34 2014 by ELM ver.2012-10-06 from 001\_\_elm20141208\_203613\_\_dat00.bin

