

ELMAVAN 3D WAVEFORMS (Measured data sampled at 50 kHz) 49787 packets of 144 samples from 2014-12-08T19:01:12.034.000.

Processed Mon Dec 8 20:18:16 2014 by ELM ver.2012-10-06 from 001__elm20141208_190111__dat00.bin

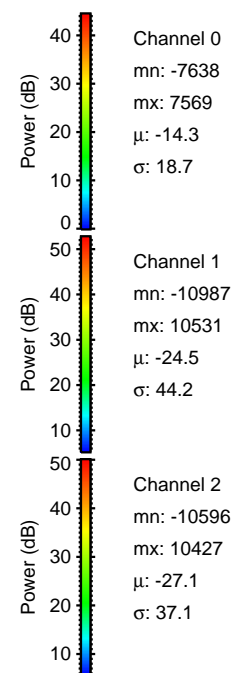
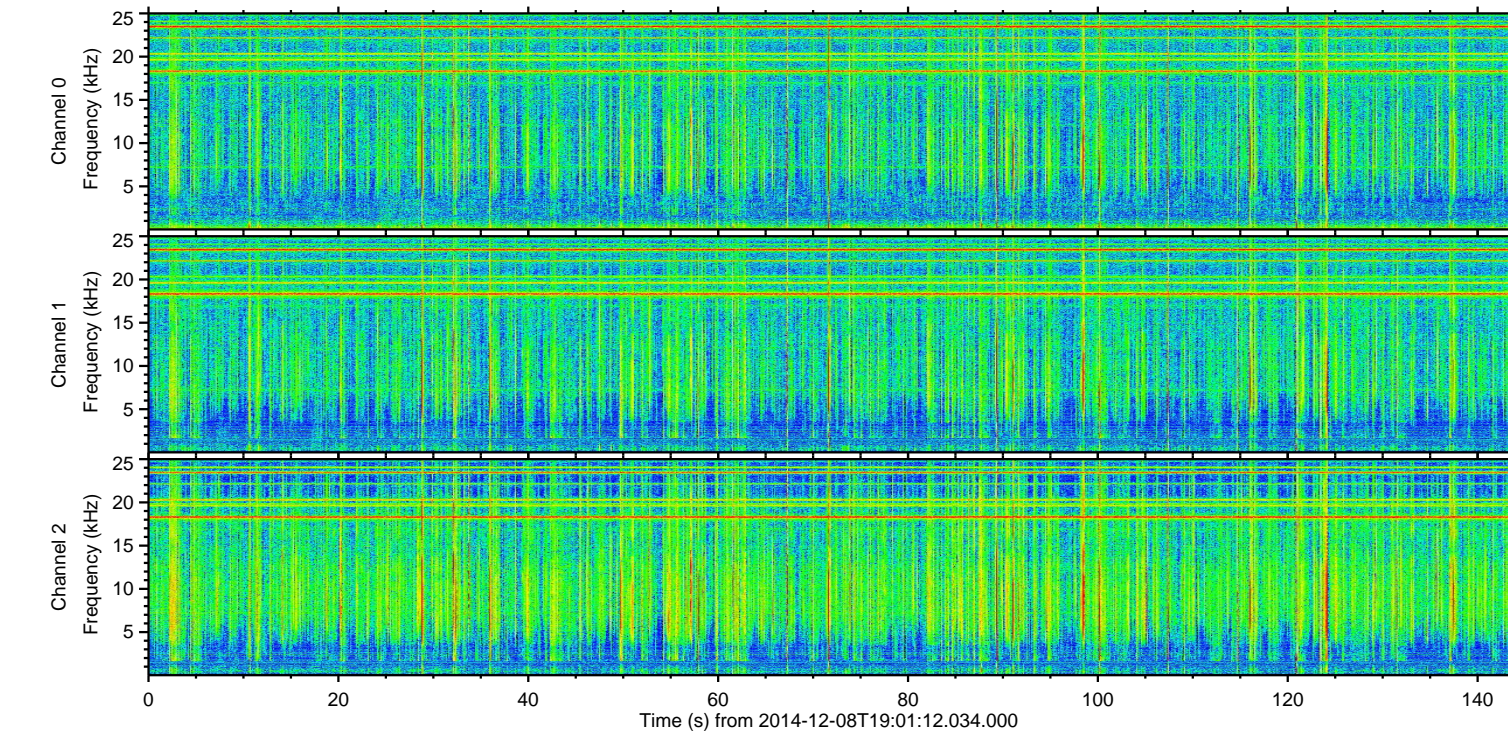
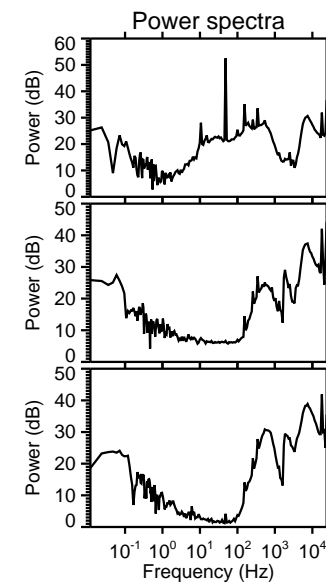
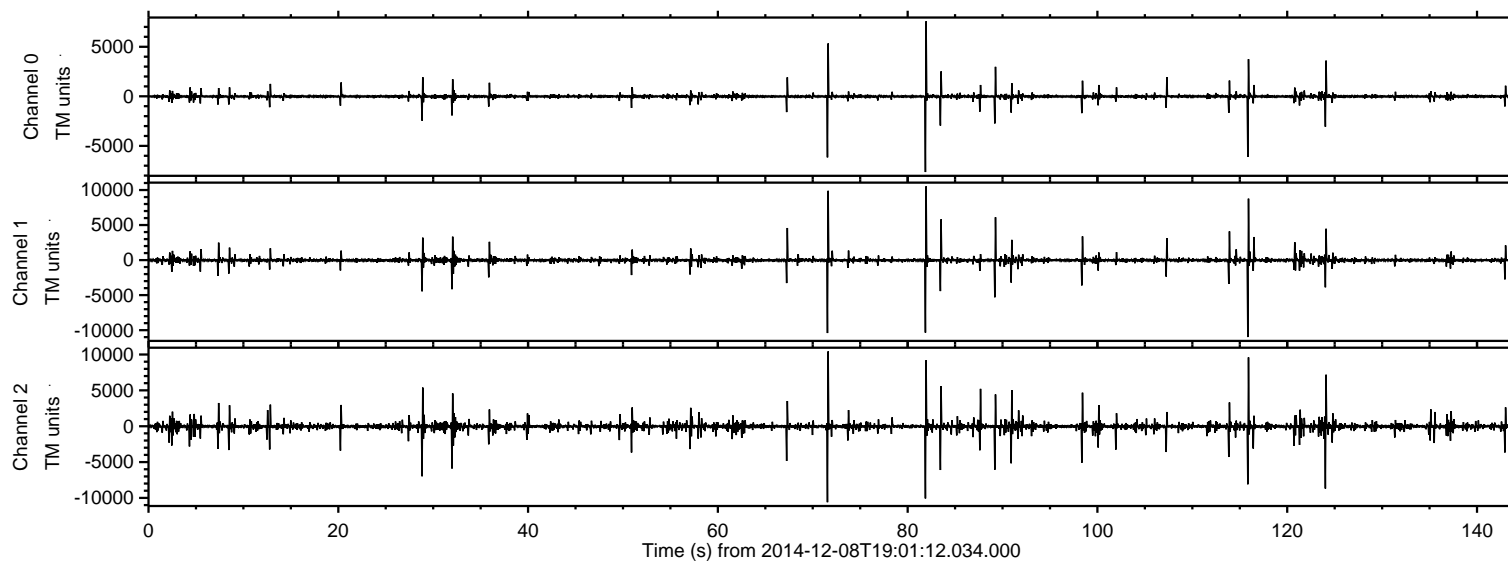

ELMAVAN 3D WAVEFORMS (Measured data sampled at 50 kHz) 49787 packets of 144 samples from 2014-12-08T19:01:12.034.000. Part 116/144

Processed Mon Dec 8 20:18:28 2014 by ELM ver.2012-10-06 from 001__elm20141208_190111__dat00.bin

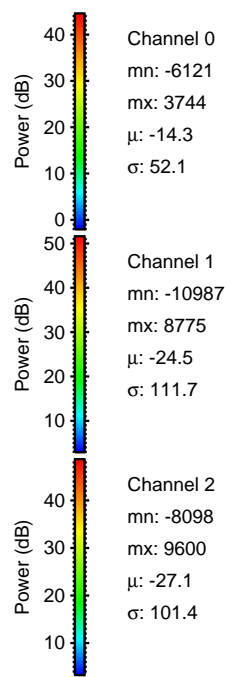
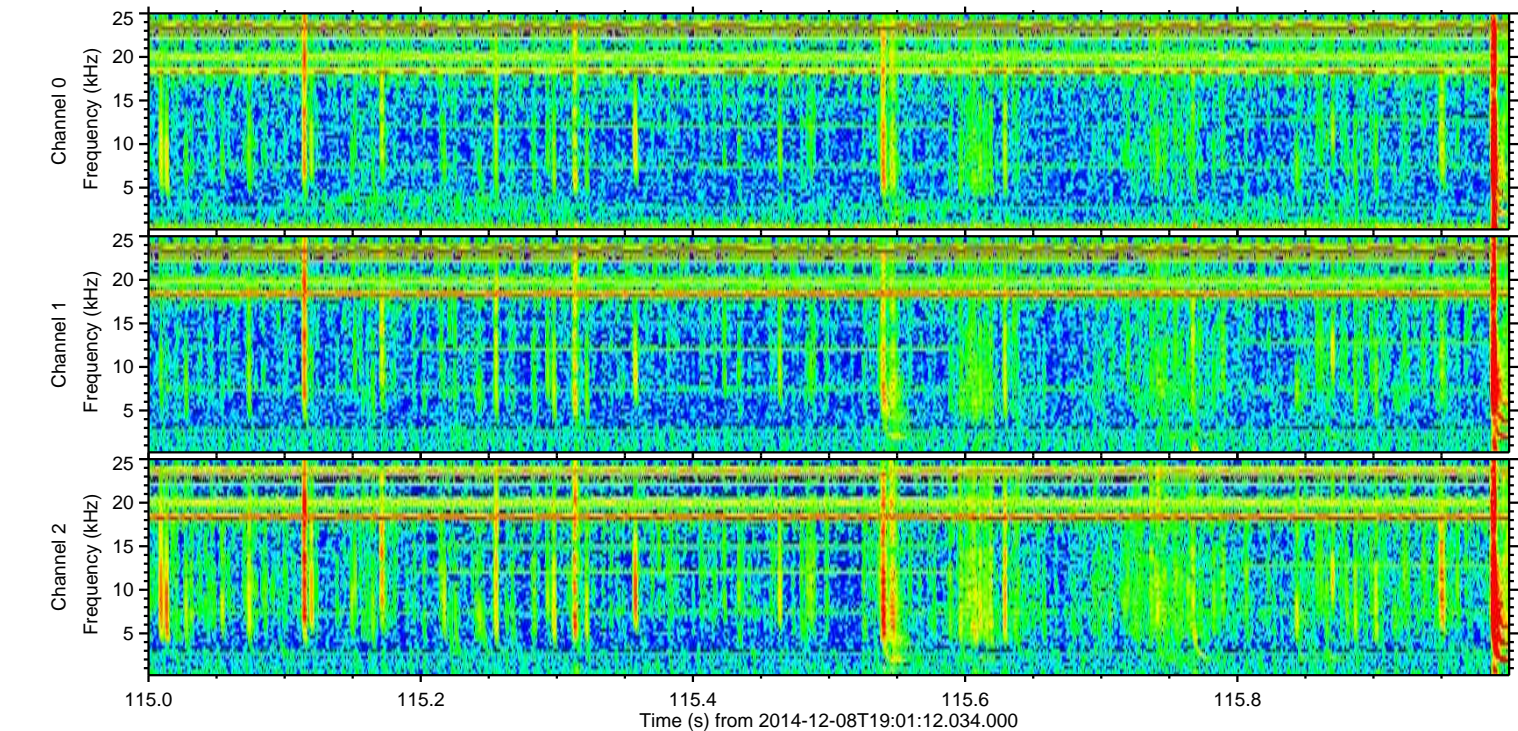
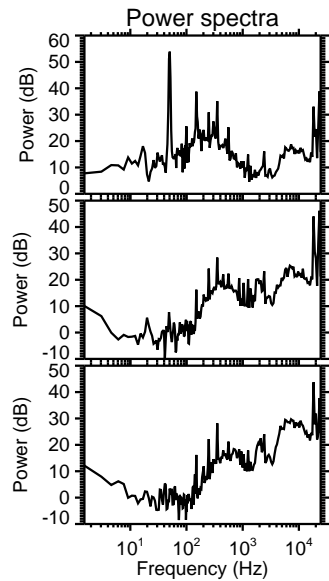
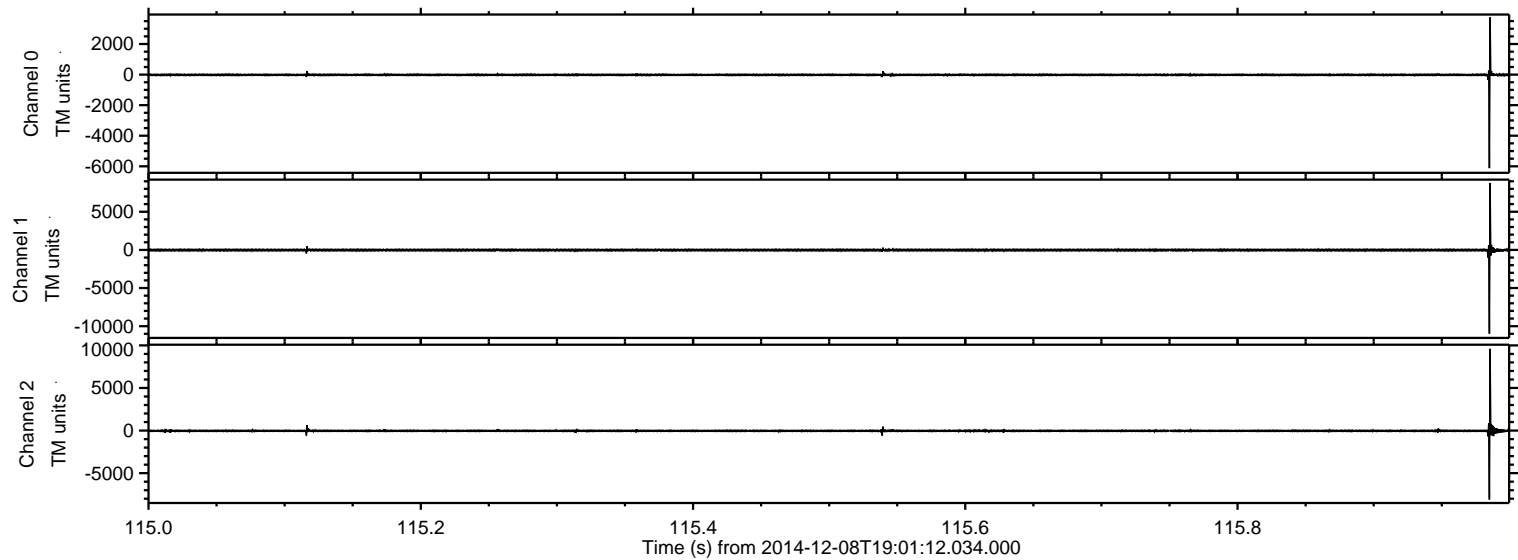

ELMAVAN 3D WAVEFORMS (Measured data sampled at 50 kHz) 49787 packets of 144 samples from 2014-12-08T19:01:12.034.000. Part 72/144

Processed Mon Dec 8 20:18:28 2014 by ELM ver.2012-10-06 from 001__elm20141208_190111__dat00.bin

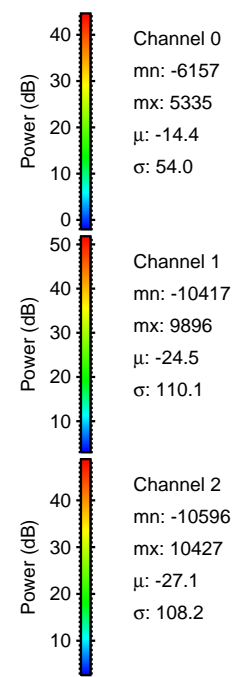
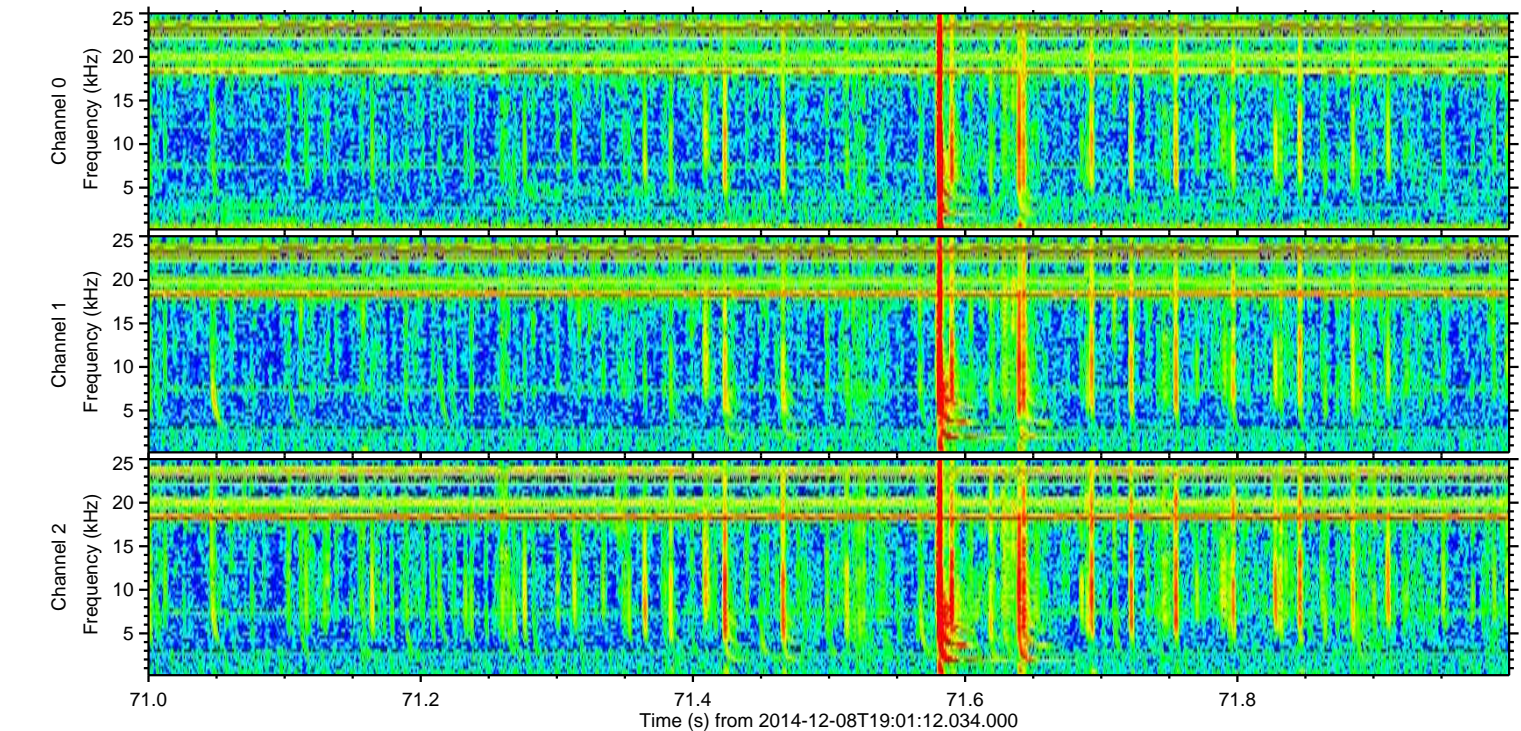
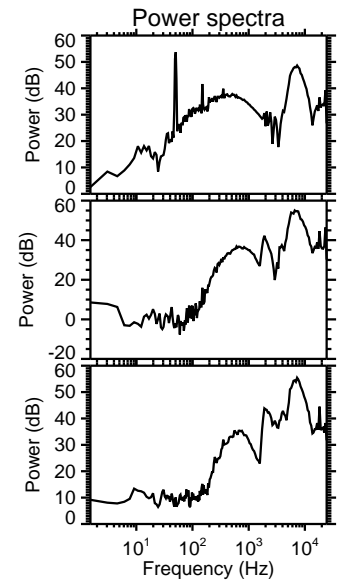
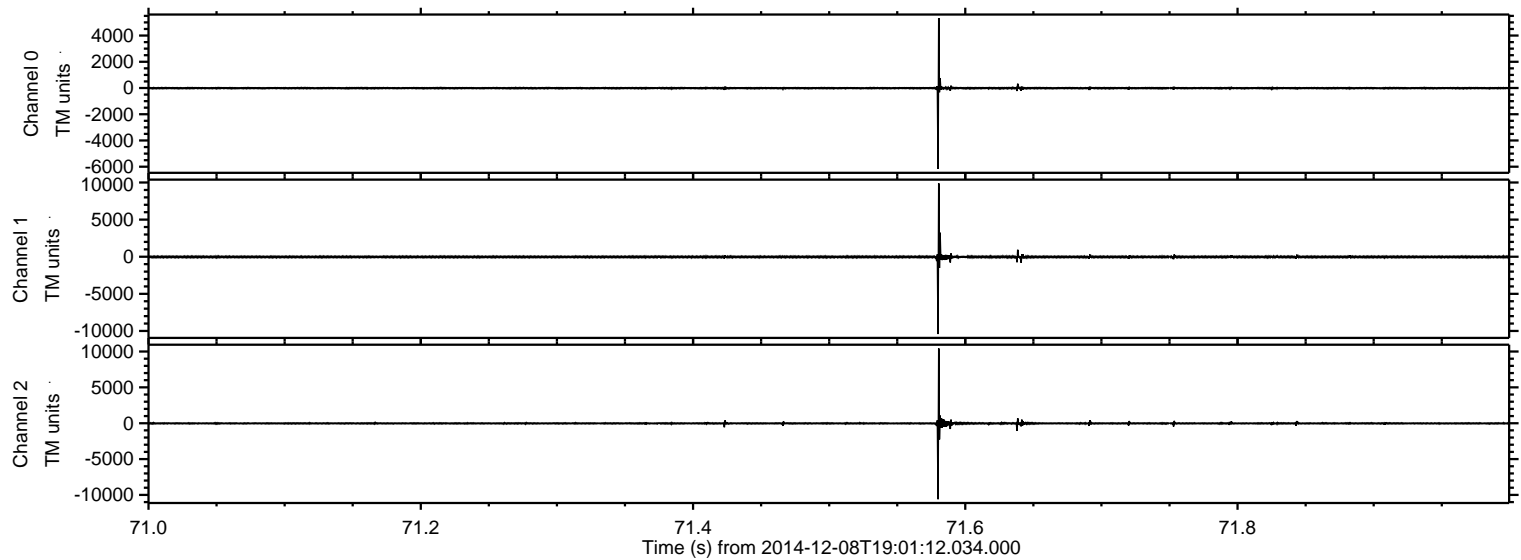

Processed Mon Dec 8 20:18:29 2014 by ELM ver.2012-10-06 from 001__elm20141208_190111__dat00.bin

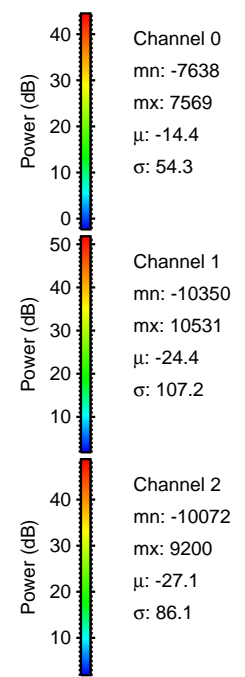
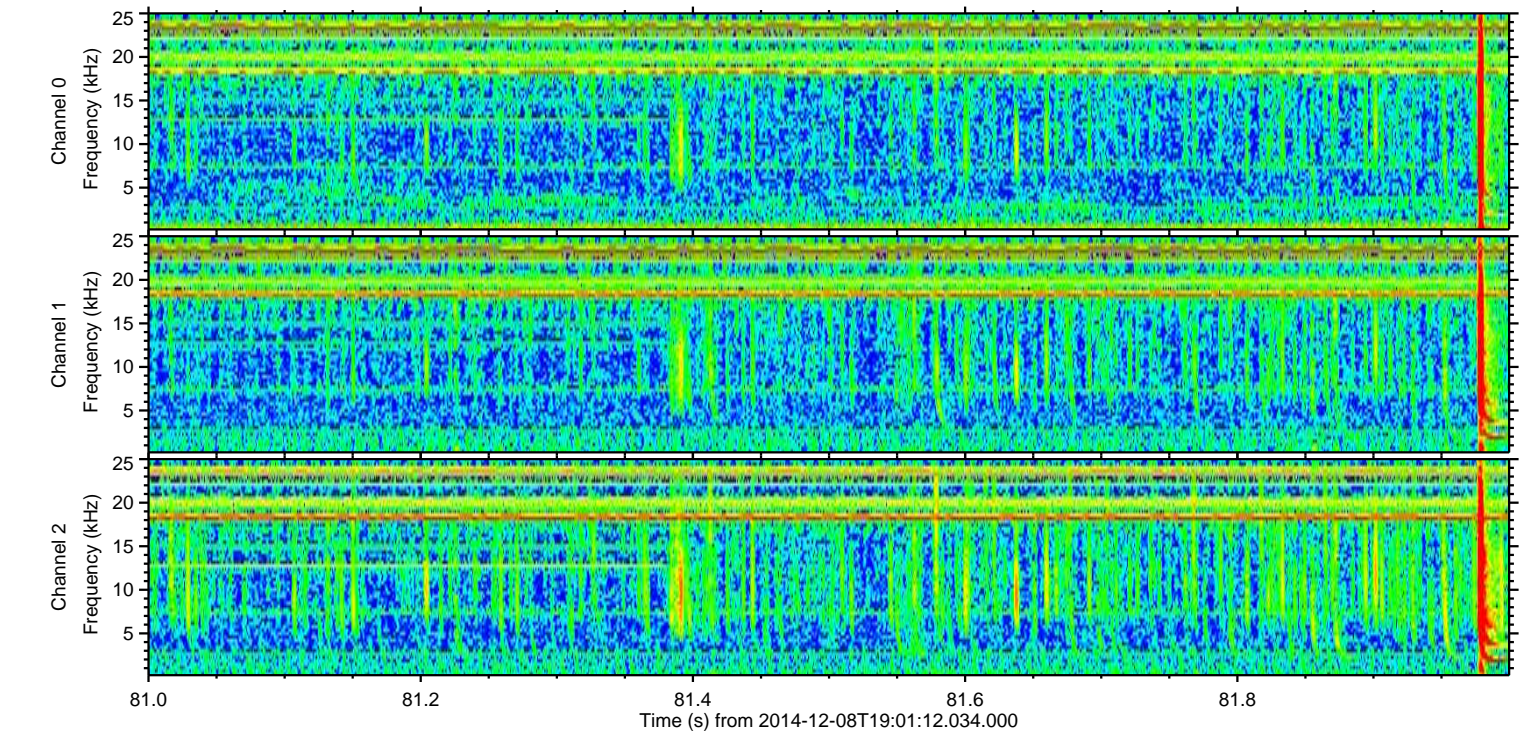
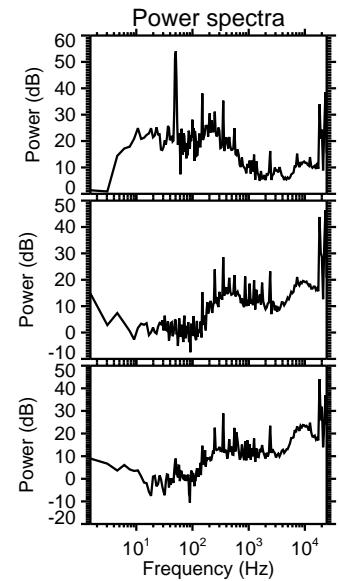
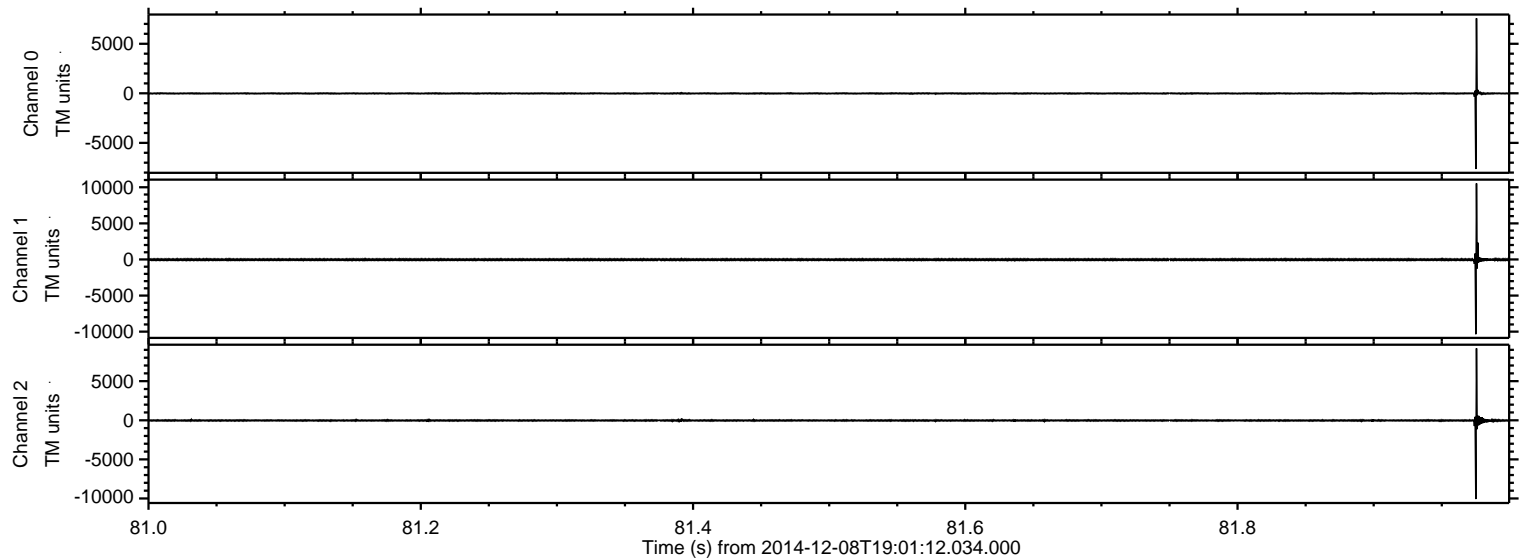

ELMAVAN 3D WAVEFORMS (Measured data sampled at 50 kHz) 49787 packets of 144 samples from 2014-12-08T19:01:12.034.000. Part 125/144

Processed Mon Dec 8 20:18:30 2014 by ELM ver.2012-10-06 from 001__elm20141208_190111__dat00.bin

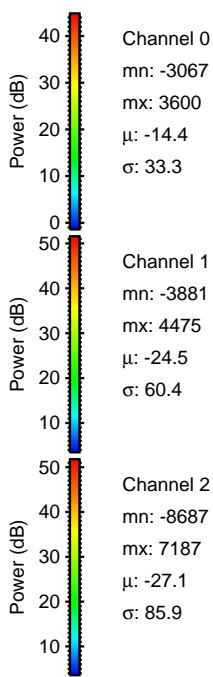
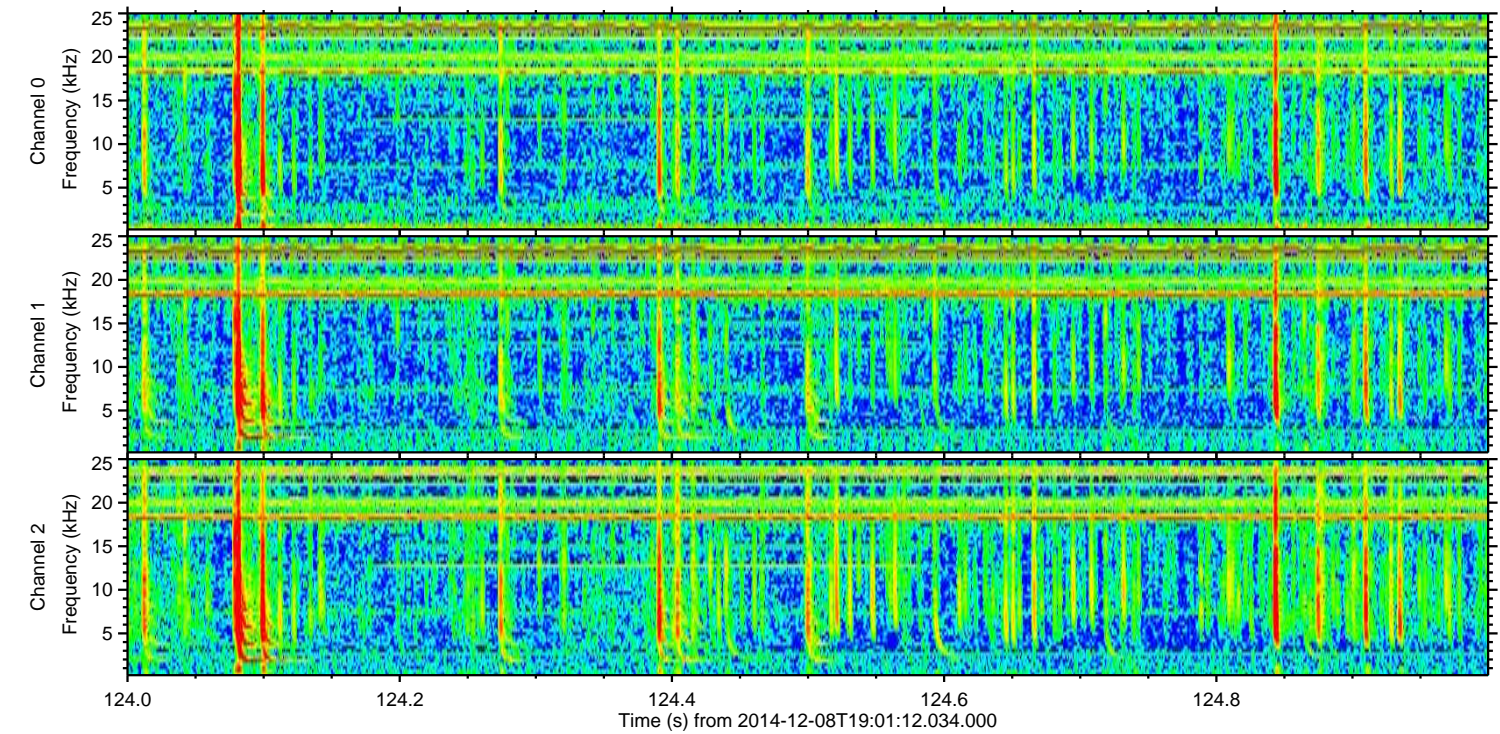
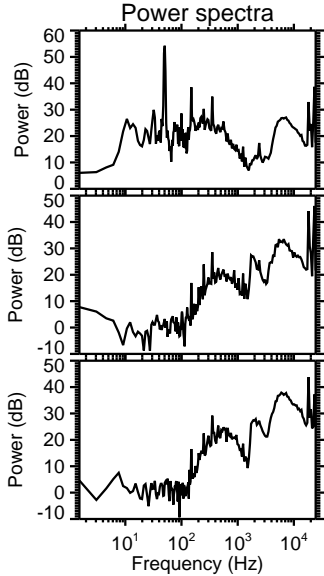
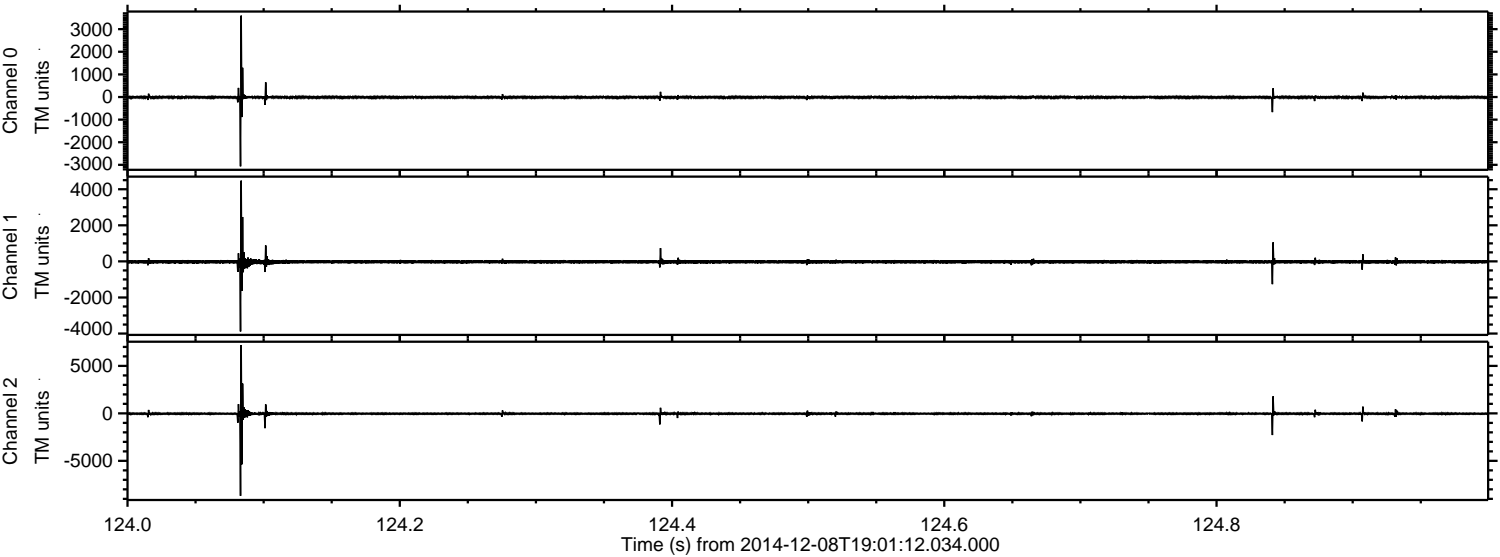

ELMAVAN 3D WAVEFORMS (Measured data sampled at 50 kHz) 49787 packets of 144 samples from 2014-12-08T19:01:12.034.000. Part 29/144

Processed Mon Dec 8 20:18:31 2014 by ELM ver.2012-10-06 from 001__elm20141208_190111__dat00.bin

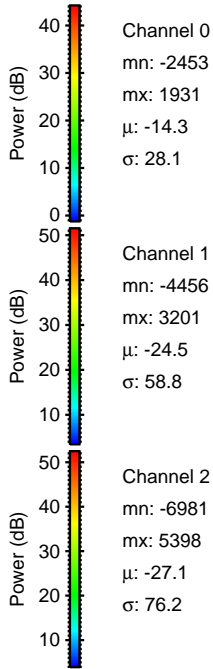
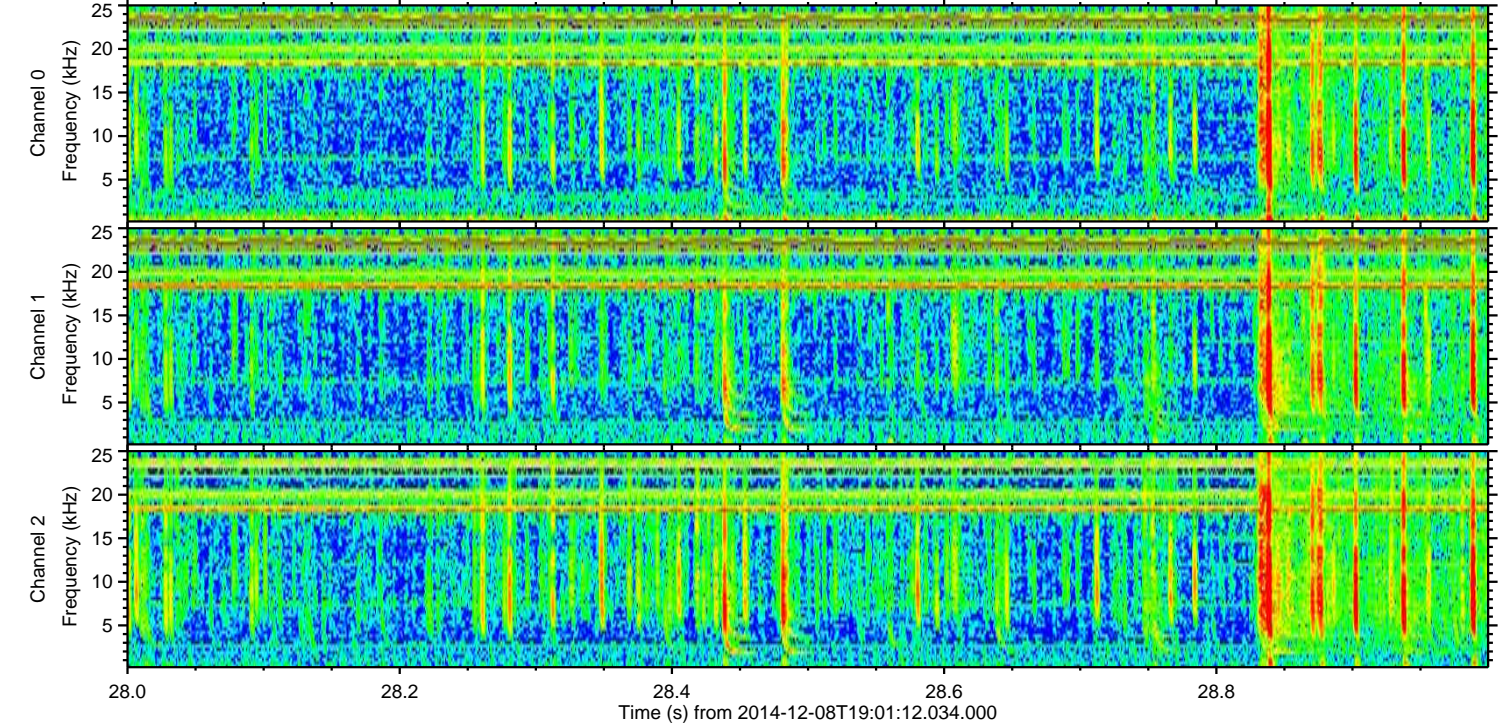
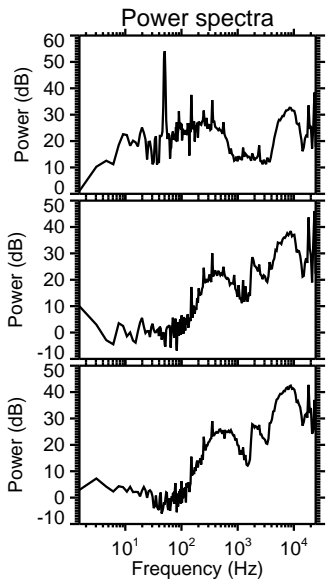
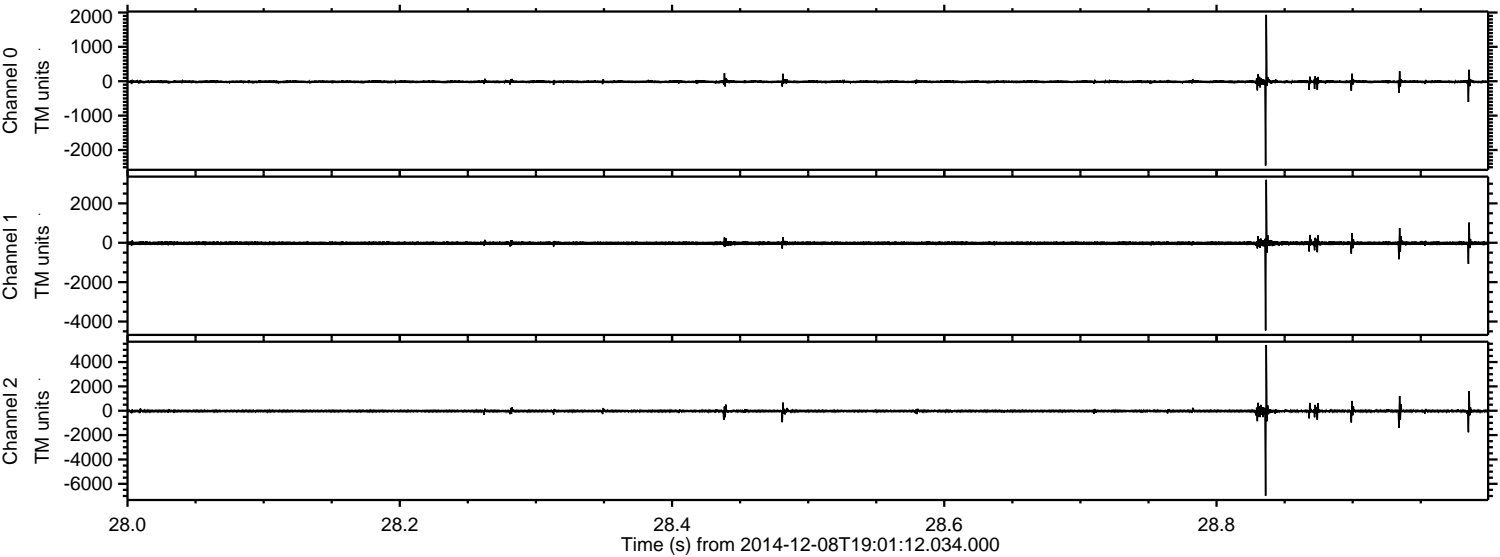

Processed Mon Dec 8 20:18:32 2014 by ELM ver.2012-10-06 from 001__elm20141208_190111__dat00.bin

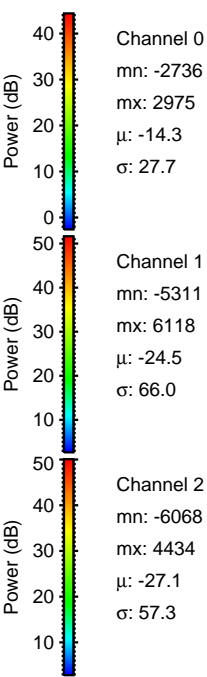
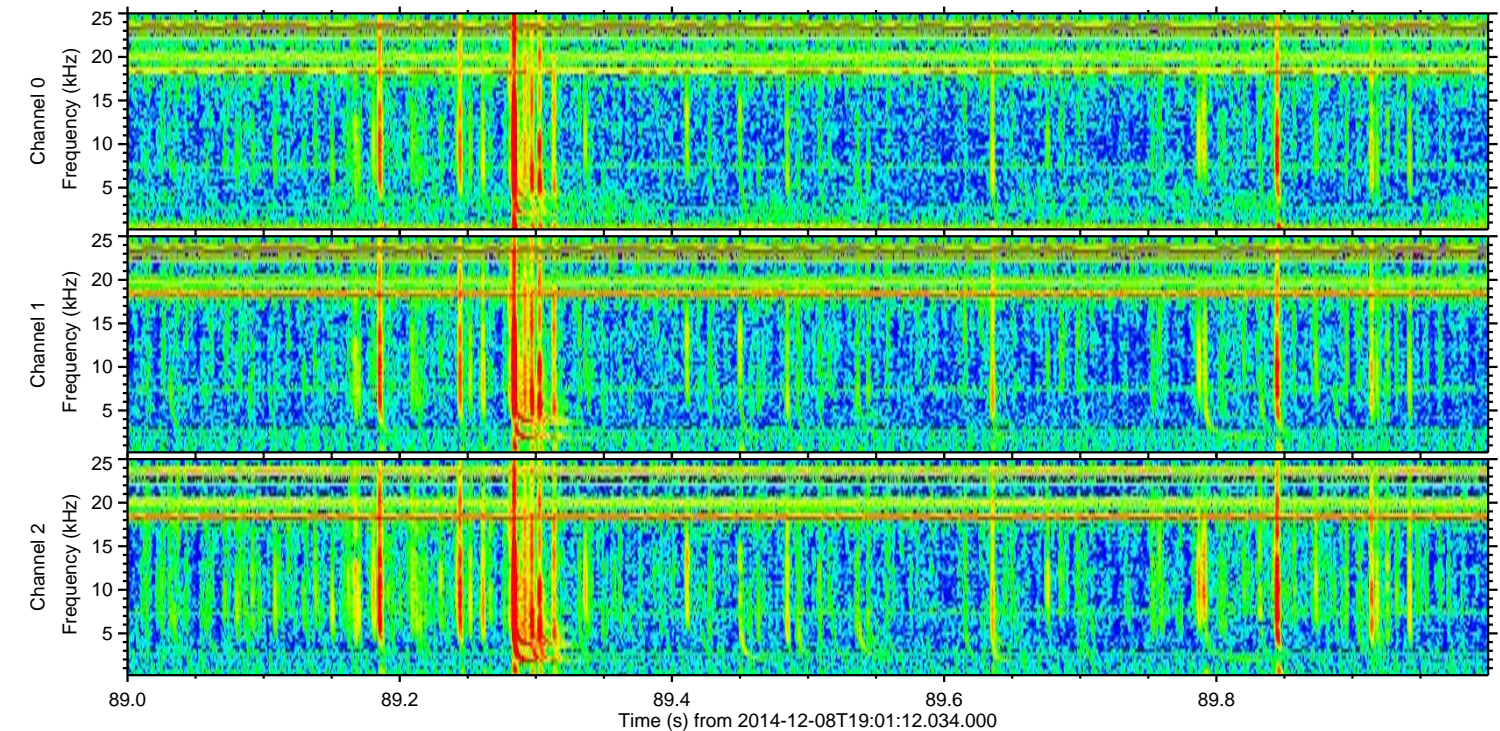
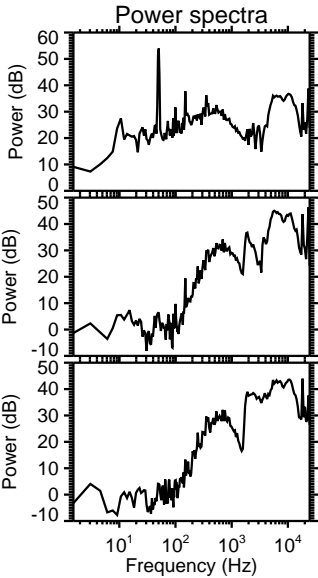
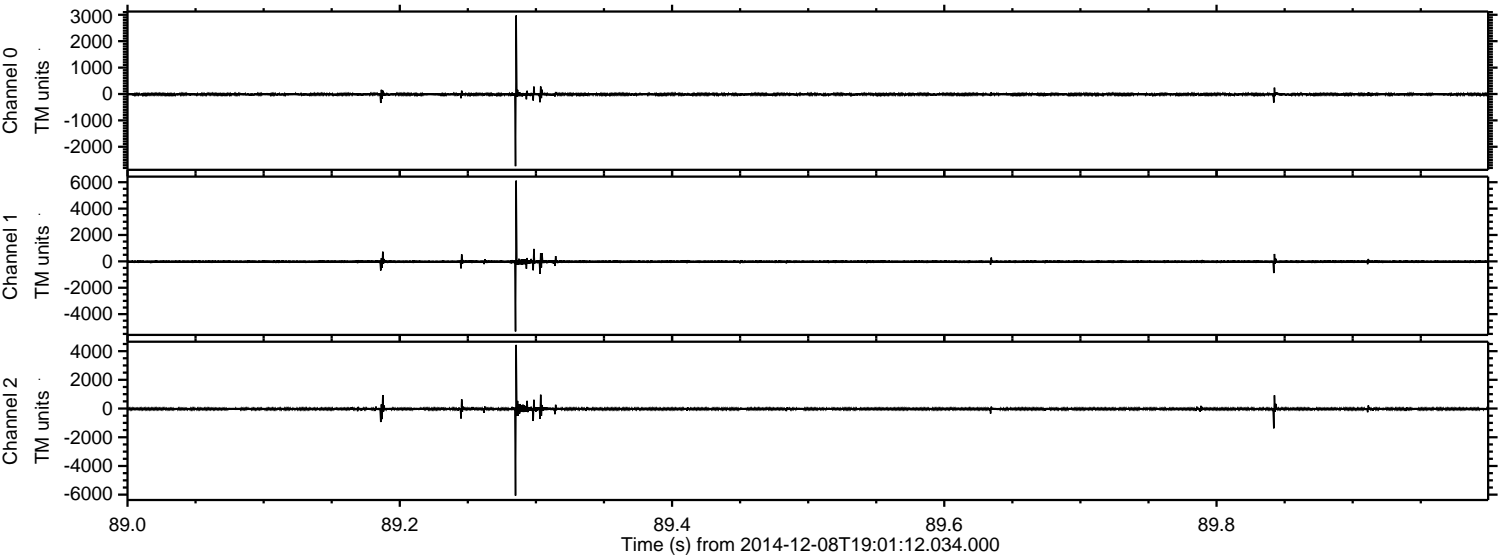

Channel 0
mn: -2736
mx: 2975
 μ : -14.3
 σ : 27.7

Channel 1
mn: -5311
mx: 6118
 μ : -24.5
 σ : 66.0

Channel 2
mn: -6068
mx: 4434
 μ : -27.1
 σ : 57.3

Processed Mon Dec 8 20:18:33 2014 by ELM ver.2012-10-06 from 001__elm20141208_190111__dat00.bin

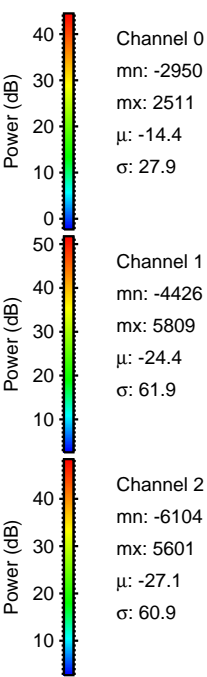
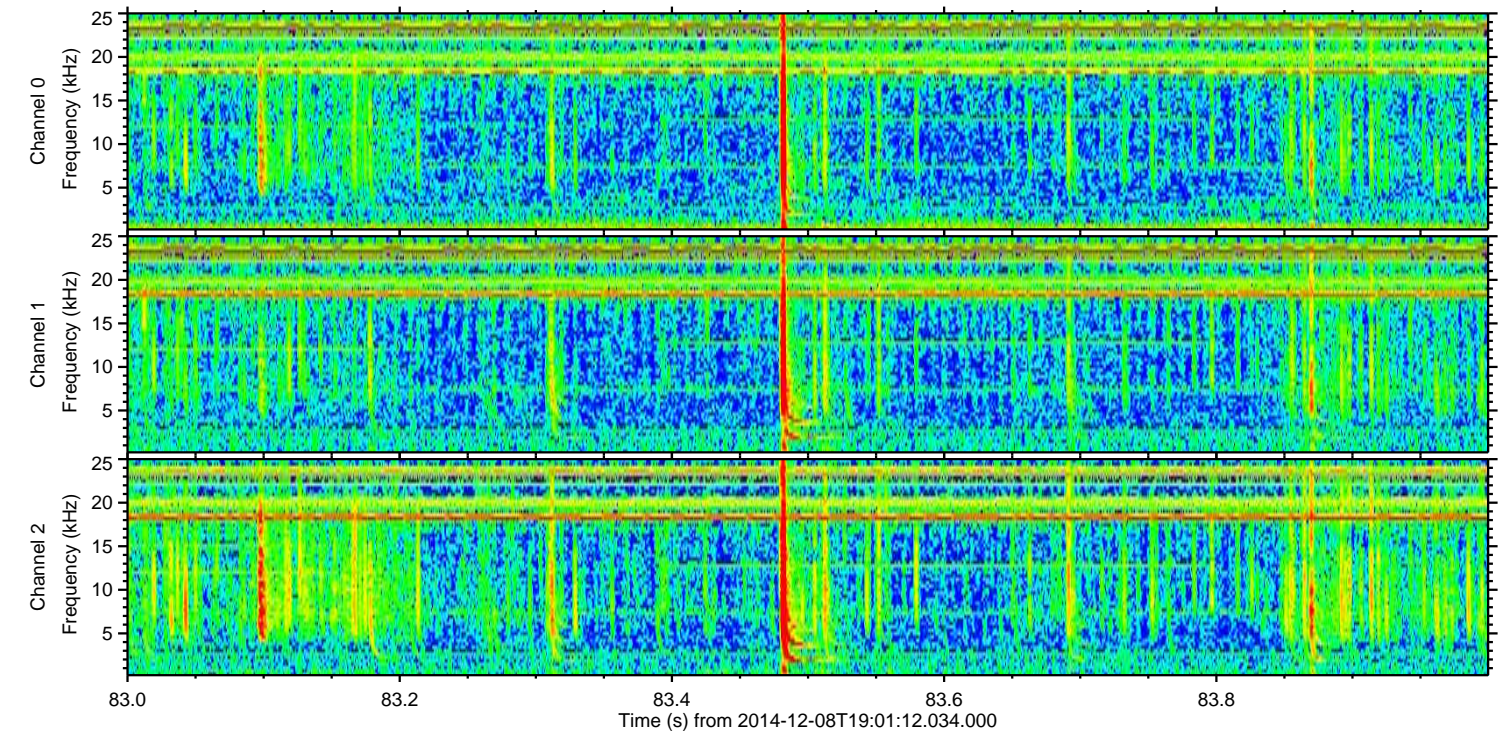
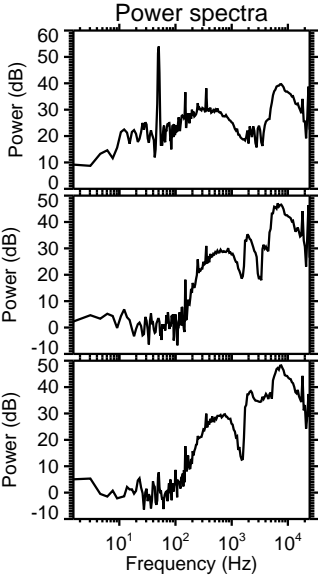
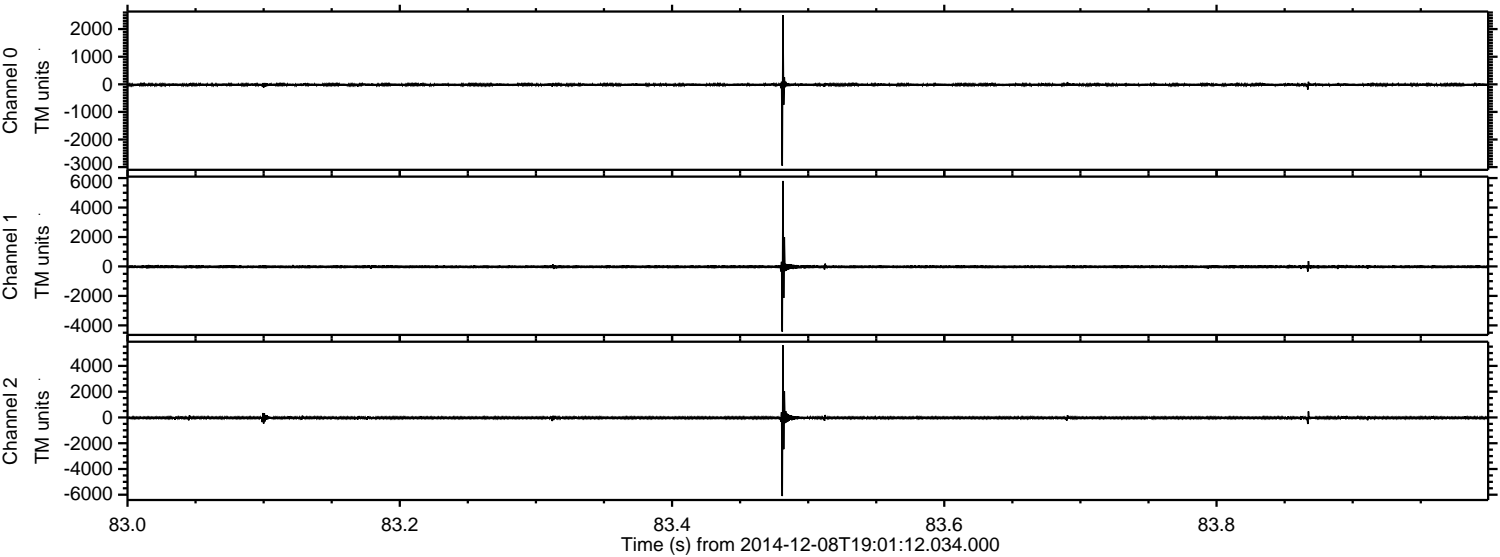

Processed Mon Dec 8 20:18:34 2014 by ELM ver.2012-10-06 from 001__elm20141208_190111__dat00.bin

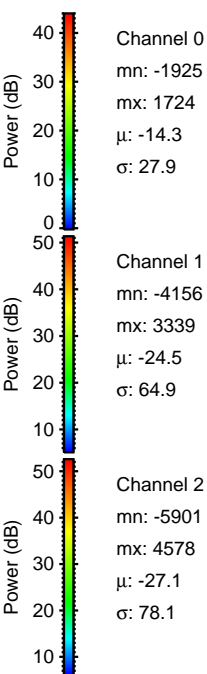
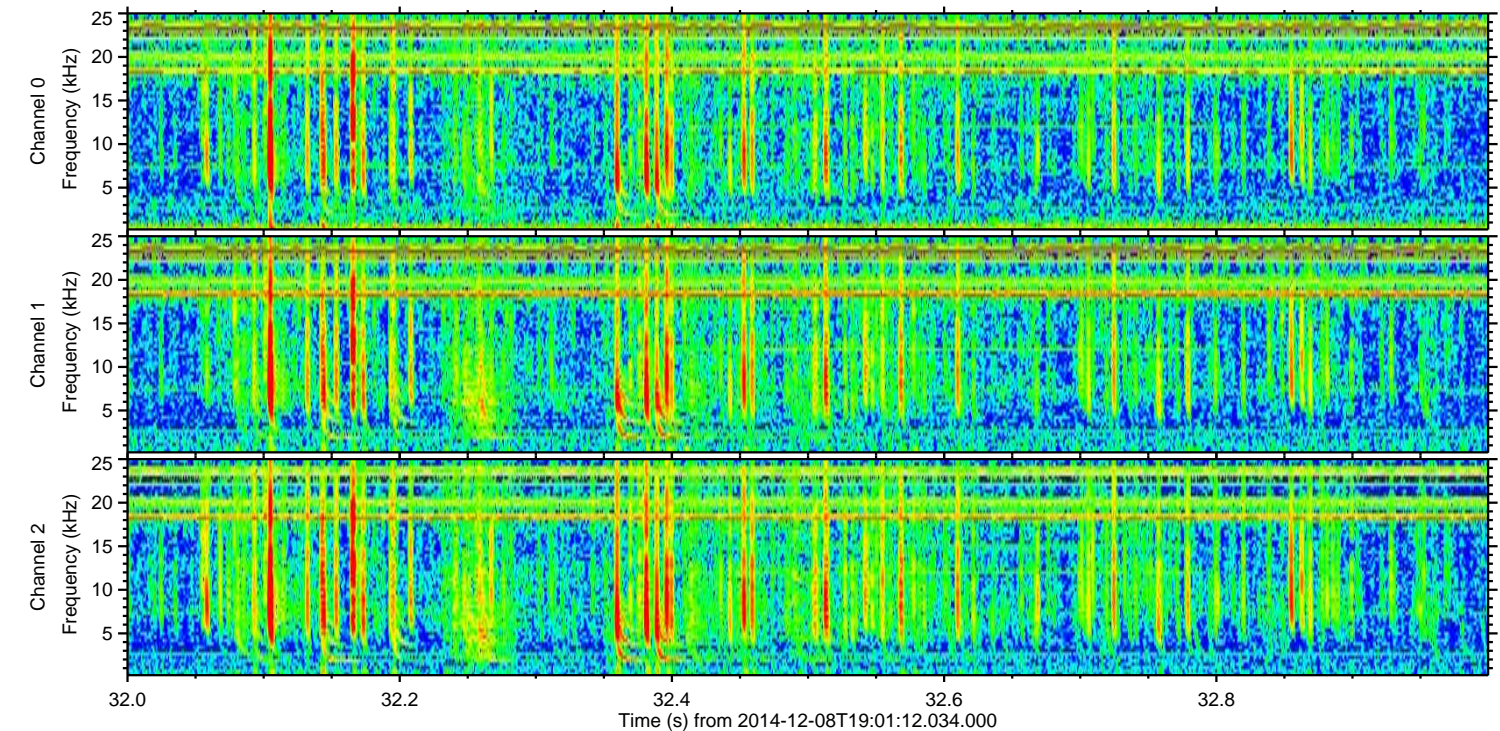
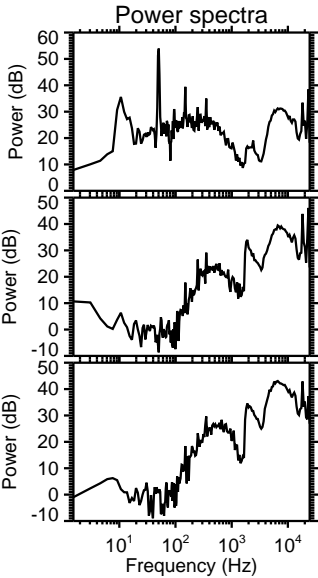
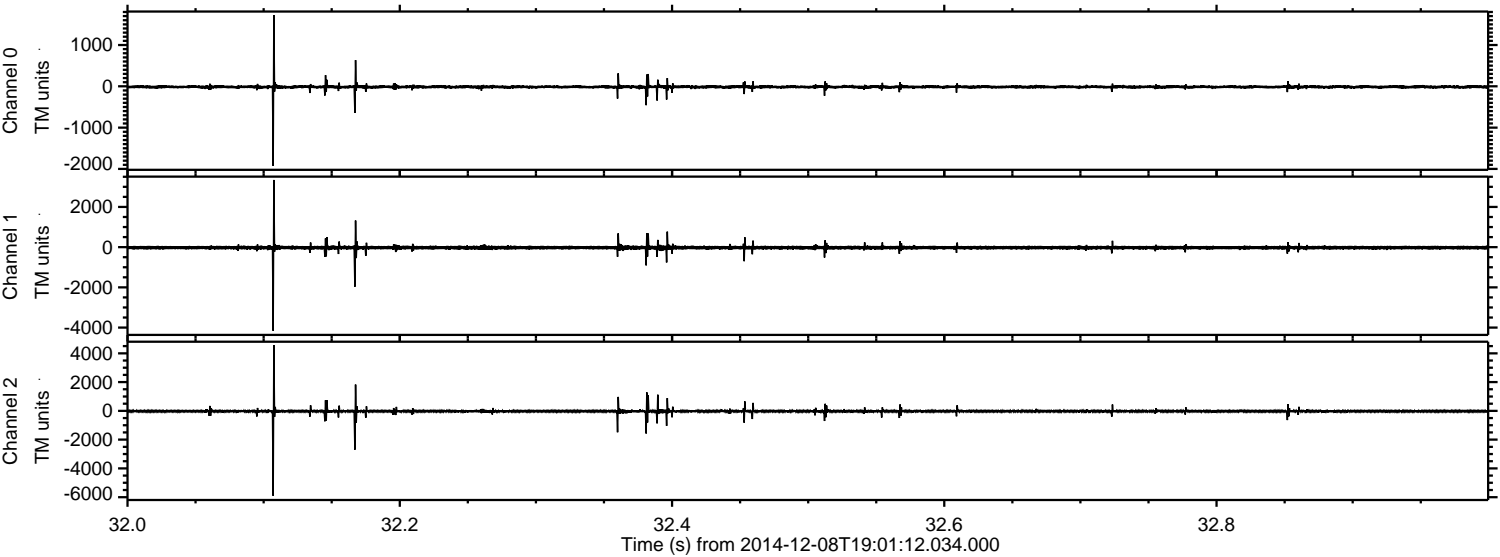

Channel 0
mn: -1925
mx: 1724
 μ : -14.3
 σ : 27.9

Channel 1
mn: -4156
mx: 3339
 μ : -24.5
 σ : 64.9

Channel 2
mn: -5901
mx: 4578
 μ : -27.1
 σ : 78.1

Processed Mon Dec 8 20:18:35 2014 by ELM ver.2012-10-06 from 001__elm20141208_190111__dat00.bin

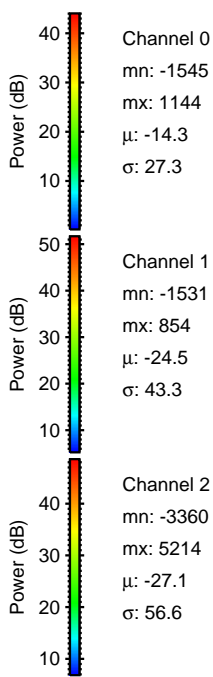
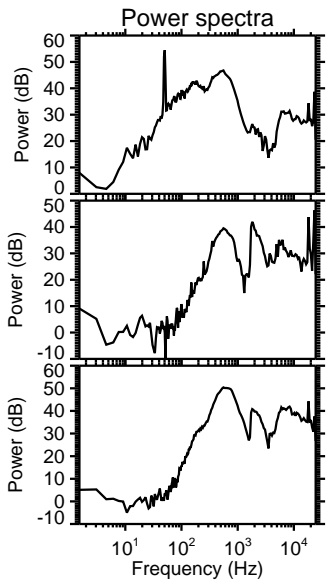
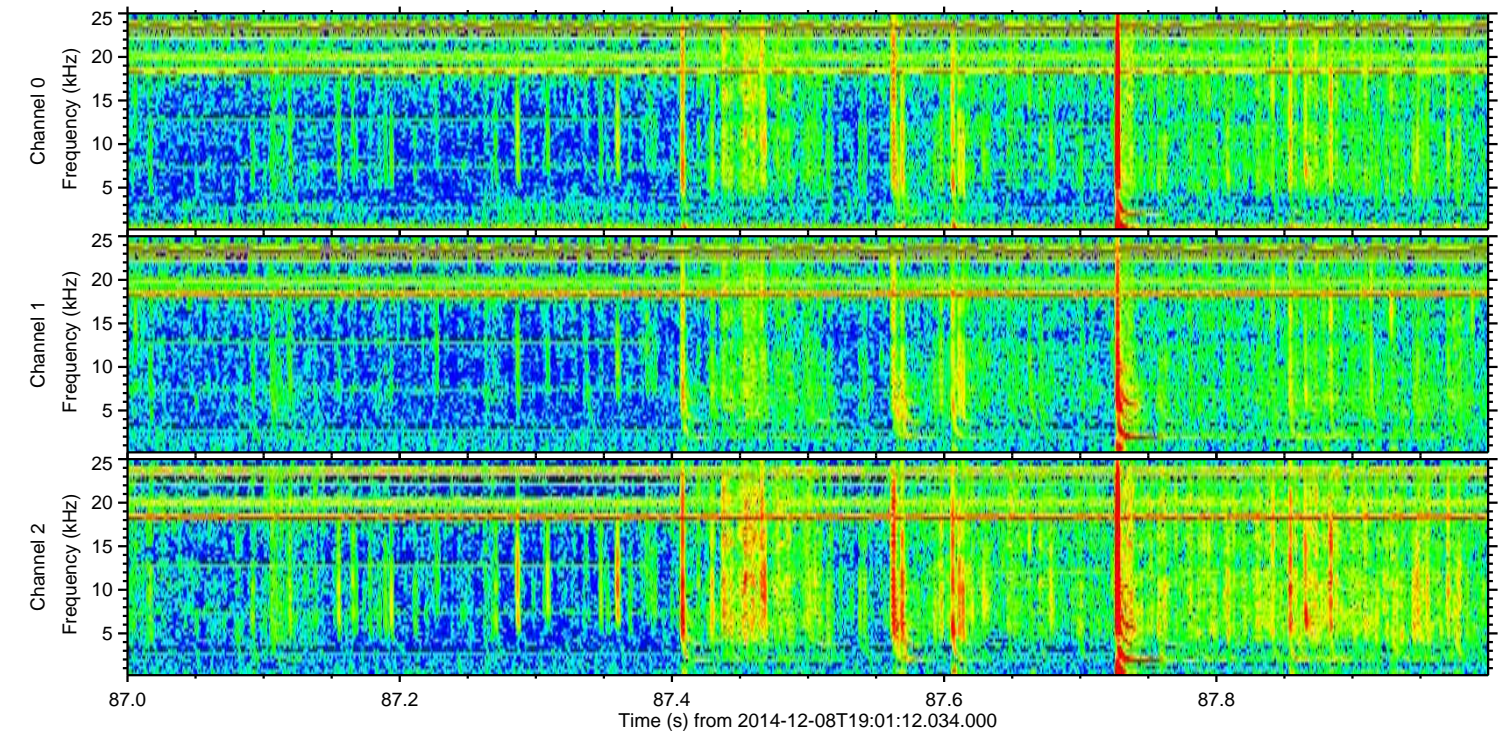
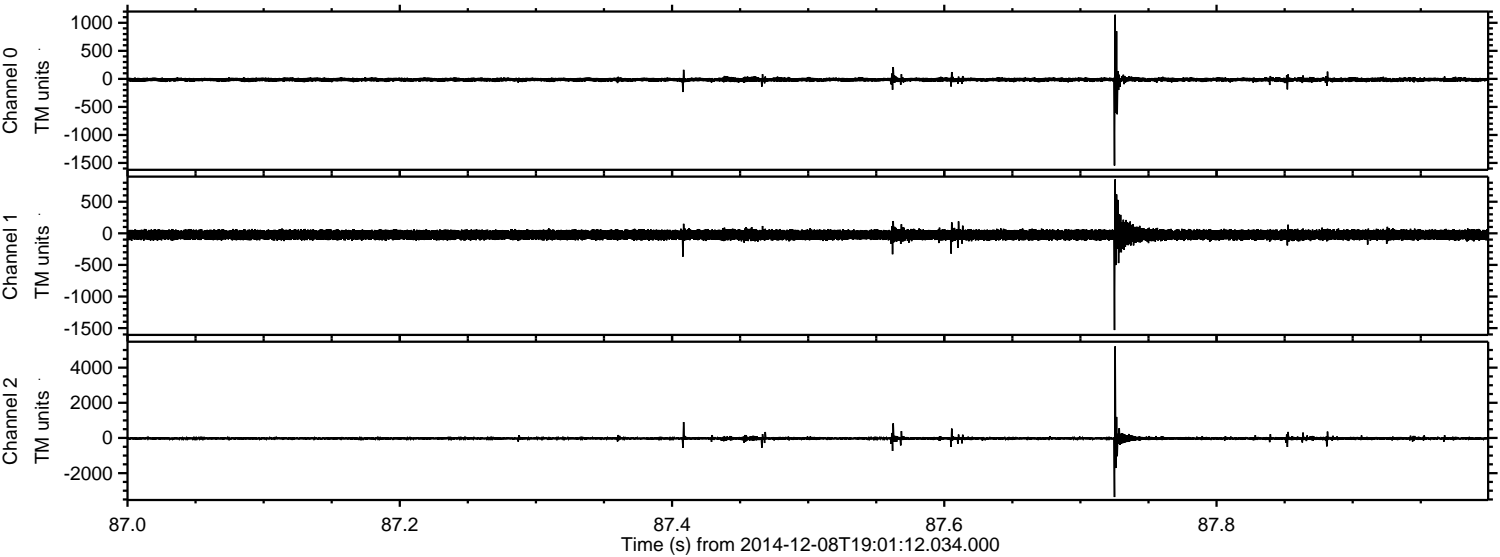

Processed Mon Dec 8 20:18:36 2014 by ELM ver.2012-10-06 from 001__elm20141208_190111__dat00.bin

