

# ELMAVAN 3D WAVEFORMS (Measured data sampled at 50 kHz) 49748 packets of 144 samples from 2014-12-08T18:56:11.884.999.

Processed Mon Dec 8 20:15:21 2014 by ELM ver.2012-10-06 from 001\_\_elm20141208\_185610\_\_dat00.bin

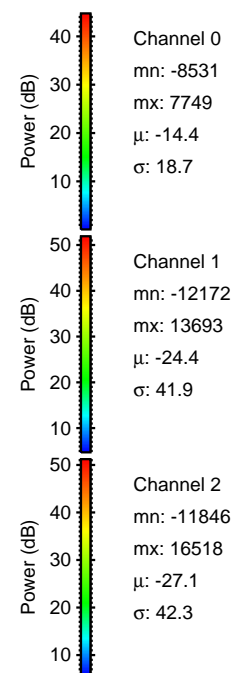

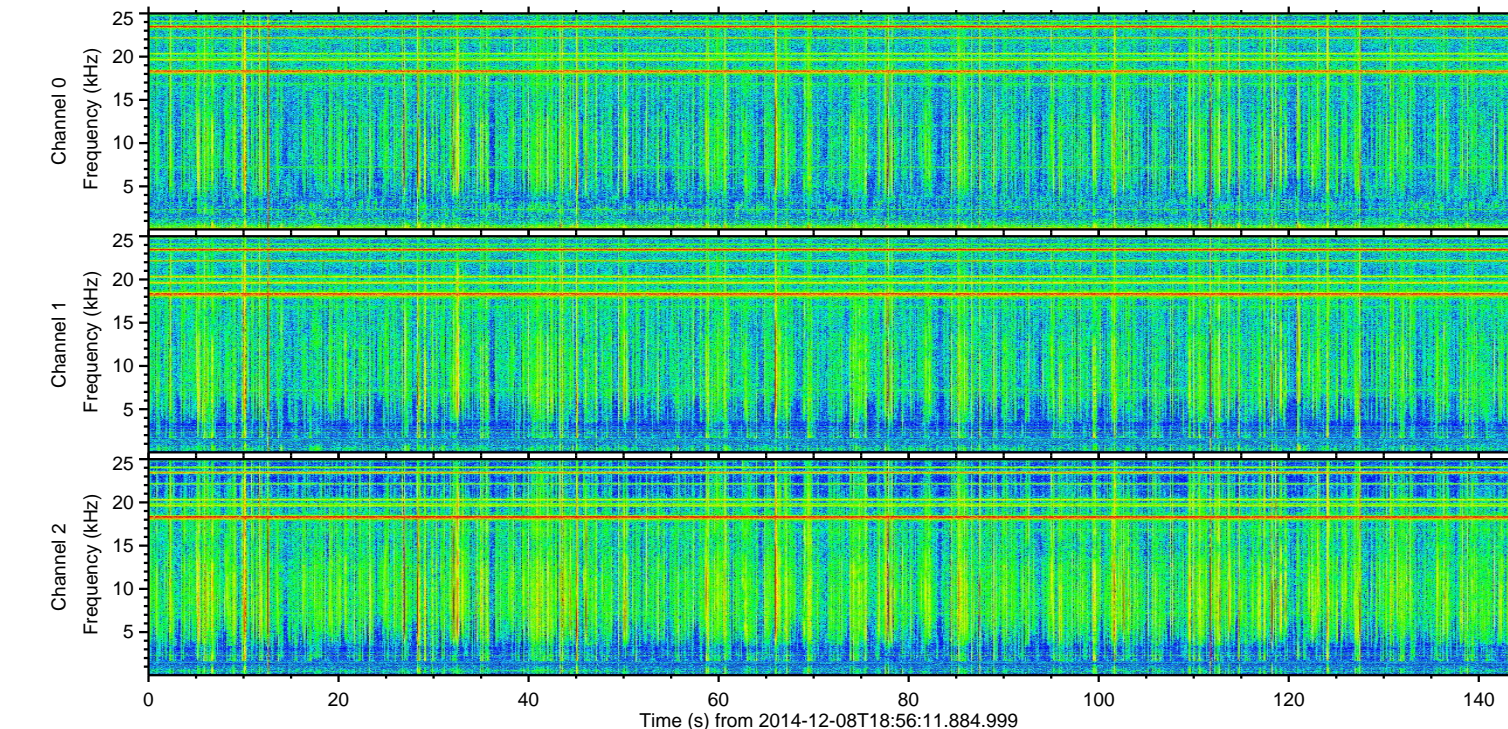
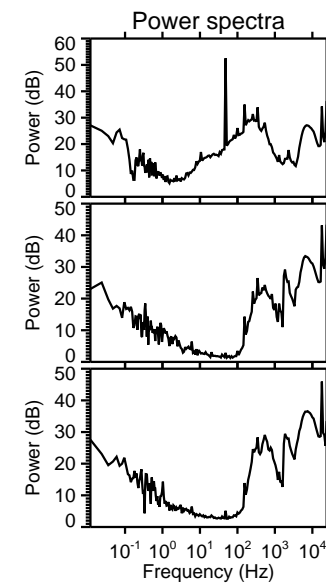
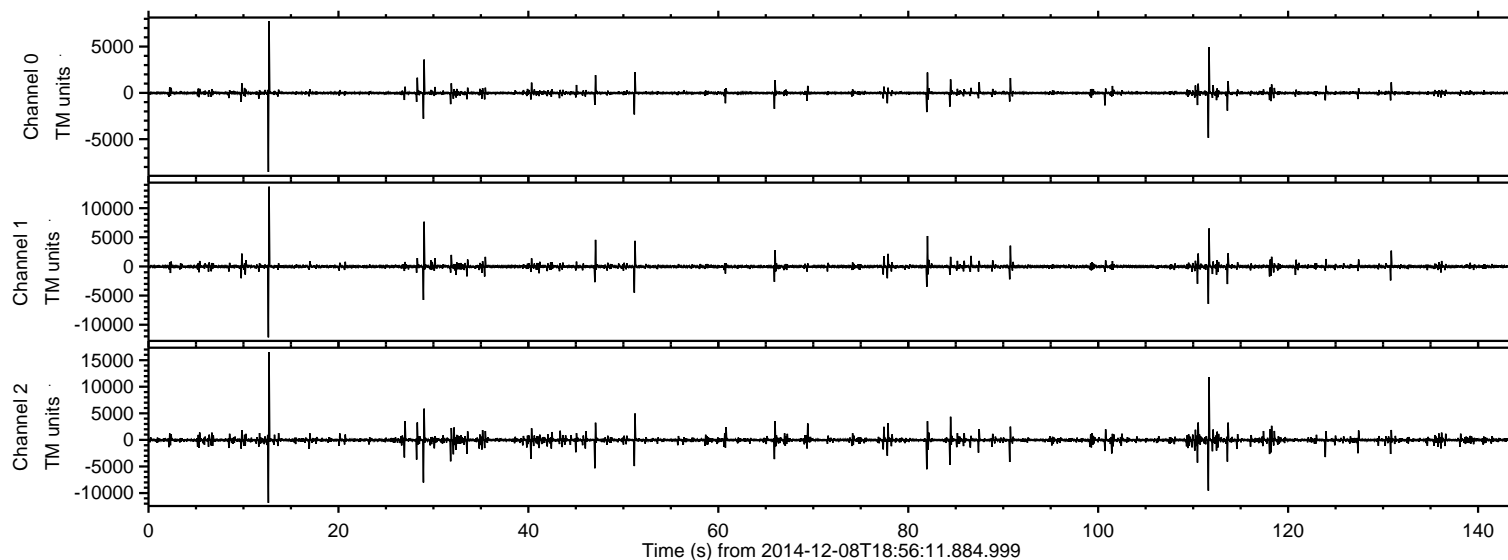

Processed Mon Dec 8 20:15:32 2014 by ELM ver.2012-10-06 from 001\_\_elm20141208\_185610\_\_dat00.bin

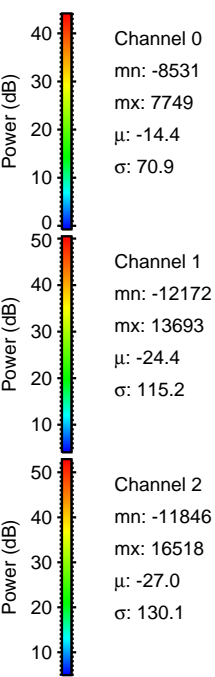
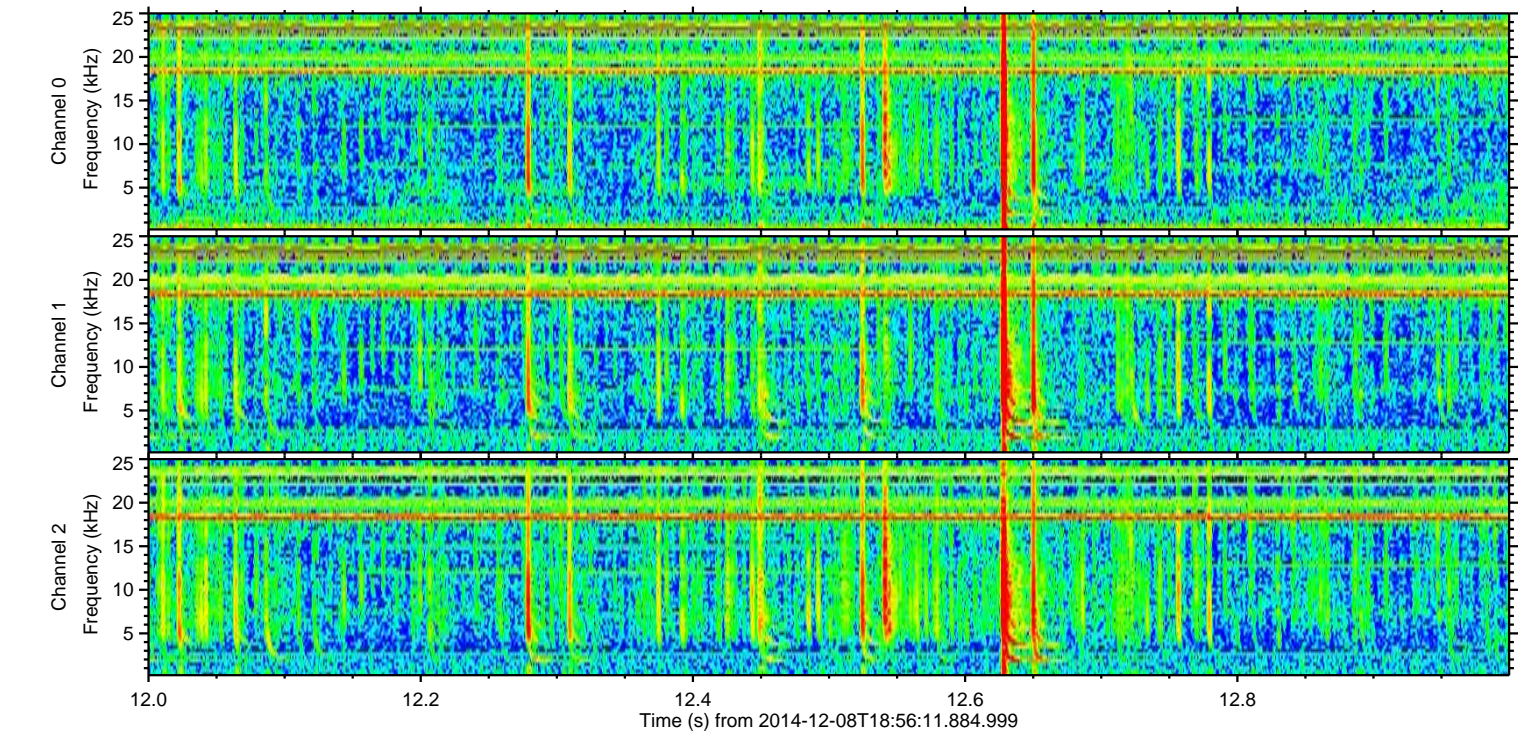
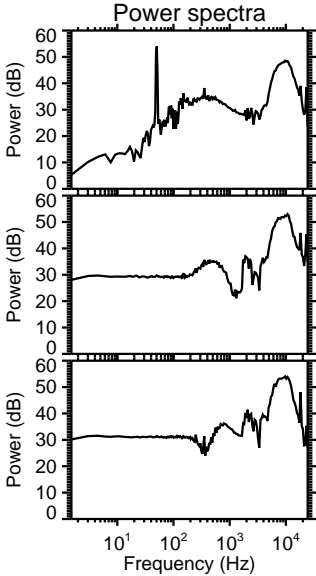
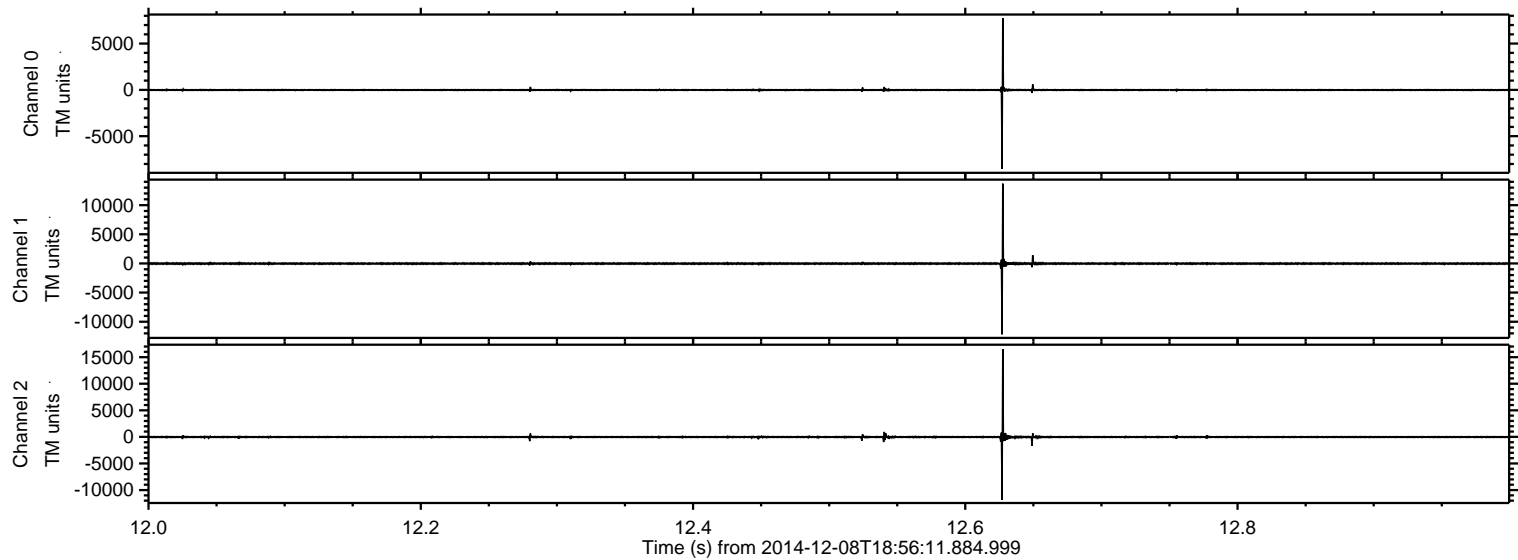



ELMAVAN 3D WAVEFORMS (Measured data sampled at 50 kHz) 49748 packets of 144 samples from 2014-12-08T18:56:11.884.999. Part 112/144

Processed Mon Dec 8 20:15:33 2014 by ELM ver.2012-10-06 from 001\_\_elm20141208\_185610\_\_dat00.bin

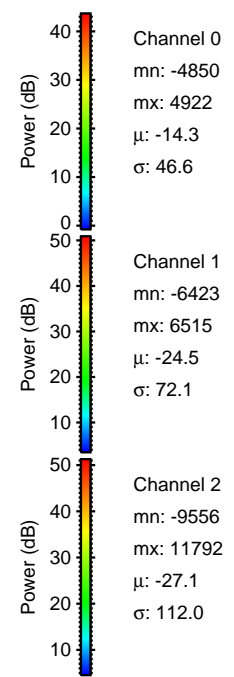
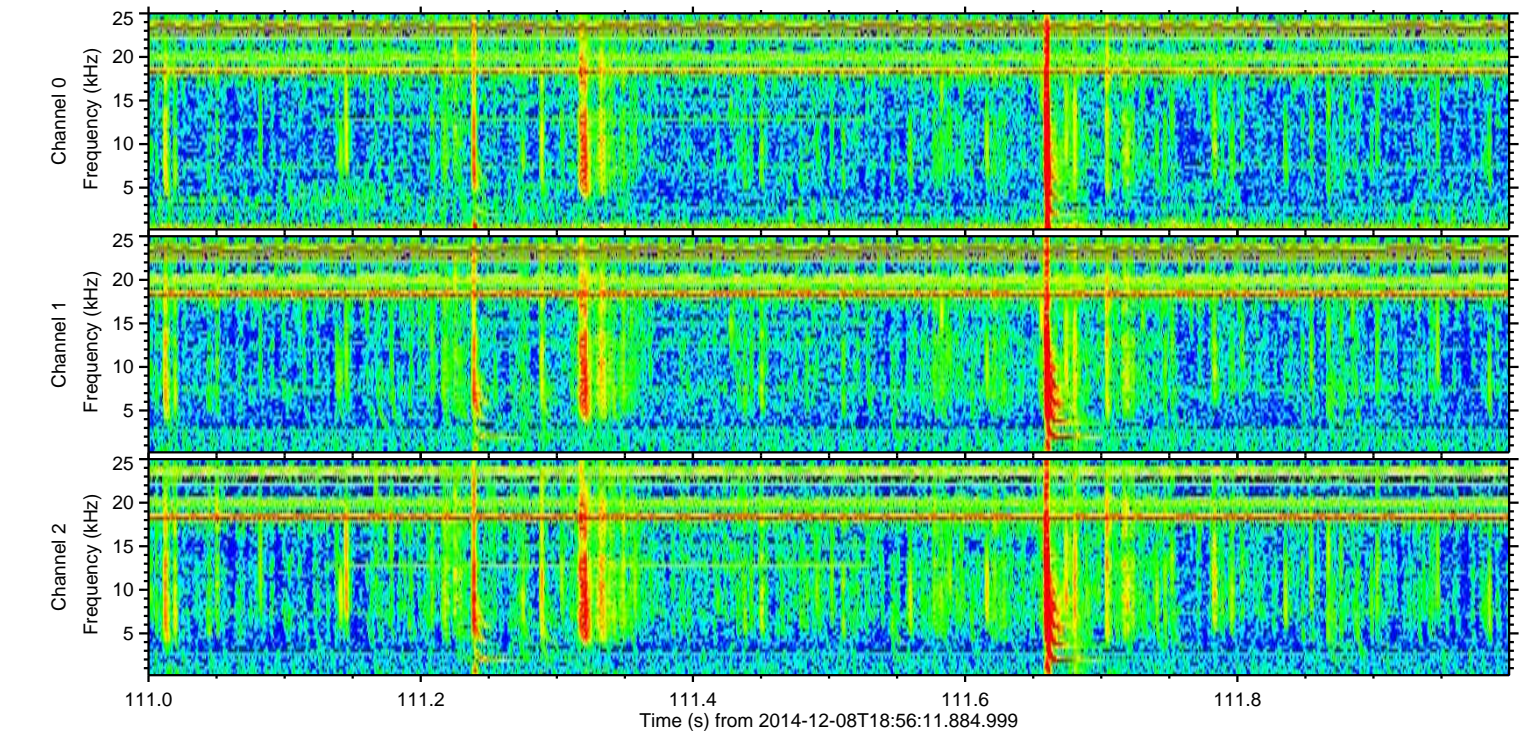
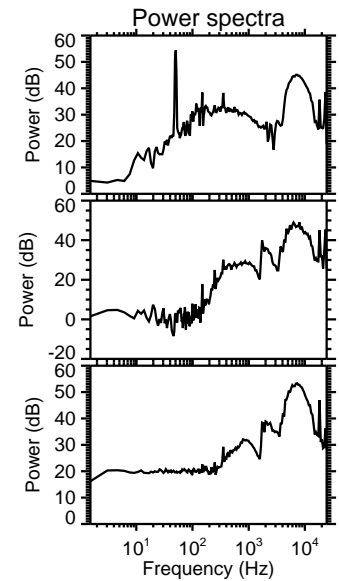
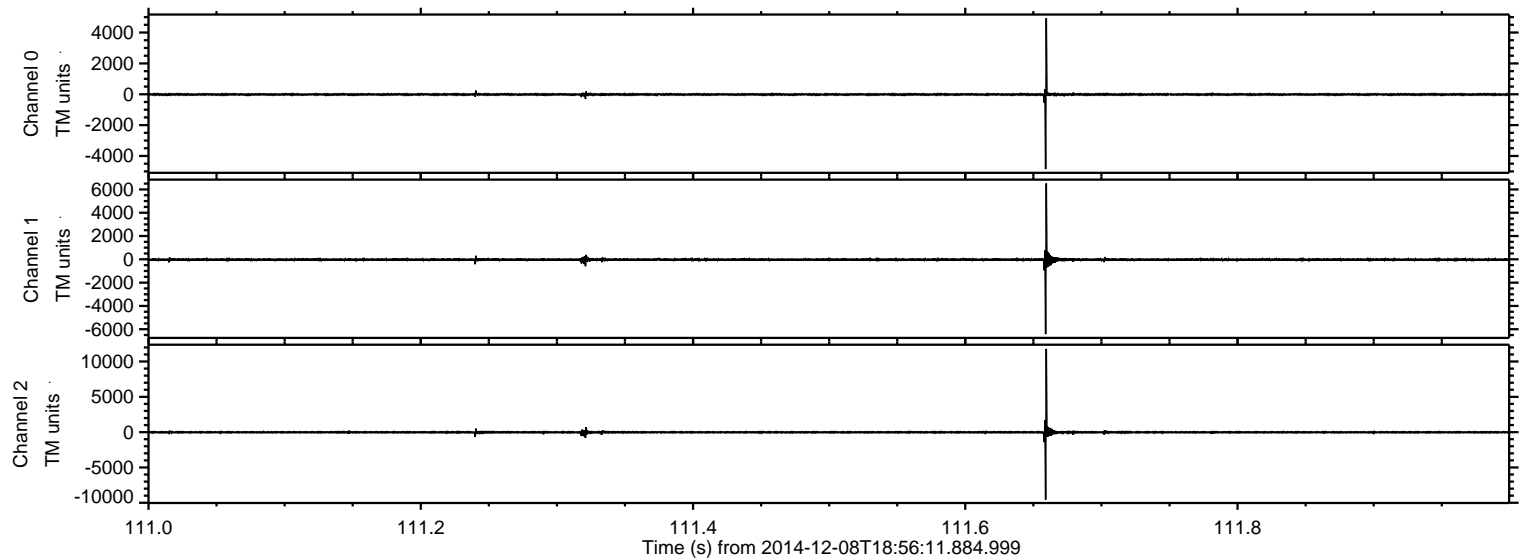



Processed Mon Dec 8 20:15:34 2014 by ELM ver.2012-10-06 from 001\_\_elm20141208\_185610\_\_dat00.bin

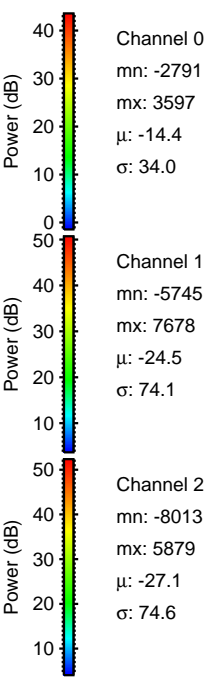
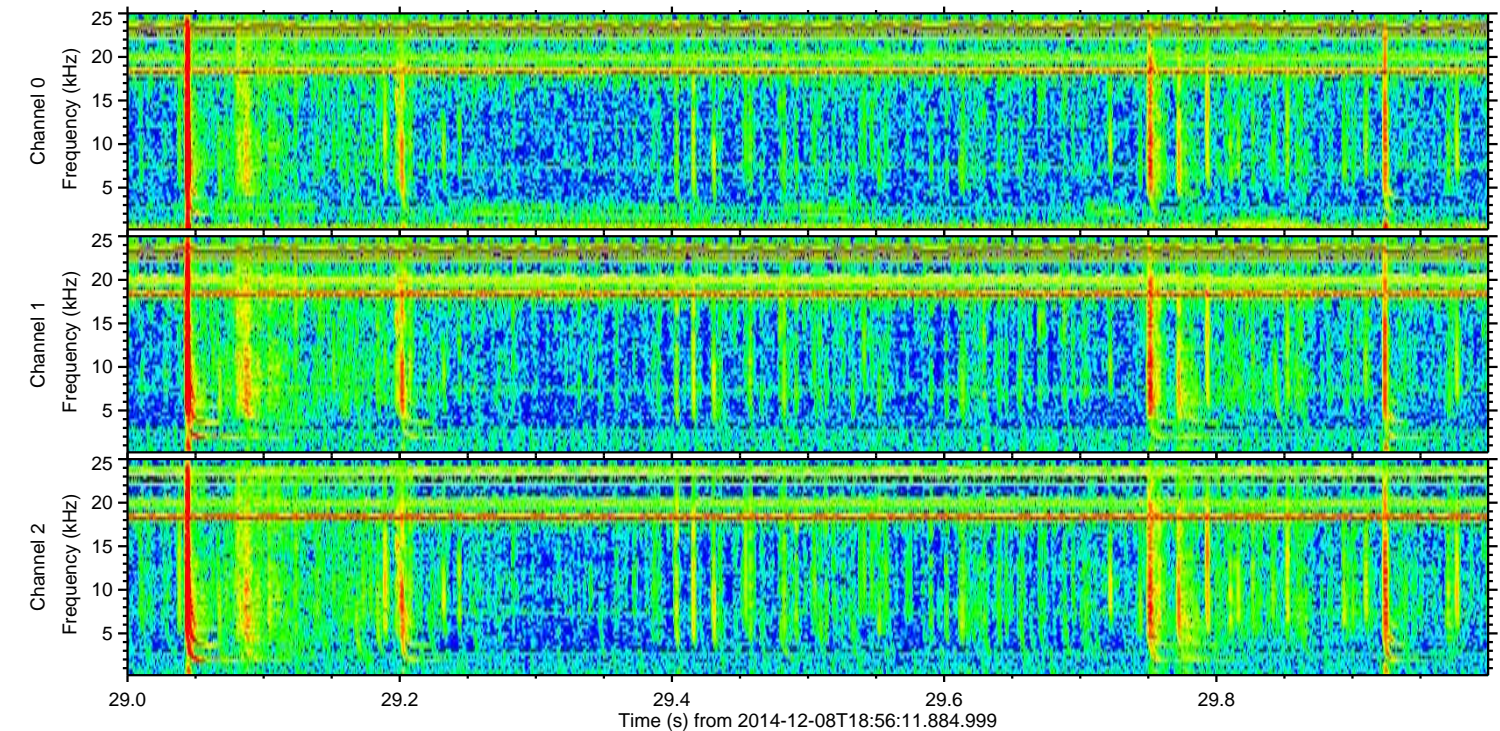
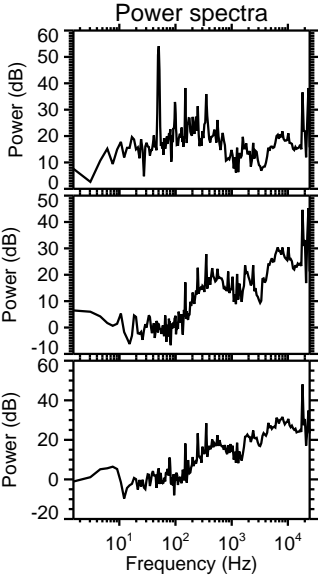
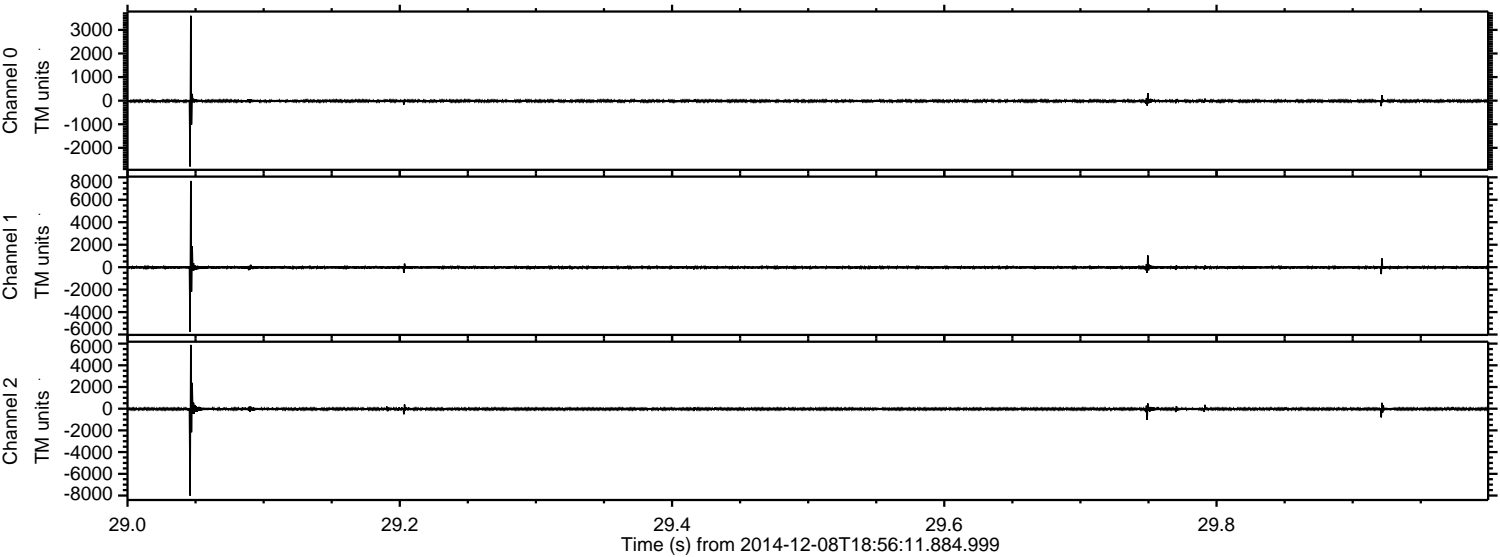



Processed Mon Dec 8 20:15:35 2014 by ELM ver.2012-10-06 from 001\_\_elm20141208\_185610\_\_dat00.bin

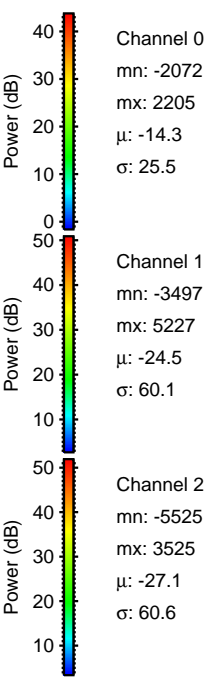
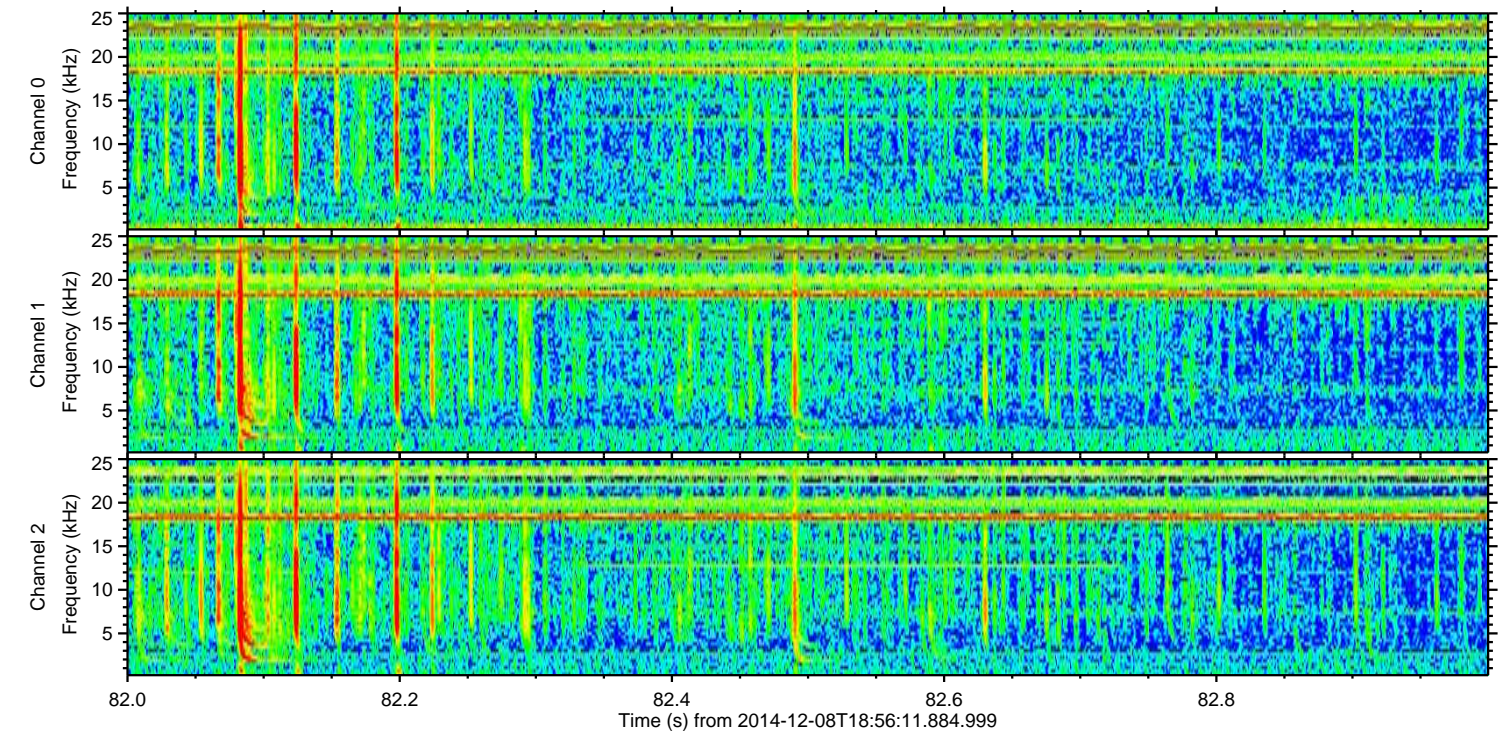
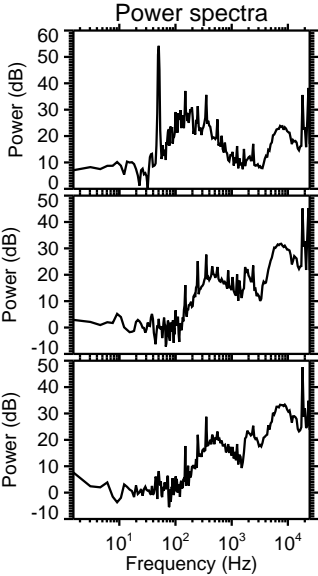
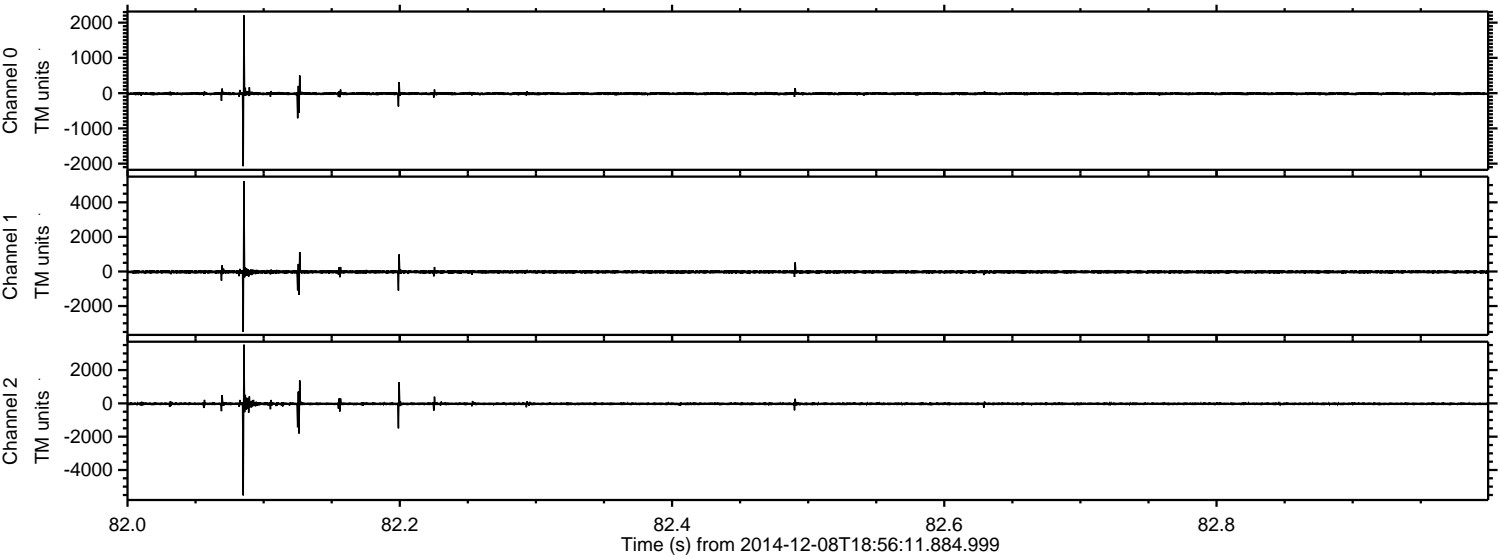



Processed Mon Dec 8 20:15:36 2014 by ELM ver.2012-10-06 from 001\_\_elm20141208\_185610\_\_dat00.bin

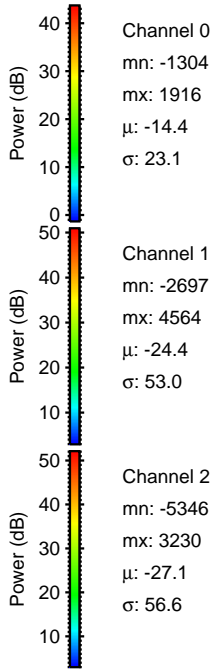
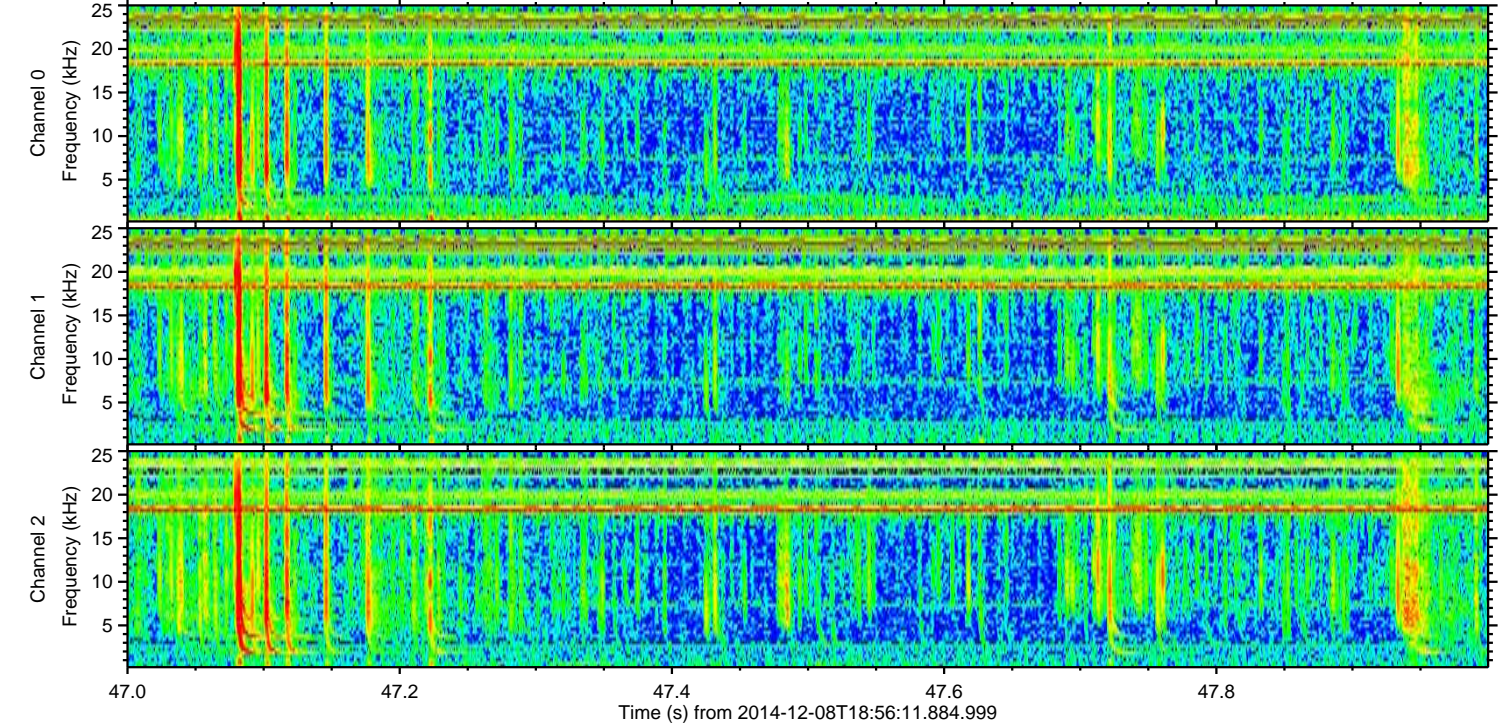
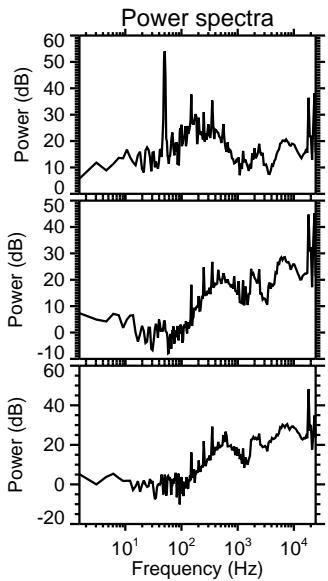
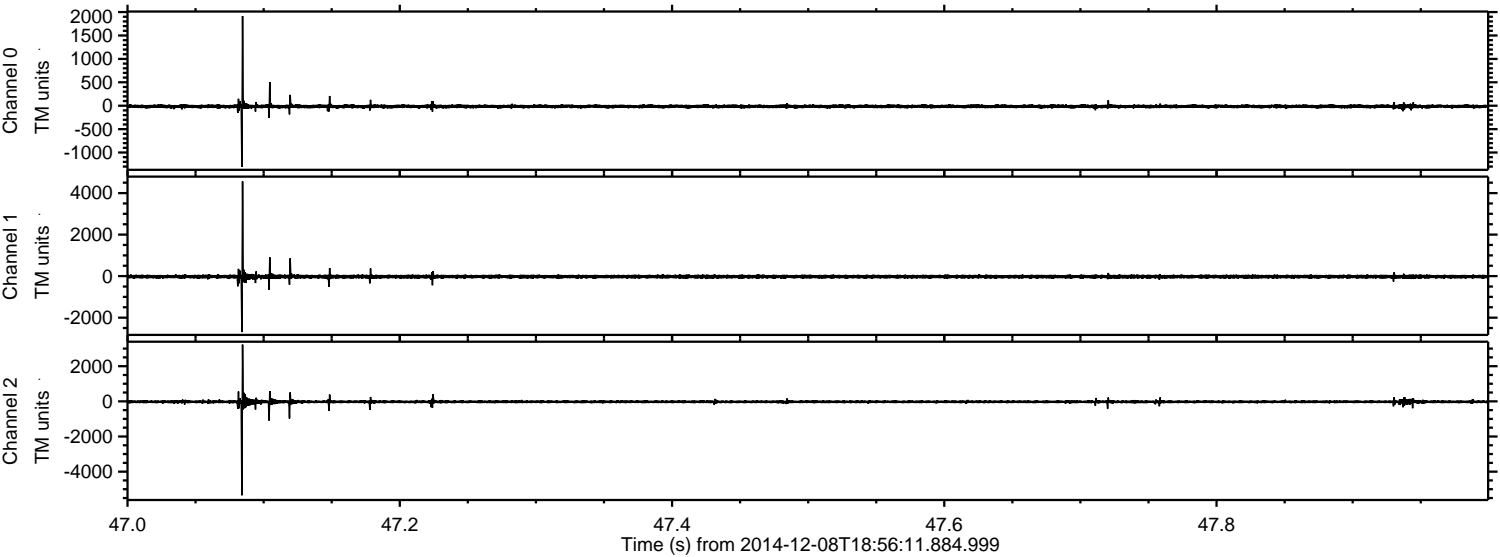



Processed Mon Dec 8 20:15:37 2014 by ELM ver.2012-10-06 from 001\_\_elm20141208\_185610\_\_dat00.bin

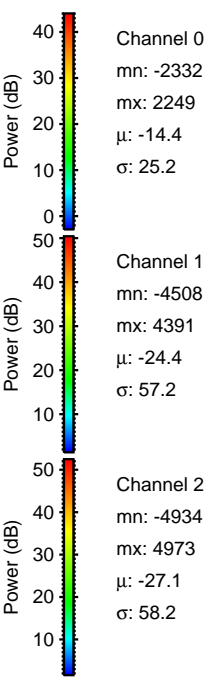
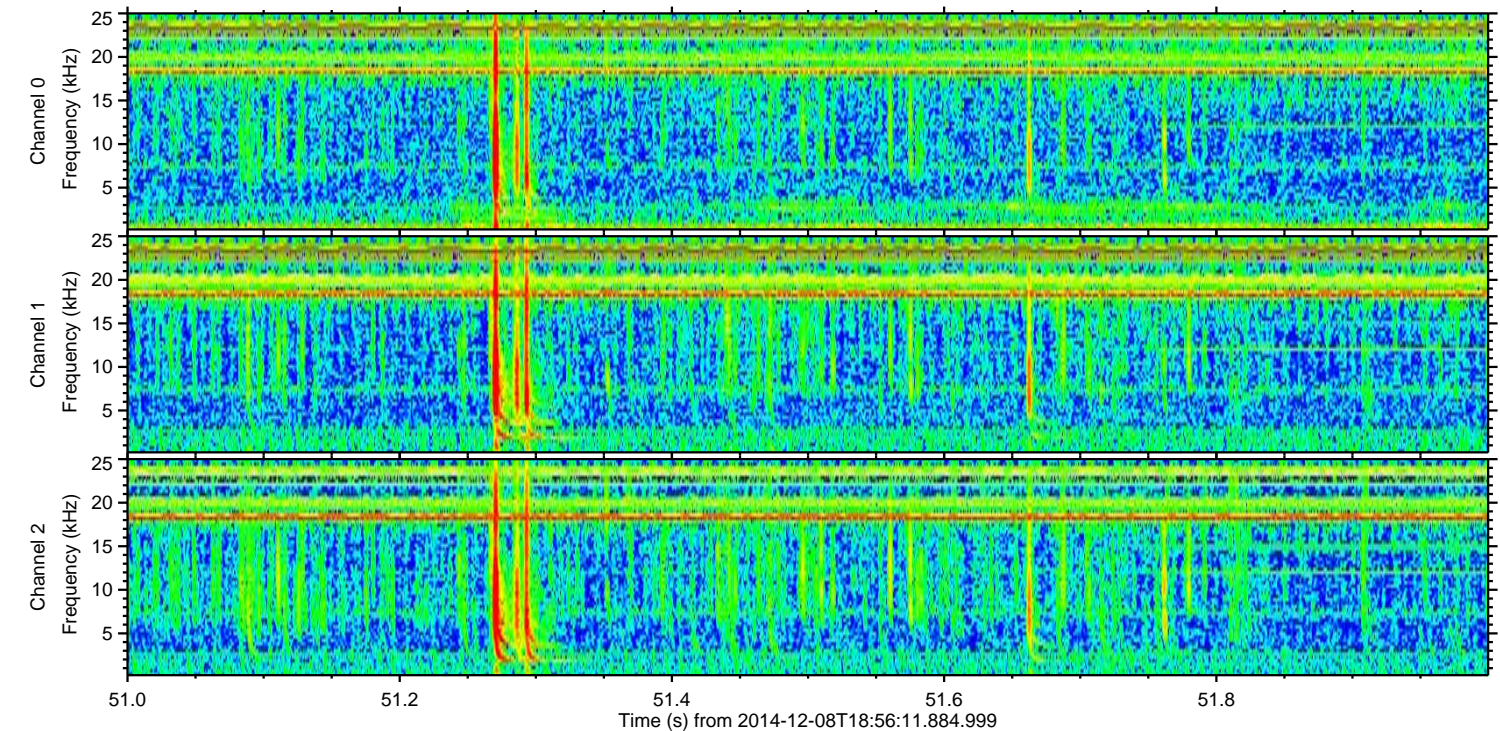
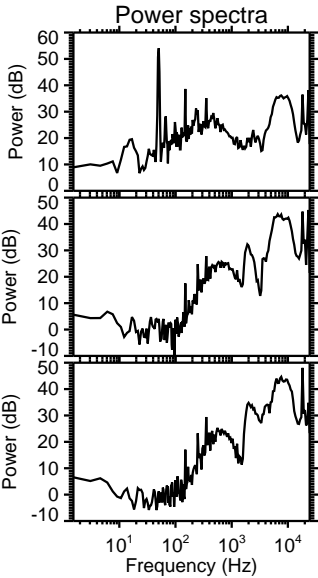
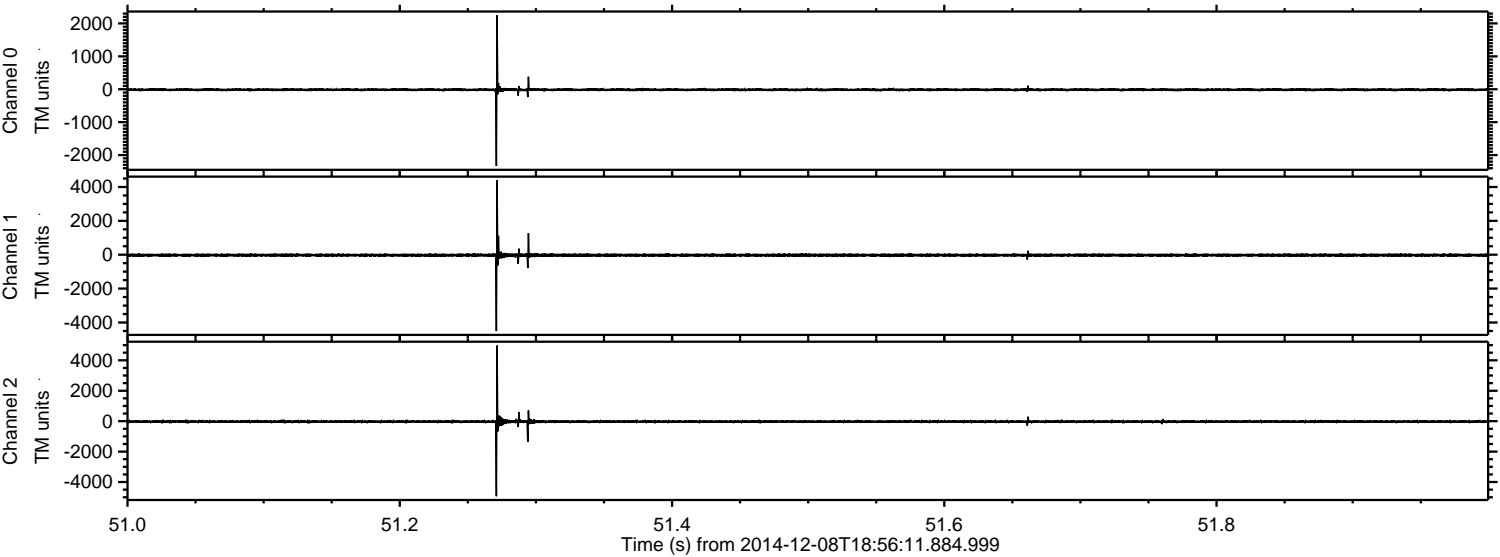



Processed Mon Dec 8 20:15:38 2014 by ELM ver.2012-10-06 from 001\_\_elm20141208\_185610\_\_dat00.bin

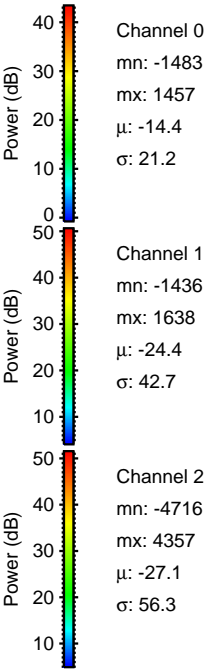
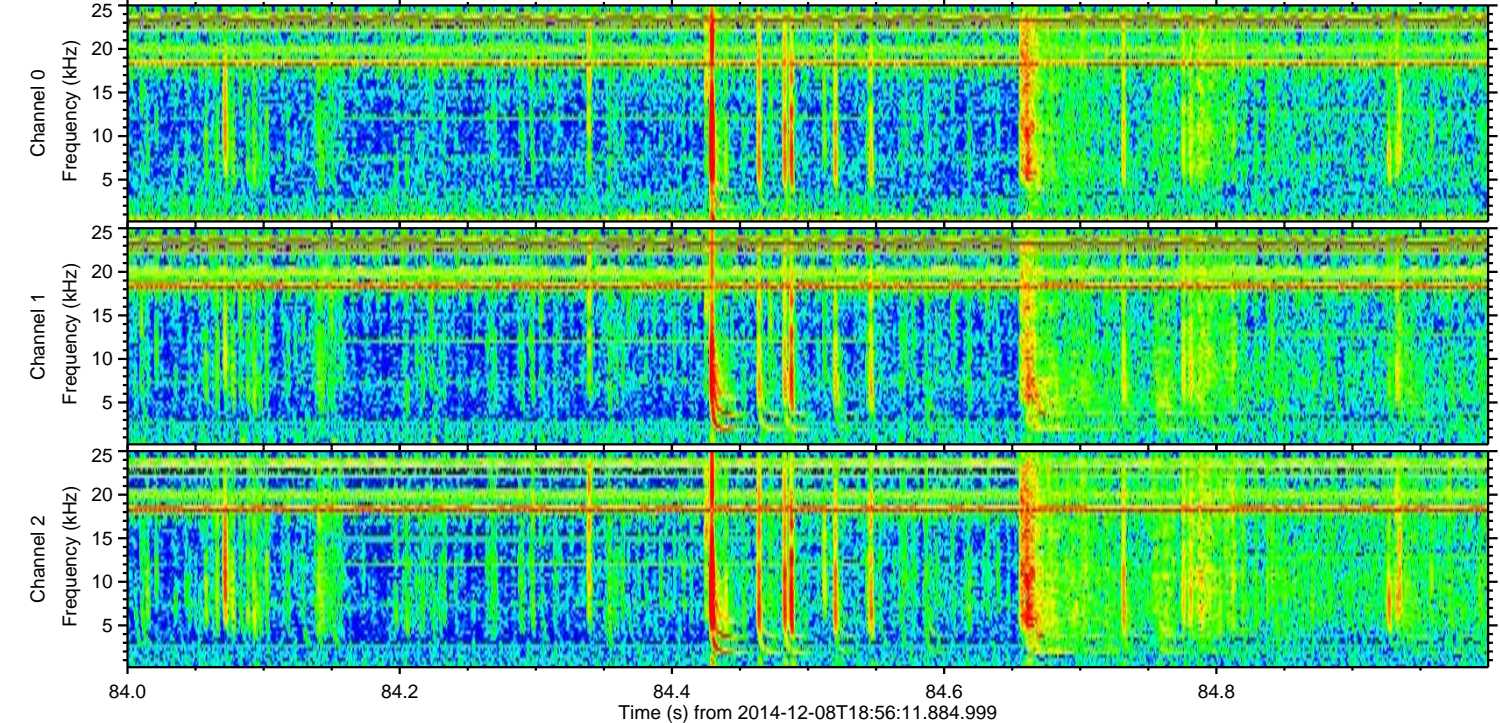
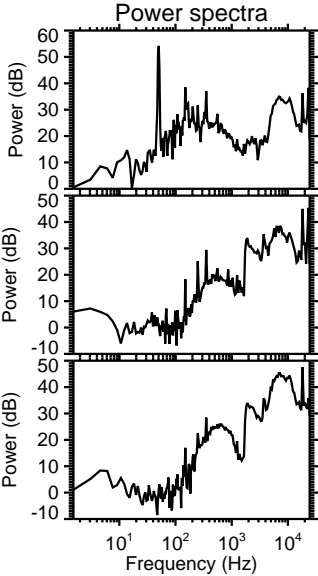
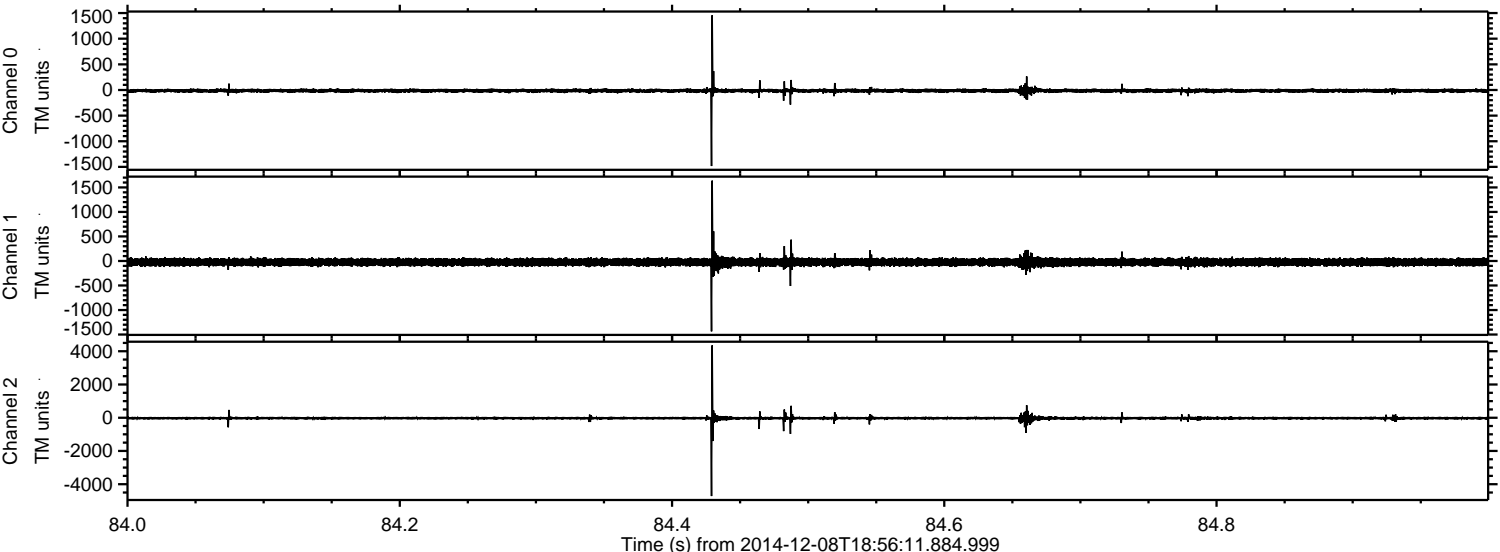



ELMAVAN 3D WAVEFORMS (Measured data sampled at 50 kHz) 49748 packets of 144 samples from 2014-12-08T18:56:11.884.999. Part 111/144

Processed Mon Dec 8 20:15:39 2014 by ELM ver.2012-10-06 from 001\_\_elm20141208\_185610\_\_dat00.bin

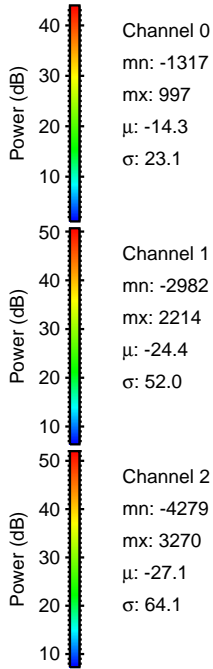
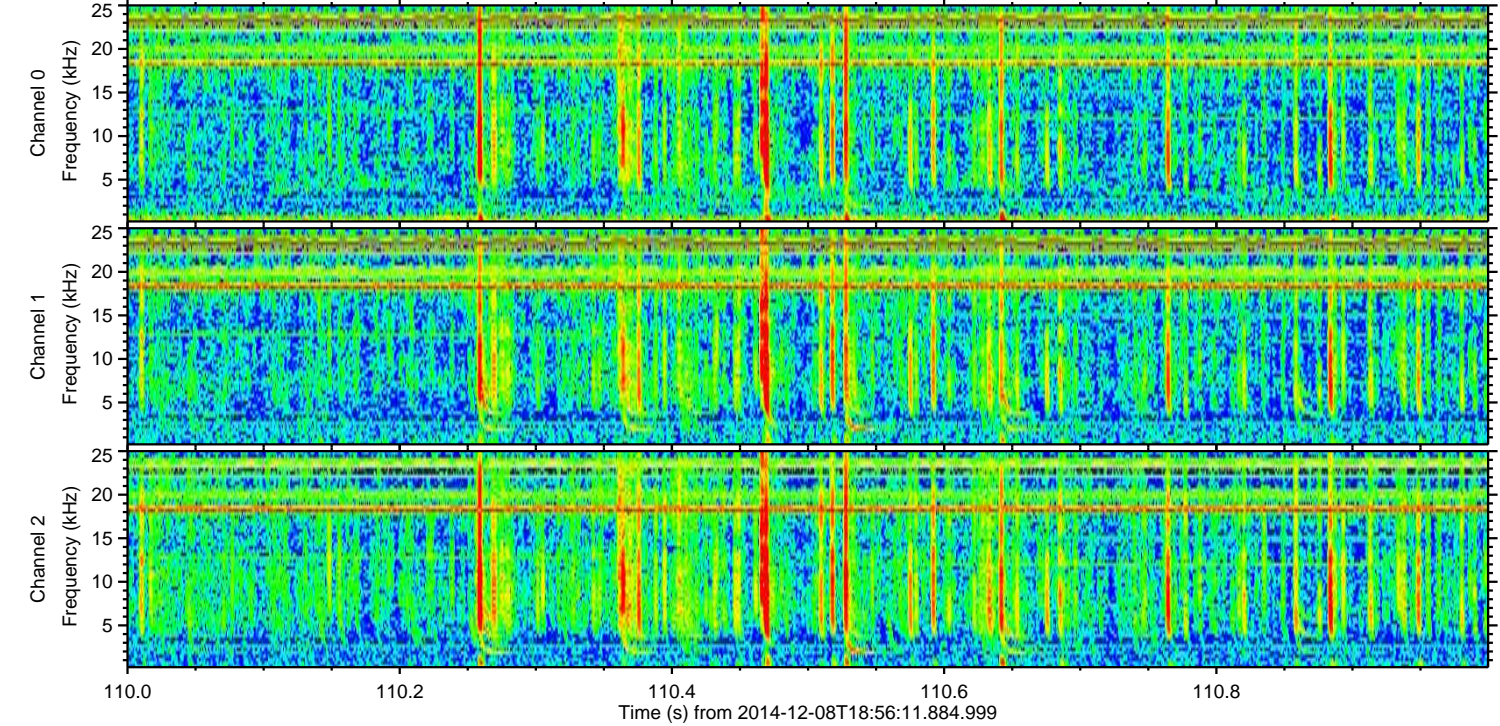
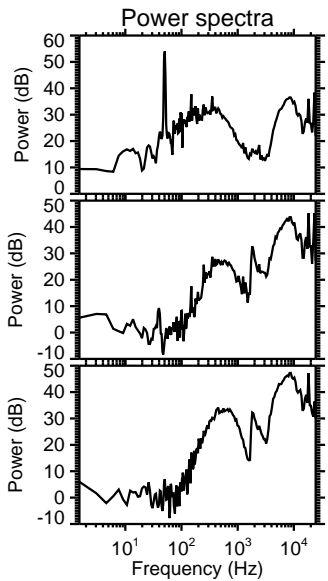
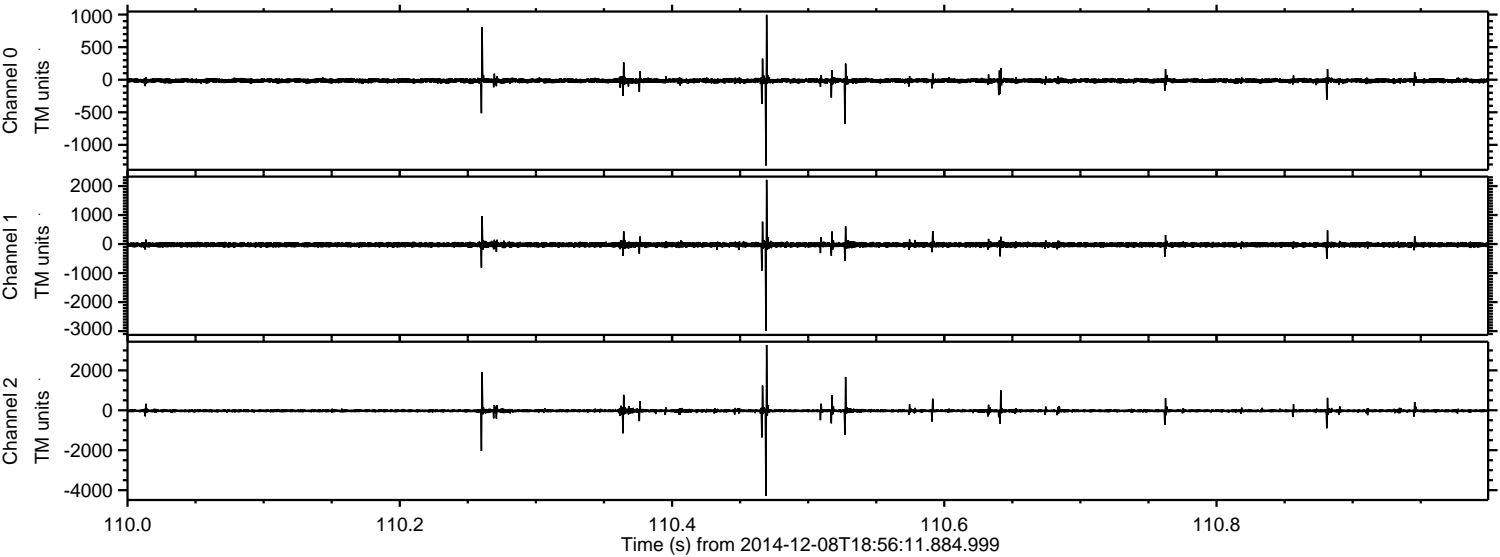

Channel 0  
mn: -1317  
mx: 997  
 $\mu$ : -14.3  
 $\sigma$ : 23.1

Channel 1  
mn: -2982  
mx: 2214  
 $\mu$ : -24.4  
 $\sigma$ : 52.0

Channel 2  
mn: -4279  
mx: 3270  
 $\mu$ : -27.1  
 $\sigma$ : 64.1



Processed Mon Dec 8 20:15:40 2014 by ELM ver.2012-10-06 from 001\_\_elm20141208\_185610\_\_dat00.bin

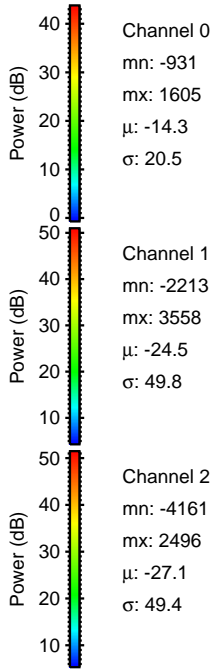
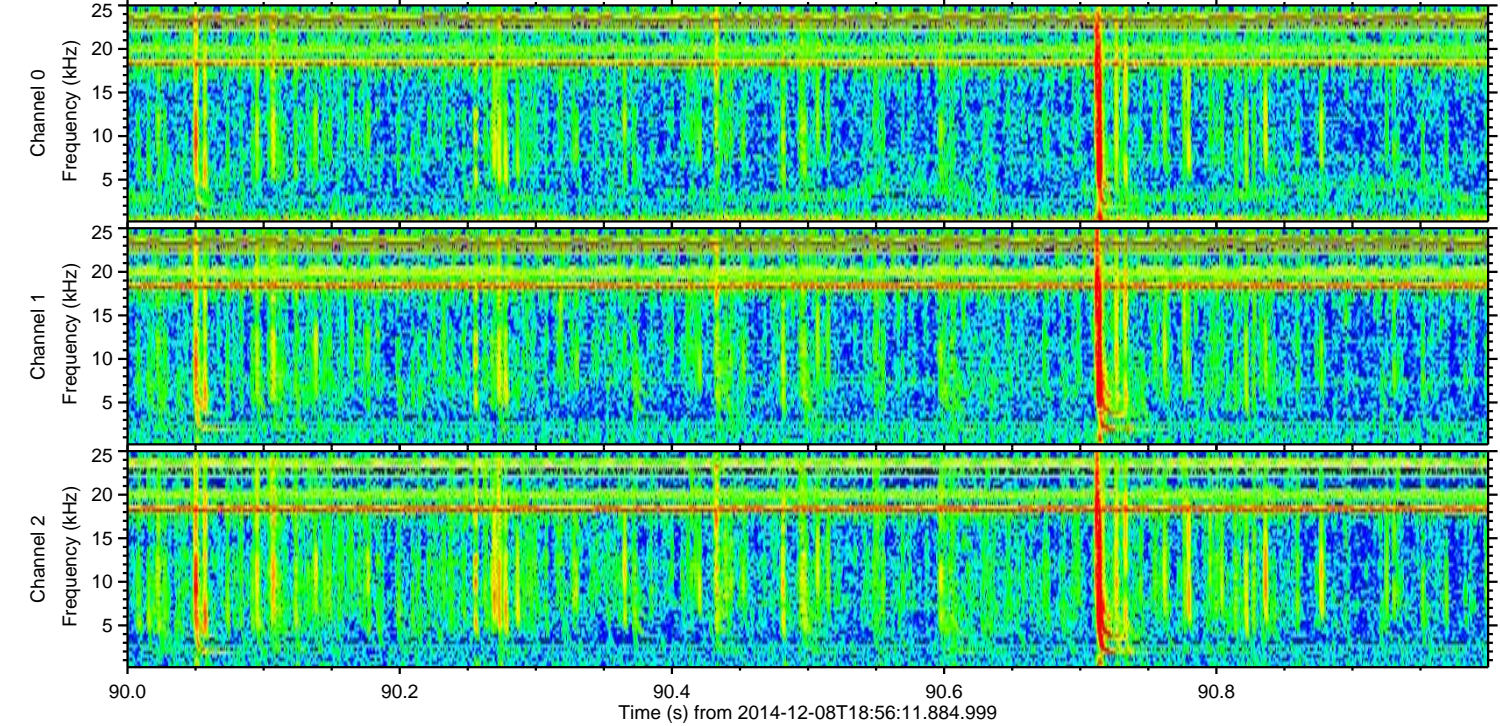
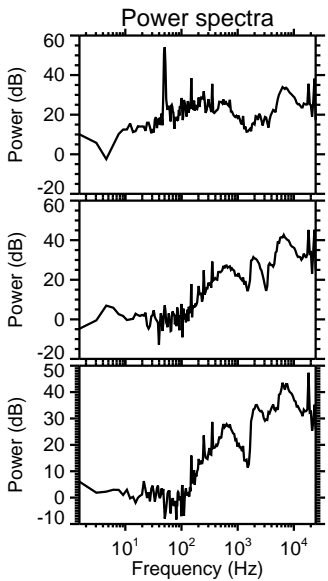
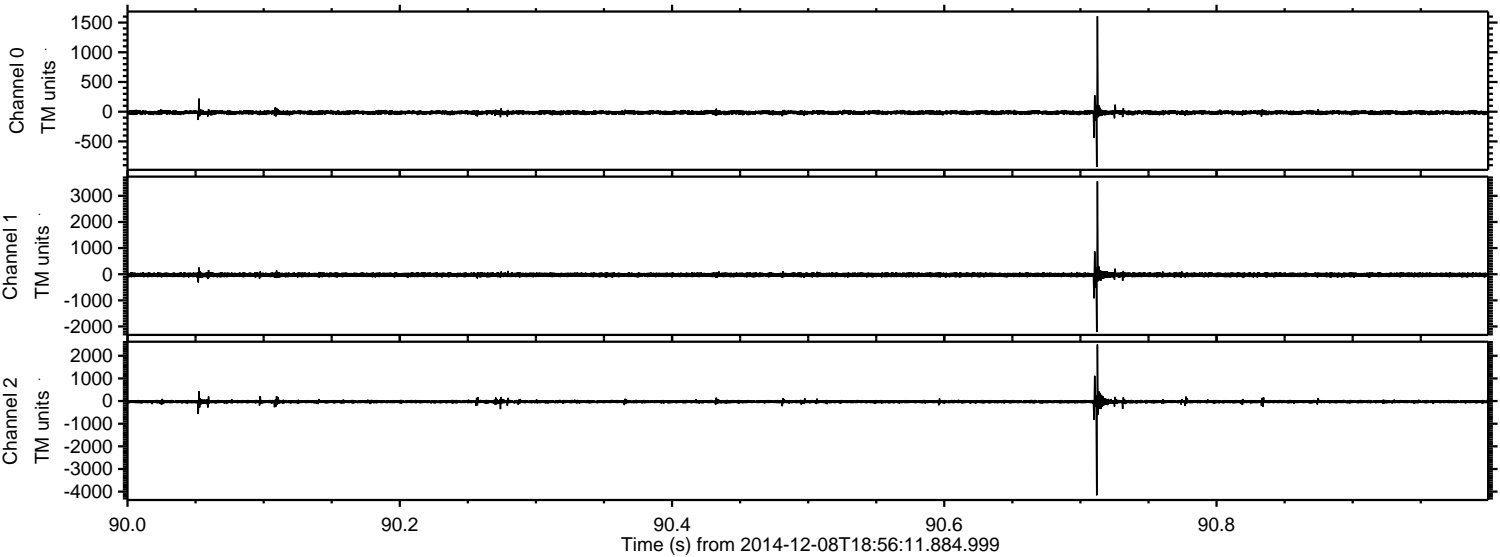



Processed Mon Dec 8 20:15:41 2014 by ELM ver.2012-10-06 from 001\_\_elm20141208\_185610\_\_dat00.bin

