

ELMAVAN 3D WAVEFORMS (Measured data sampled at 50 kHz) 49797 packets of 144 samples from 2014-12-08T17:46:09.788.999.

Processed Mon Dec 8 19:03:06 2014 by ELM ver.2012-10-06 from 001__elm20141208_174608__dat00.bin

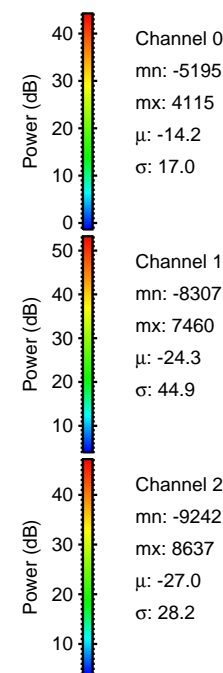

Processed Mon Dec 8 19:03:17 2014 by ELM ver.2012-10-06 from 001__elm20141208_174608__dat00.bin

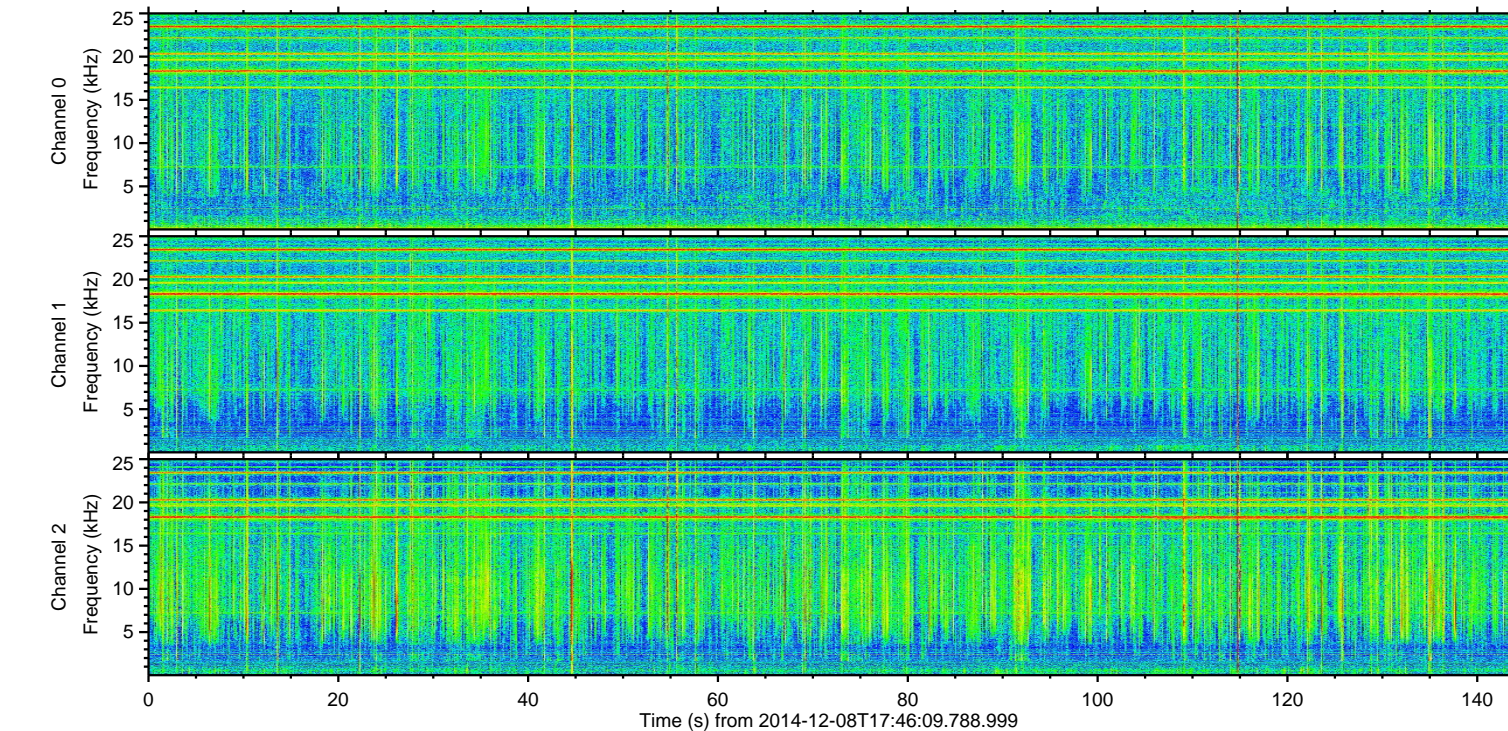
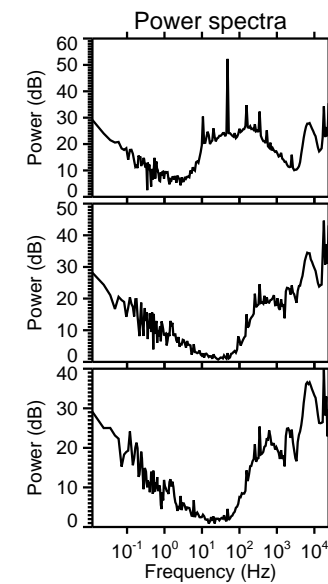
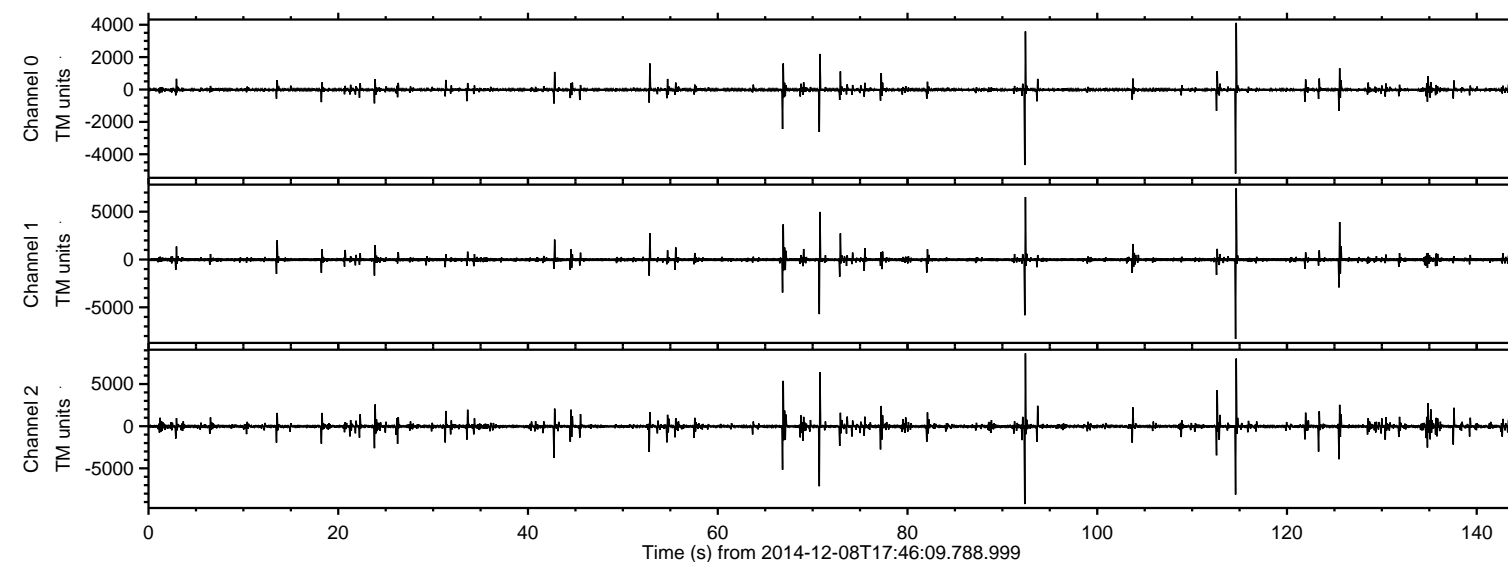
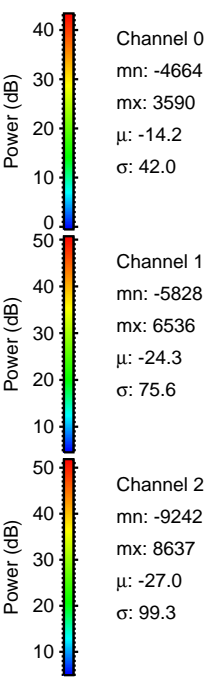
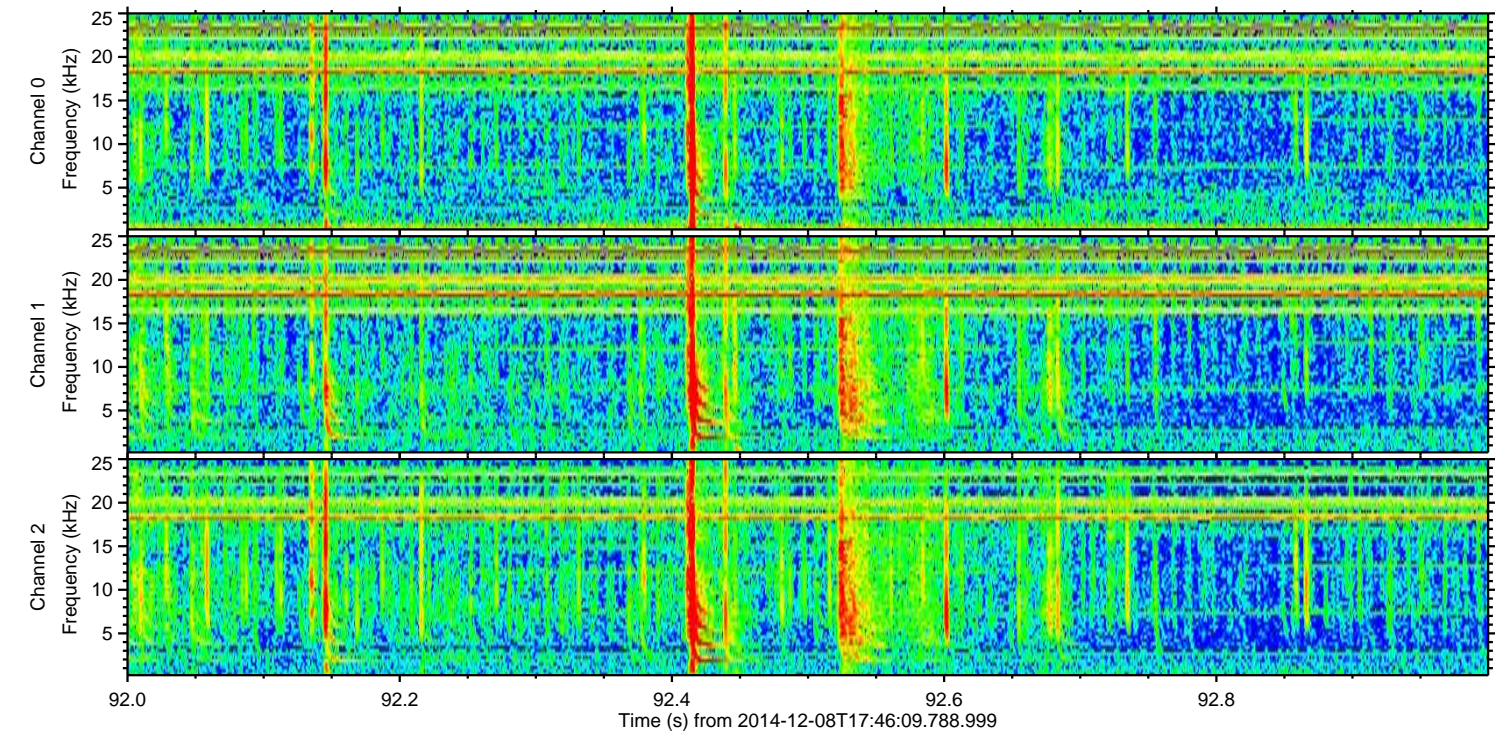
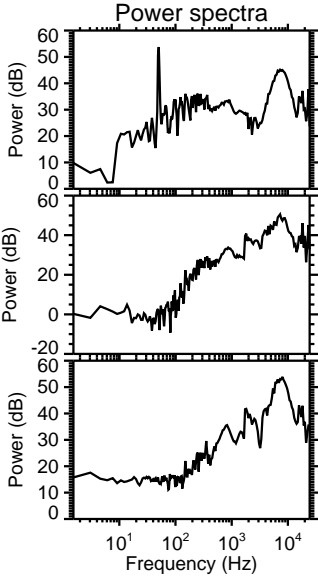
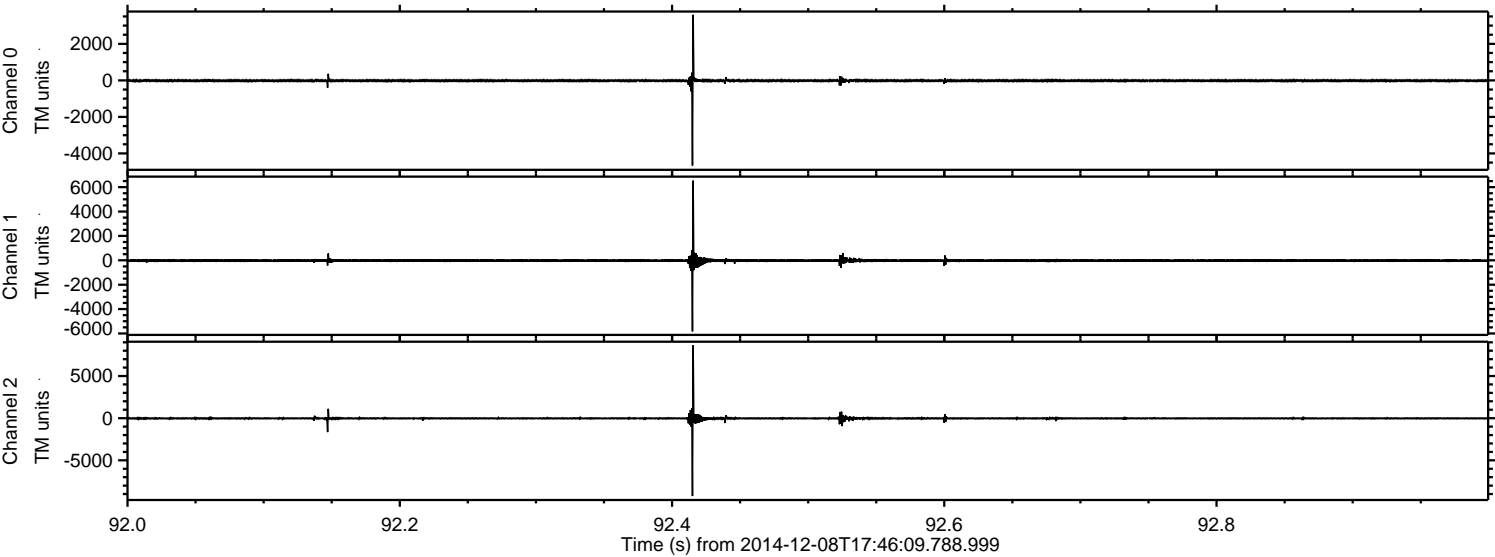

Channel 0
mn: -4664
mx: 3590
 μ : -14.2
 σ : 42.0

Channel 1
mn: -5828
mx: 6536
 μ : -24.3
 σ : 75.6

Channel 2
mn: -9242
mx: 8637
 μ : -27.0
 σ : 99.3

ELMAVAN 3D WAVEFORMS (Measured data sampled at 50 kHz) 49797 packets of 144 samples from 2014-12-08T17:46:09.788.999. Part 115/144

Processed Mon Dec 8 19:03:18 2014 by ELM ver.2012-10-06 from 001__elm20141208_174608__dat00.bin

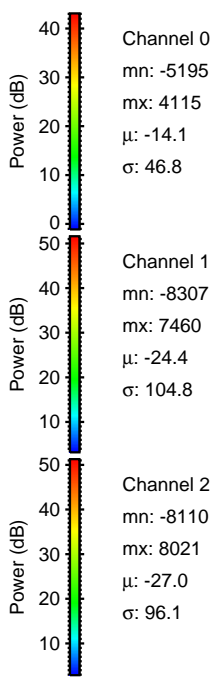
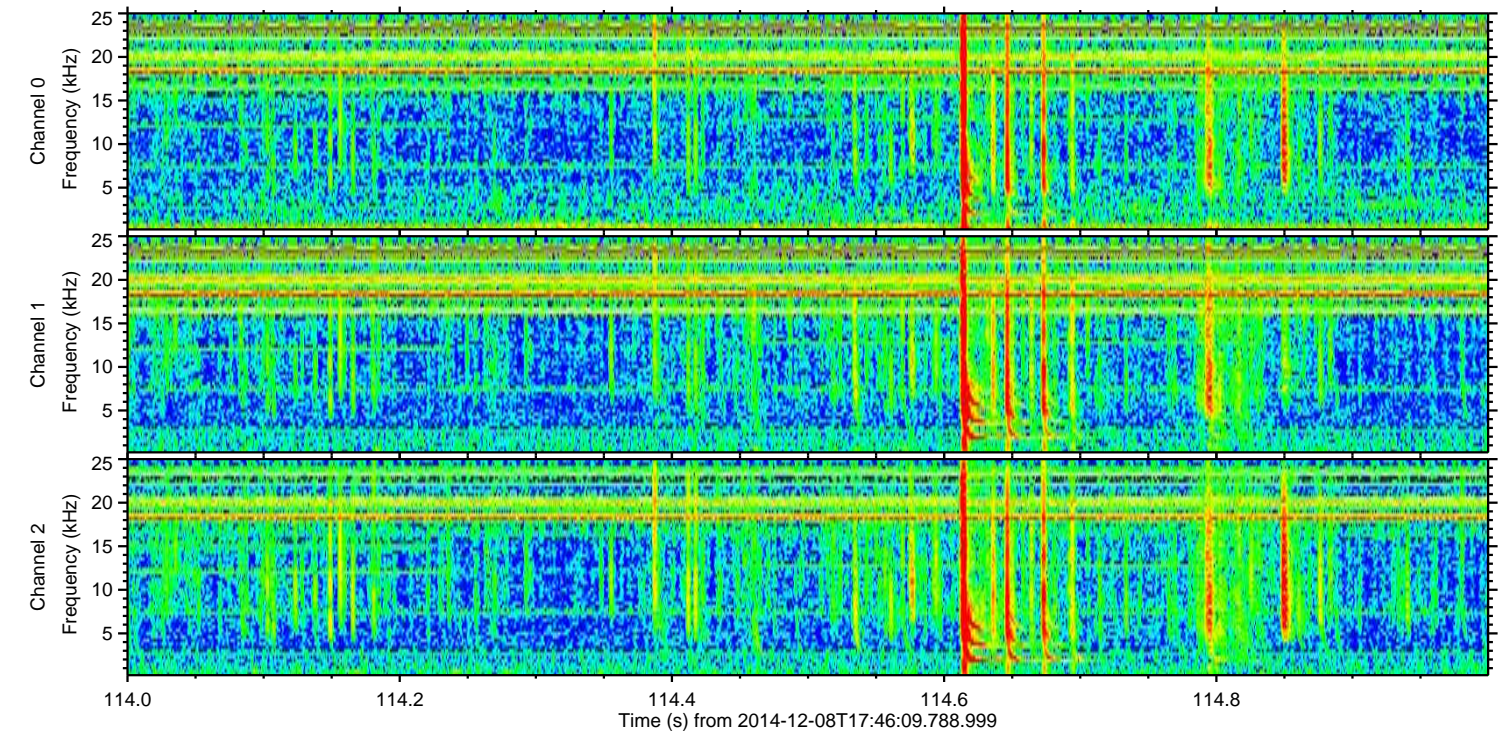
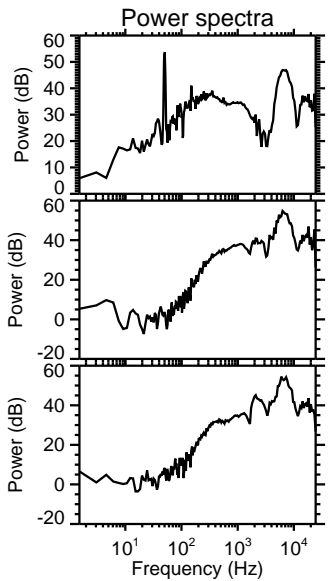
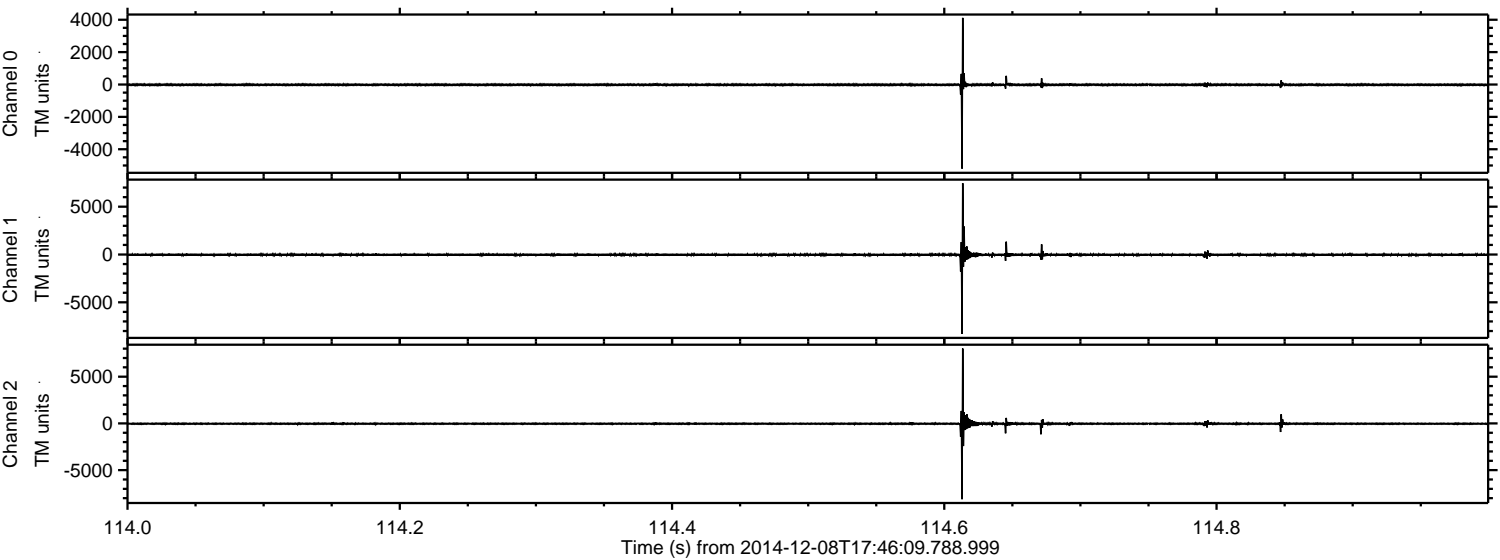

ELMAVAN 3D WAVEFORMS (Measured data sampled at 50 kHz) 49797 packets of 144 samples from 2014-12-08T17:46:09.788.999. Part 71/144

Processed Mon Dec 8 19:03:19 2014 by ELM ver.2012-10-06 from 001__elm20141208_174608__dat00.bin

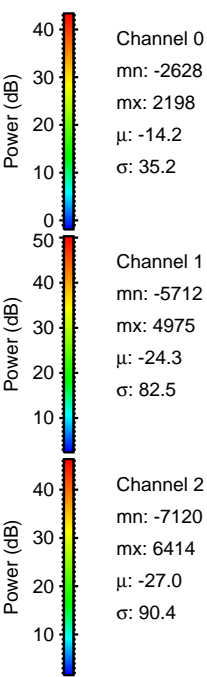
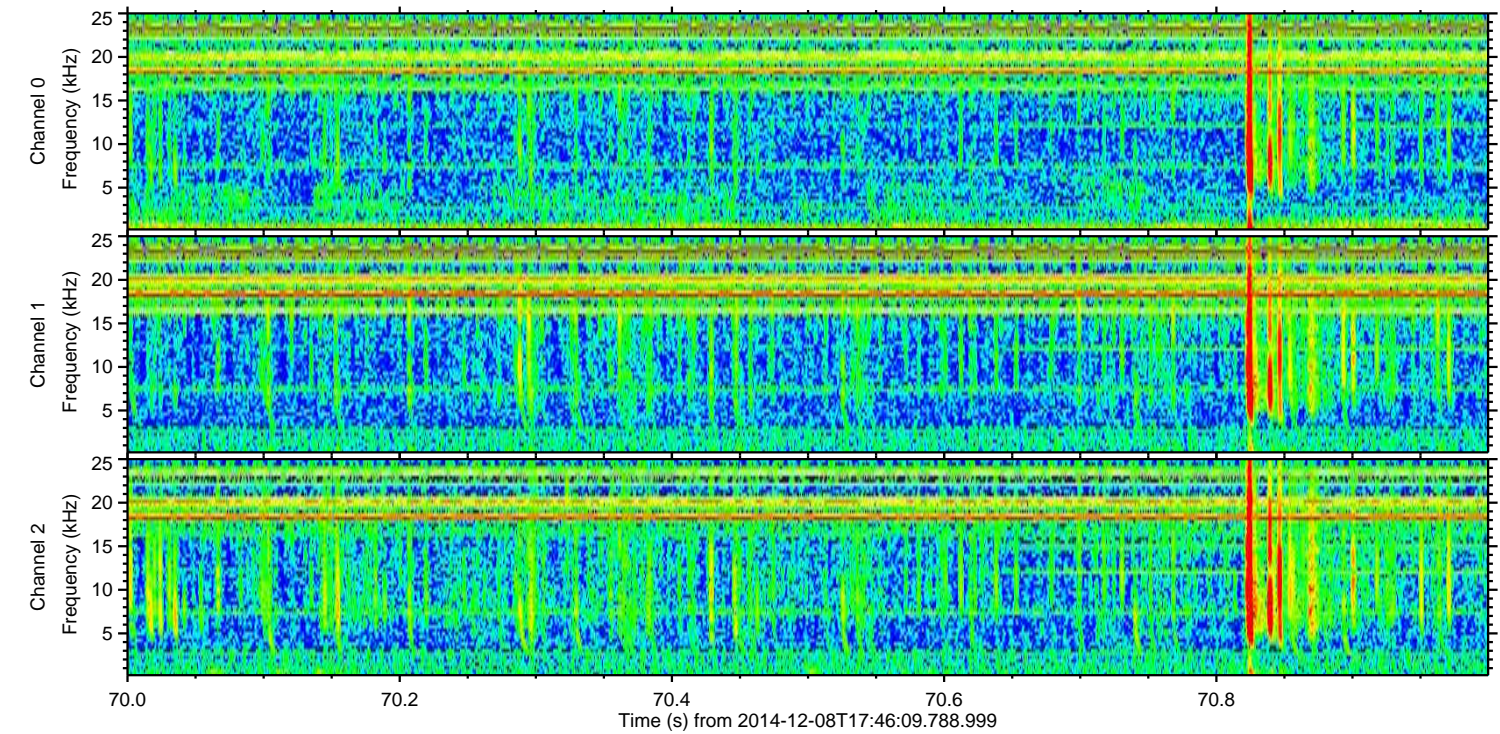
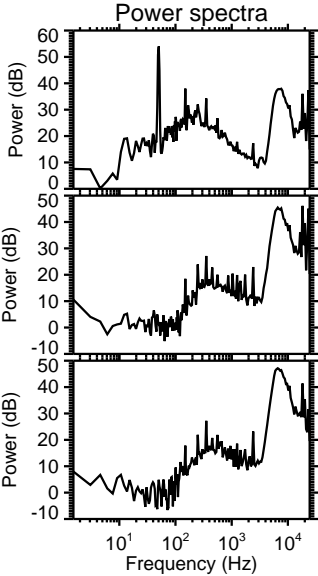
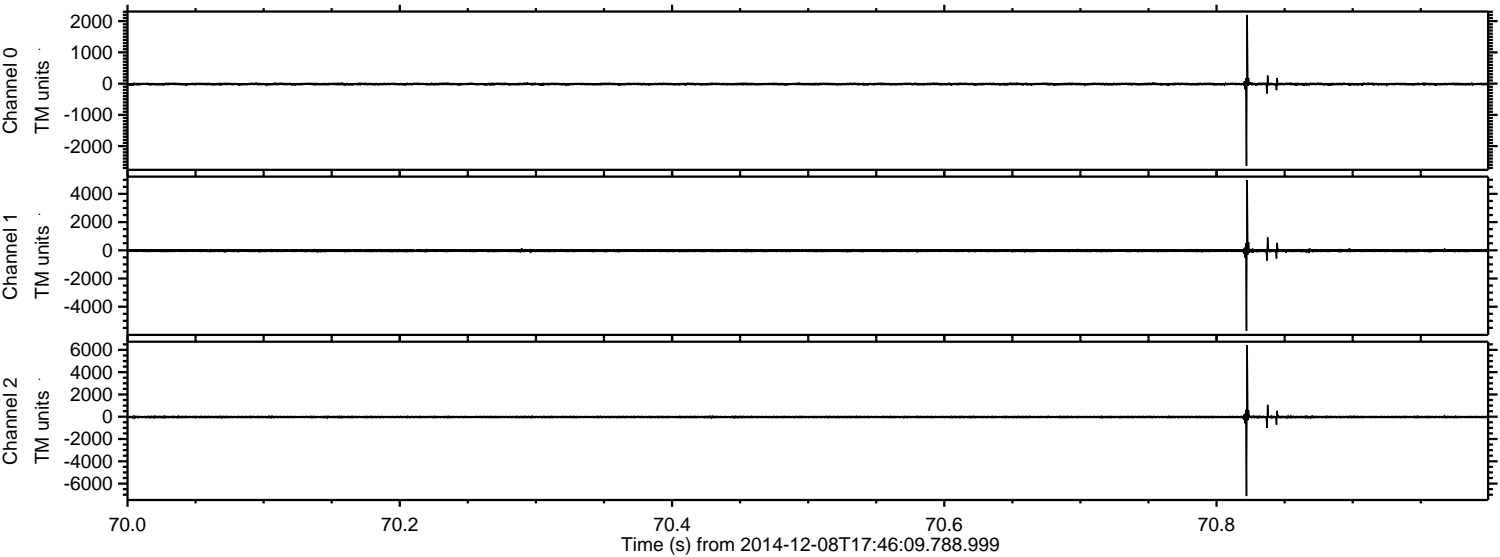

Processed Mon Dec 8 19:03:20 2014 by ELM ver.2012-10-06 from 001__elm20141208_174608__dat00.bin

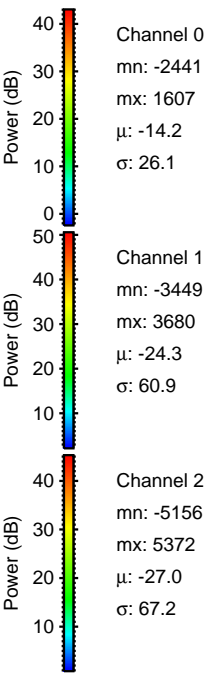
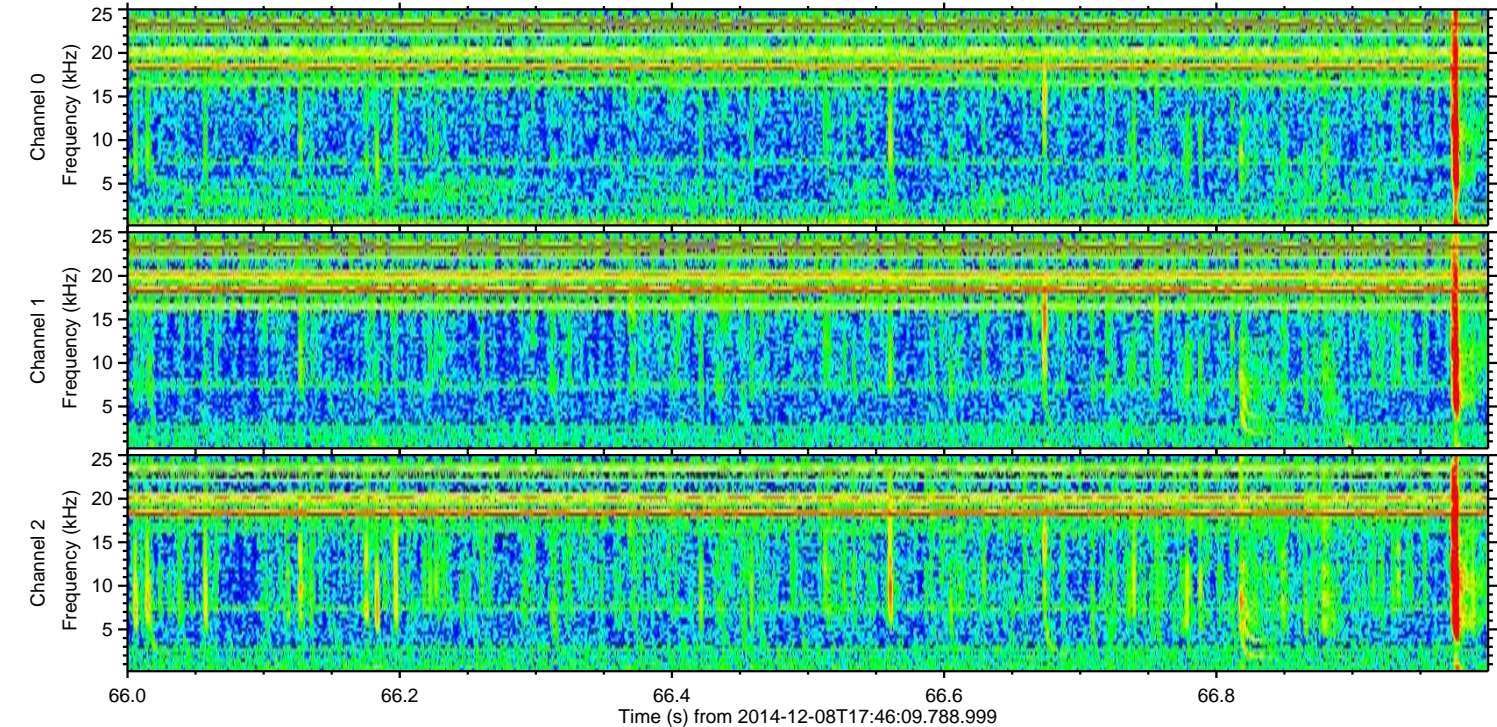
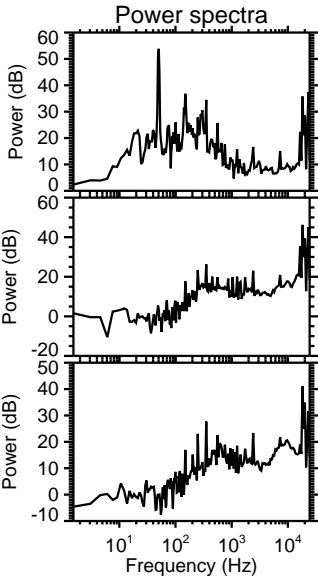
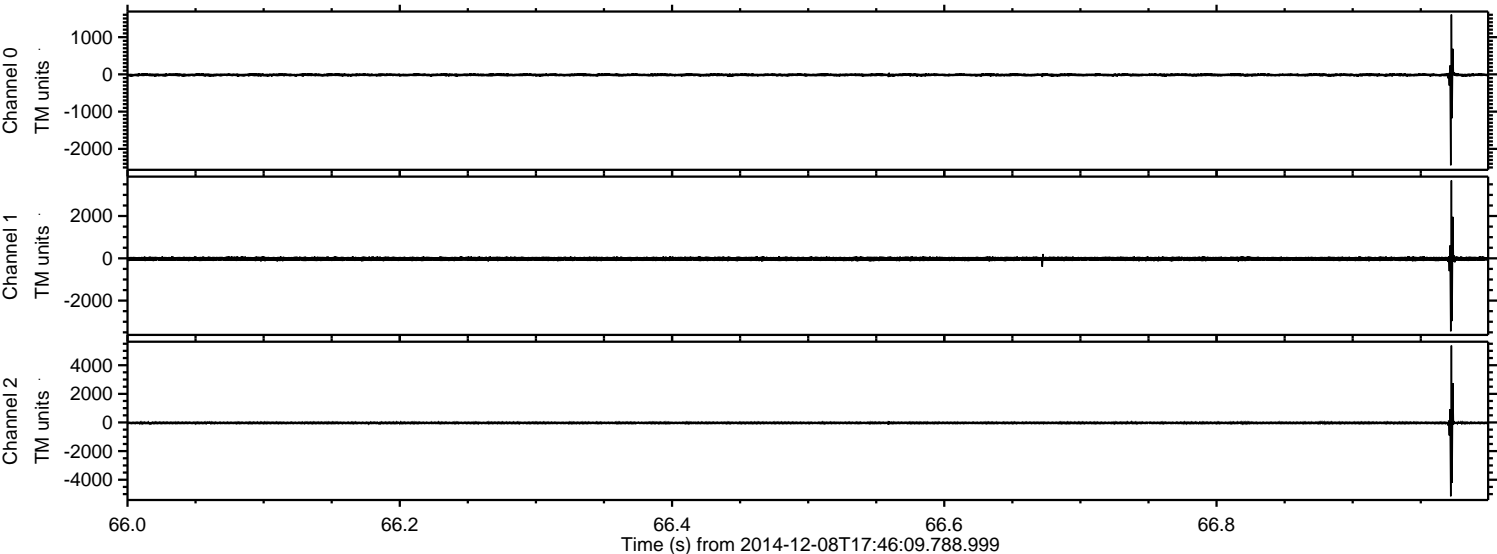

Channel 0
mn: -2441
mx: 1607
 μ : -14.2
 σ : 26.1

Channel 1
mn: -3449
mx: 3680
 μ : -24.3
 σ : 60.9

Channel 2
mn: -5156
mx: 5372
 μ : -27.0
 σ : 67.2

ELMAVAN 3D WAVEFORMS (Measured data sampled at 50 kHz) 49797 packets of 144 samples from 2014-12-08T17:46:09.788.999. Part 113/144

Processed Mon Dec 8 19:03:21 2014 by ELM ver.2012-10-06 from 001__elm20141208_174608__dat00.bin

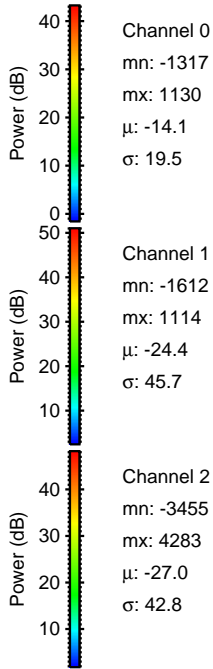
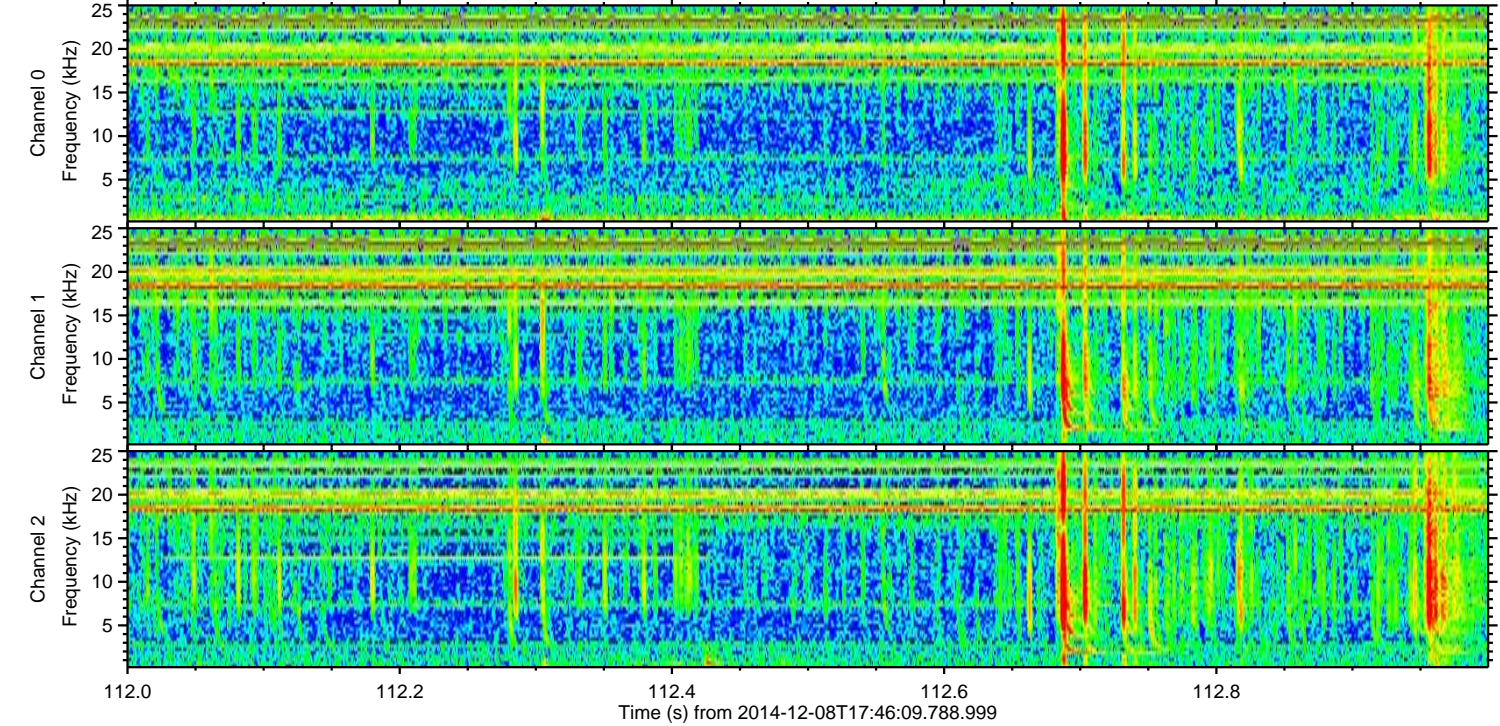
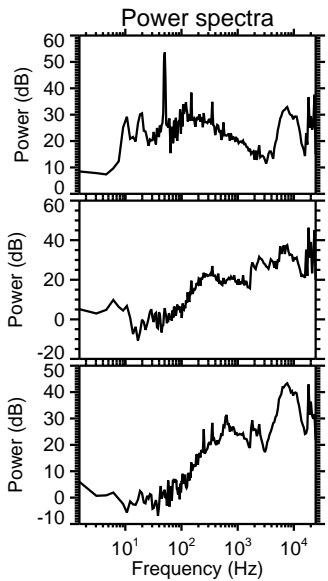
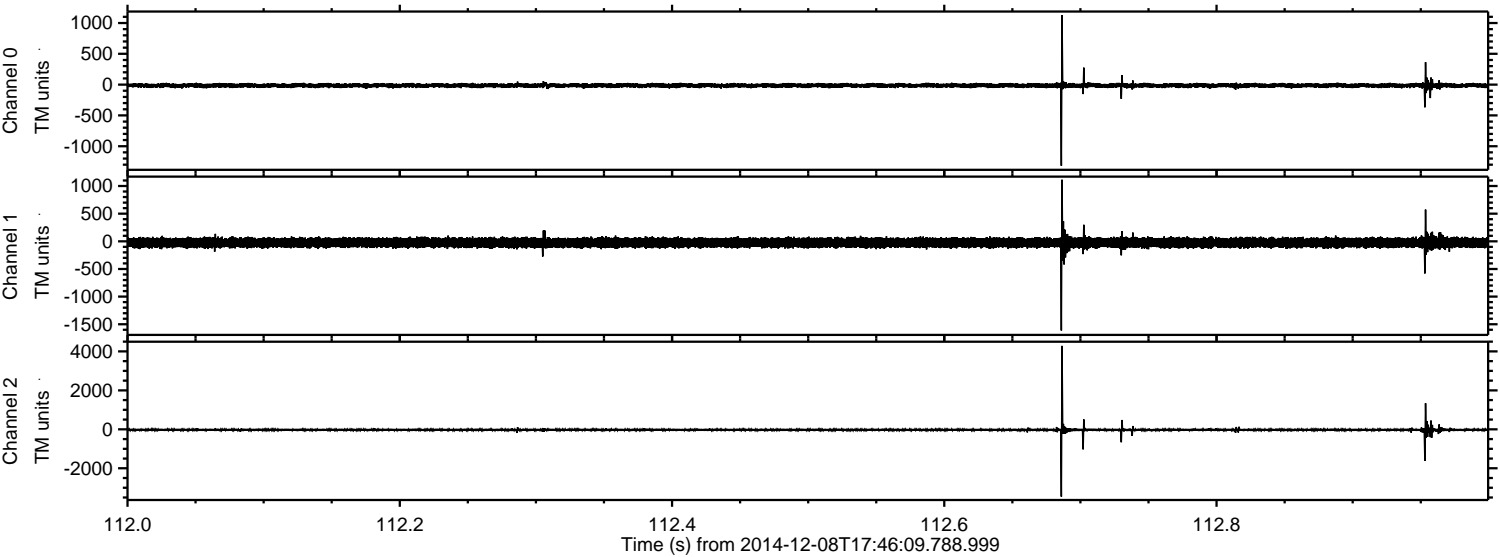

ELMAVAN 3D WAVEFORMS (Measured data sampled at 50 kHz) 49797 packets of 144 samples from 2014-12-08T17:46:09.788.999. Part 126/144

Processed Mon Dec 8 19:03:22 2014 by ELM ver.2012-10-06 from 001__elm20141208_174608__dat00.bin

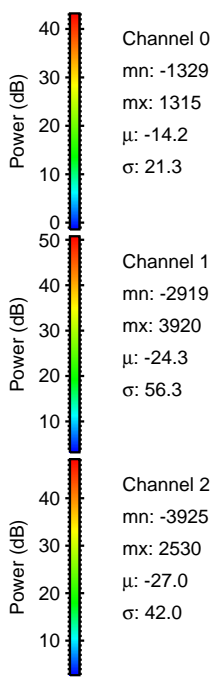
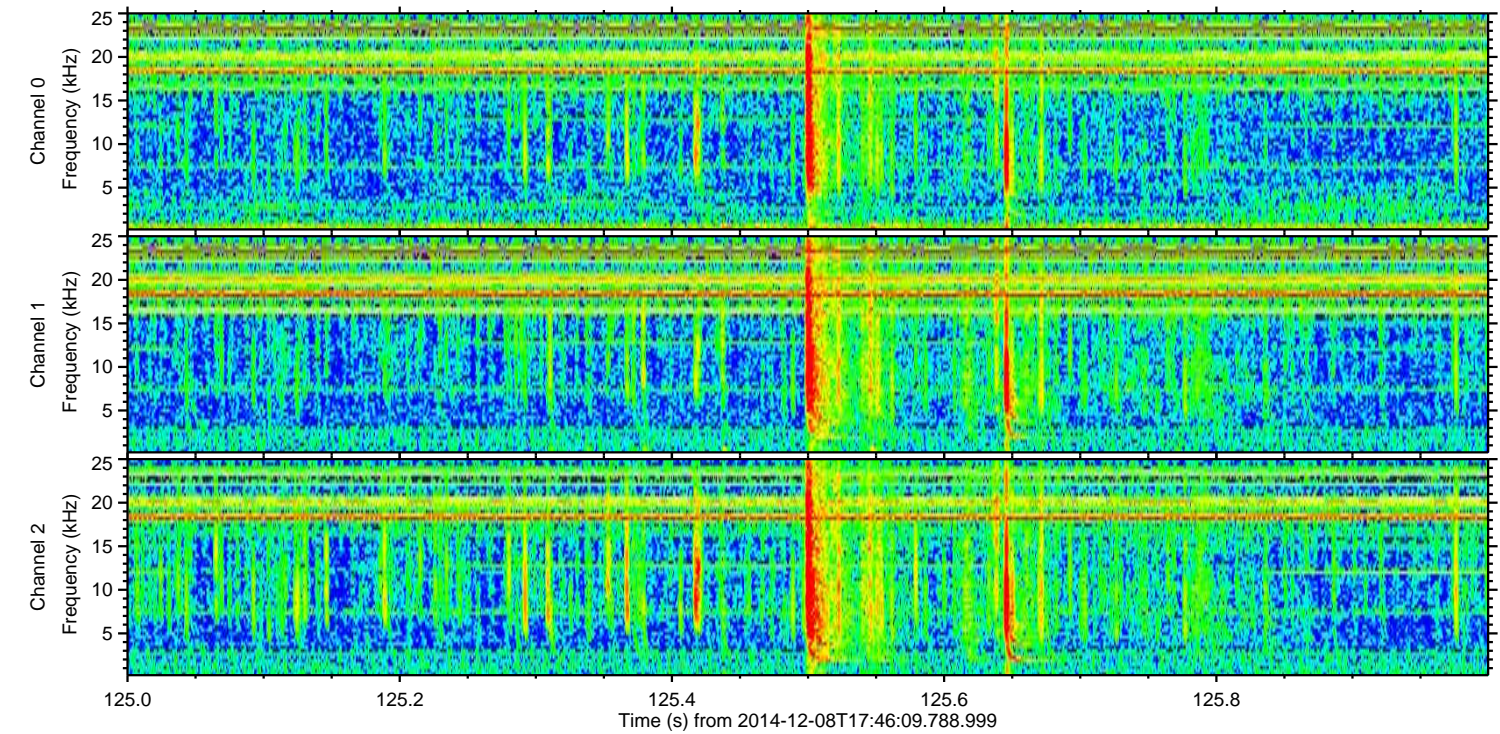
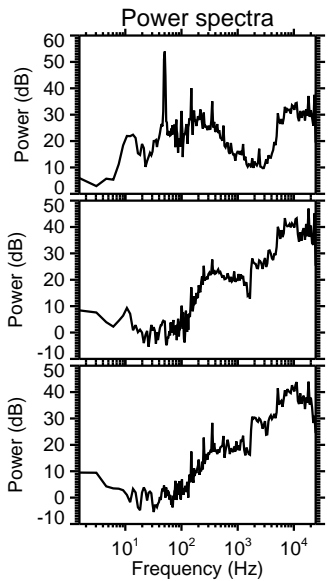
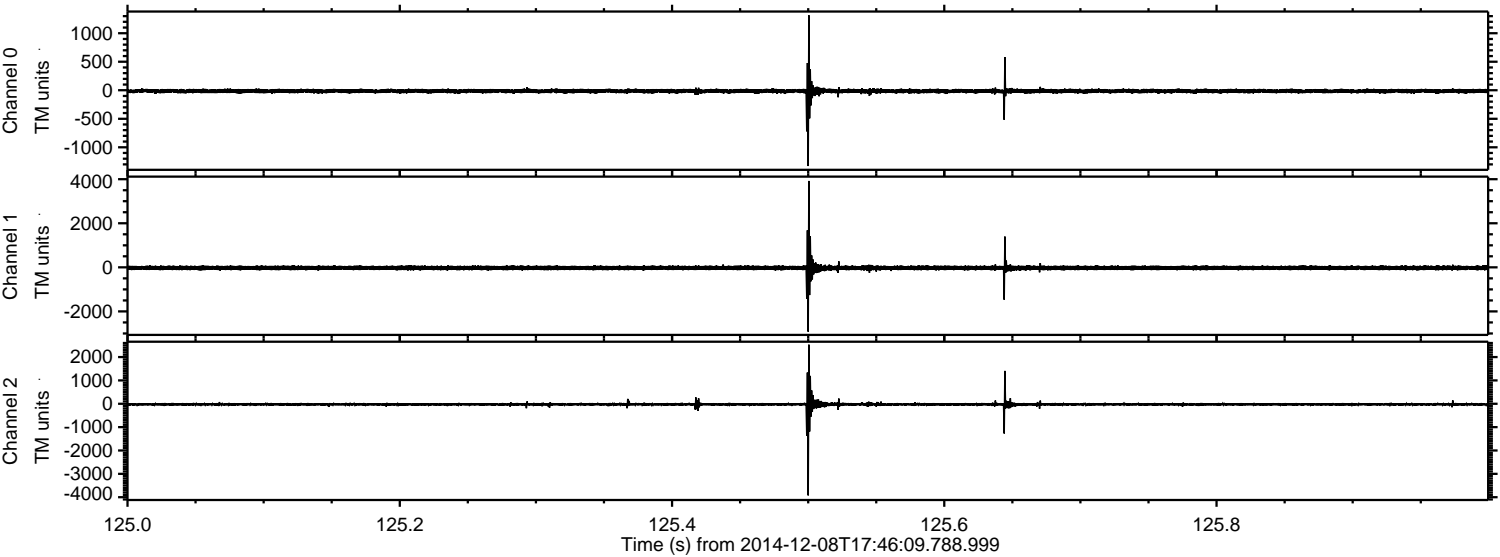

Channel 0
mn: -1329
mx: 1315
 μ : -14.2
 σ : 21.3

Channel 1
mn: -2919
mx: 3920
 μ : -24.3
 σ : 56.3

Channel 2
mn: -3925
mx: 2530
 μ : -27.0
 σ : 42.0

ELMAVAN 3D WAVEFORMS (Measured data sampled at 50 kHz) 49797 packets of 144 samples from 2014-12-08T17:46:09.788.999. Part 43/144

Processed Mon Dec 8 19:03:23 2014 by ELM ver.2012-10-06 from 001__elm20141208_174608__dat00.bin

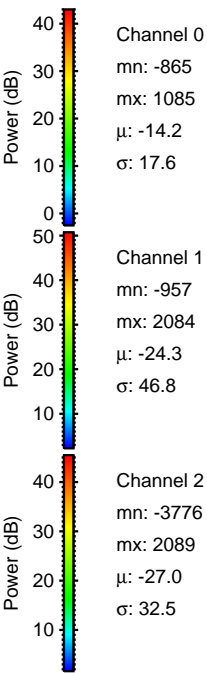
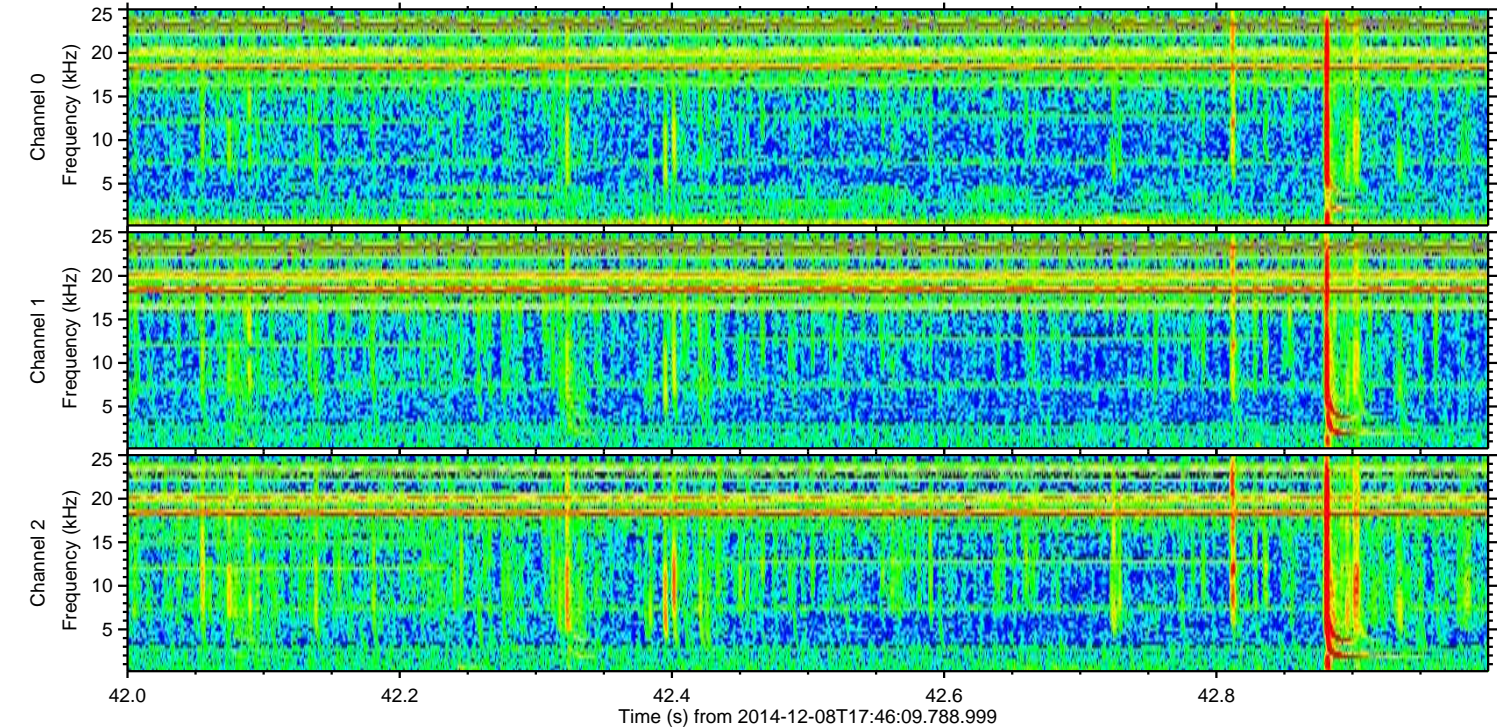
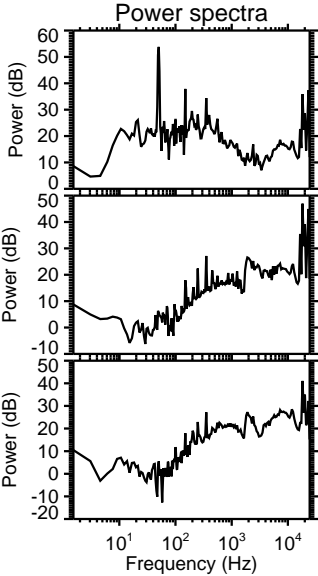
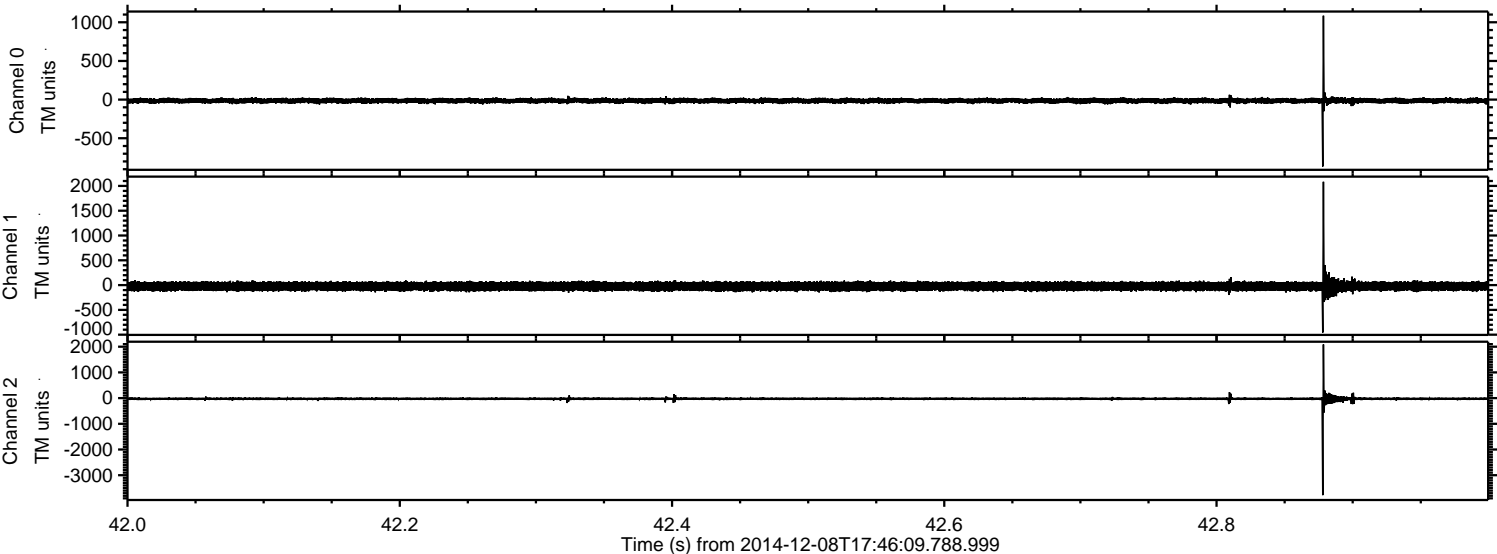

Processed Mon Dec 8 19:03:24 2014 by ELM ver.2012-10-06 from 001__elm20141208_174608__dat00.bin

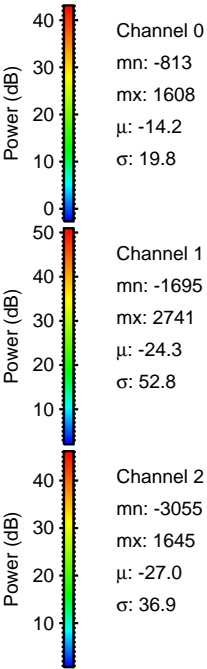
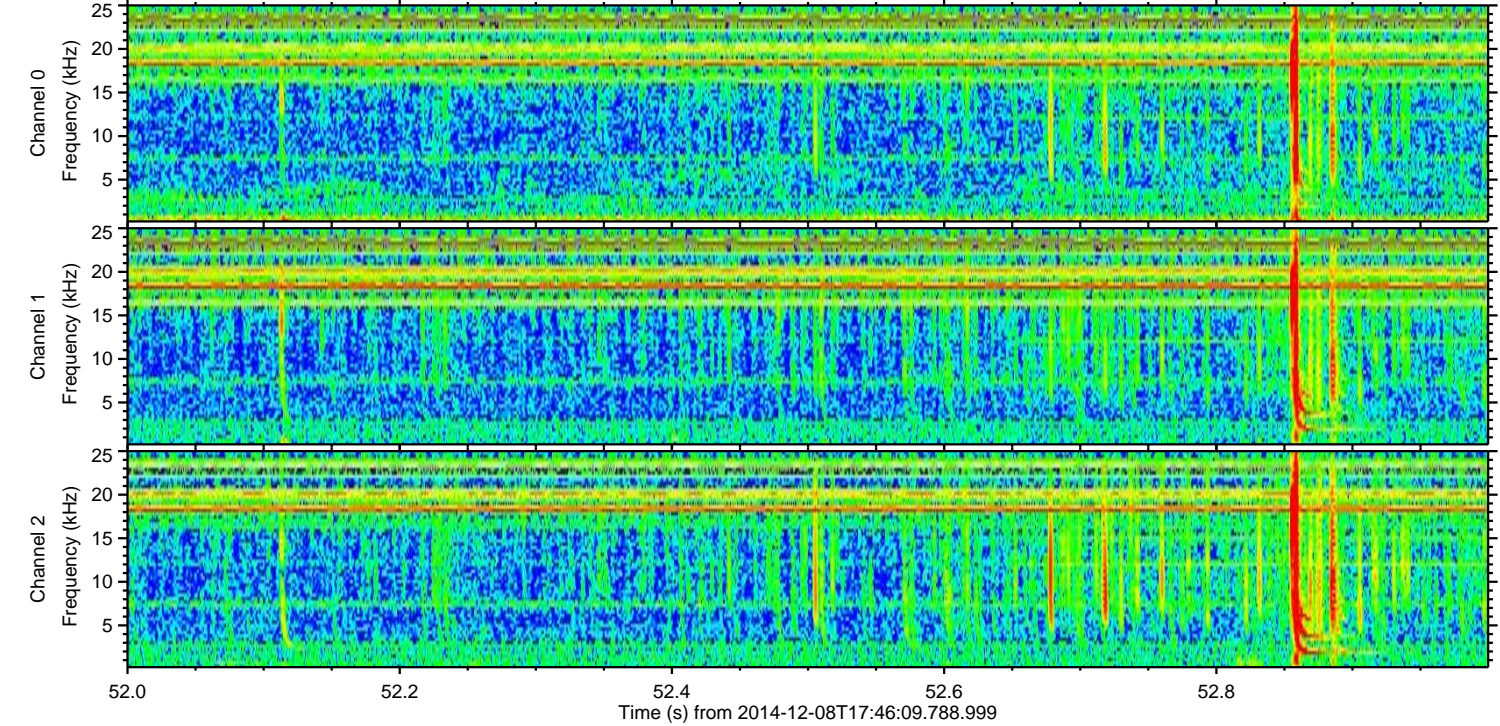
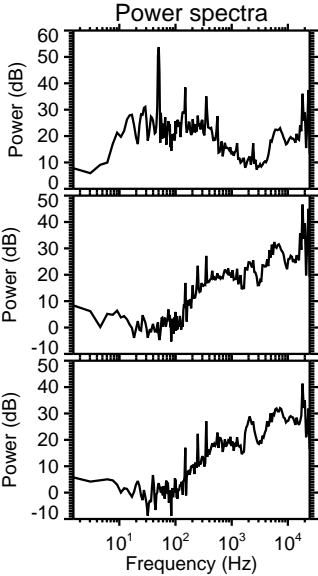
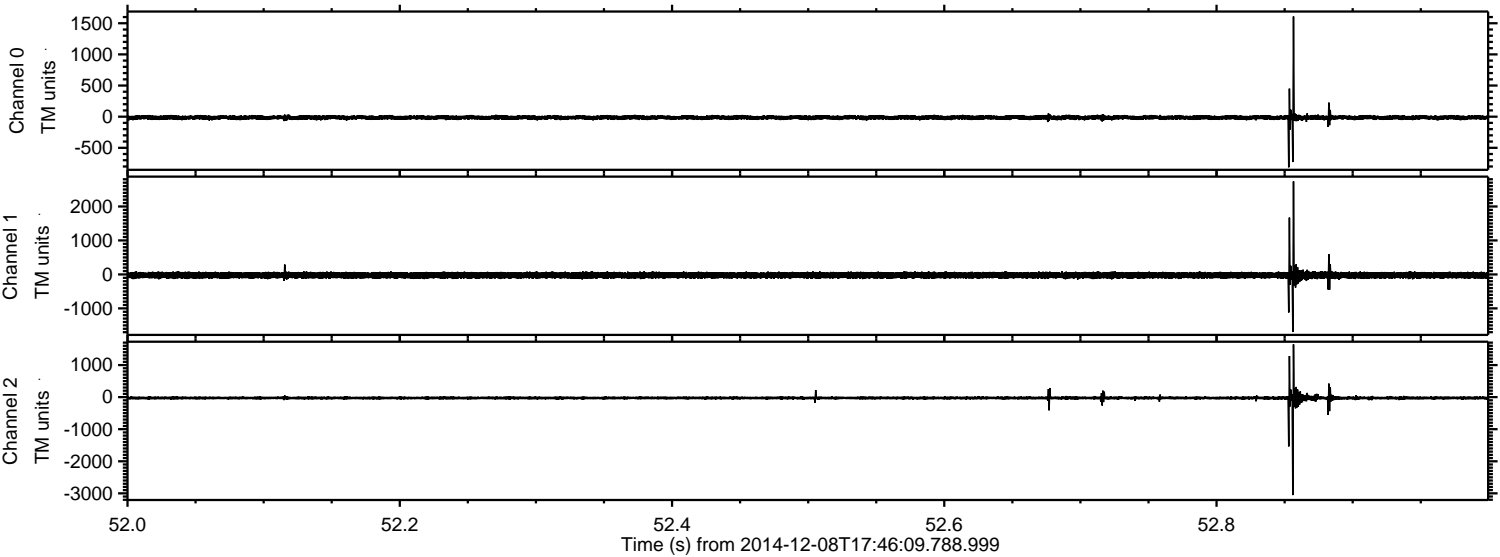

ELMAVAN 3D WAVEFORMS (Measured data sampled at 50 kHz) 49797 packets of 144 samples from 2014-12-08T17:46:09.788.999. Part 124/144

Processed Mon Dec 8 19:03:25 2014 by ELM ver.2012-10-06 from 001__elm20141208_174608__dat00.bin

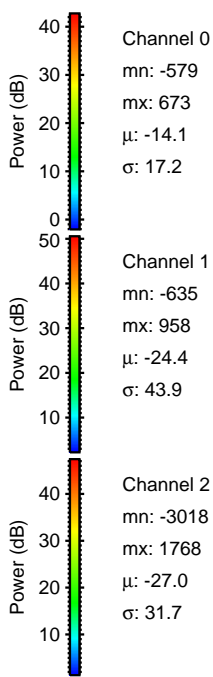
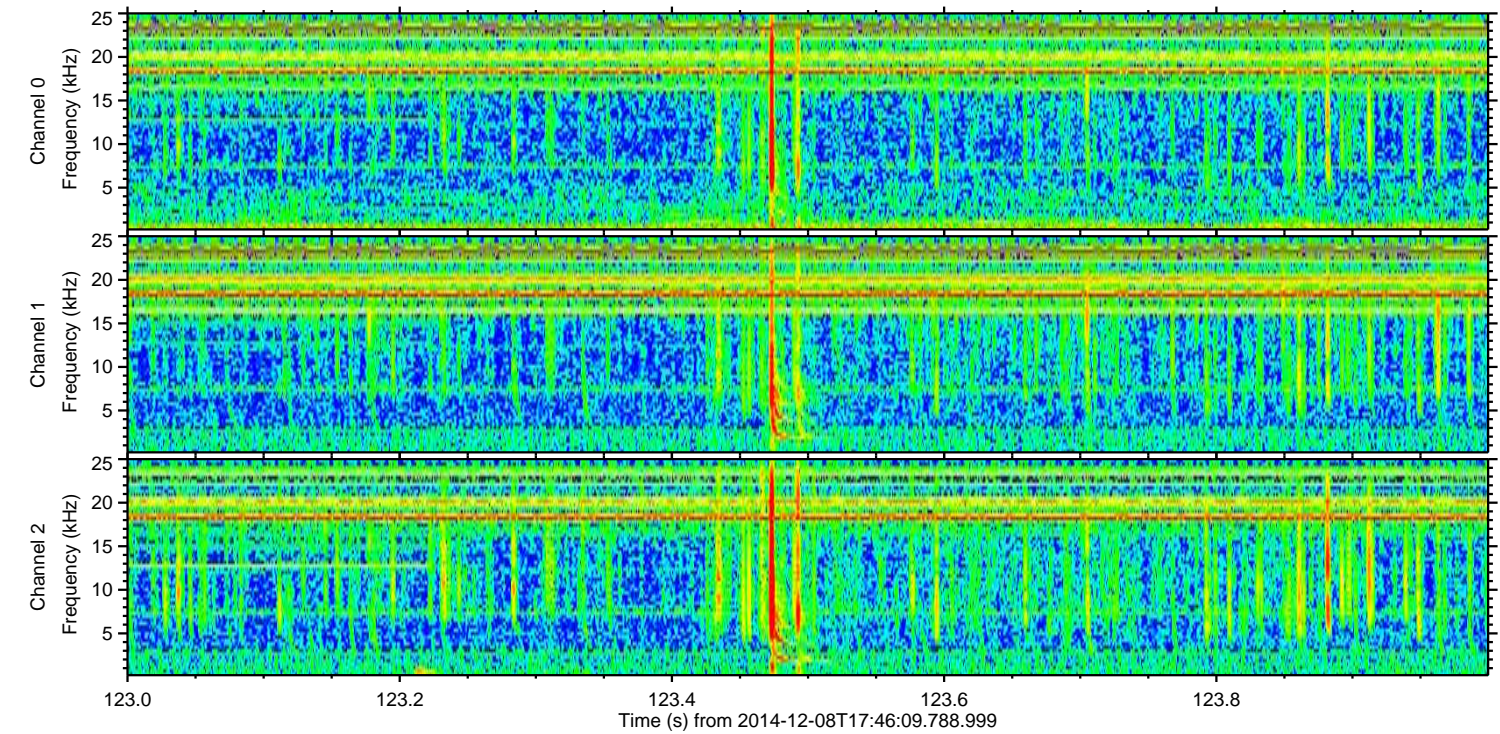
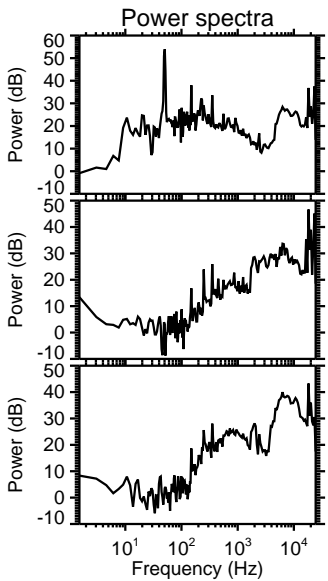
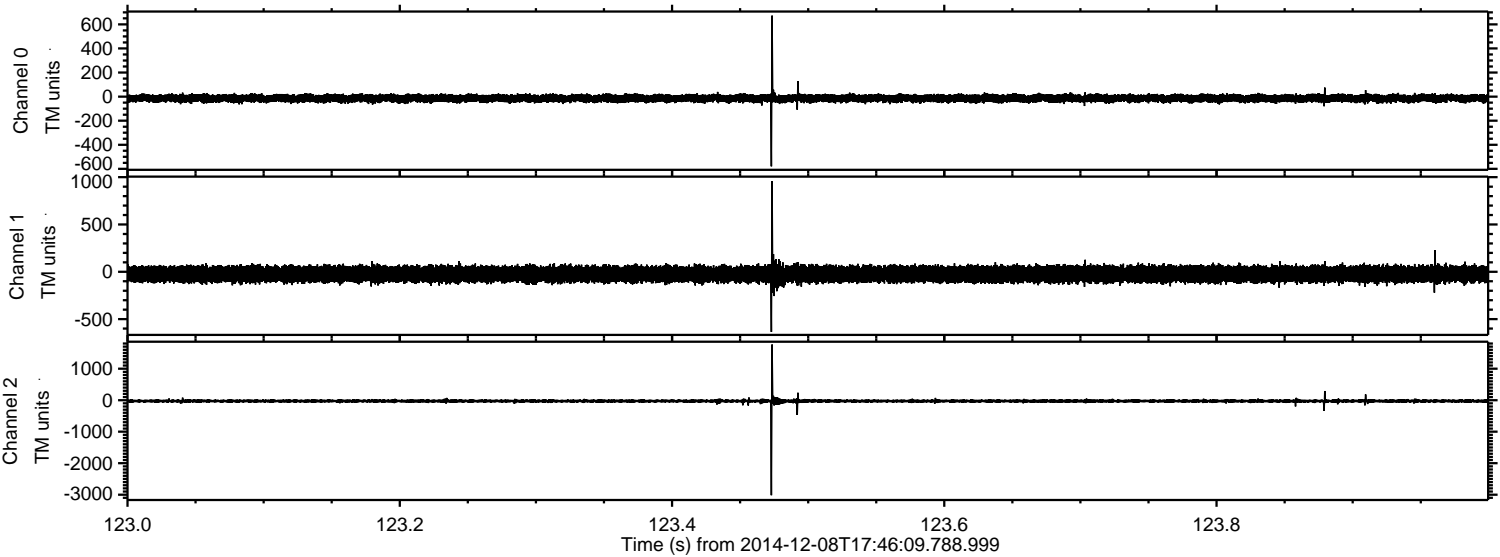

Channel 0
mn: -579
mx: 673
 μ : -14.1
 σ : 17.2

Channel 1
mn: -635
mx: 958
 μ : -24.4
 σ : 43.9

Channel 2
mn: -3018
mx: 1768
 μ : -27.0
 σ : 31.7

ELMAVAN 3D WAVEFORMS (Measured data sampled at 50 kHz) 49797 packets of 144 samples from 2014-12-08T17:46:09.788.999. Part 17/144

Processed Mon Dec 8 19:03:26 2014 by ELM ver.2012-10-06 from 001__elm20141208_174608__dat00.bin

