

ELMAVAN 3D WAVEFORMS (Measured data sampled at 50 kHz) 49787 packets of 144 samples from 2014-12-08T16:51:08.150.000.

Processed Mon Dec 8 18:13:11 2014 by ELM ver.2012-10-06 from 001__elm20141208_165107__dat00.bin

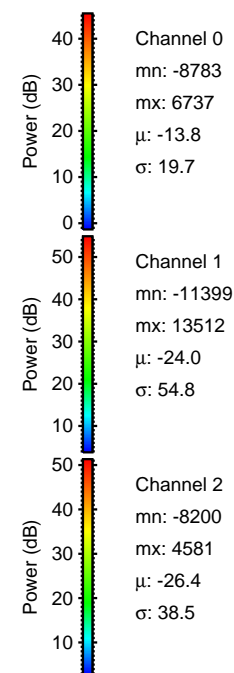

Processed Mon Dec 8 18:13:22 2014 by ELM ver.2012-10-06 from 001__elm20141208_165107__dat00.bin

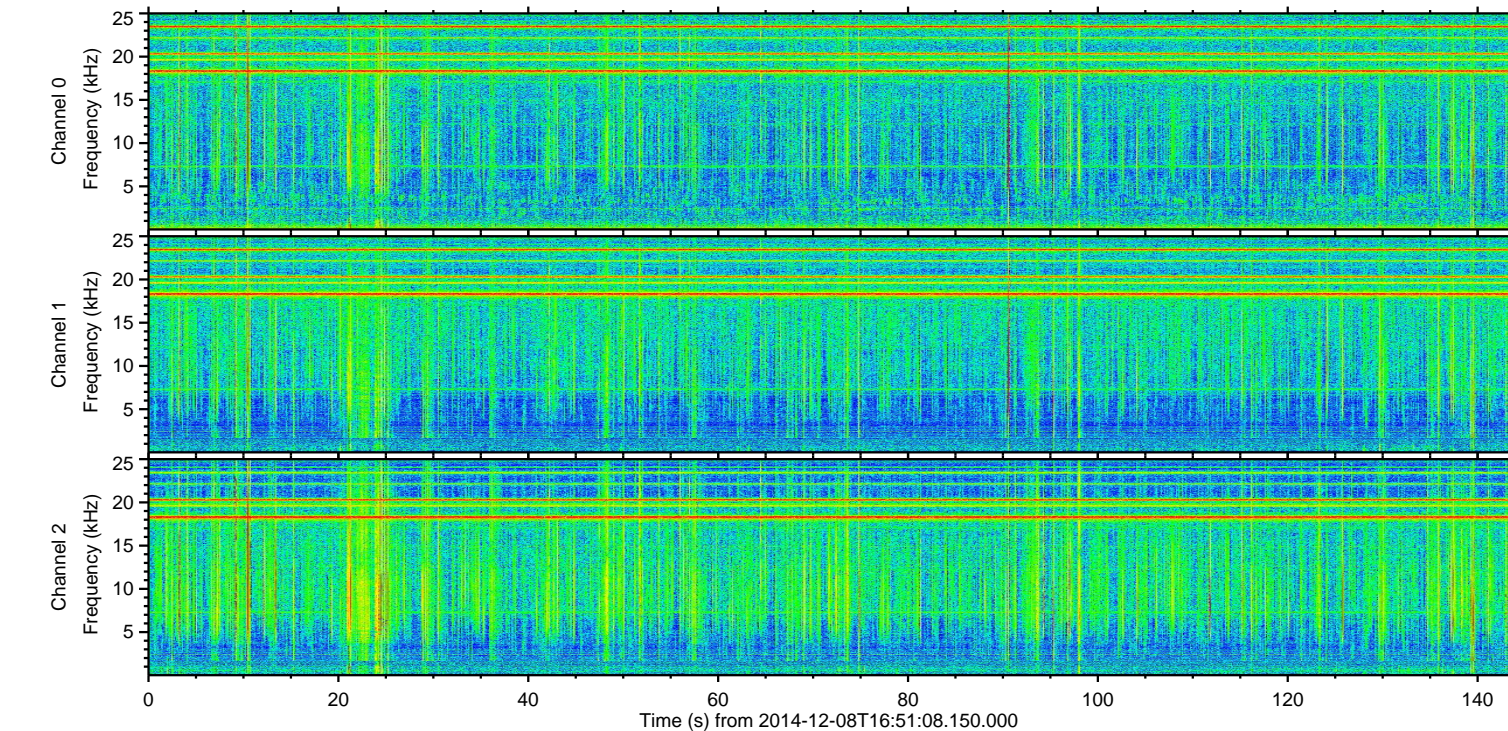
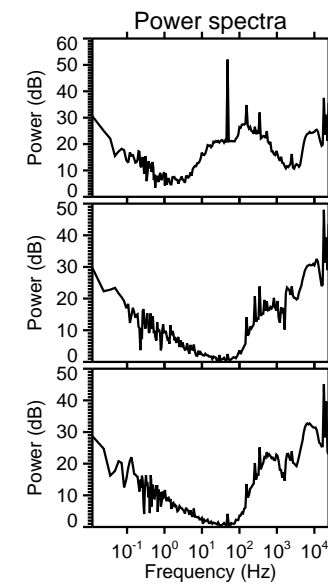
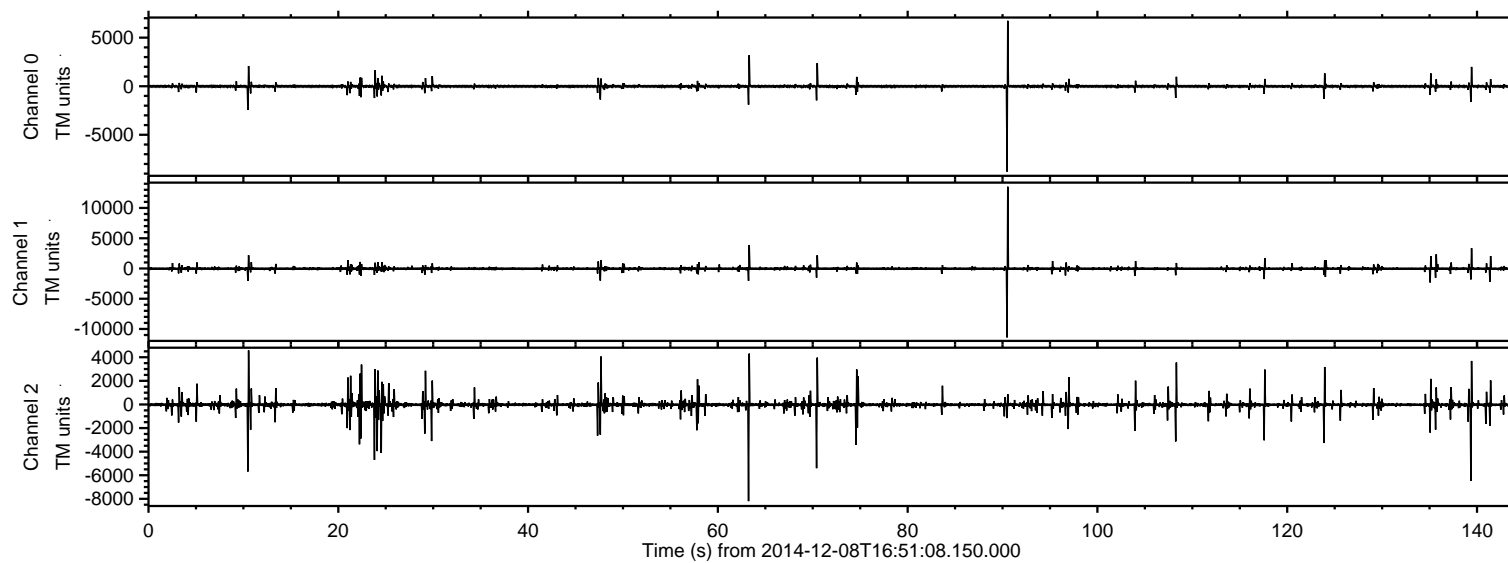
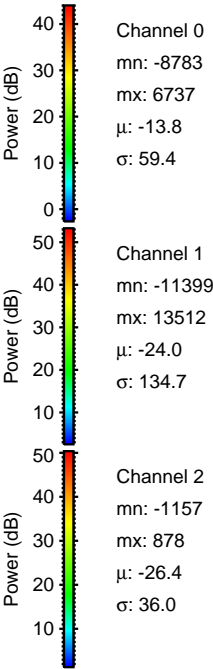
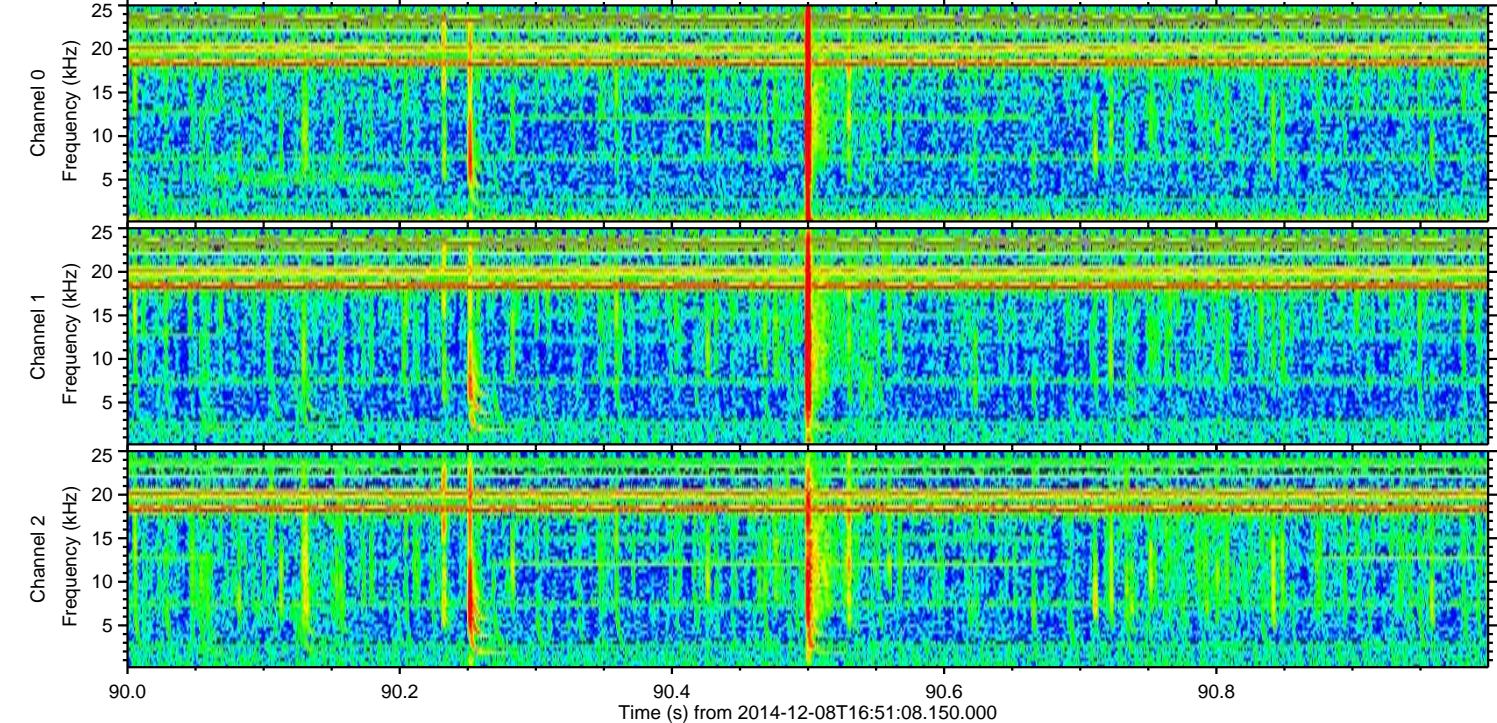
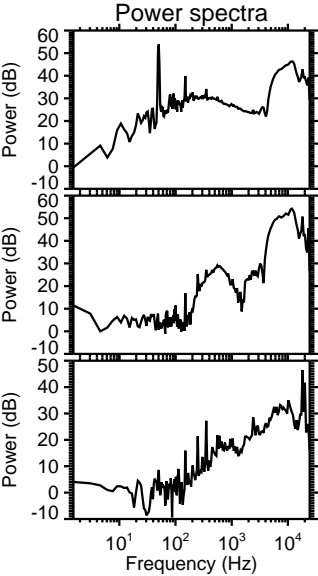
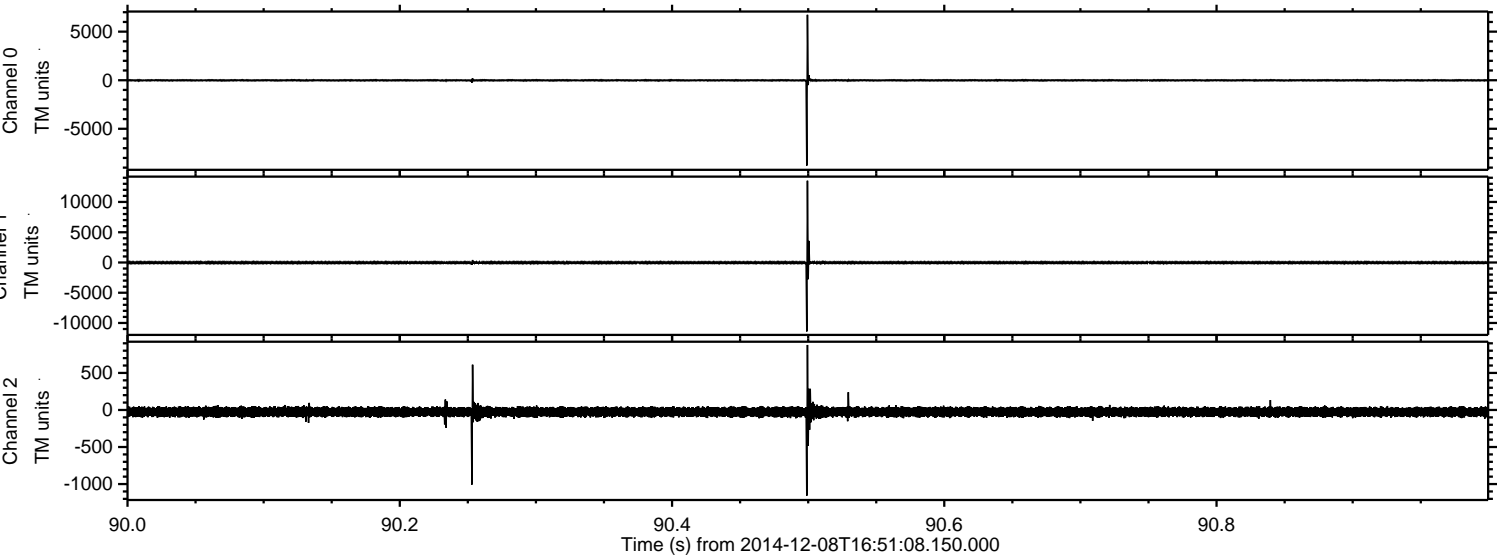

ELMAVAN 3D WAVEFORMS (Measured data sampled at 50 kHz) 49787 packets of 144 samples from 2014-12-08T16:51:08.150.000. Part 64/144

Processed Mon Dec 8 18:13:23 2014 by ELM ver.2012-10-06 from 001__elm20141208_165107__dat00.bin

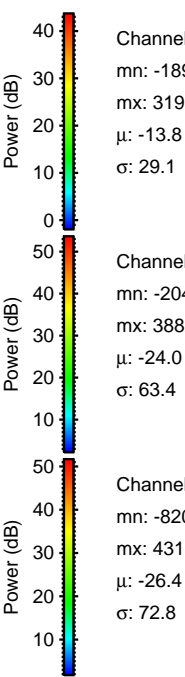
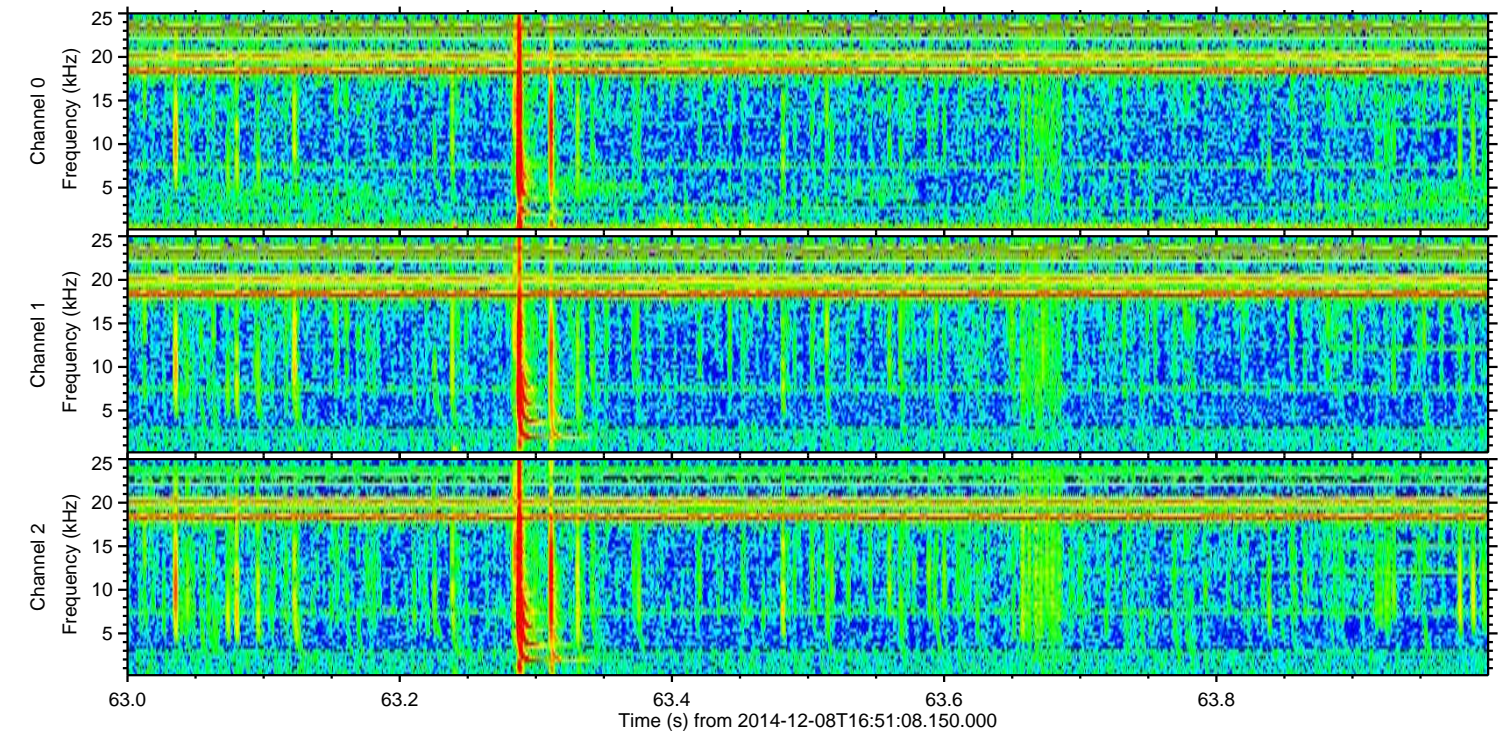
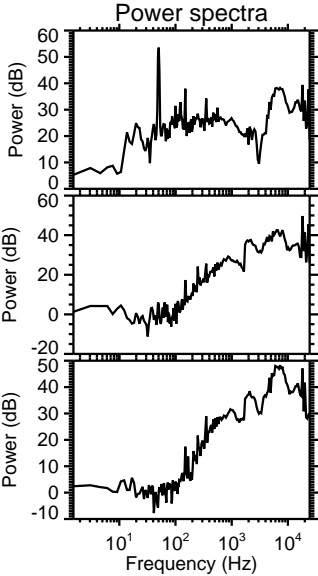
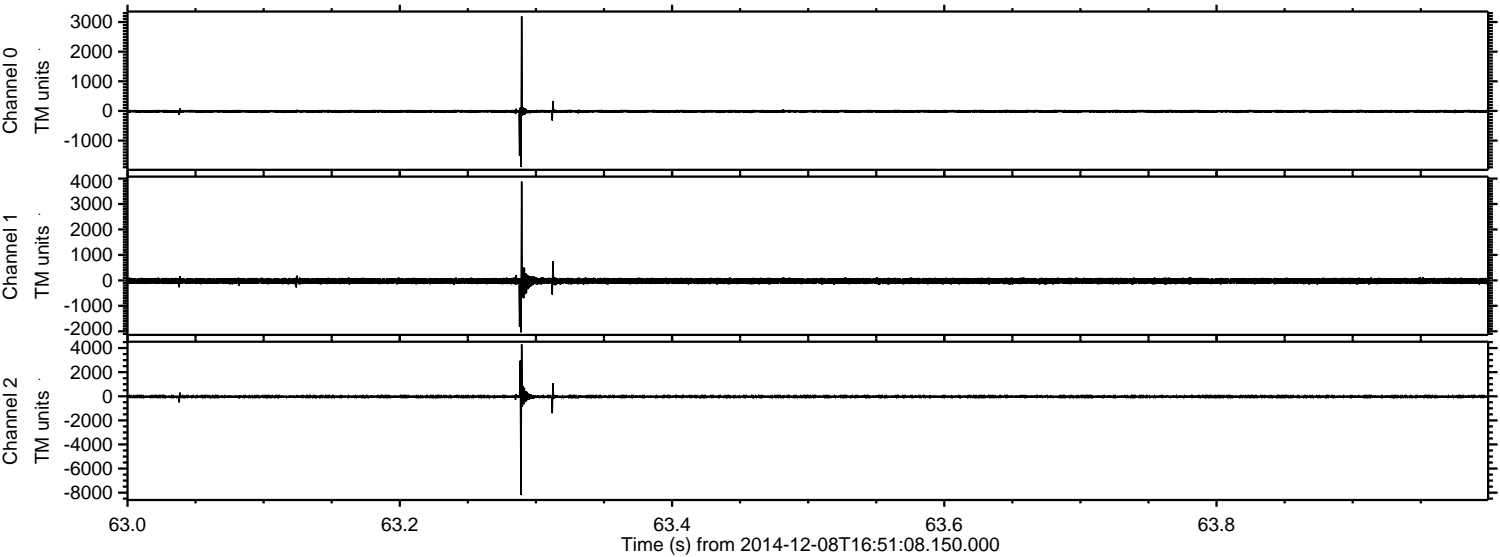

Channel 0
mn: -1892
mx: 3195
 μ : -13.8
 σ : 29.1

Channel 1
mn: -2040
mx: 3882
 μ : -24.0
 σ : 63.4

Channel 2
mn: -8200
mx: 4313
 μ : -26.4
 σ : 72.8

ELMAVAN 3D WAVEFORMS (Measured data sampled at 50 kHz) 49787 packets of 144 samples from 2014-12-08T16:51:08.150.000. Part 140/144

Processed Mon Dec 8 18:13:24 2014 by ELM ver.2012-10-06 from 001__elm20141208_165107__dat00.bin

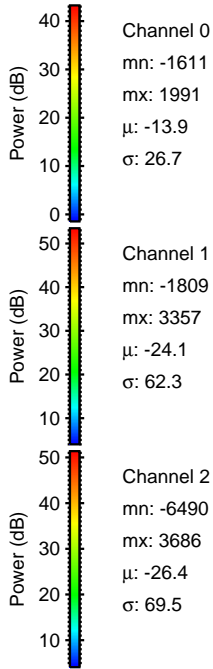
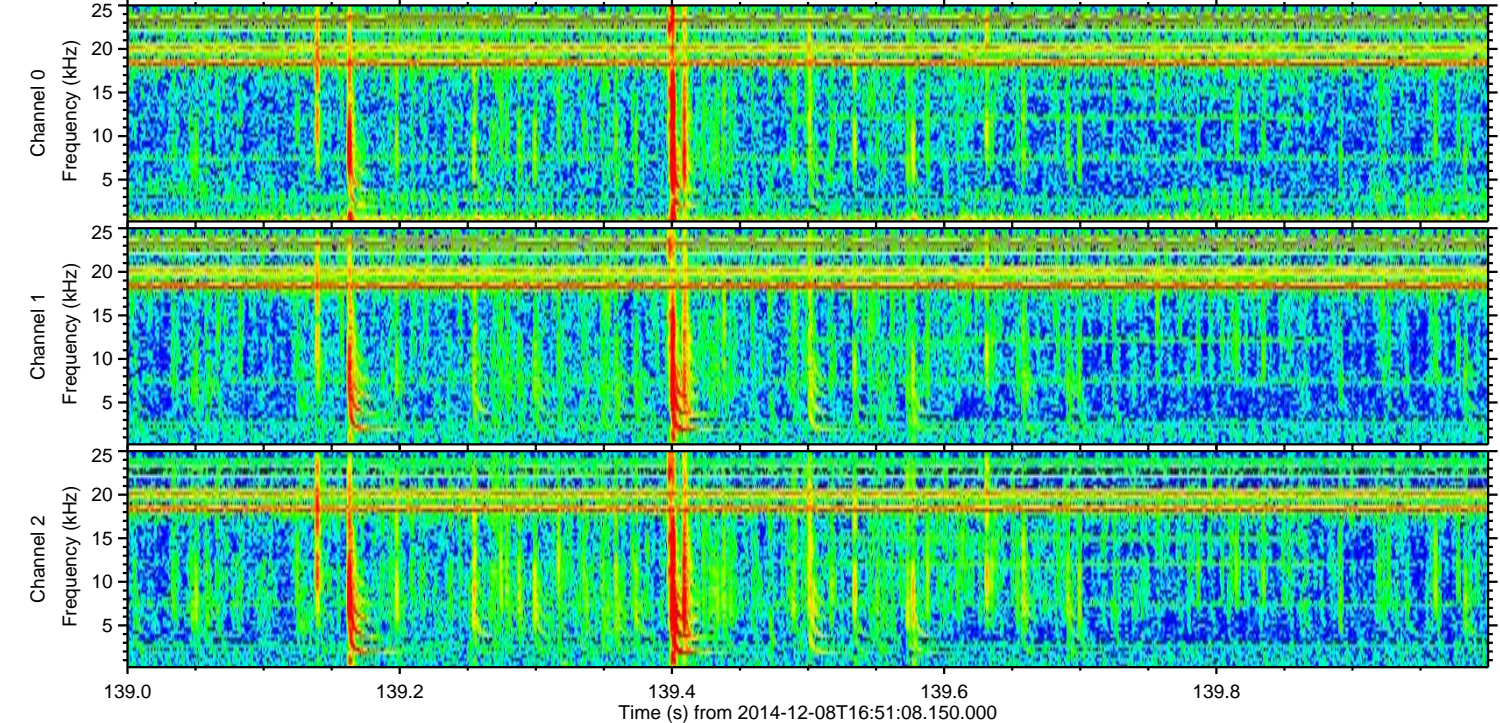
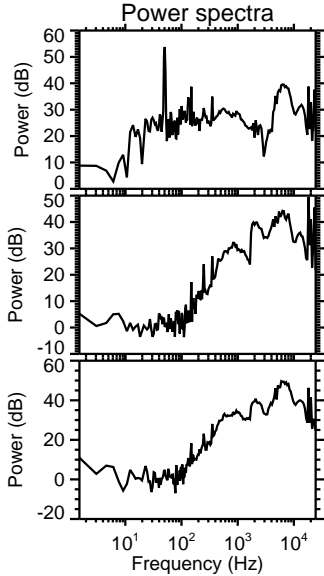
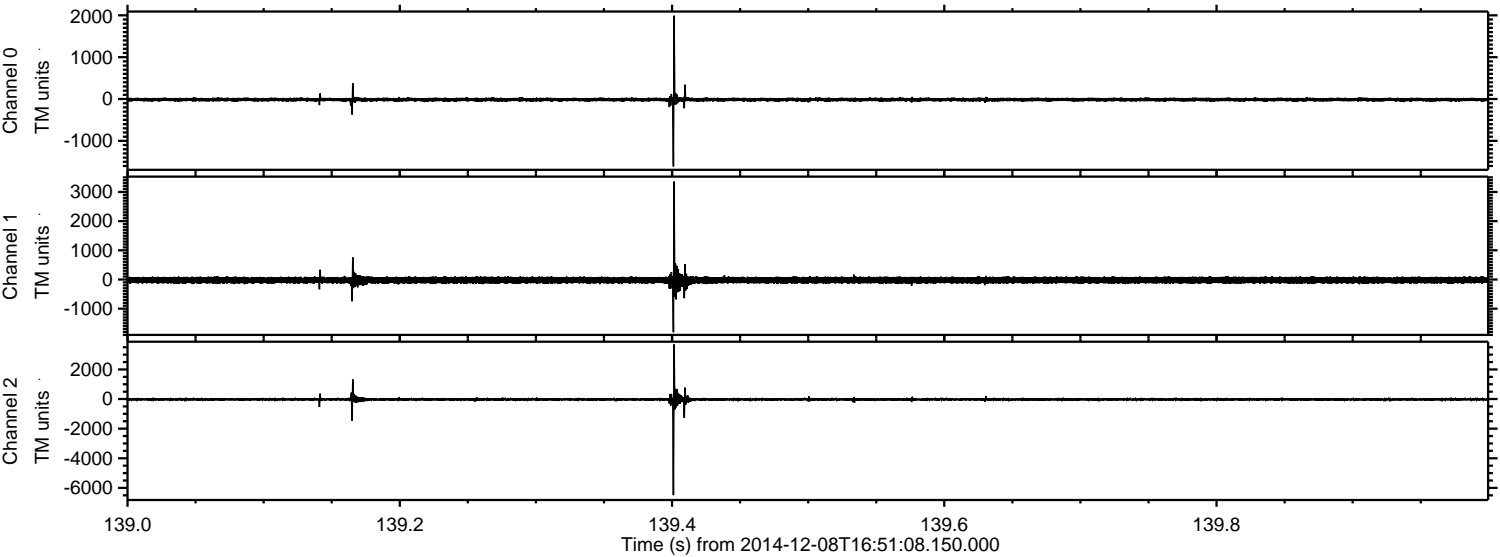

Processed Mon Dec 8 18:13:25 2014 by ELM ver.2012-10-06 from 001__elm20141208_165107__dat00.bin

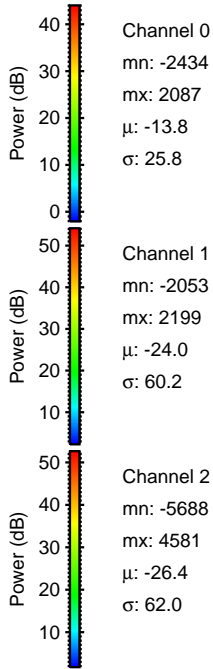
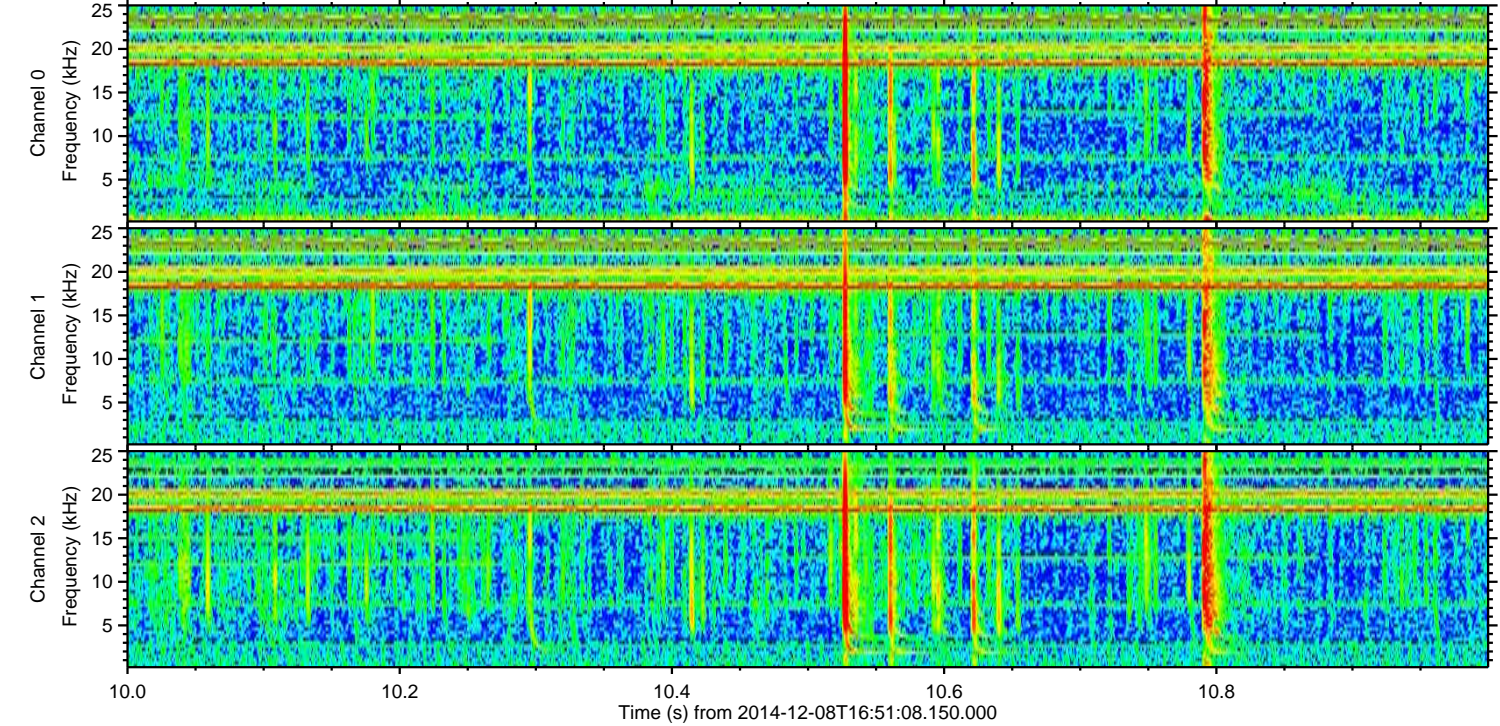
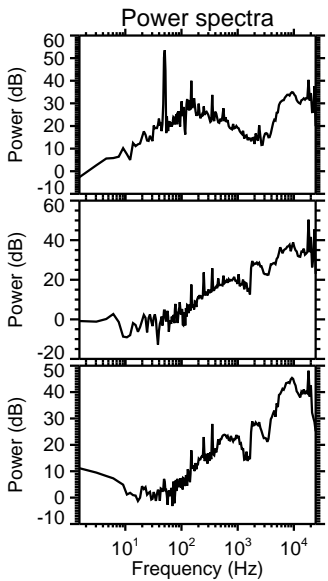
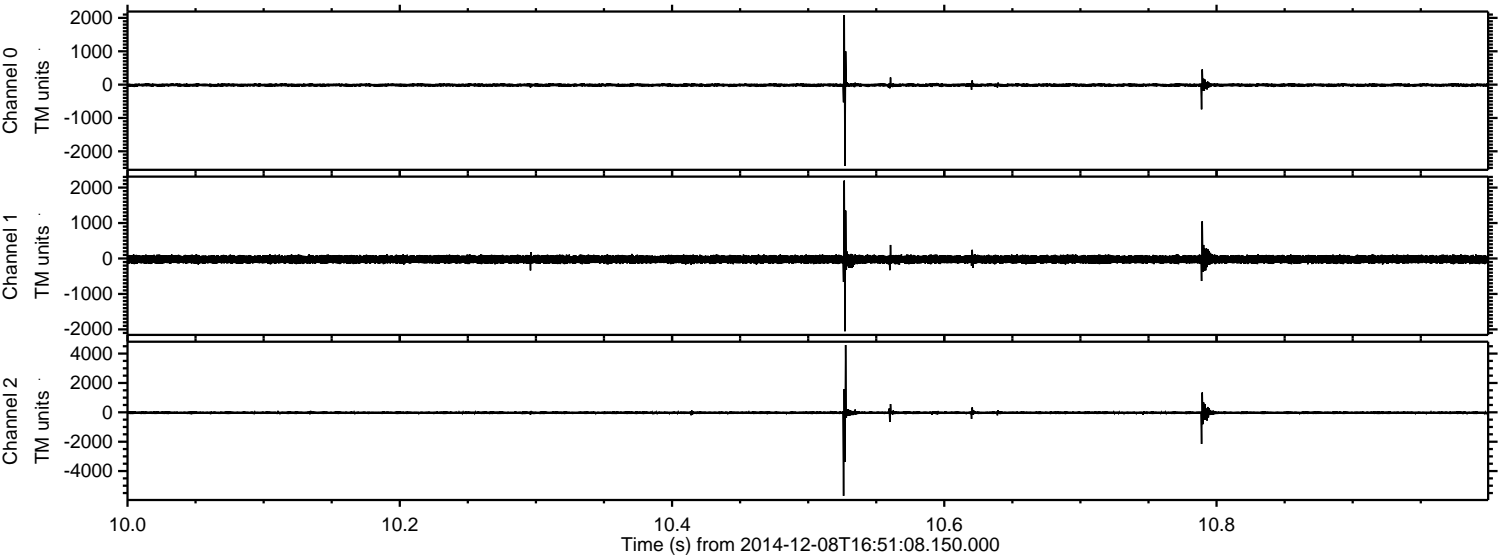

Processed Mon Dec 8 18:13:26 2014 by ELM ver.2012-10-06 from 001__elm20141208_165107__dat00.bin

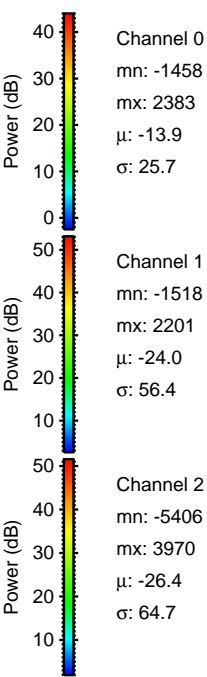
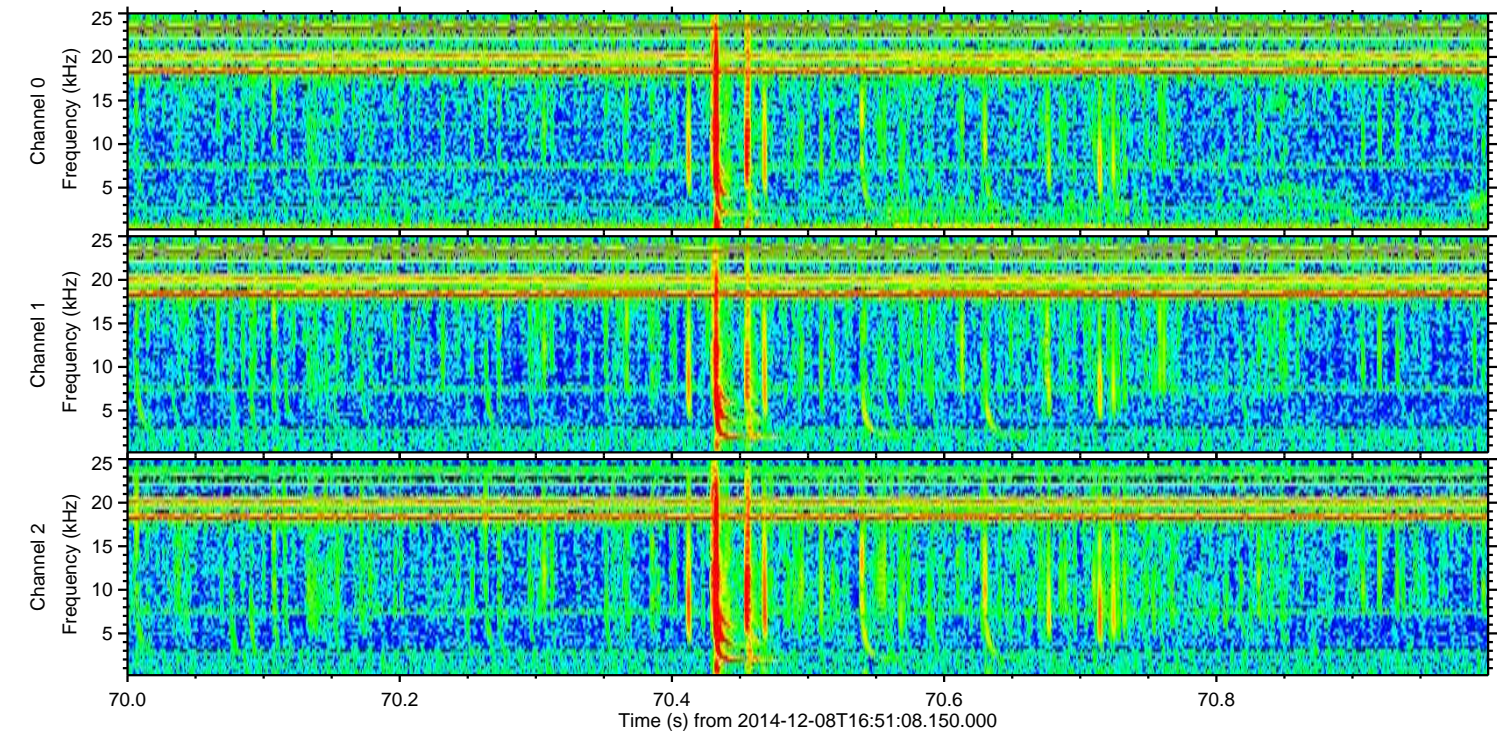
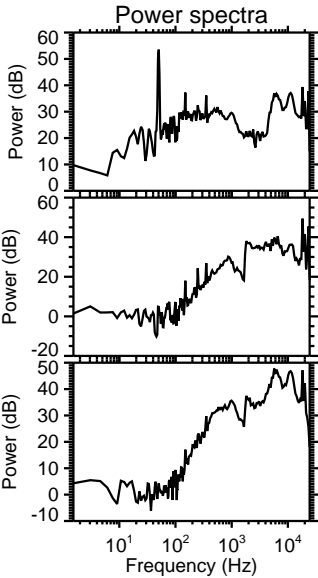
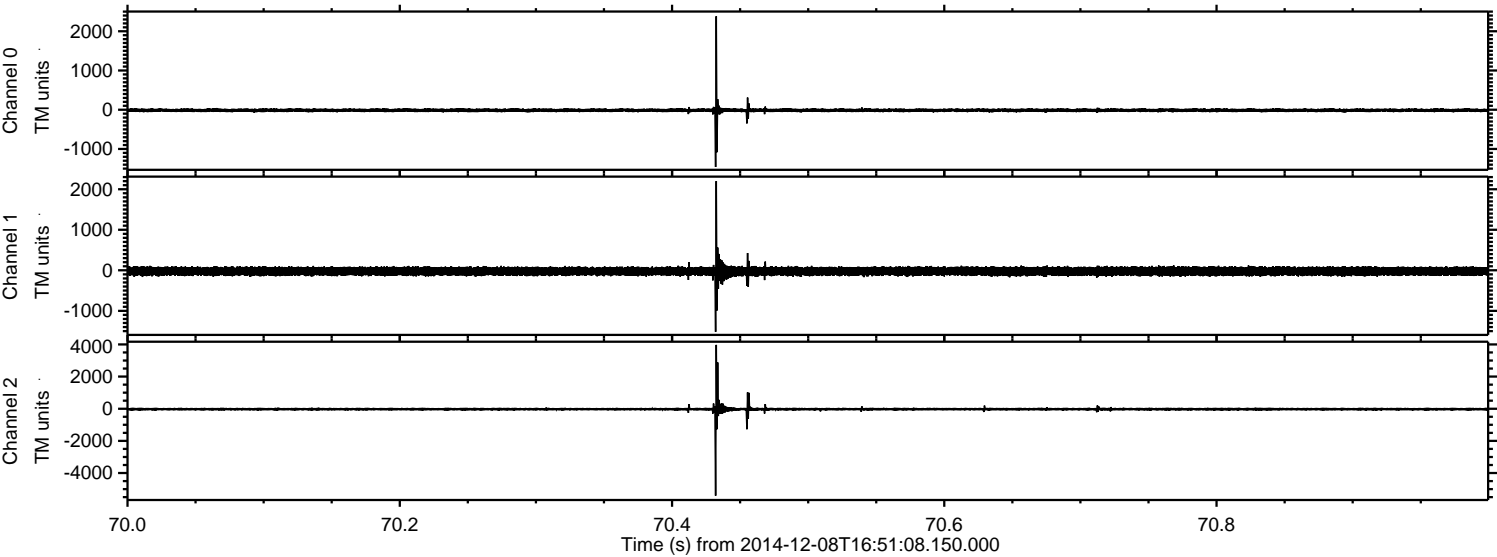

Channel 0
mn: -1458
mx: 2383
 μ : -13.9
 σ : 25.7

Channel 1
mn: -1518
mx: 2201
 μ : -24.0
 σ : 56.4

Channel 2
mn: -5406
mx: 3970
 μ : -26.4
 σ : 64.7

ELMAVAN 3D WAVEFORMS (Measured data sampled at 50 kHz) 49787 packets of 144 samples from 2014-12-08T16:51:08.150.000. Part 24/144

Processed Mon Dec 8 18:13:27 2014 by ELM ver.2012-10-06 from 001__elm20141208_165107__dat00.bin

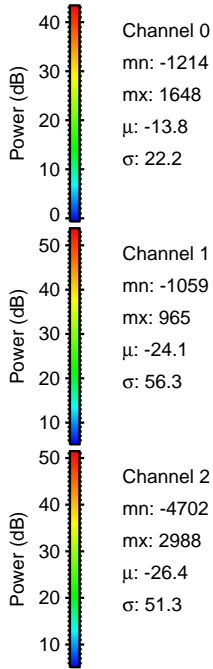
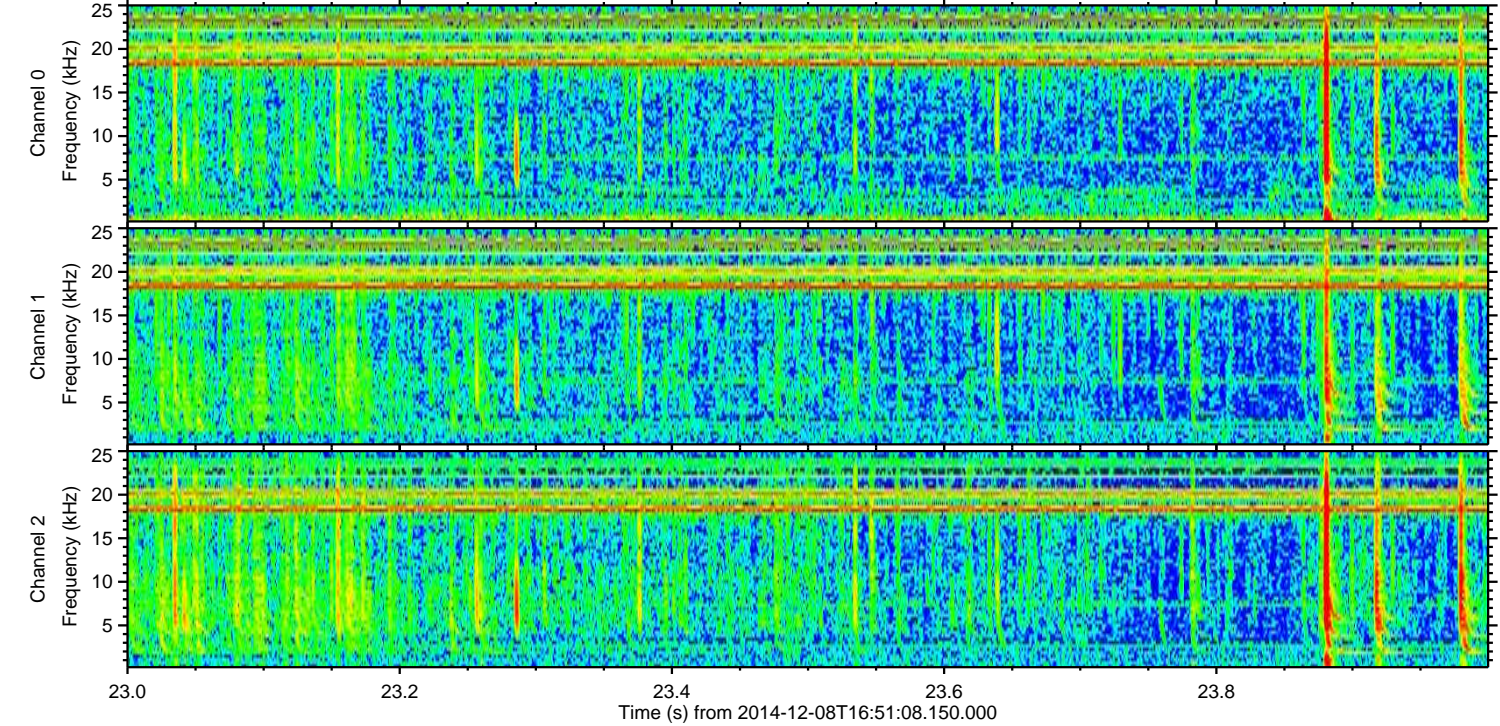
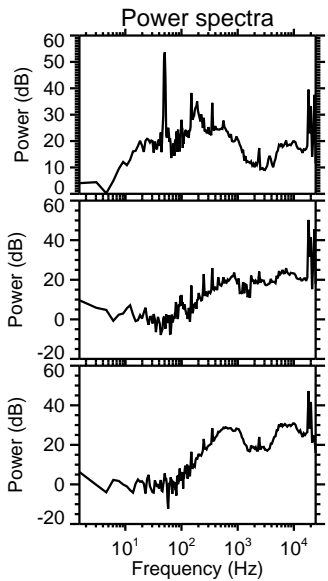
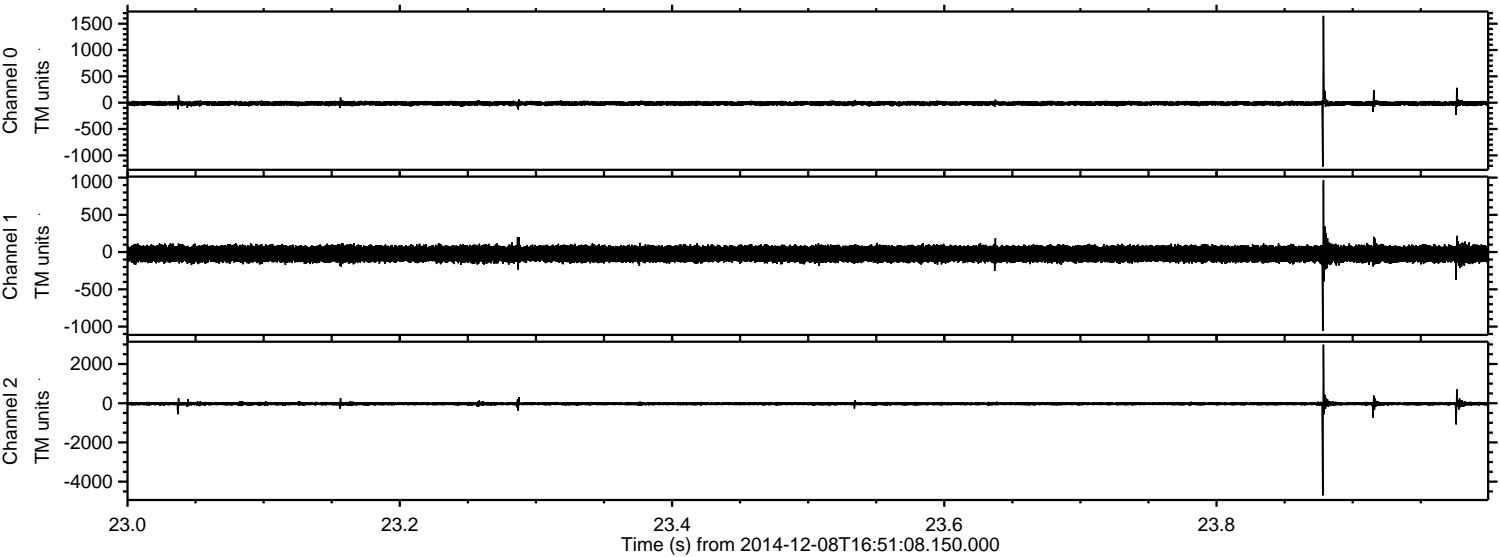

Processed Mon Dec 8 18:13:28 2014 by ELM ver.2012-10-06 from 001__elm20141208_165107__dat00.bin

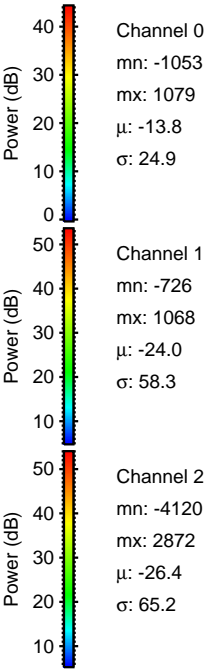
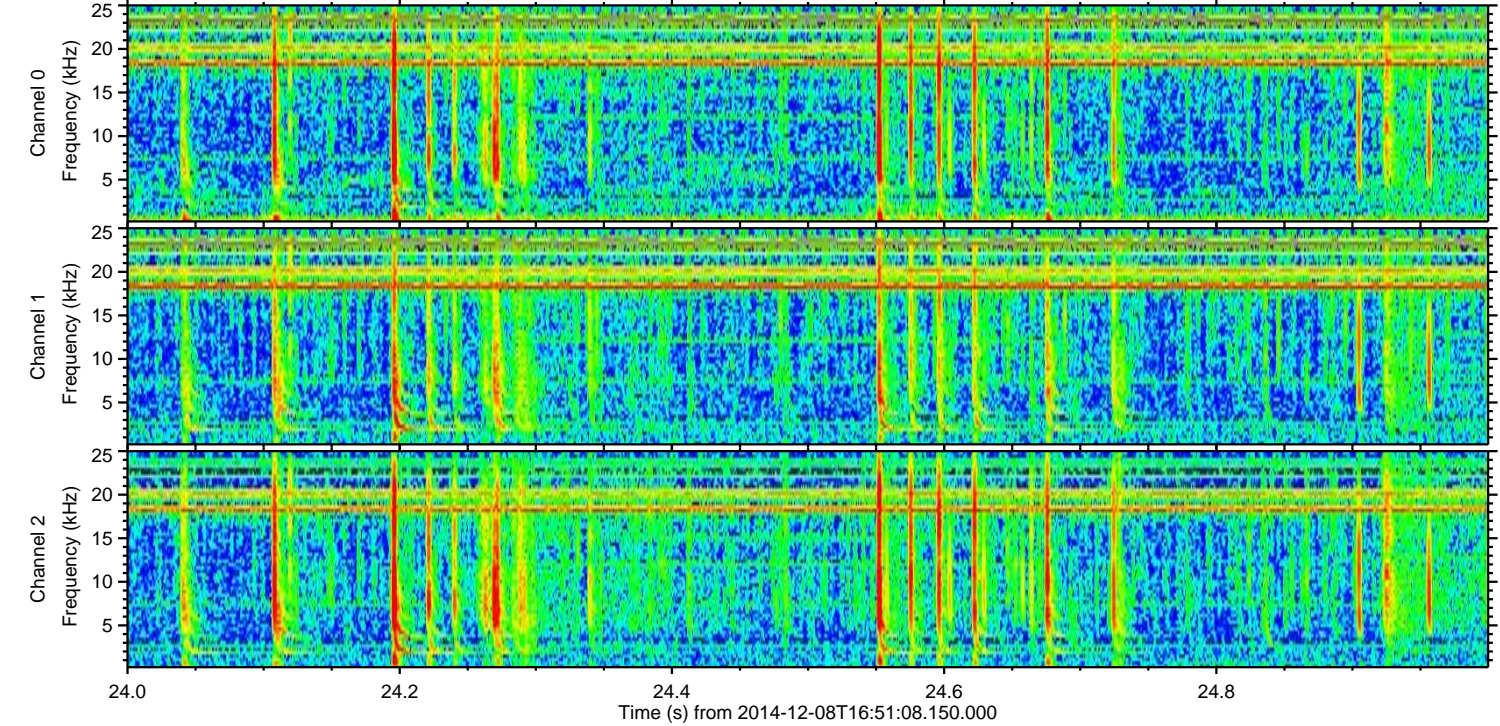
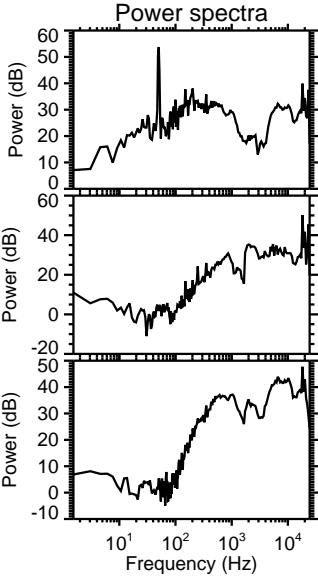
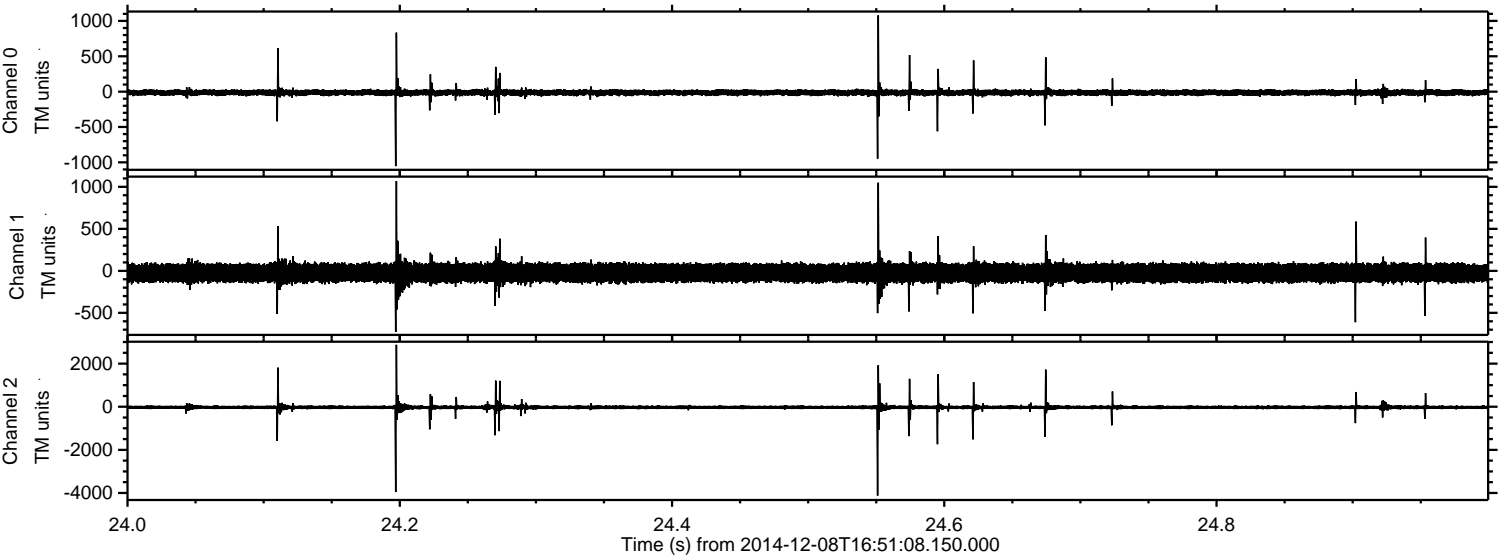

Channel 0
mn: -1053
mx: 1079
 μ : -13.8
 σ : 24.9

Channel 1
mn: -726
mx: 1068
 μ : -24.0
 σ : 58.3

Channel 2
mn: -4120
mx: 2872
 μ : -26.4
 σ : 65.2

Processed Mon Dec 8 18:13:29 2014 by ELM ver.2012-10-06 from 001__elm20141208_165107__dat00.bin

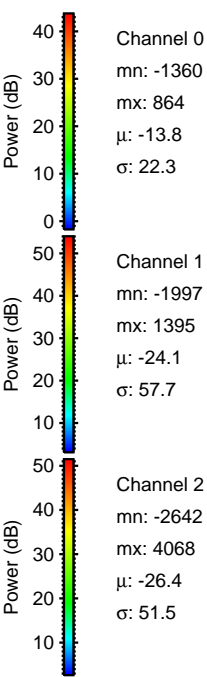
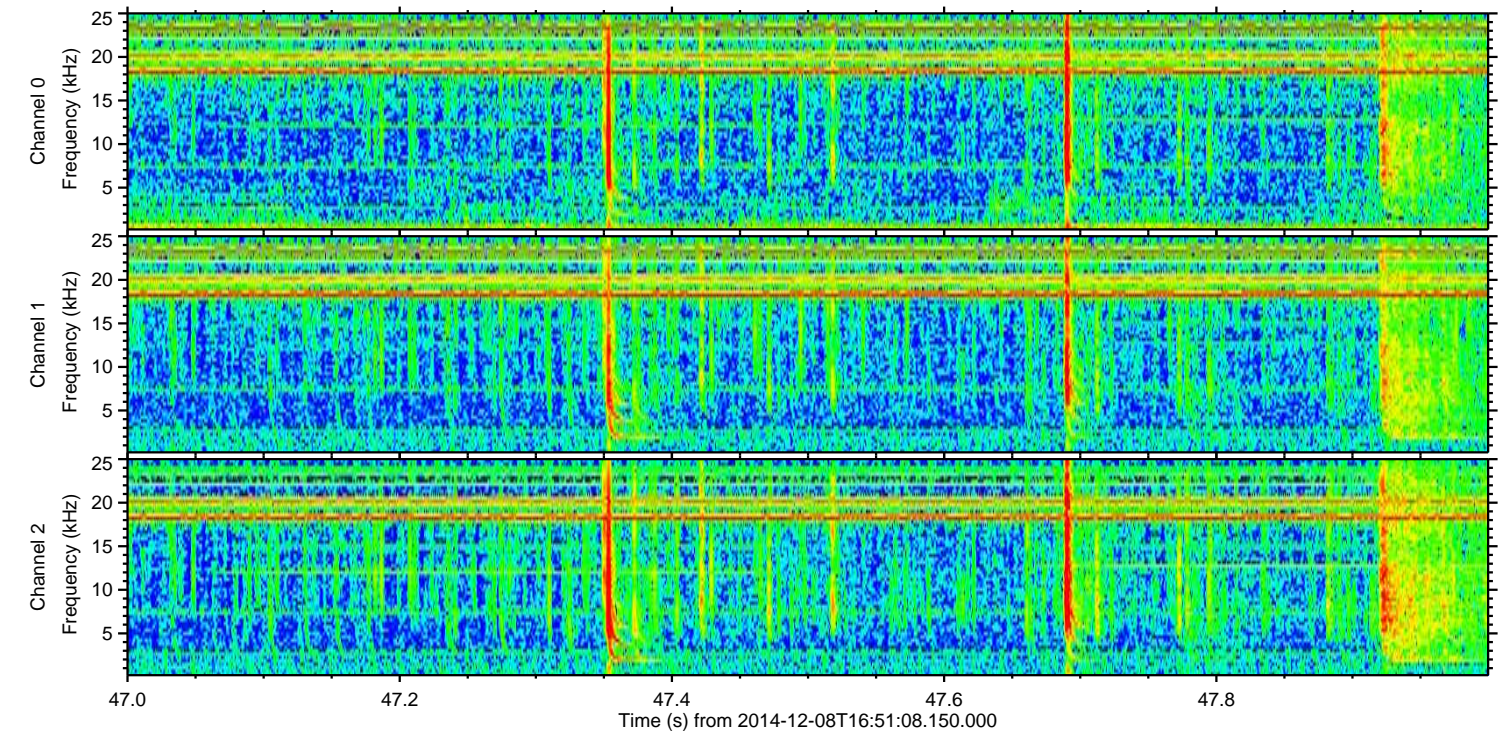
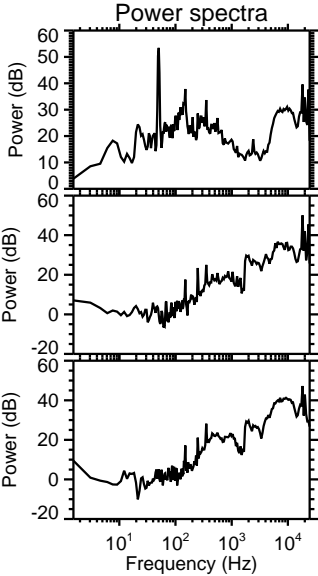
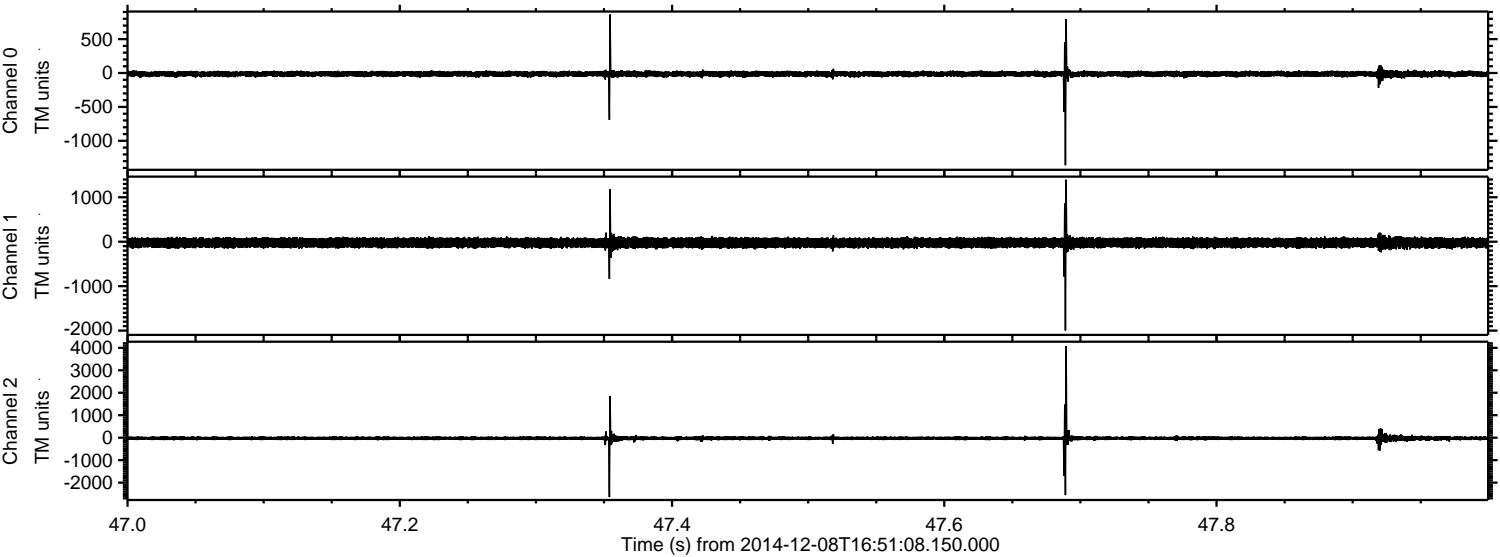

ELMAVAN 3D WAVEFORMS (Measured data sampled at 50 kHz) 49787 packets of 144 samples from 2014-12-08T16:51:08.150.000. Part 109/144

Processed Mon Dec 8 18:13:30 2014 by ELM ver.2012-10-06 from 001__elm20141208_165107__dat00.bin

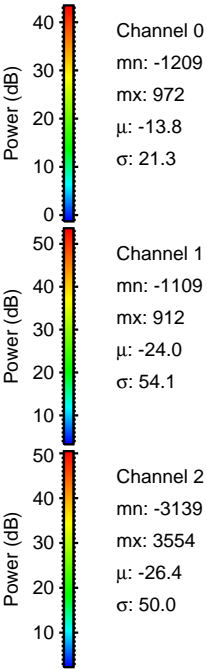
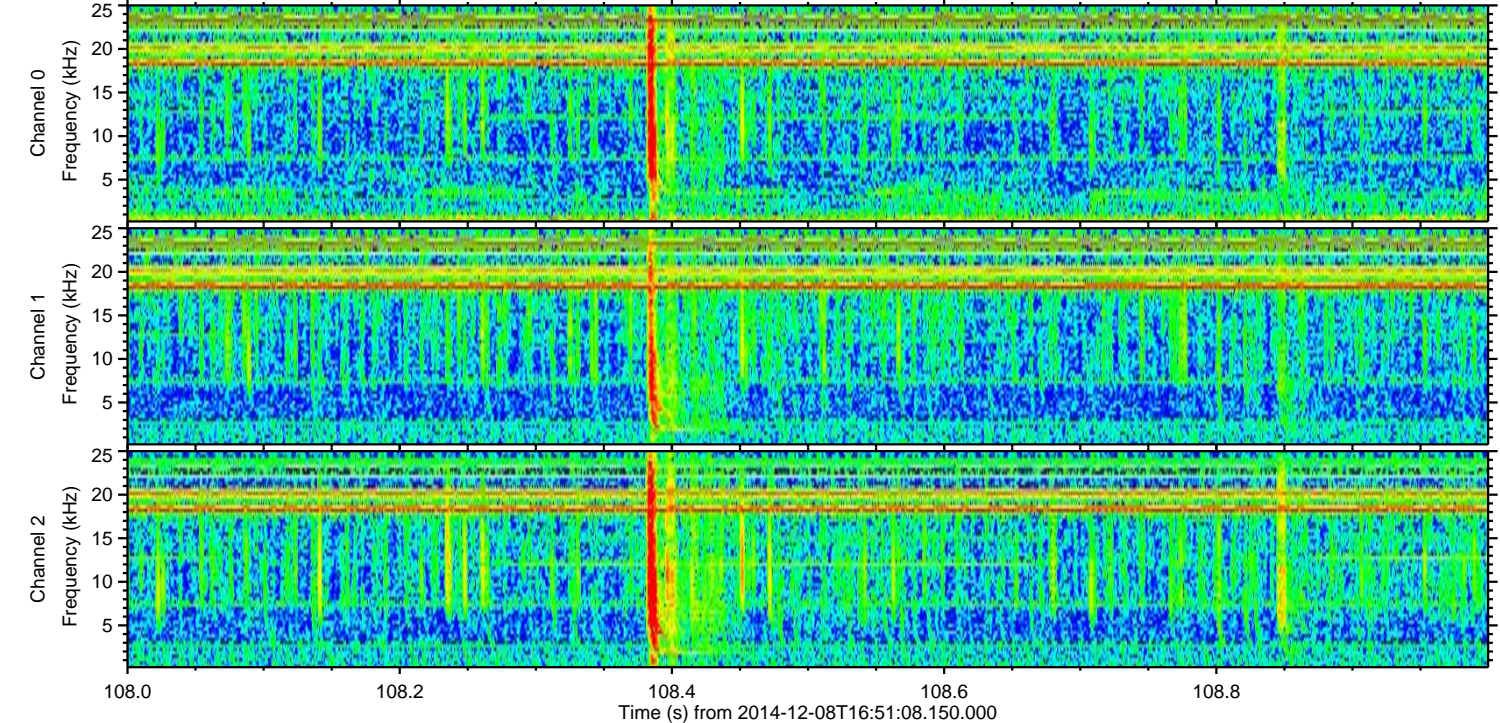
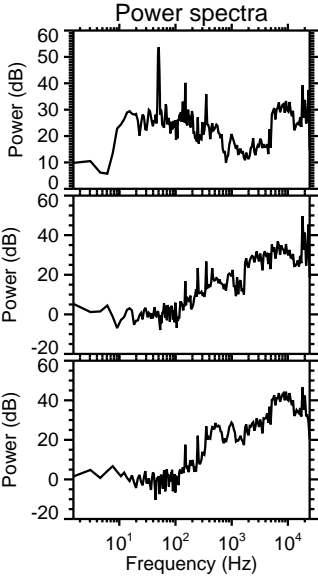
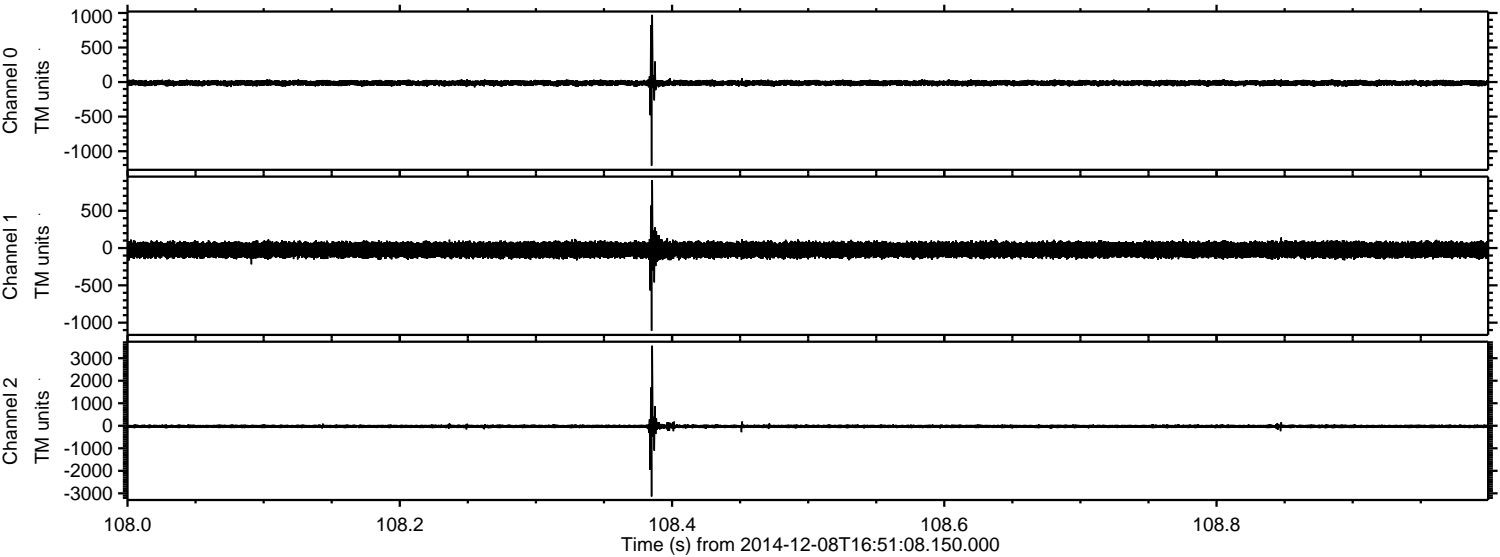

ELMAVAN 3D WAVEFORMS (Measured data sampled at 50 kHz) 49787 packets of 144 samples from 2014-12-08T16:51:08.150.000. Part 77/144

Processed Mon Dec 8 18:13:31 2014 by ELM ver.2012-10-06 from 001__elm20141208_165107__dat00.bin

