

ELMAVAN 3D WAVEFORMS (Measured data sampled at 50 kHz) 49791 packets of 144 samples from 2014-12-08T14:31:03.942.000.

Processed Mon Dec 8 16:26:25 2014 by ELM ver.2012-10-06 from 001__elm20141208_143102__dat00.bin

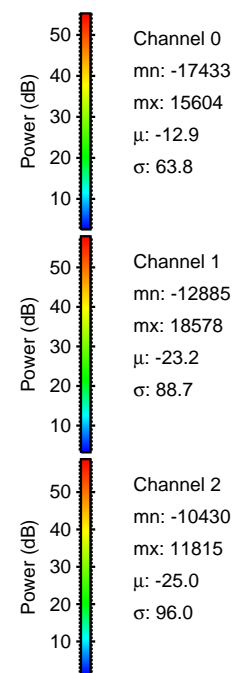

Processed Mon Dec 8 16:26:37 2014 by ELM ver.2012-10-06 from 001__elm20141208_143102__dat00.bin

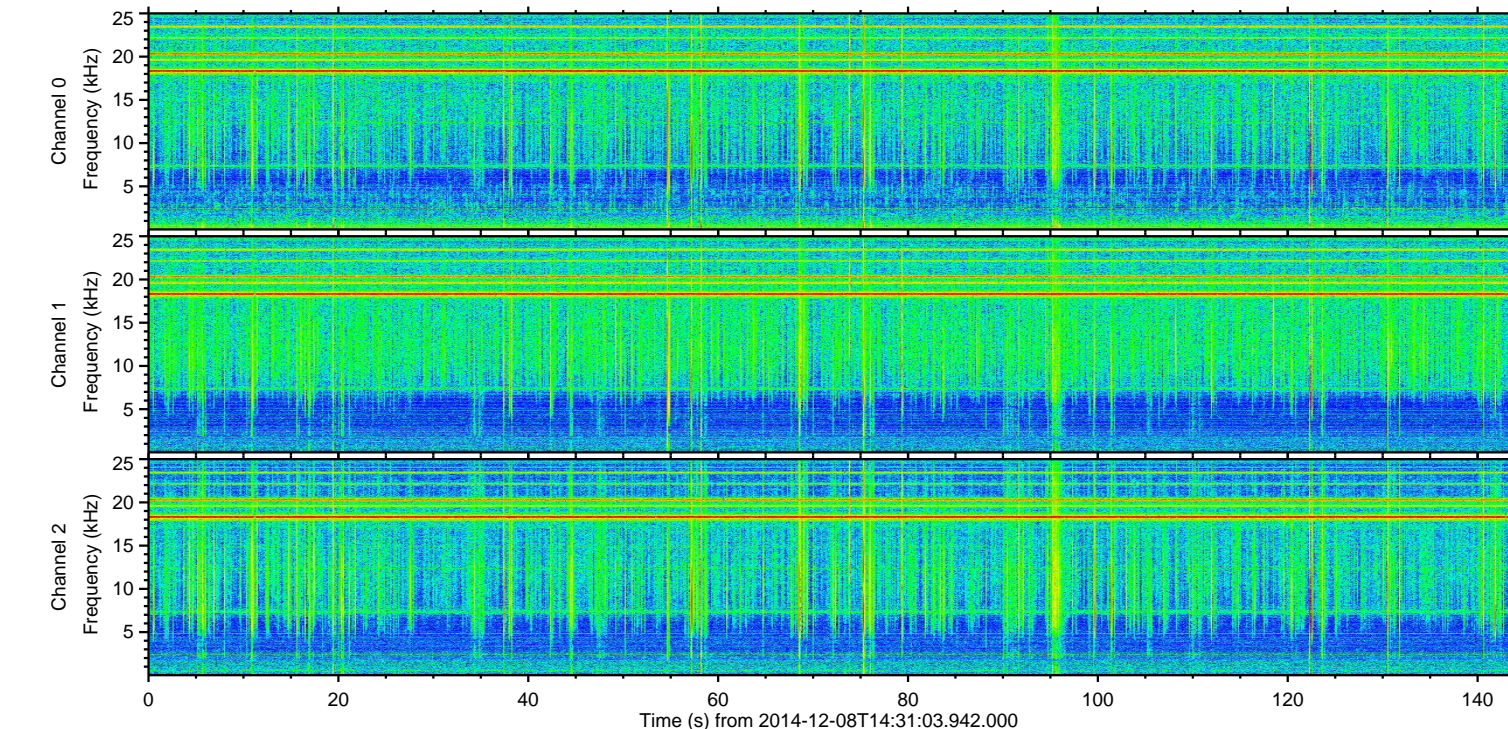
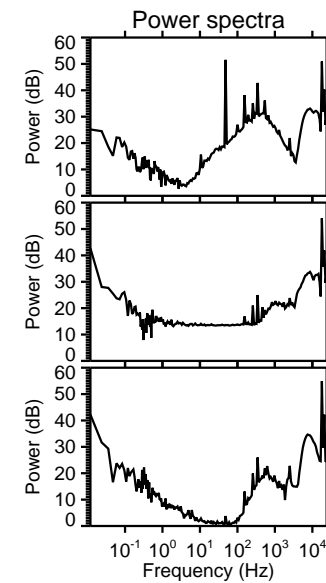
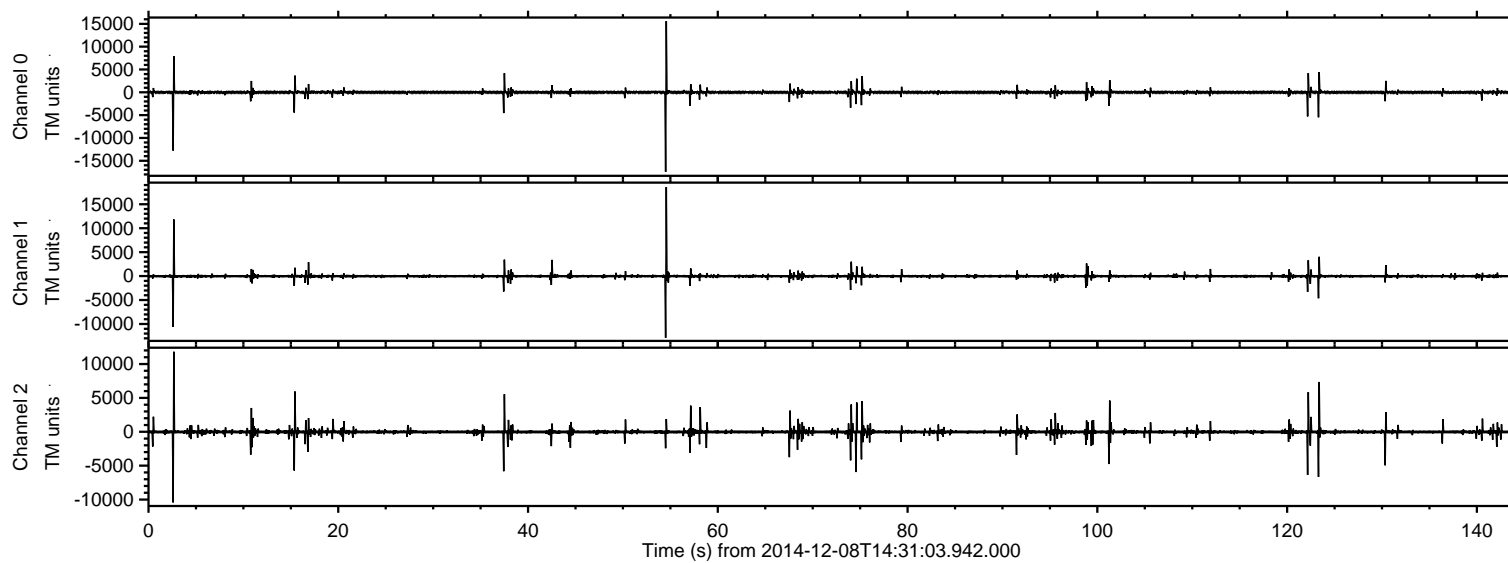
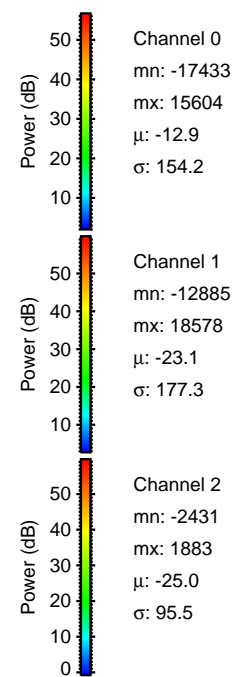
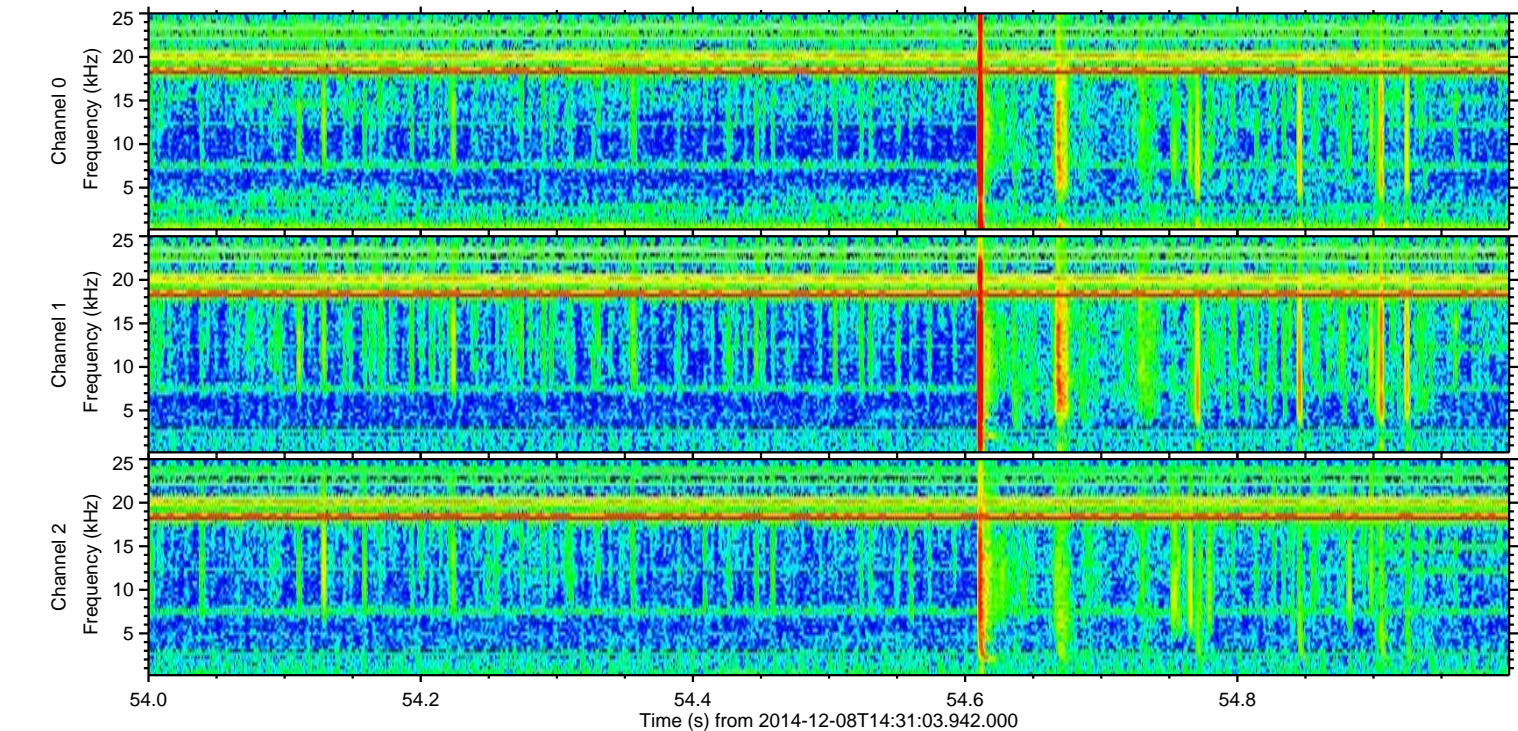
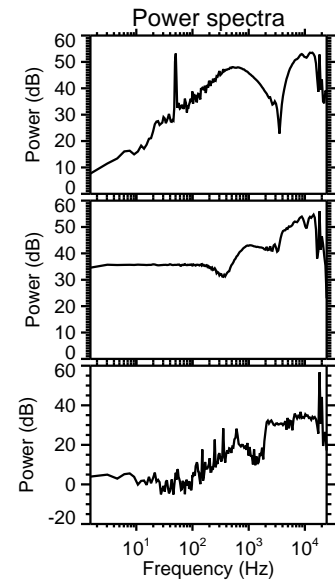
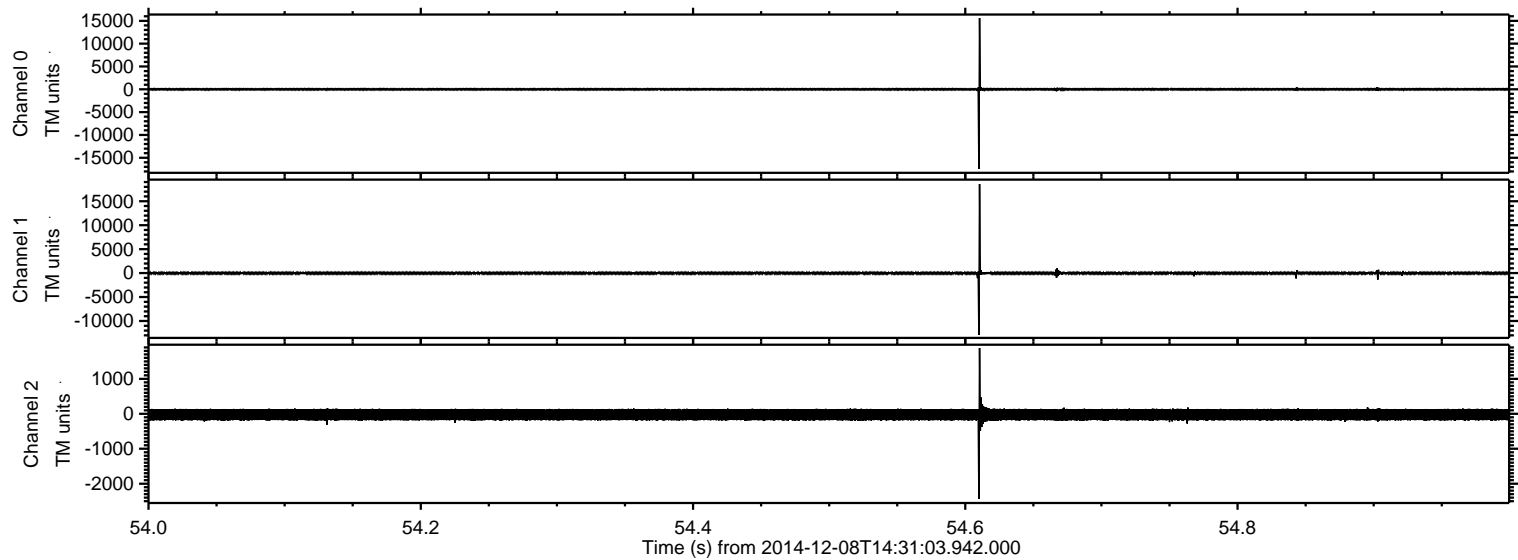

ELMAVAN 3D WAVEFORMS (Measured data sampled at 50 kHz) 49791 packets of 144 samples from 2014-12-08T14:31:03.942.000. Part 3/144

Processed Mon Dec 8 16:26:38 2014 by ELM ver.2012-10-06 from 001__elm20141208_143102__dat00.bin

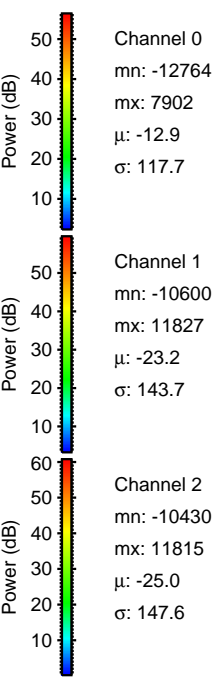
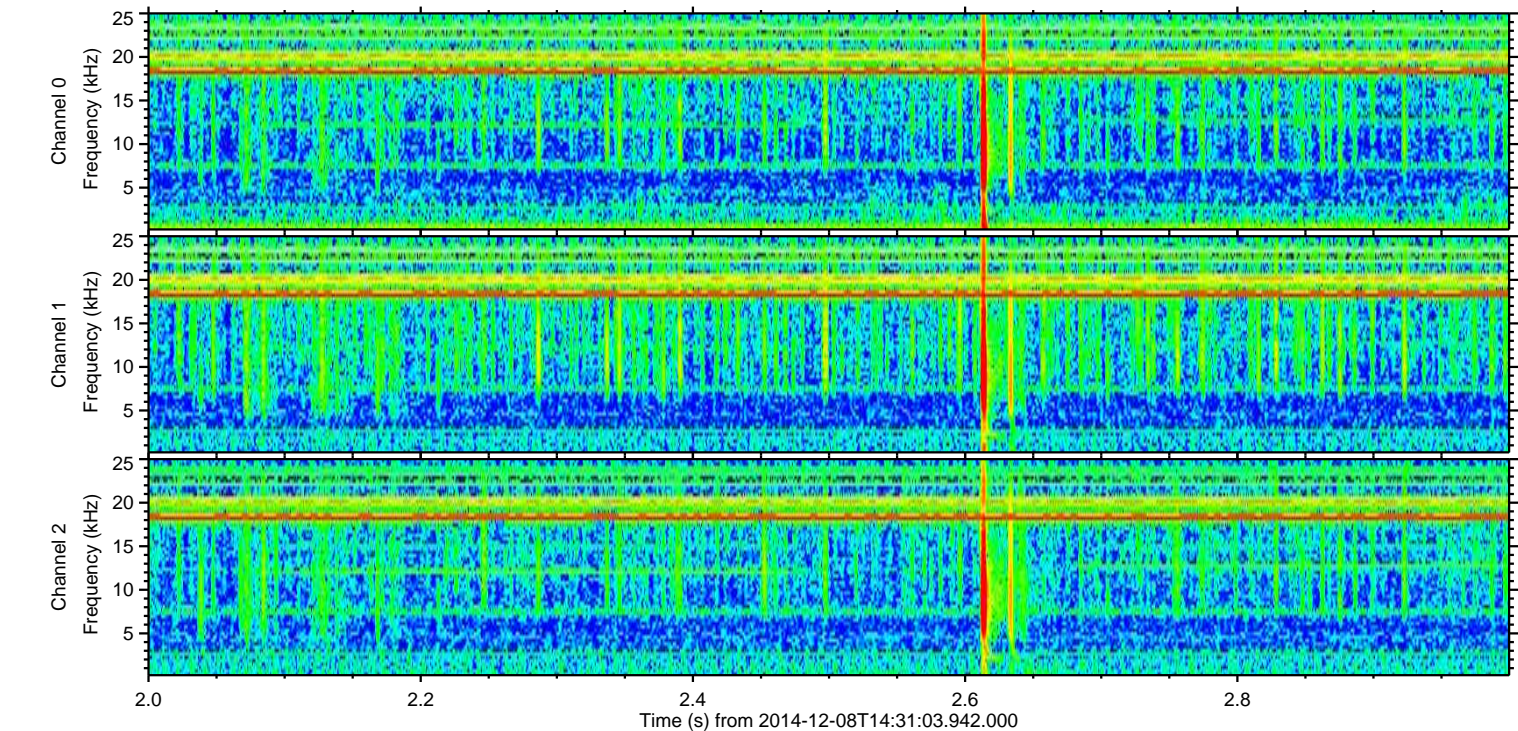
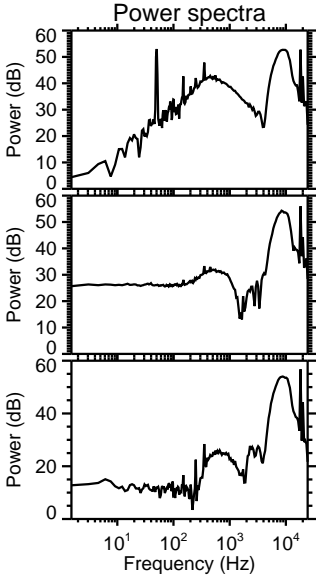
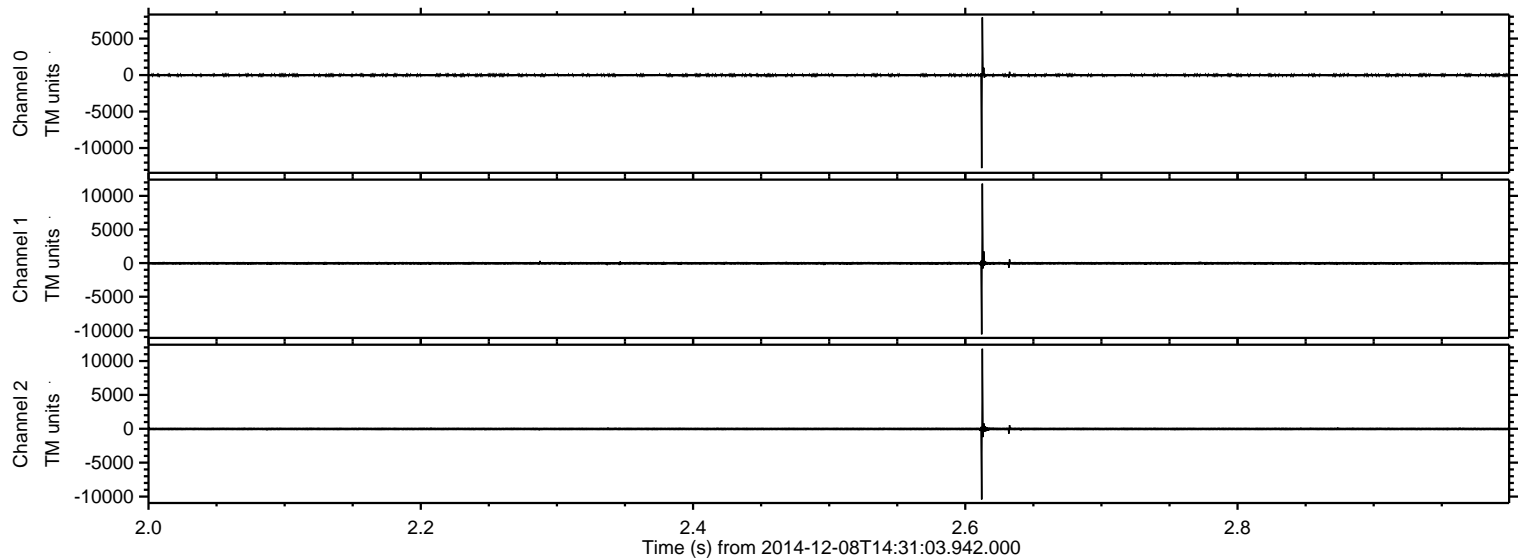

ELMAVAN 3D WAVEFORMS (Measured data sampled at 50 kHz) 49791 packets of 144 samples from 2014-12-08T14:31:03.942.000. Part 124/144

Processed Mon Dec 8 16:26:39 2014 by ELM ver.2012-10-06 from 001__elm20141208_143102__dat00.bin

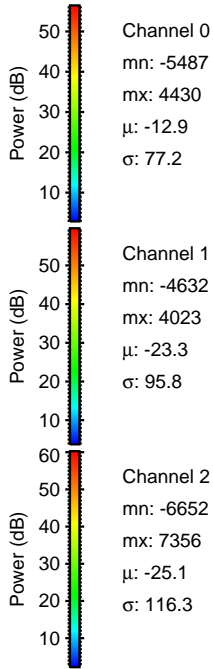
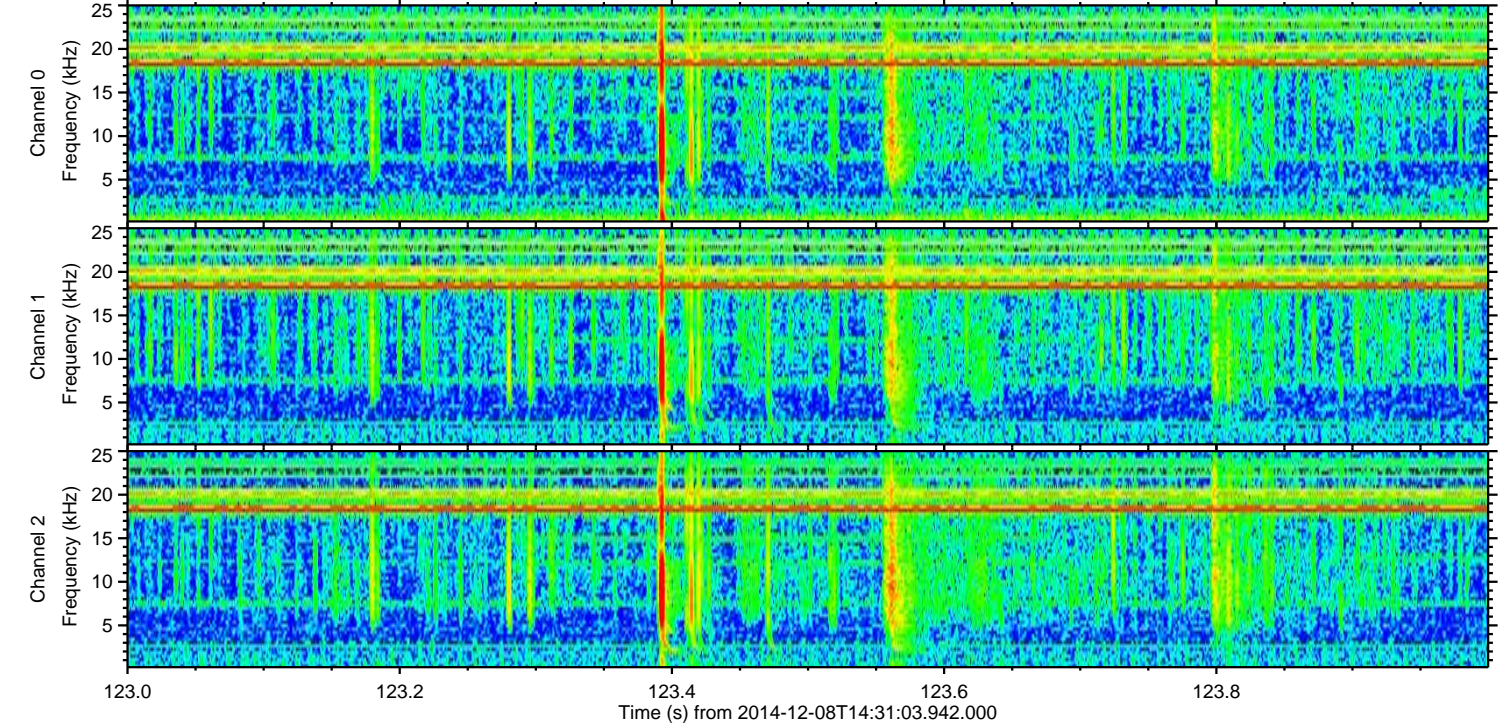
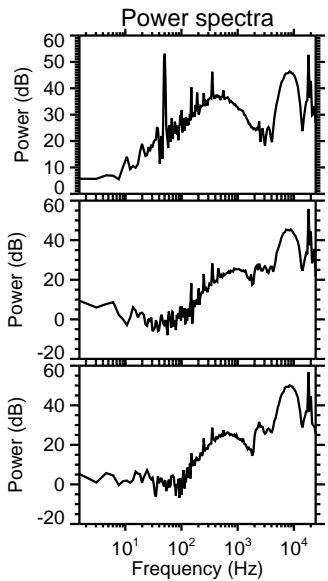
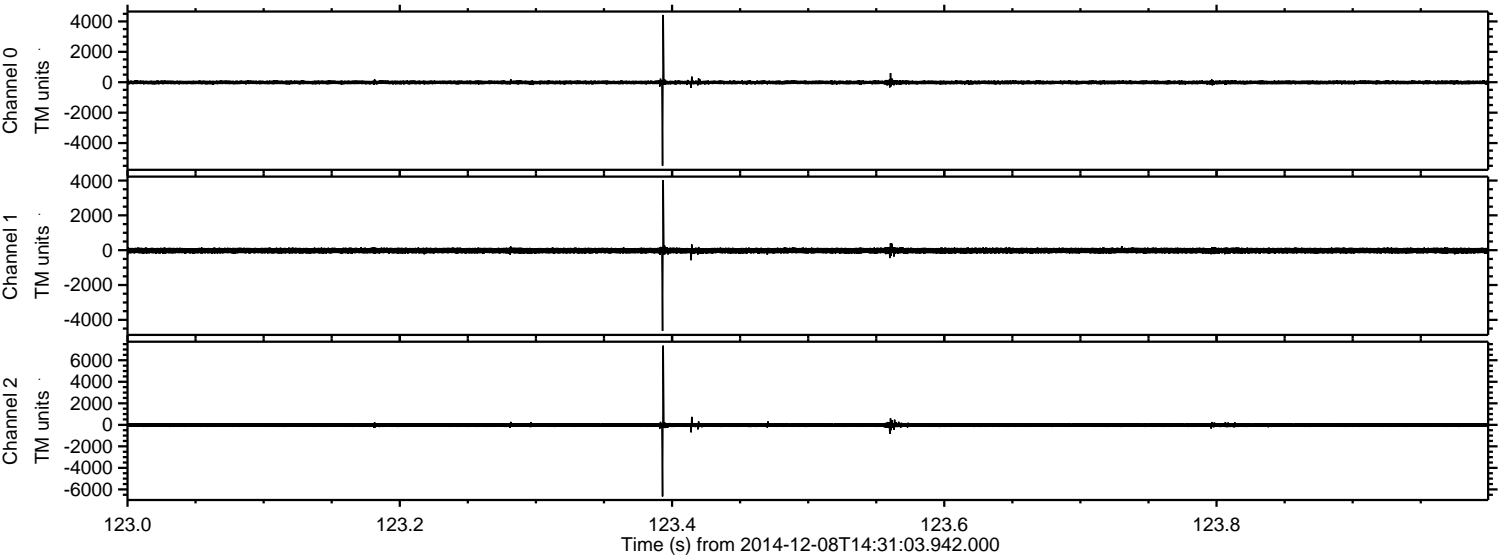

ELMAVAN 3D WAVEFORMS (Measured data sampled at 50 kHz) 49791 packets of 144 samples from 2014-12-08T14:31:03.942.000. Part 123/144

Processed Mon Dec 8 16:26:40 2014 by ELM ver.2012-10-06 from 001__elm20141208_143102__dat00.bin

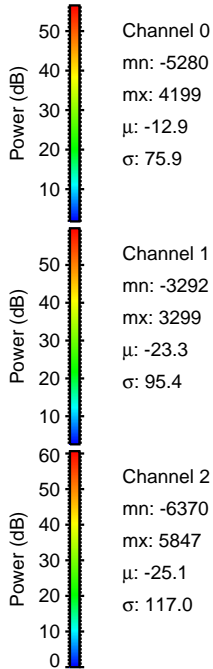
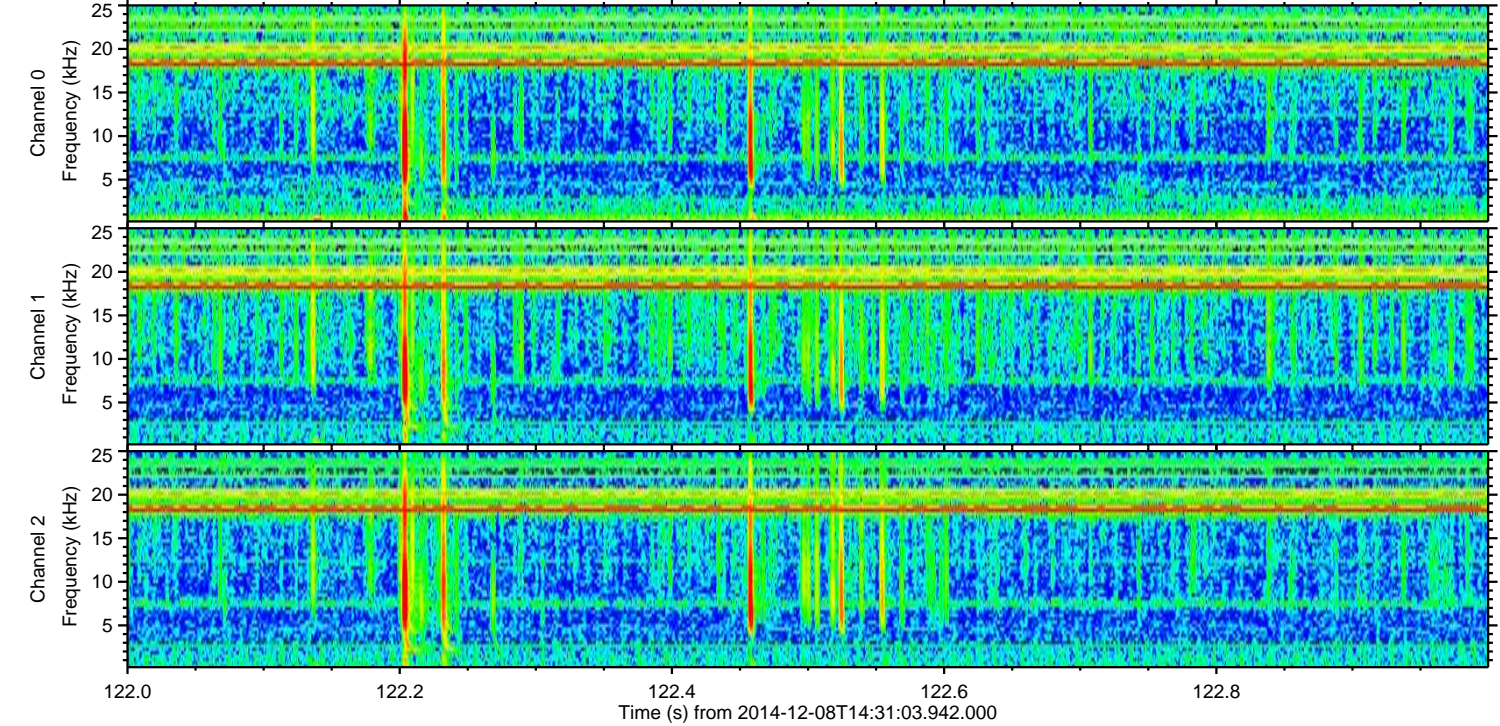
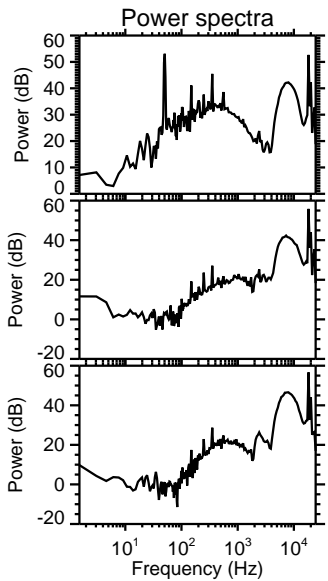
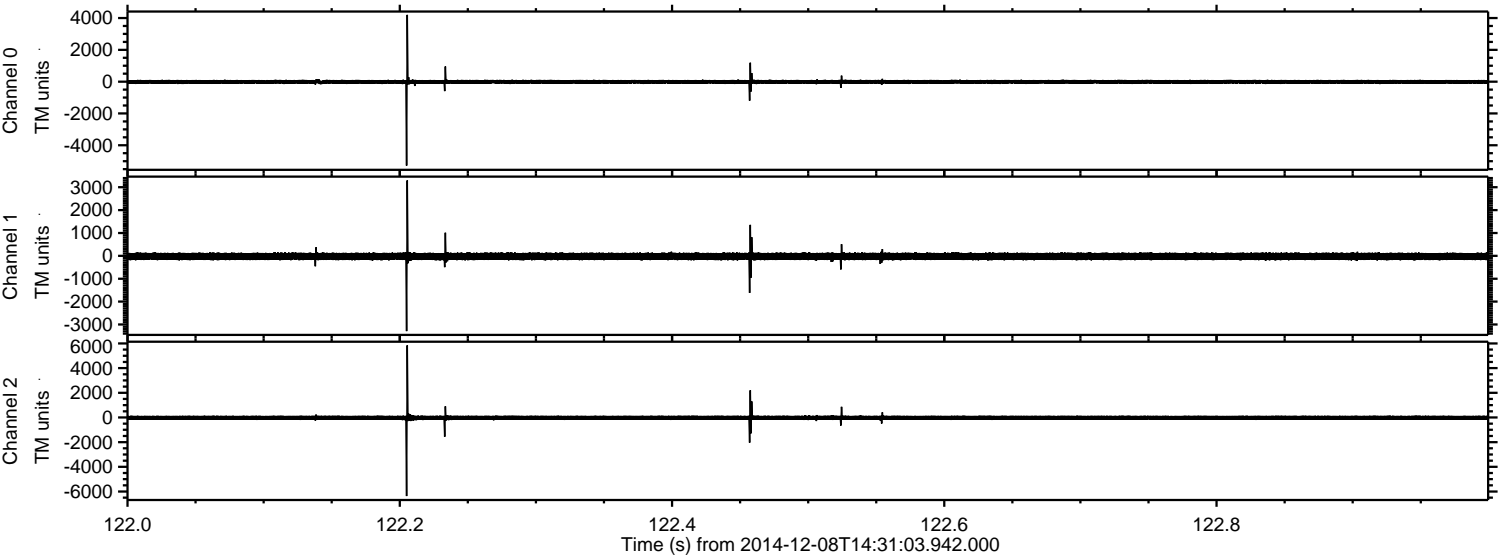

Channel 0
mn: -5280
mx: 4199
 μ : -12.9
 σ : 75.9

Channel 1
mn: -3292
mx: 3299
 μ : -23.3
 σ : 95.4

Channel 2
mn: -6370
mx: 5847
 μ : -25.1
 σ : 117.0

Processed Mon Dec 8 16:26:41 2014 by ELM ver.2012-10-06 from 001__elm20141208_143102__dat00.bin

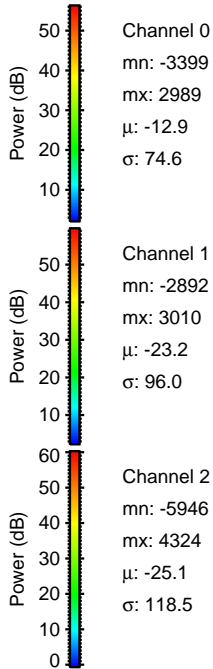
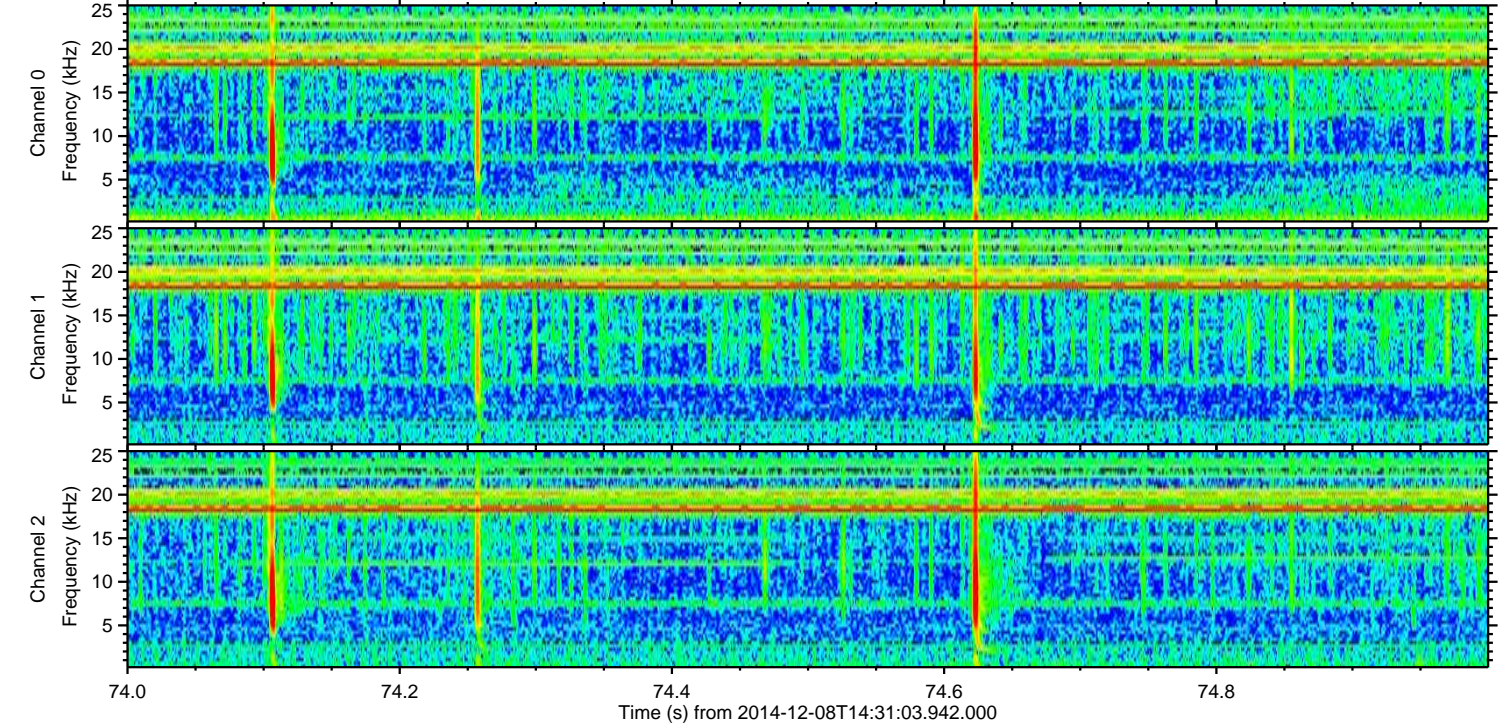
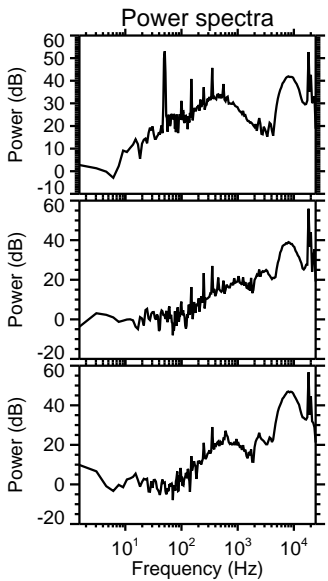
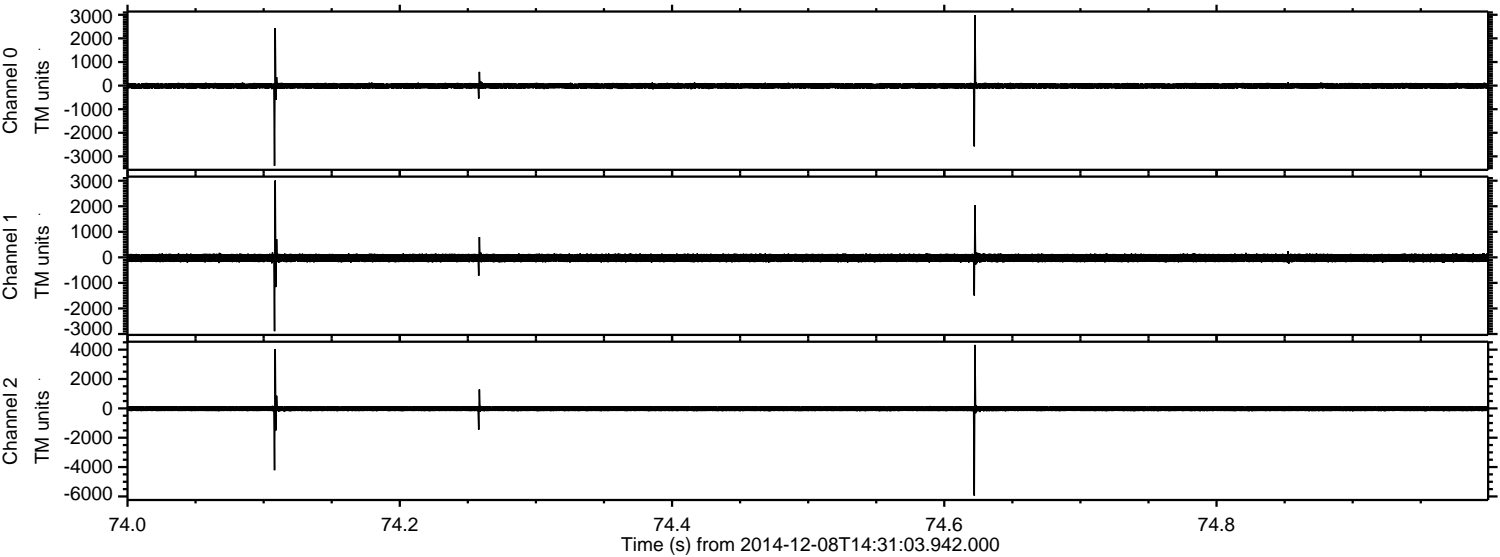

Channel 0
mn: -3399
mx: 2989
 μ : -12.9
 σ : 74.6

Channel 1
mn: -2892
mx: 3010
 μ : -23.2
 σ : 96.0

Channel 2
mn: -5946
mx: 4324
 μ : -25.1
 σ : 118.5

ELMAVAN 3D WAVEFORMS (Measured data sampled at 50 kHz) 49791 packets of 144 samples from 2014-12-08T14:31:03.942.000. Part 16/144

Processed Mon Dec 8 16:26:42 2014 by ELM ver.2012-10-06 from 001__elm20141208_143102__dat00.bin

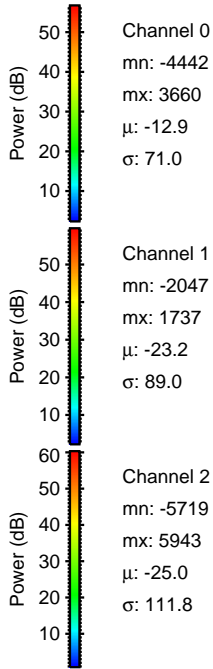
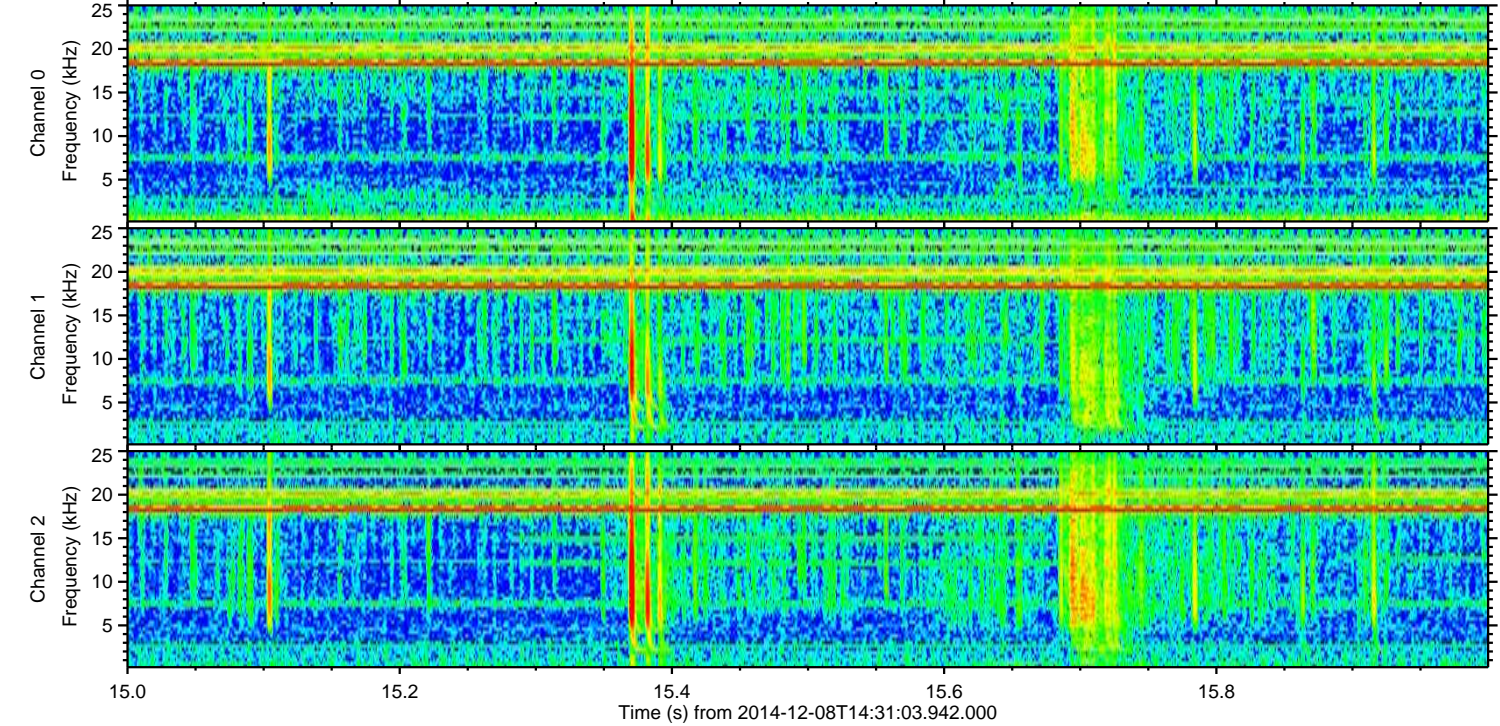
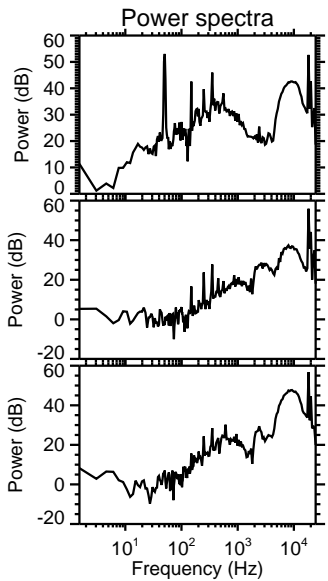
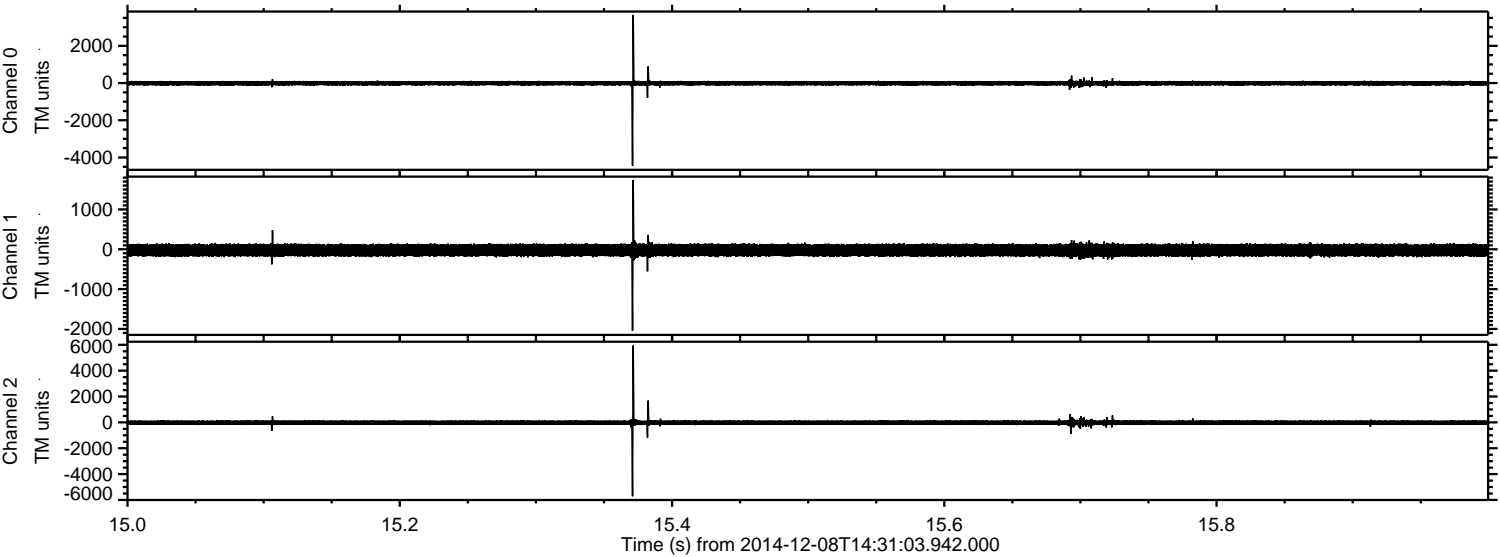

ELMAVAN 3D WAVEFORMS (Measured data sampled at 50 kHz) 49791 packets of 144 samples from 2014-12-08T14:31:03.942.000. Part 38/144

Processed Mon Dec 8 16:26:43 2014 by ELM ver.2012-10-06 from 001__elm20141208_143102__dat00.bin

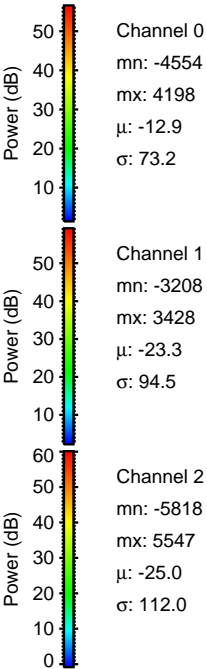
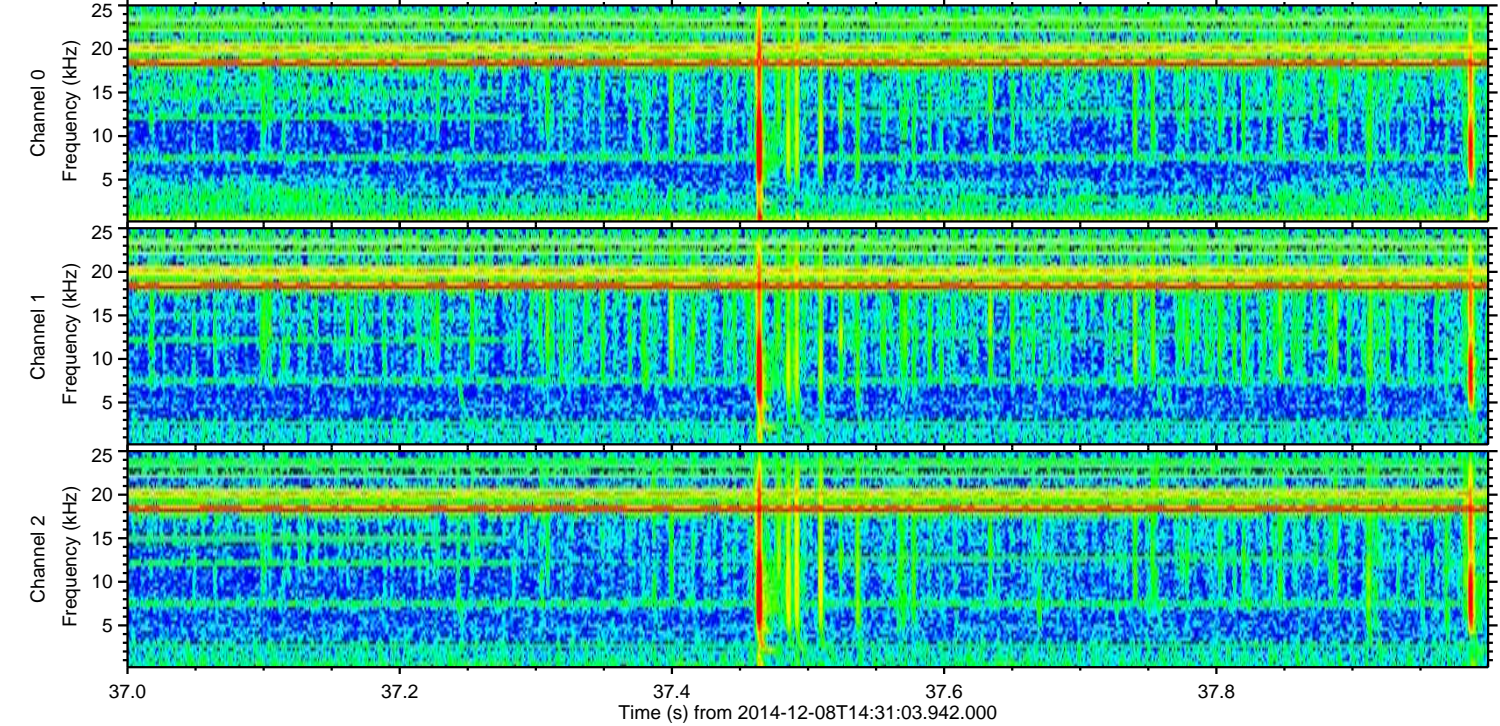
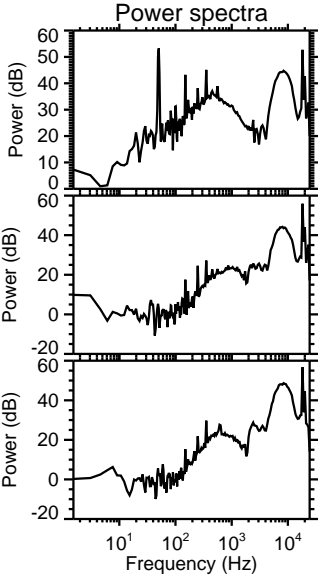
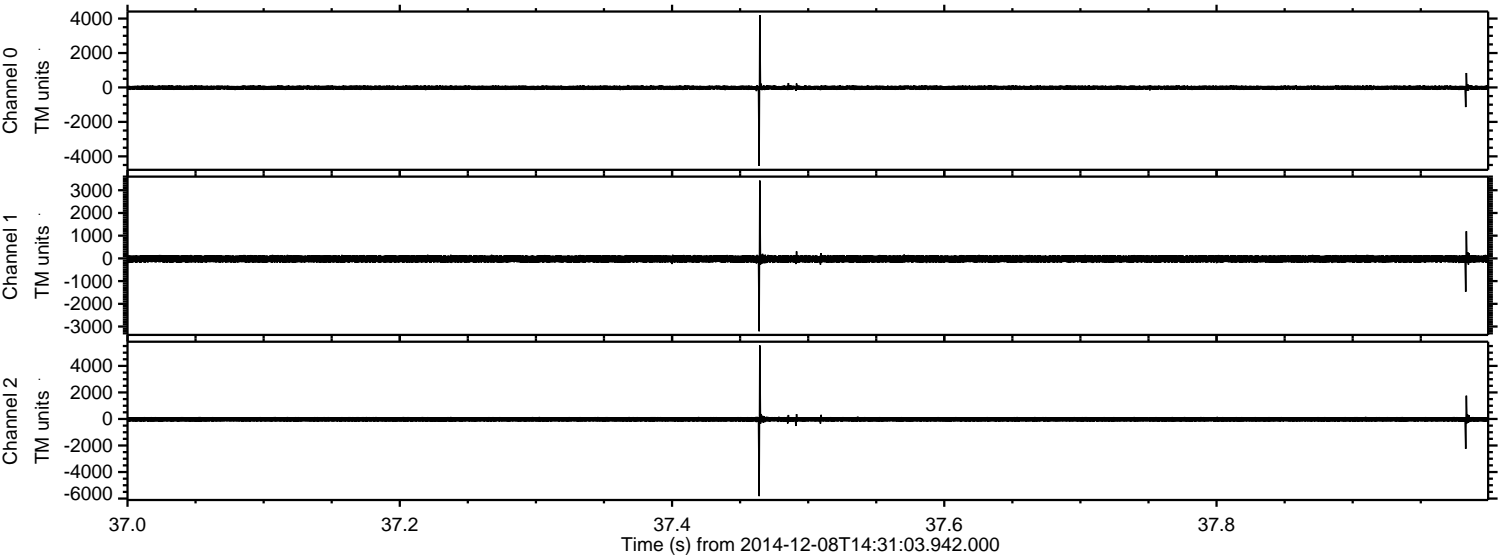

ELMAVAN 3D WAVEFORMS (Measured data sampled at 50 kHz) 49791 packets of 144 samples from 2014-12-08T14:31:03.942.000. Part 131/144

Processed Mon Dec 8 16:26:44 2014 by ELM ver.2012-10-06 from 001__elm20141208_143102__dat00.bin

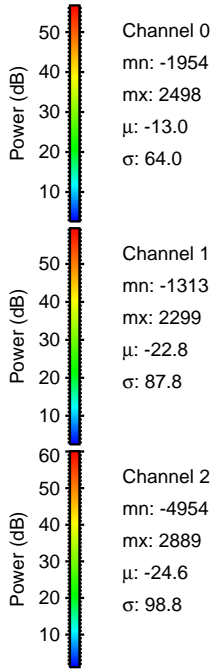
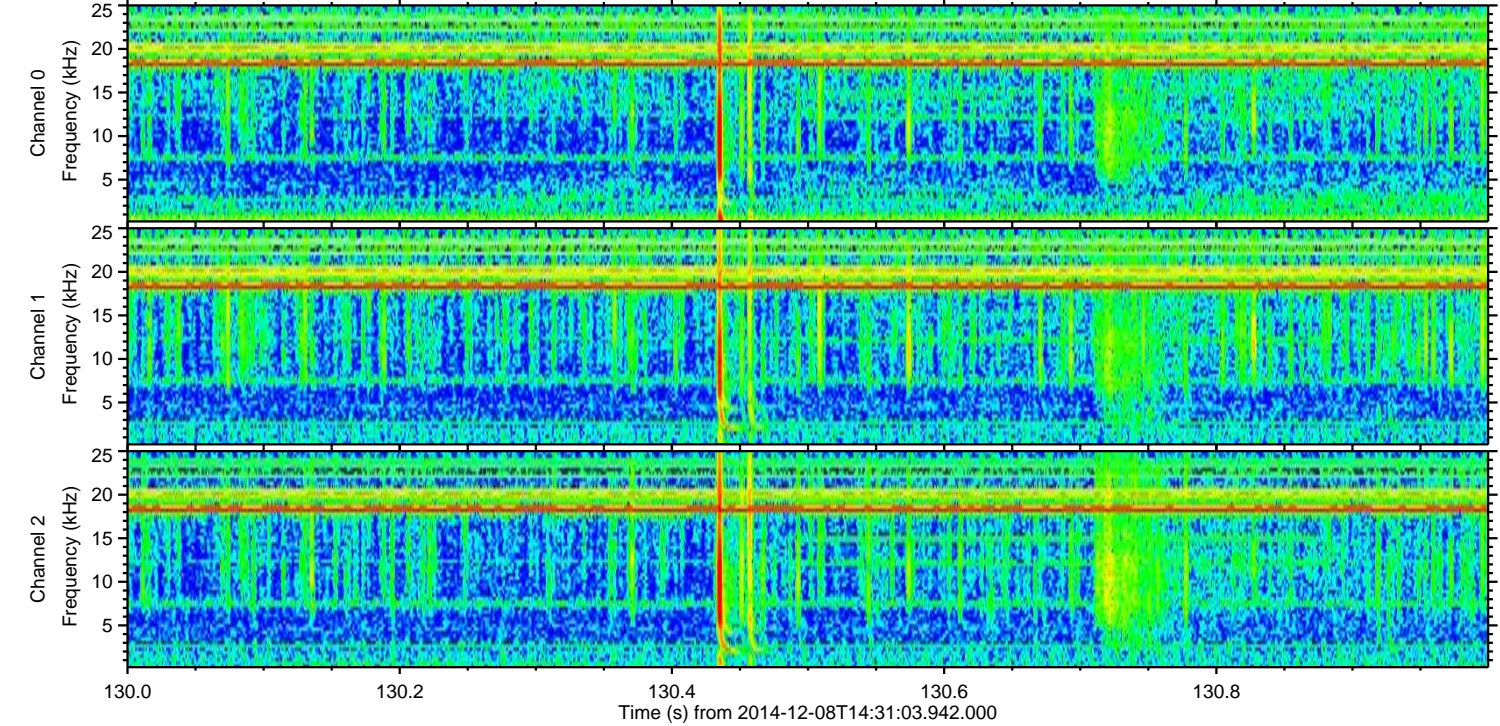
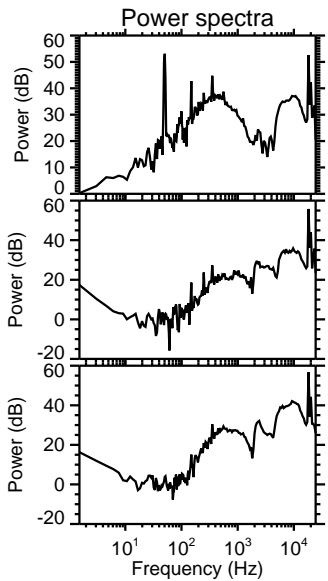
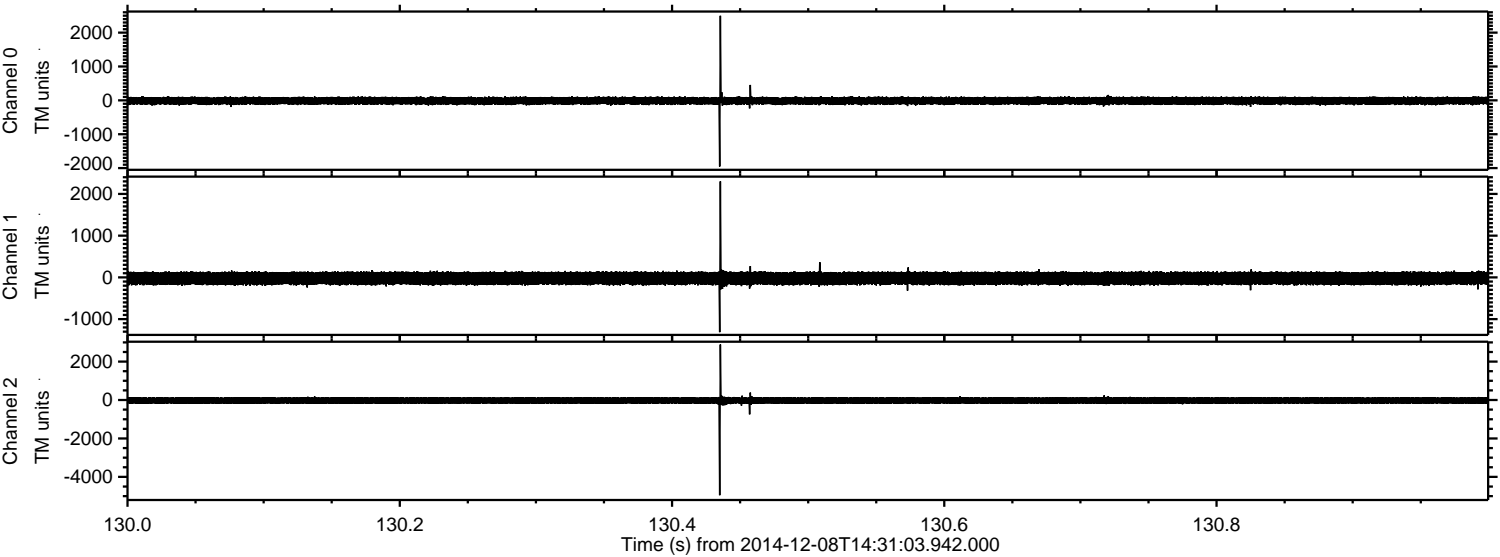

ELMAVAN 3D WAVEFORMS (Measured data sampled at 50 kHz) 49791 packets of 144 samples from 2014-12-08T14:31:03.942.000. Part 102/144

Processed Mon Dec 8 16:26:45 2014 by ELM ver.2012-10-06 from 001__elm20141208_143102__dat00.bin

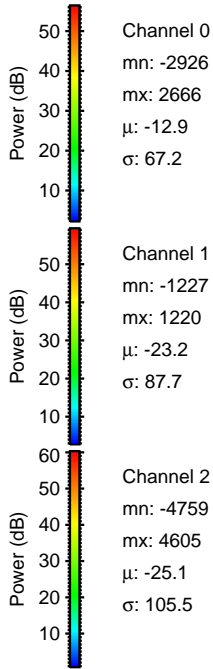
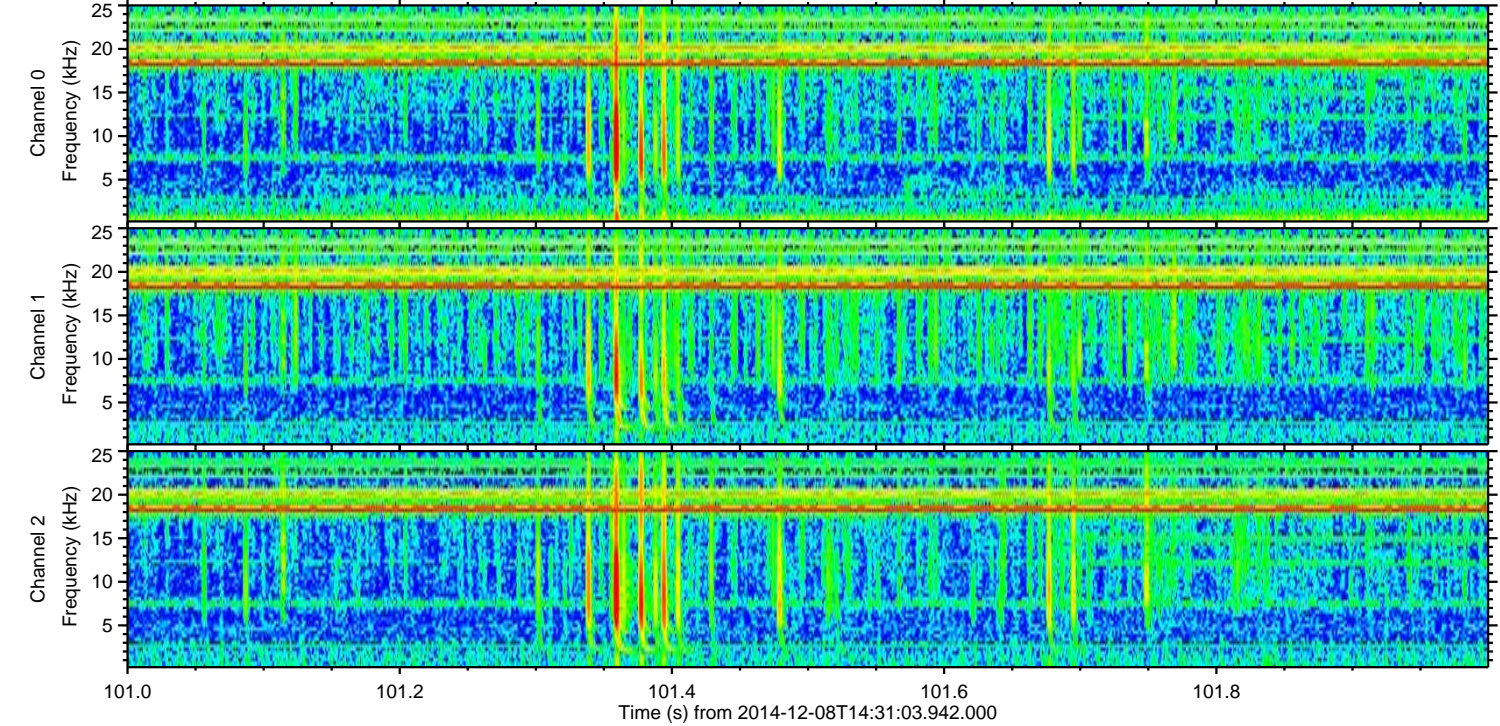
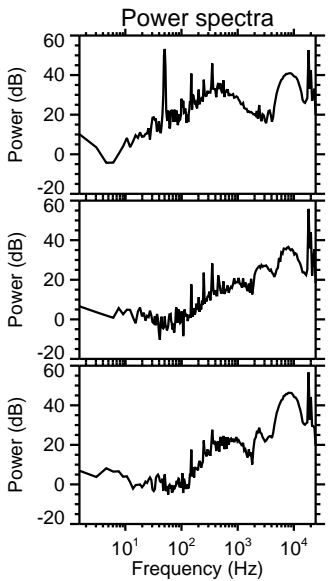
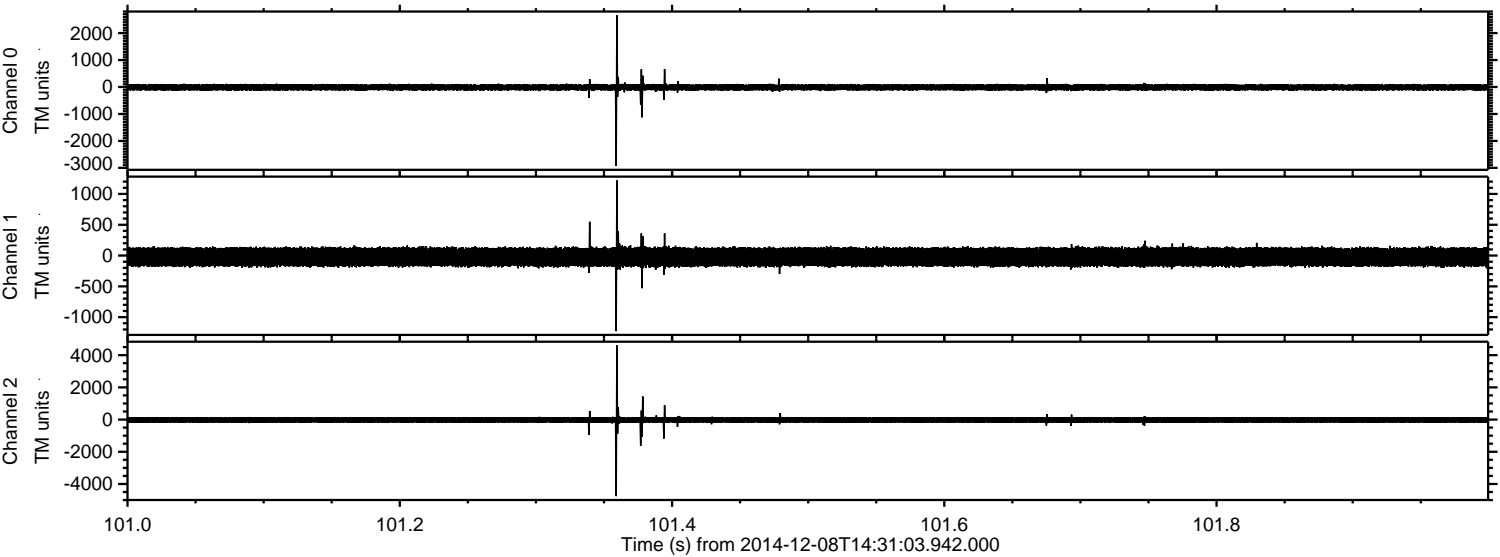

Channel 0
mn: -2926
mx: 2666
 μ : -12.9
 σ : 67.2

Channel 1
mn: -1227
mx: 1220
 μ : -23.2
 σ : 87.7

Channel 2
mn: -4759
mx: 4605
 μ : -25.1
 σ : 105.5

Processed Mon Dec 8 16:26:46 2014 by ELM ver.2012-10-06 from 001__elm20141208_143102__dat00.bin

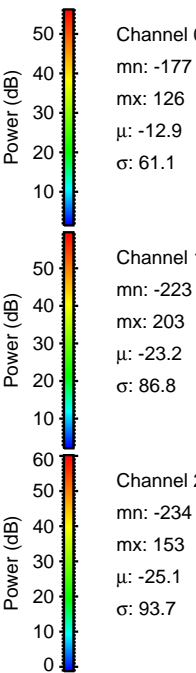
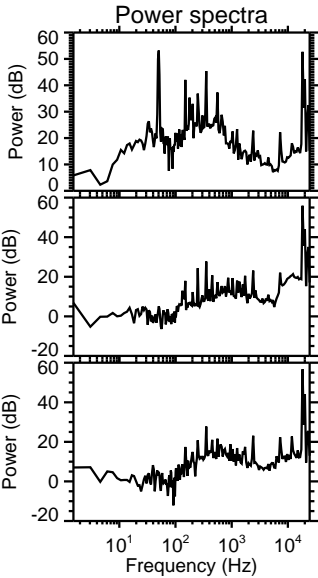
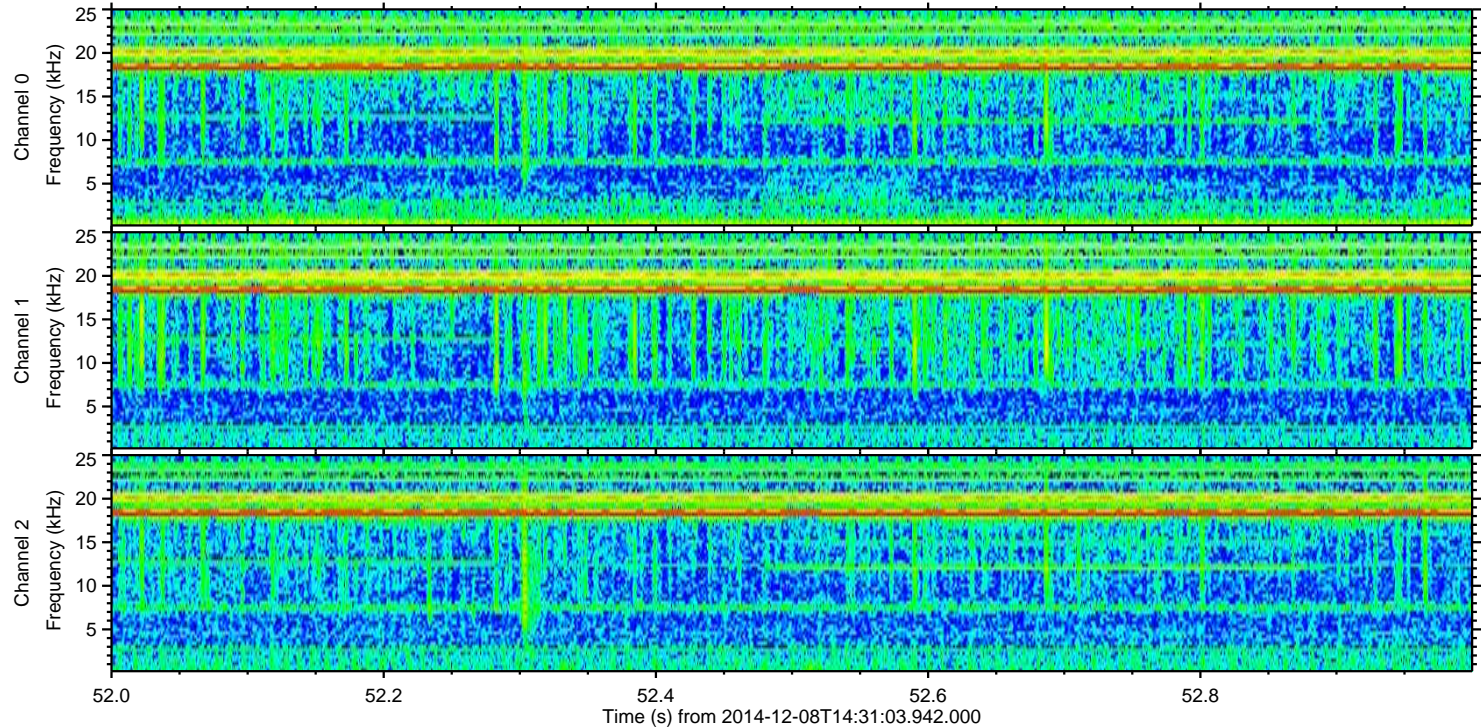
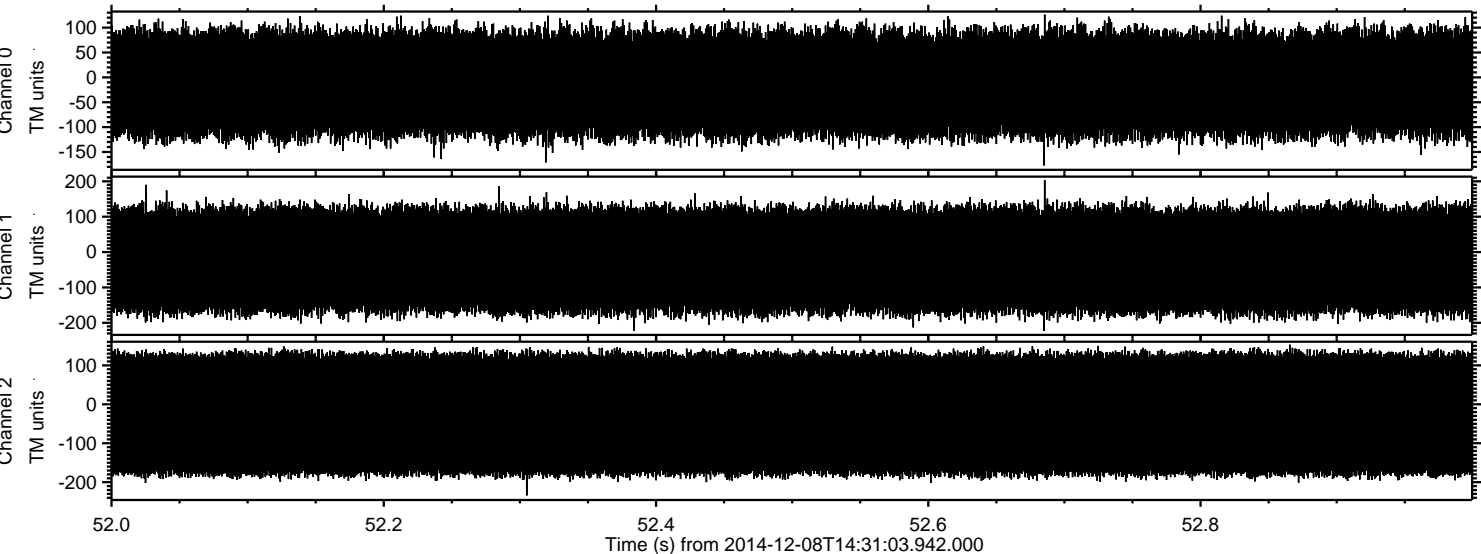

Channel 0
mn: -177
mx: 126
 μ : -12.9
 σ : 61.1

Channel 1
mn: -223
mx: 203
 μ : -23.2
 σ : 86.8

Channel 2
mn: -234
mx: 153
 μ : -25.1
 σ : 93.7