

ELMAVAN 3D WAVEFORMS (Measured data sampled at 50 kHz) 49805 packets of 144 samples from 2014-12-08T13:31:02.132.000.

Processed Mon Dec 8 15:47:08 2014 by ELM ver.2012-10-06 from 001__elm20141208_133101__dat00.bin

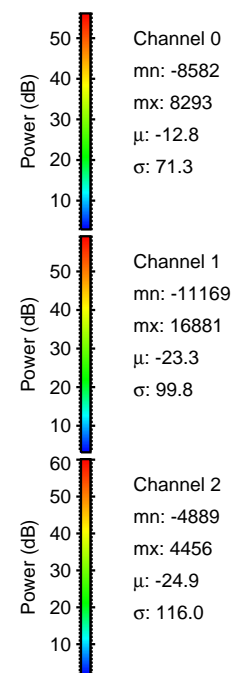

Processed Mon Dec 8 15:47:20 2014 by ELM ver.2012-10-06 from 001__elm20141208_133101__dat00.bin

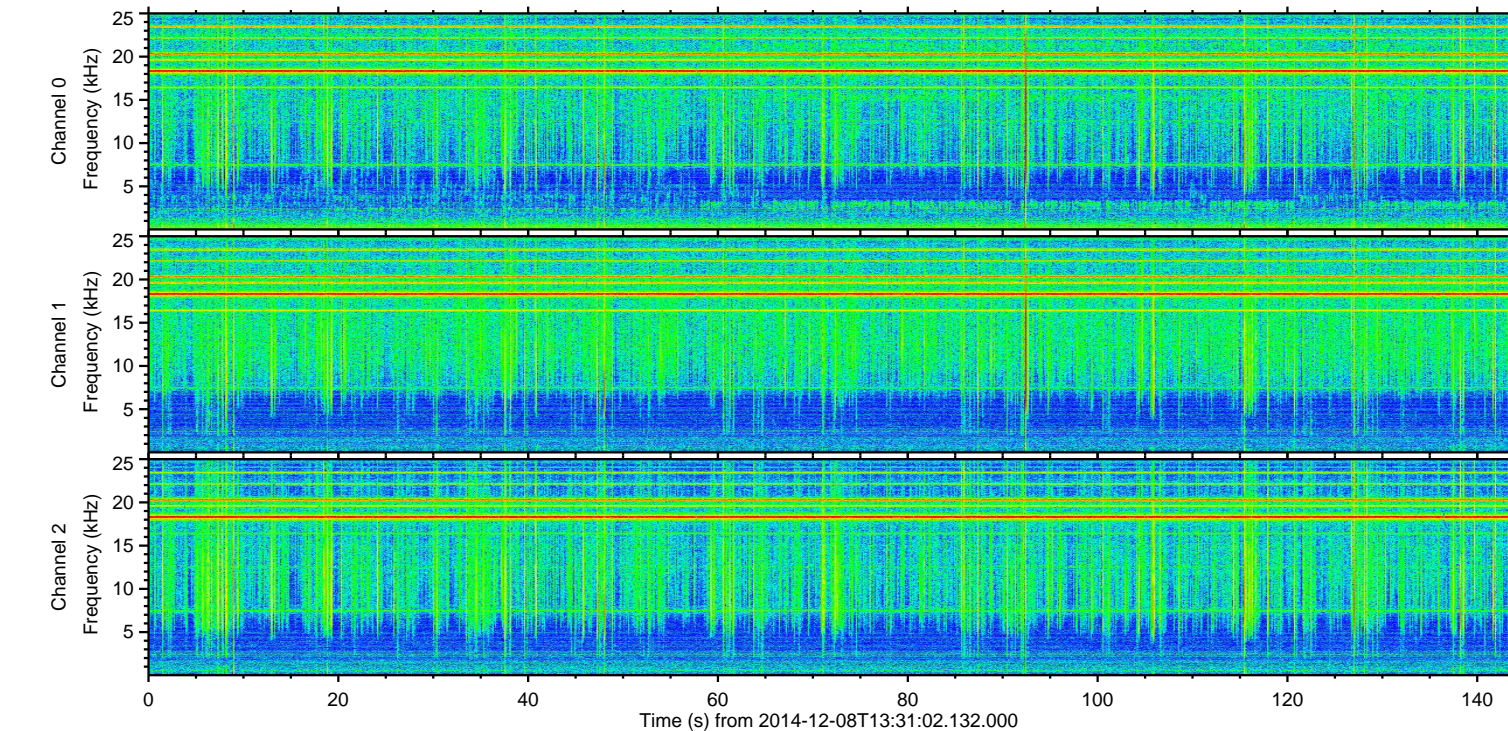
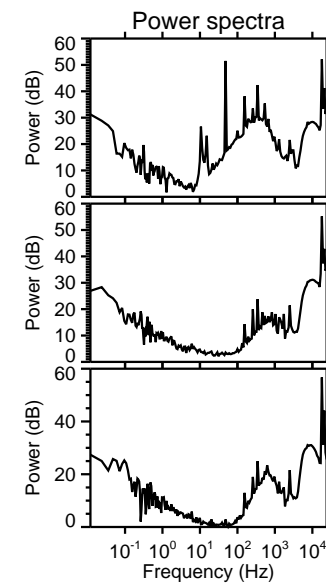
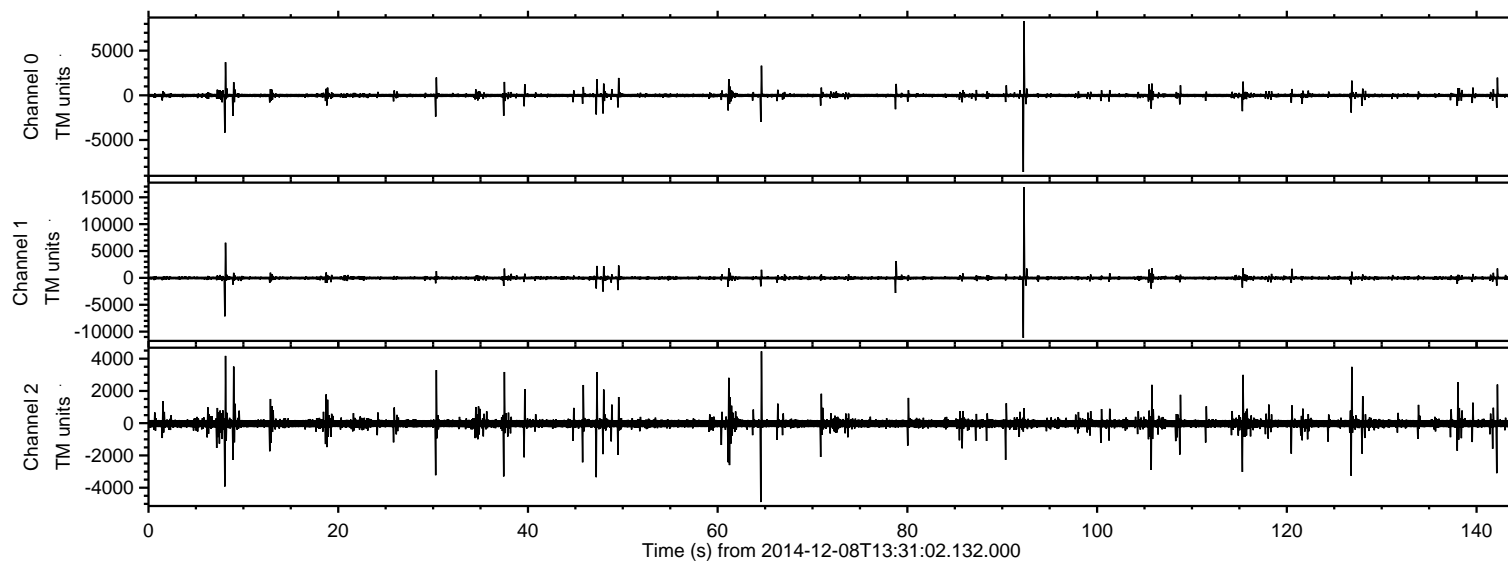
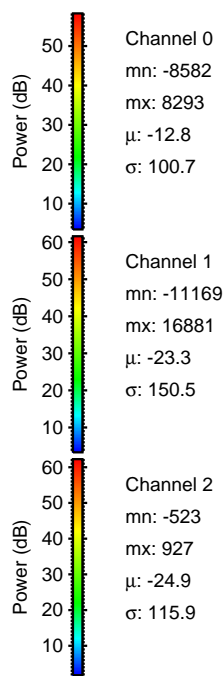
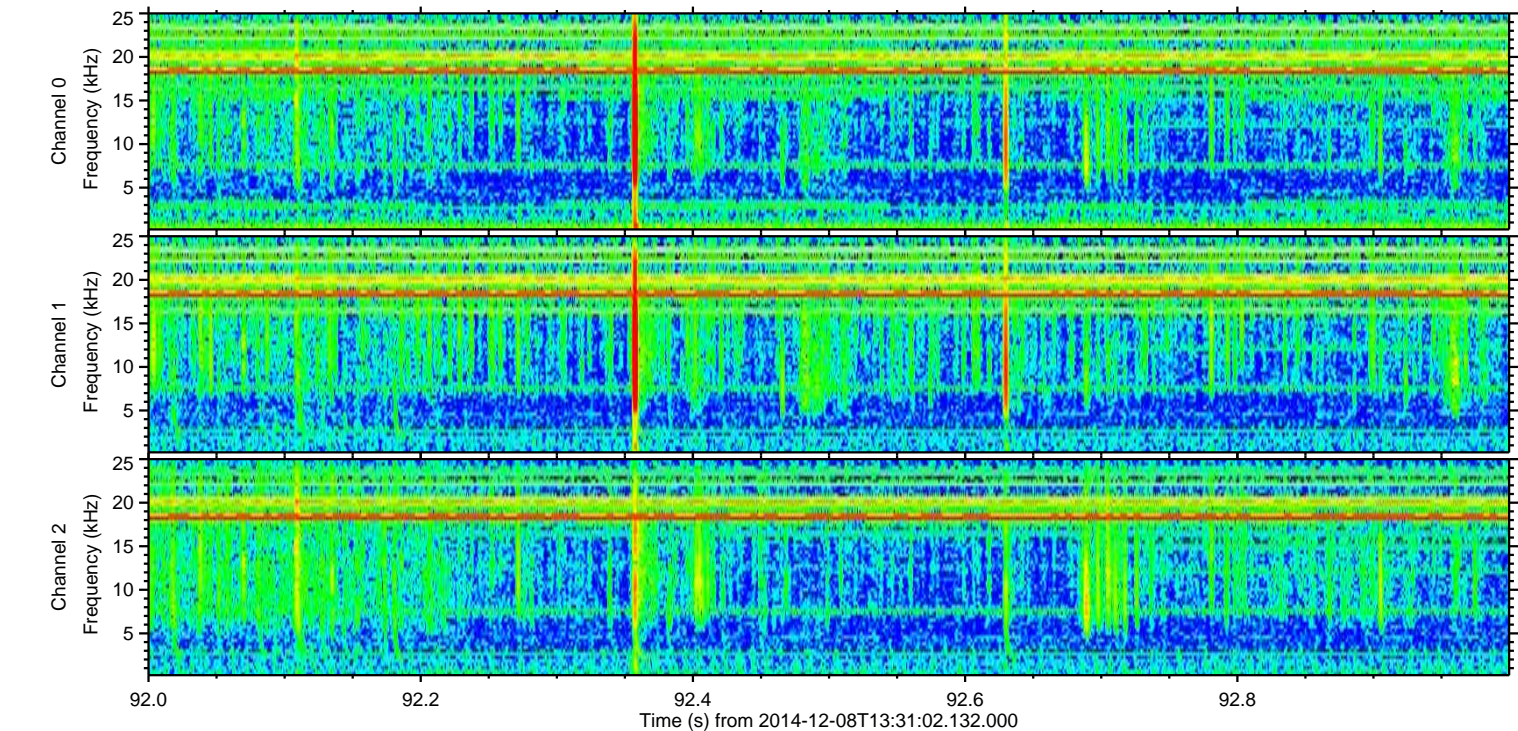
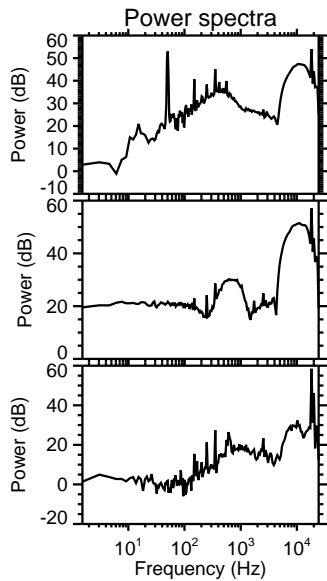
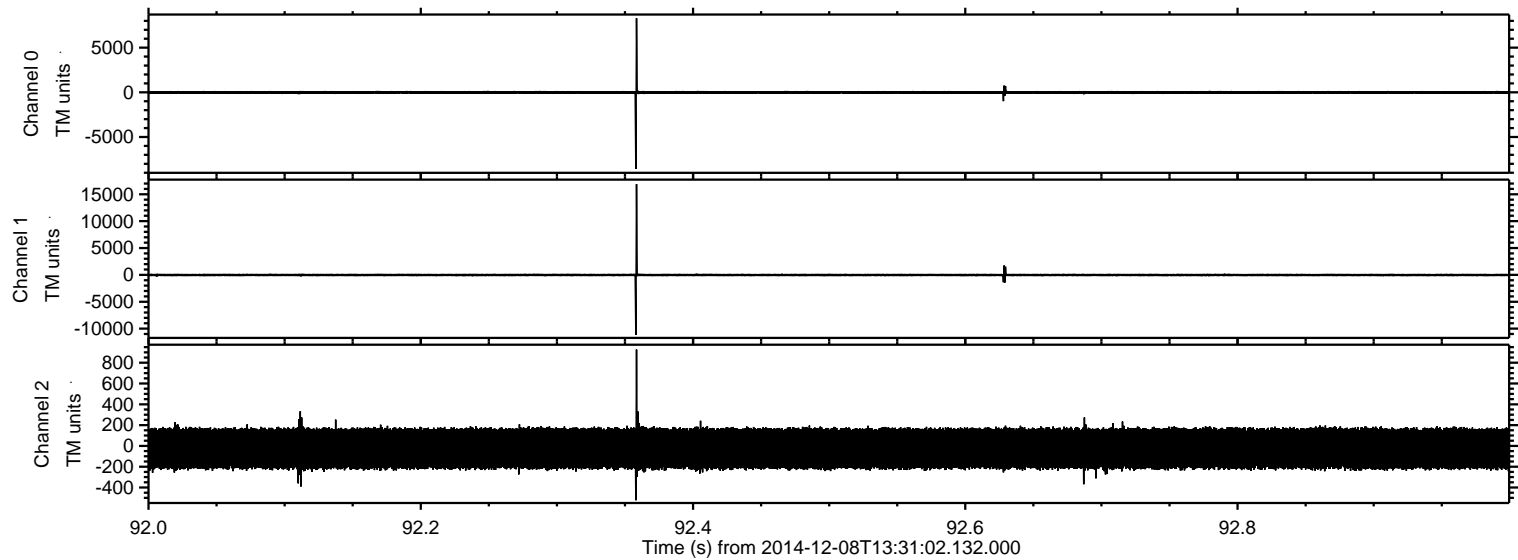

Processed Mon Dec 8 15:47:21 2014 by ELM ver.2012-10-06 from 001__elm20141208_133101__dat00.bin

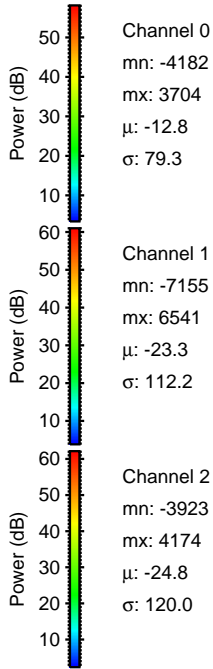
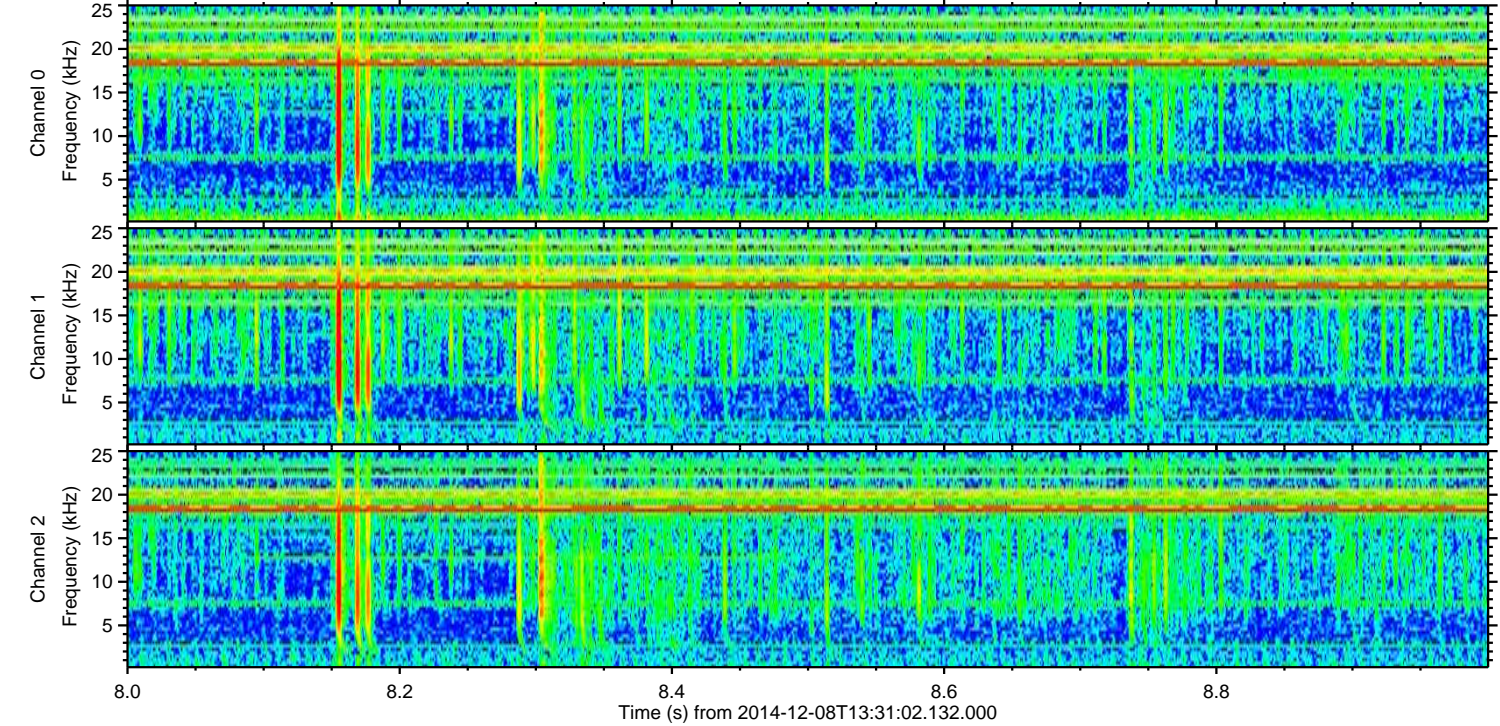
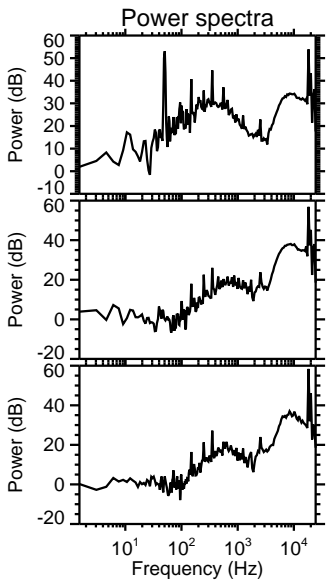
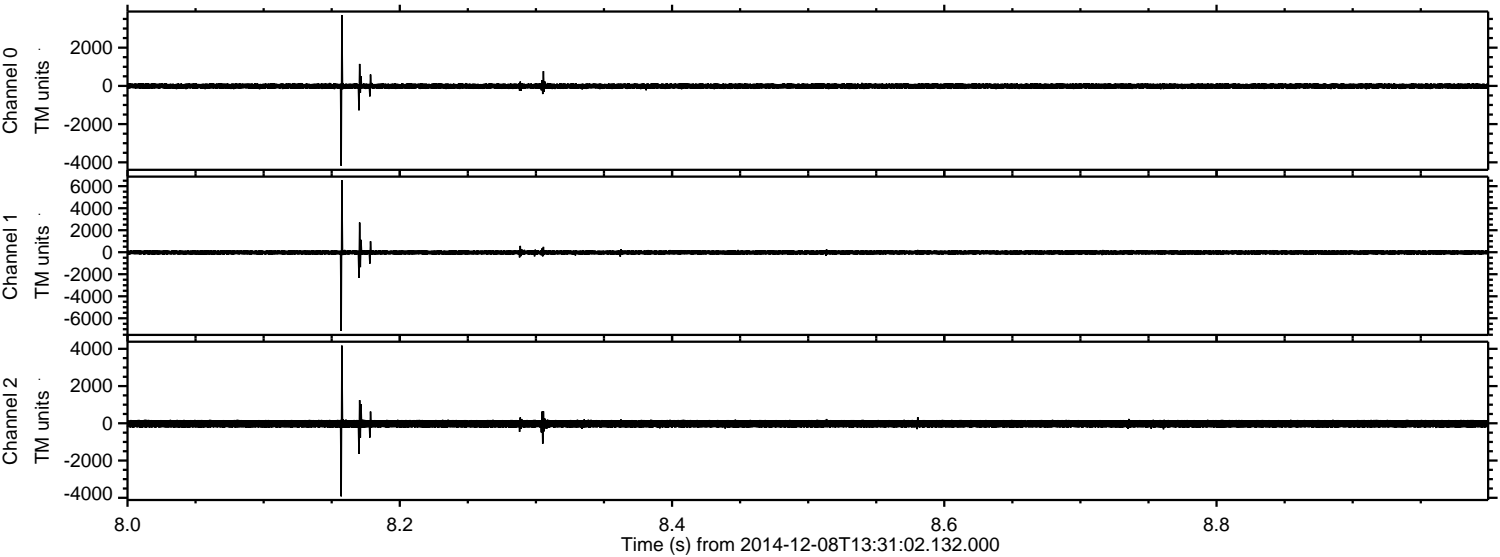

Processed Mon Dec 8 15:47:22 2014 by ELM ver.2012-10-06 from 001__elm20141208_133101__dat00.bin

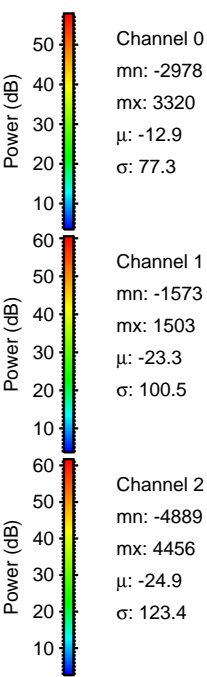
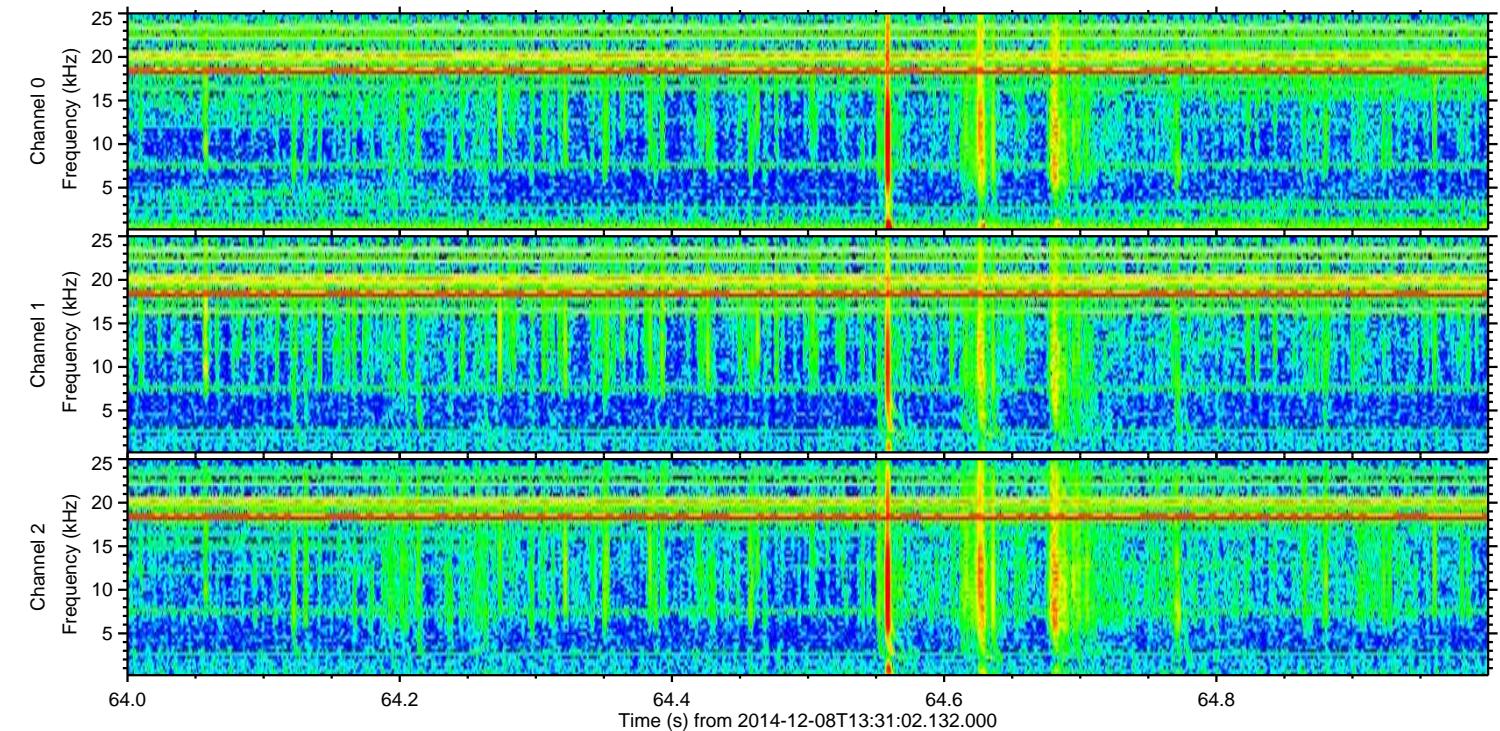
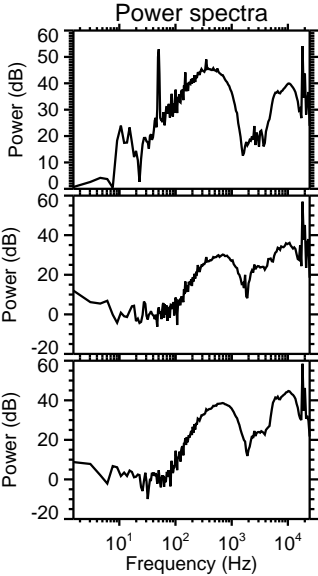
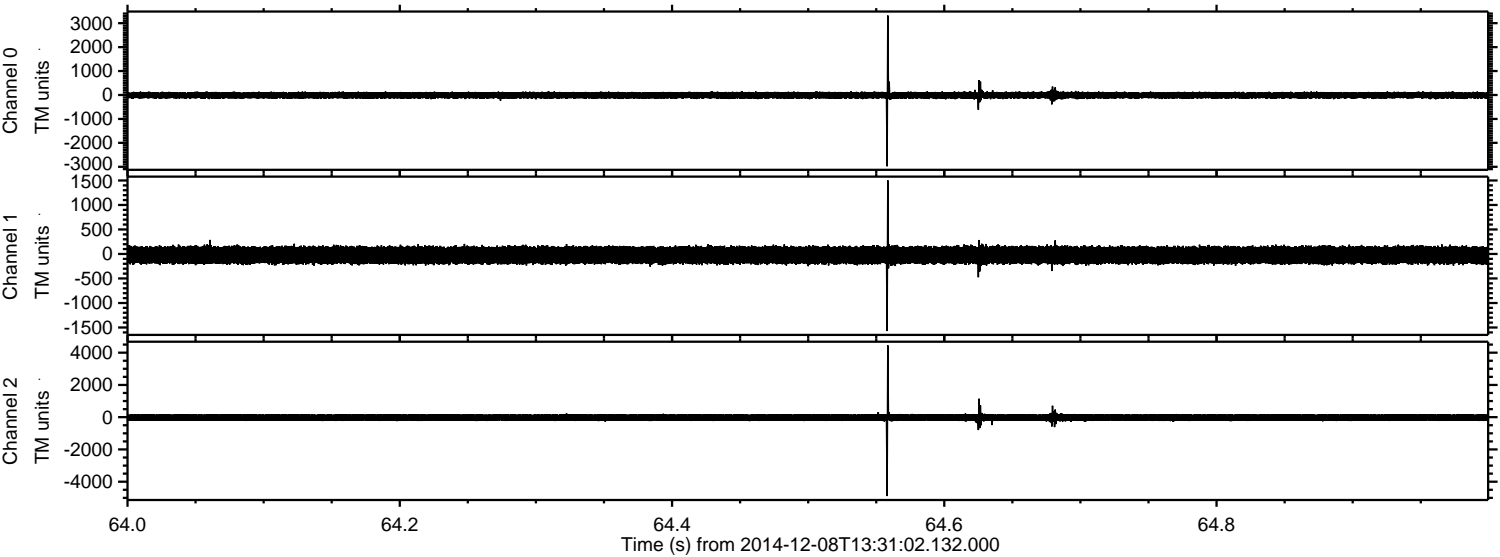

ELMAVAN 3D WAVEFORMS (Measured data sampled at 50 kHz) 49805 packets of 144 samples from 2014-12-08T13:31:02.132.000. Part 10/144

Processed Mon Dec 8 15:47:23 2014 by ELM ver.2012-10-06 from 001__elm20141208_133101__dat00.bin

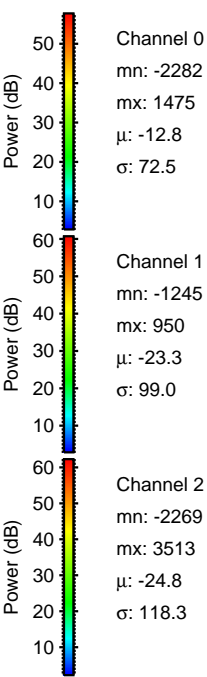
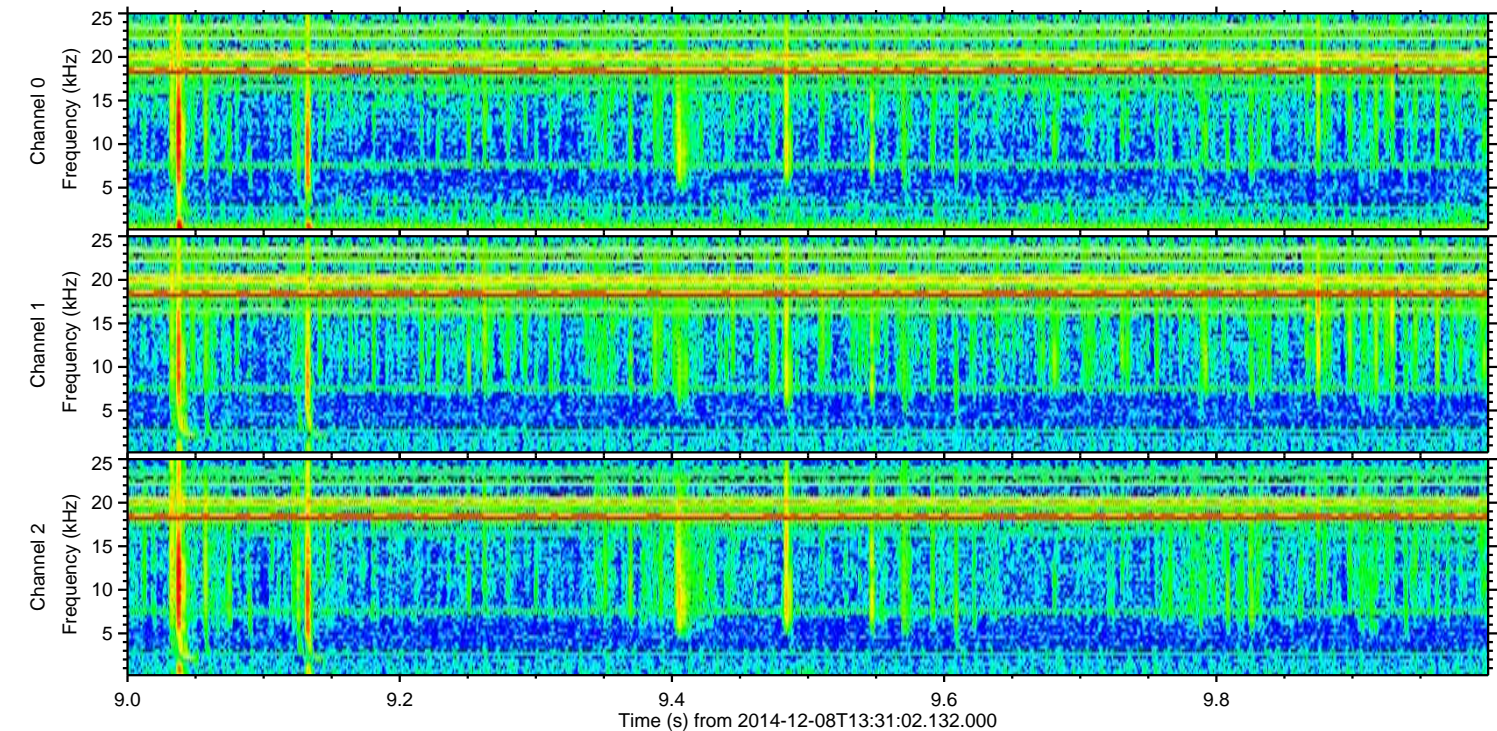
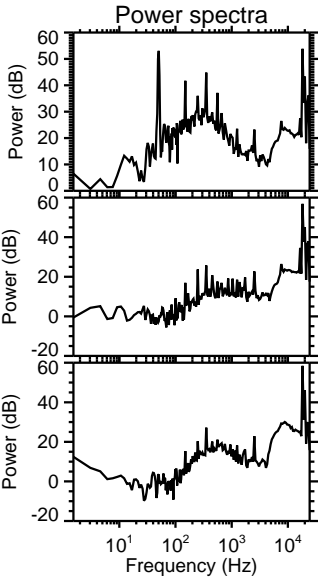
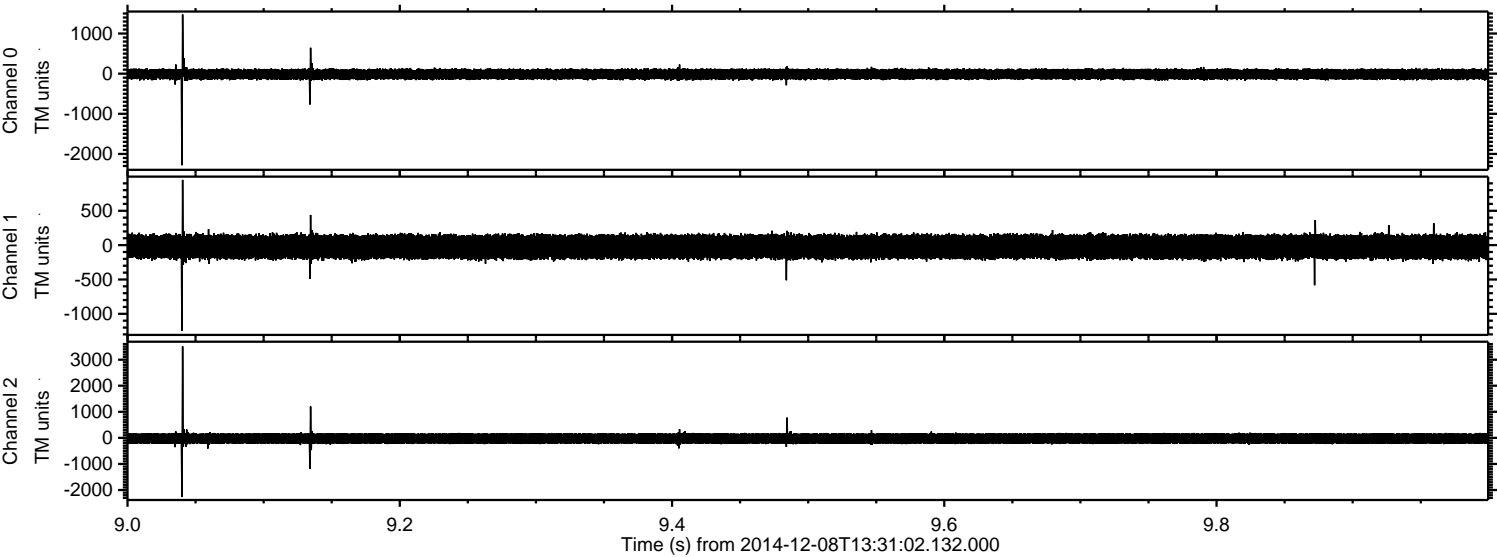

ELMAVAN 3D WAVEFORMS (Measured data sampled at 50 kHz) 49805 packets of 144 samples from 2014-12-08T13:31:02.132.000. Part 127/144

Processed Mon Dec 8 15:47:24 2014 by ELM ver.2012-10-06 from 001__elm20141208_133101__dat00.bin

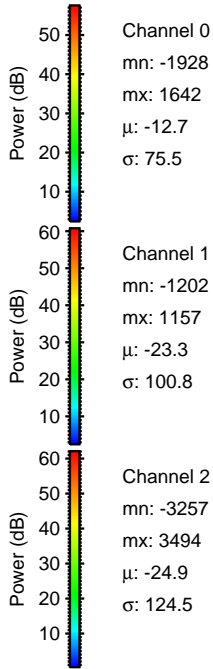
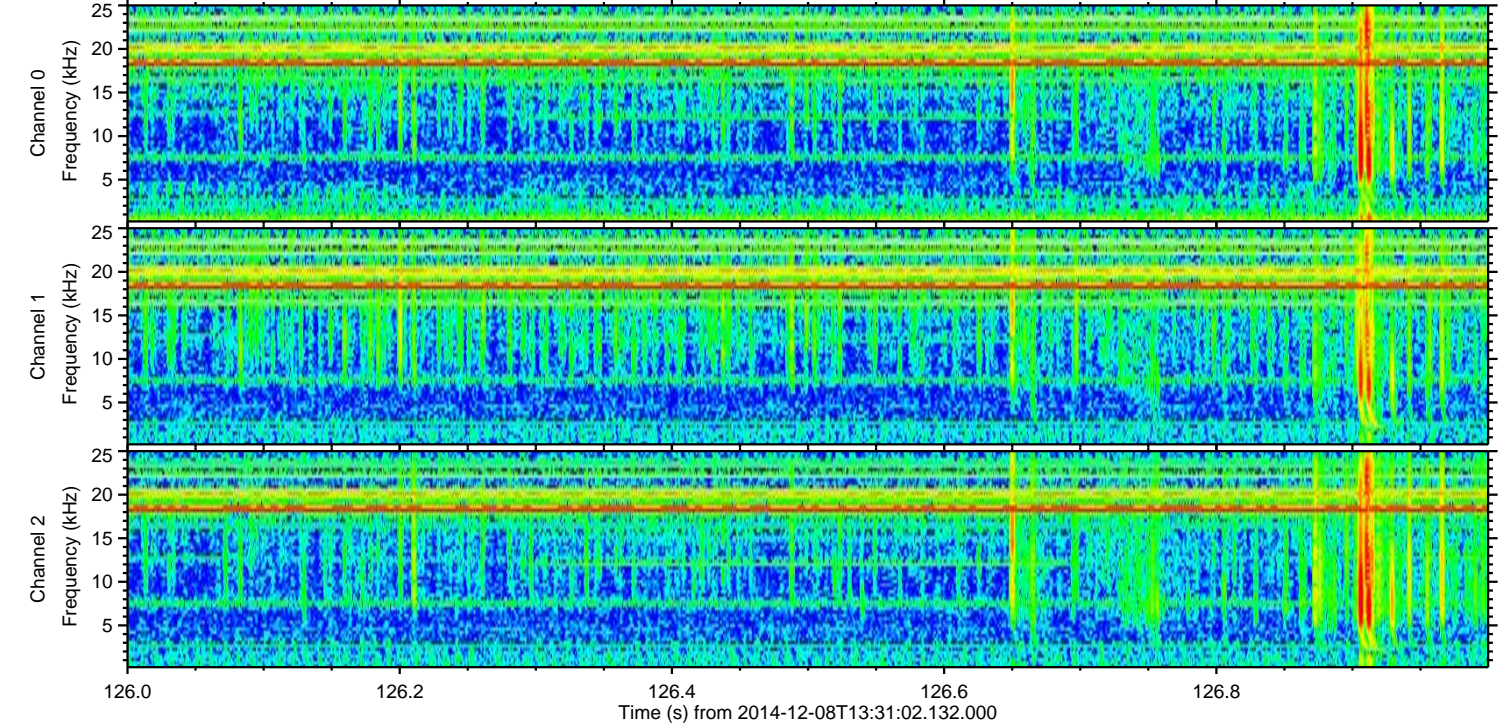
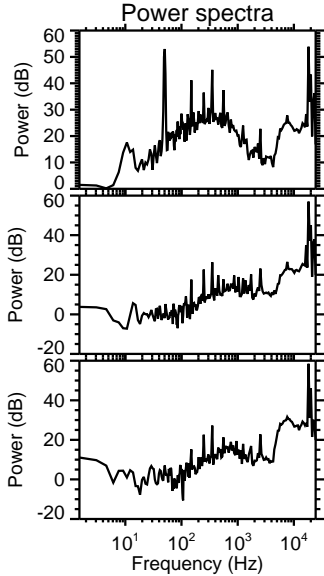
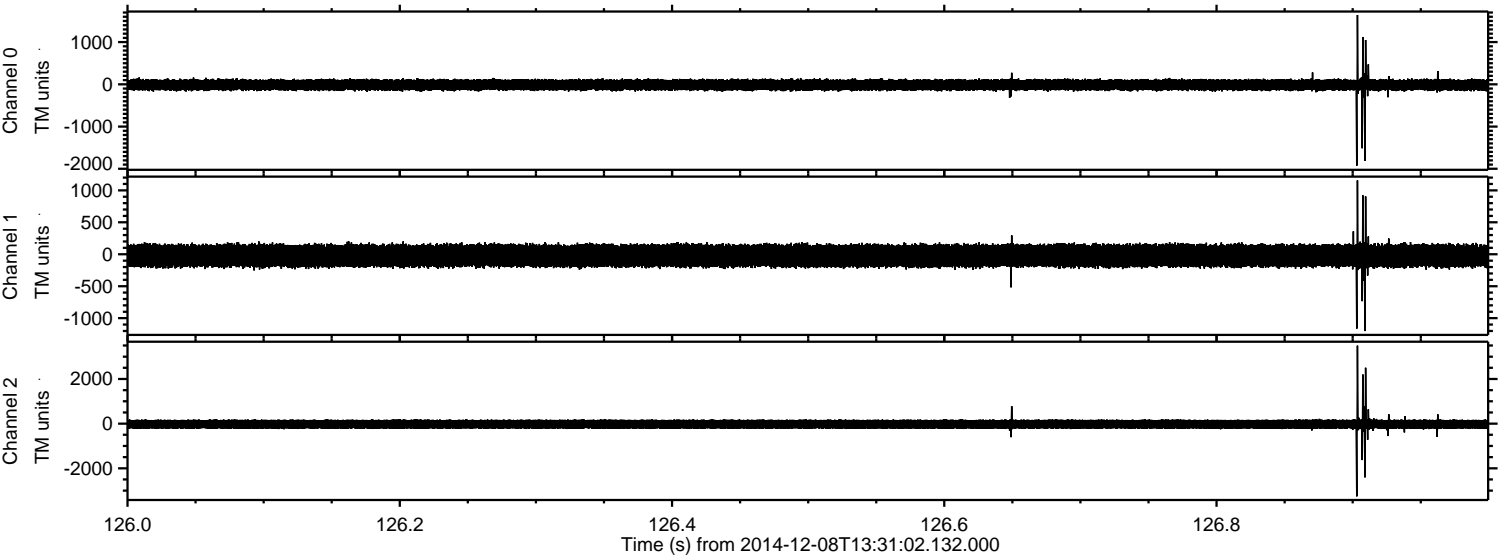

Processed Mon Dec 8 15:47:25 2014 by ELM ver.2012-10-06 from 001__elm20141208_133101__dat00.bin

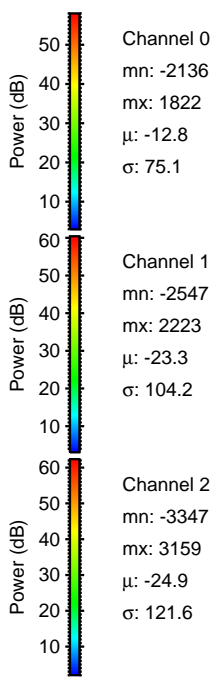
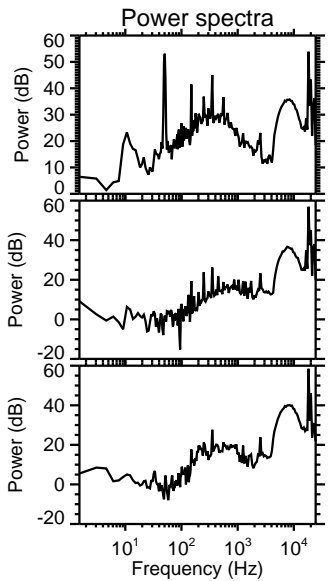
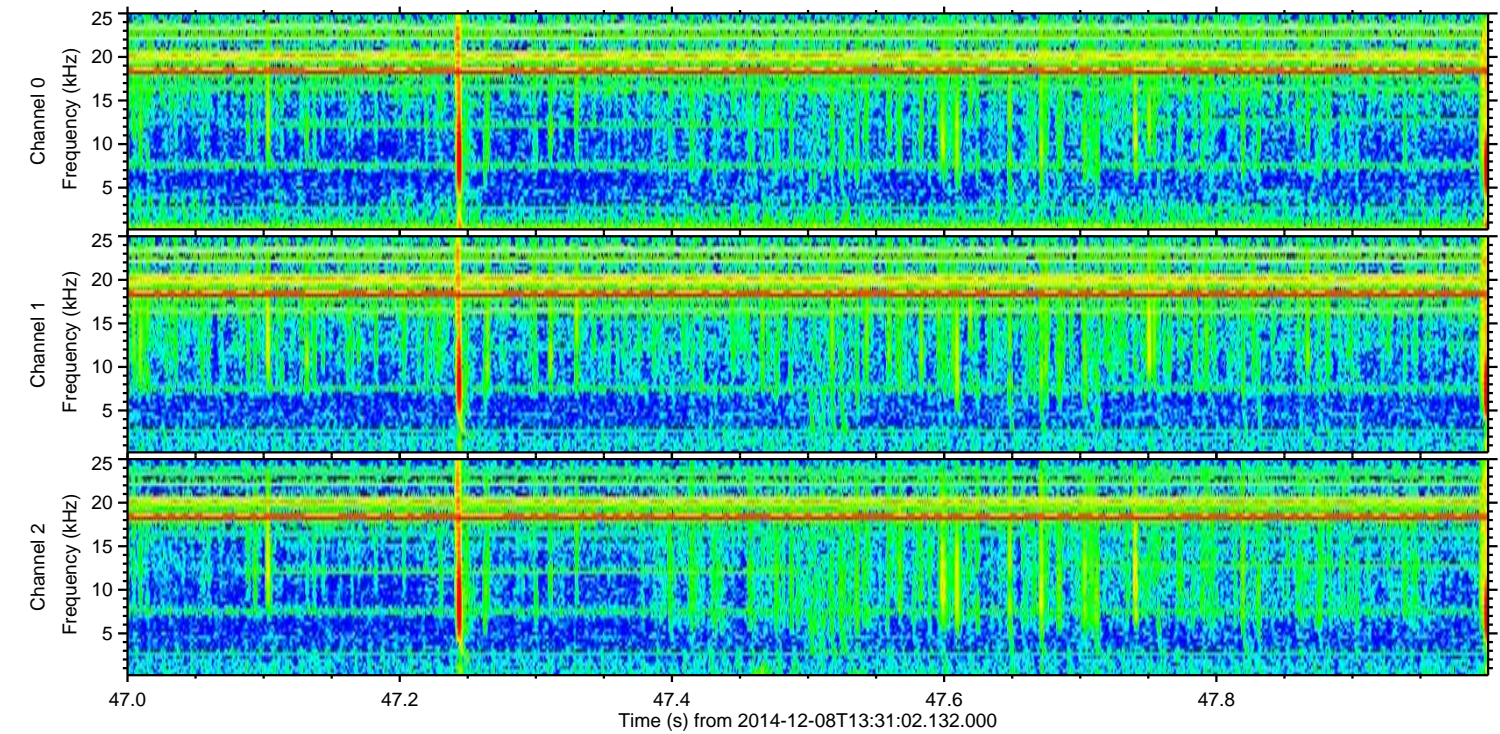
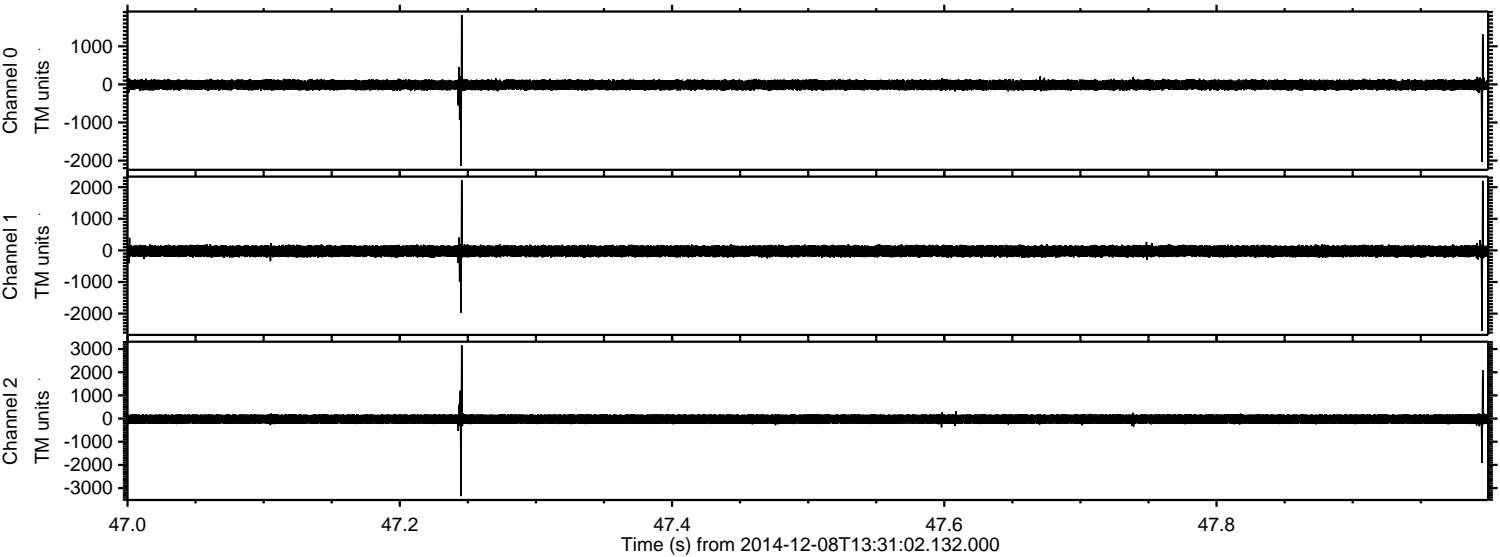

ELMAVAN 3D WAVEFORMS (Measured data sampled at 50 kHz) 49805 packets of 144 samples from 2014-12-08T13:31:02.132.000. Part 38/144

Processed Mon Dec 8 15:47:26 2014 by ELM ver.2012-10-06 from 001__elm20141208_133101__dat00.bin

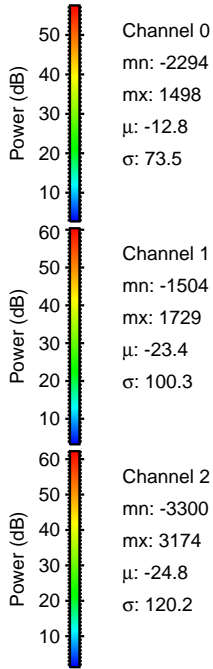
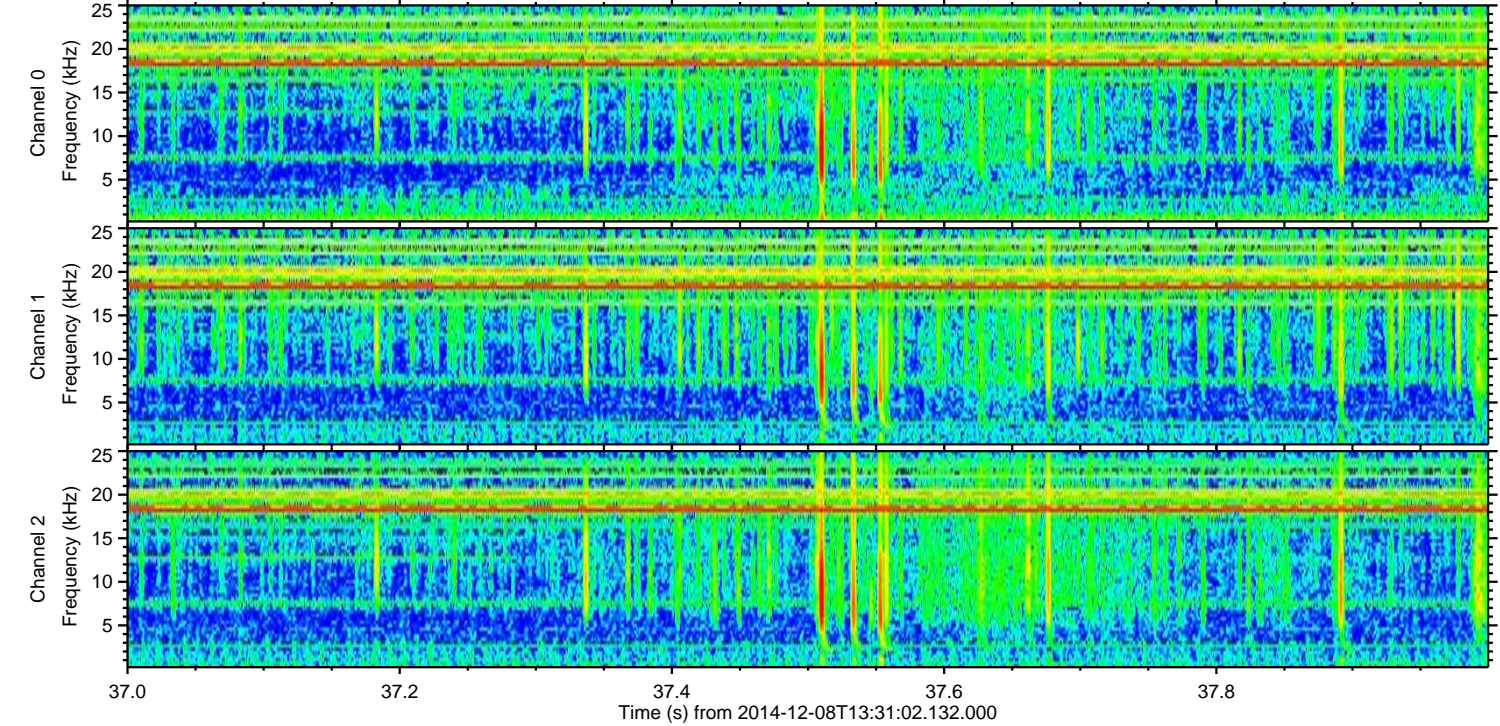
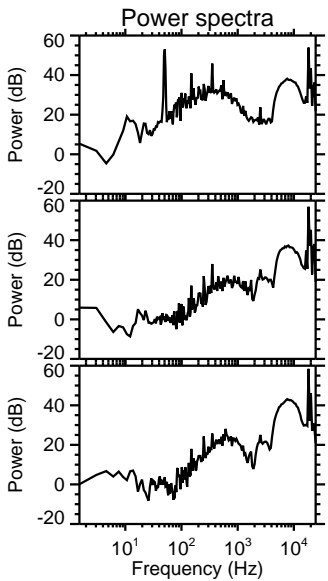
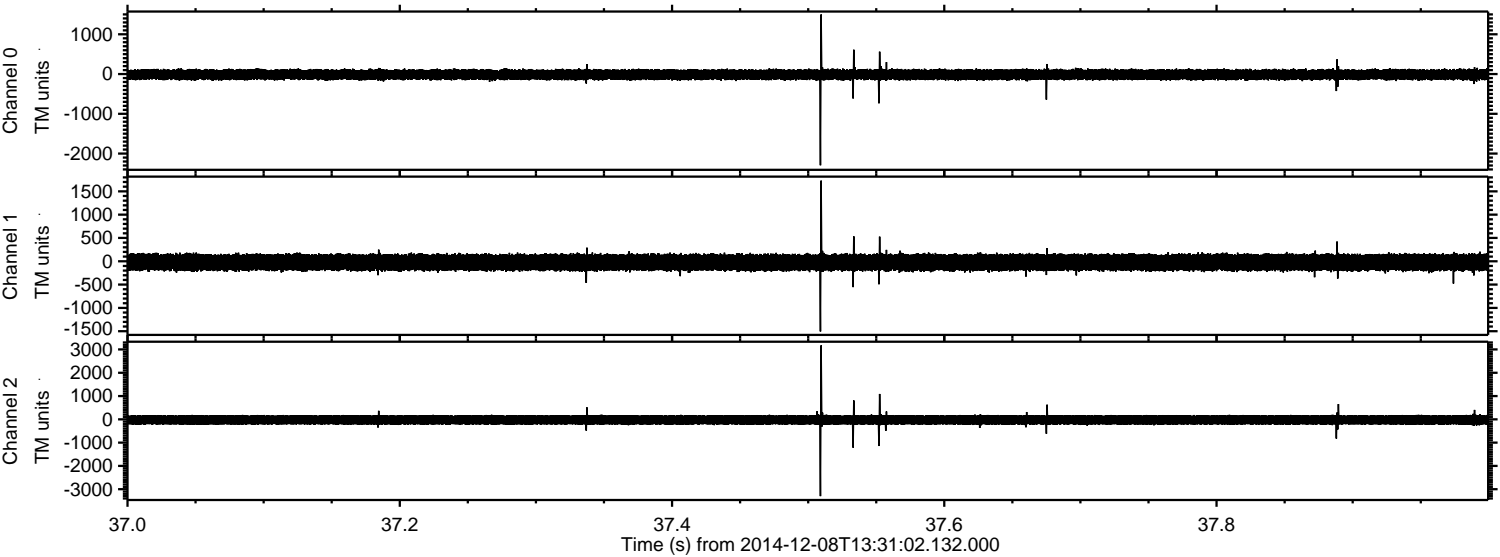

ELMAVAN 3D WAVEFORMS (Measured data sampled at 50 kHz) 49805 packets of 144 samples from 2014-12-08T13:31:02.132.000. Part 31/144

Processed Mon Dec 8 15:47:27 2014 by ELM ver.2012-10-06 from 001__elm20141208_133101__dat00.bin

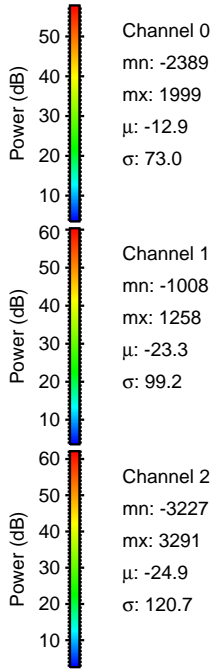
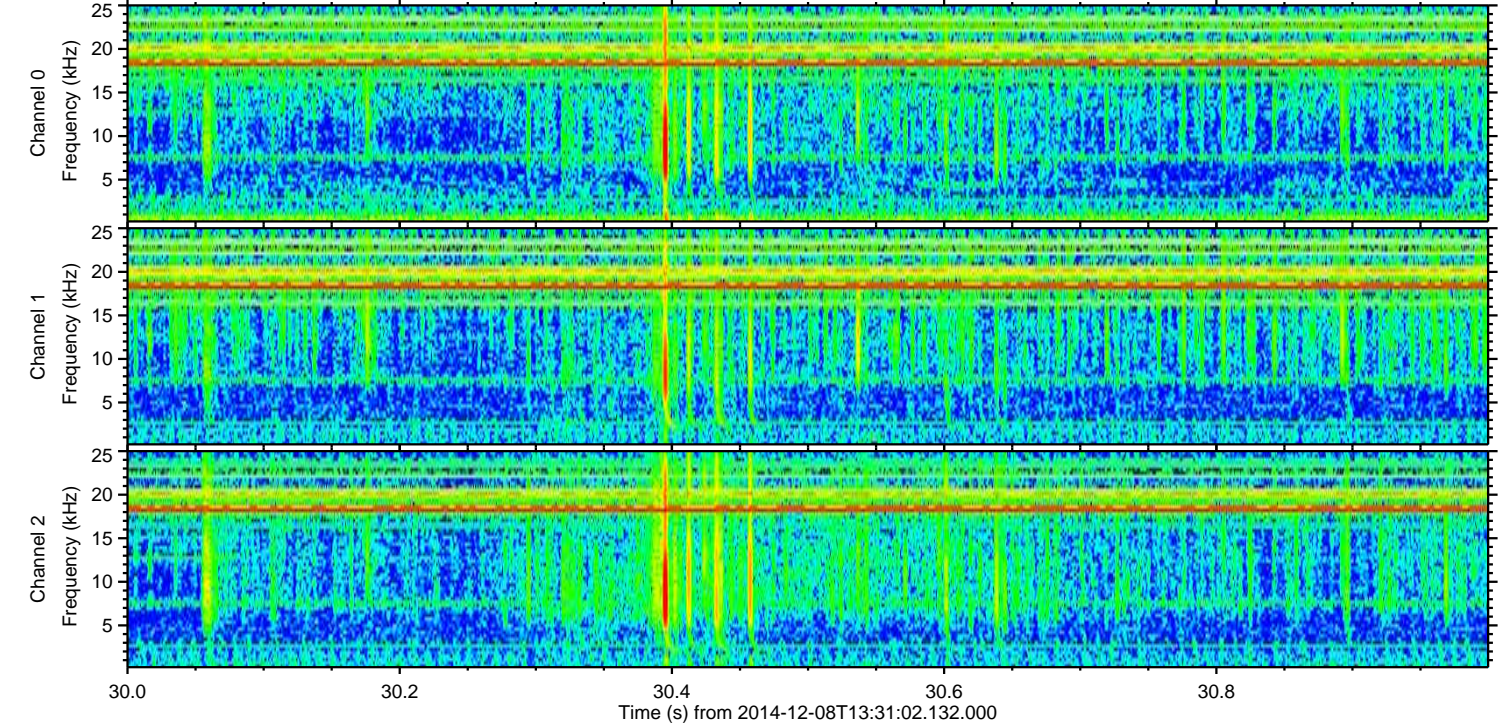
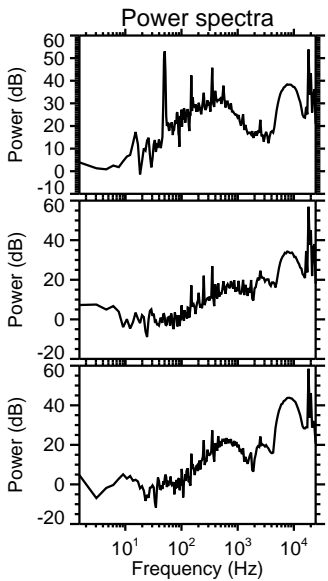
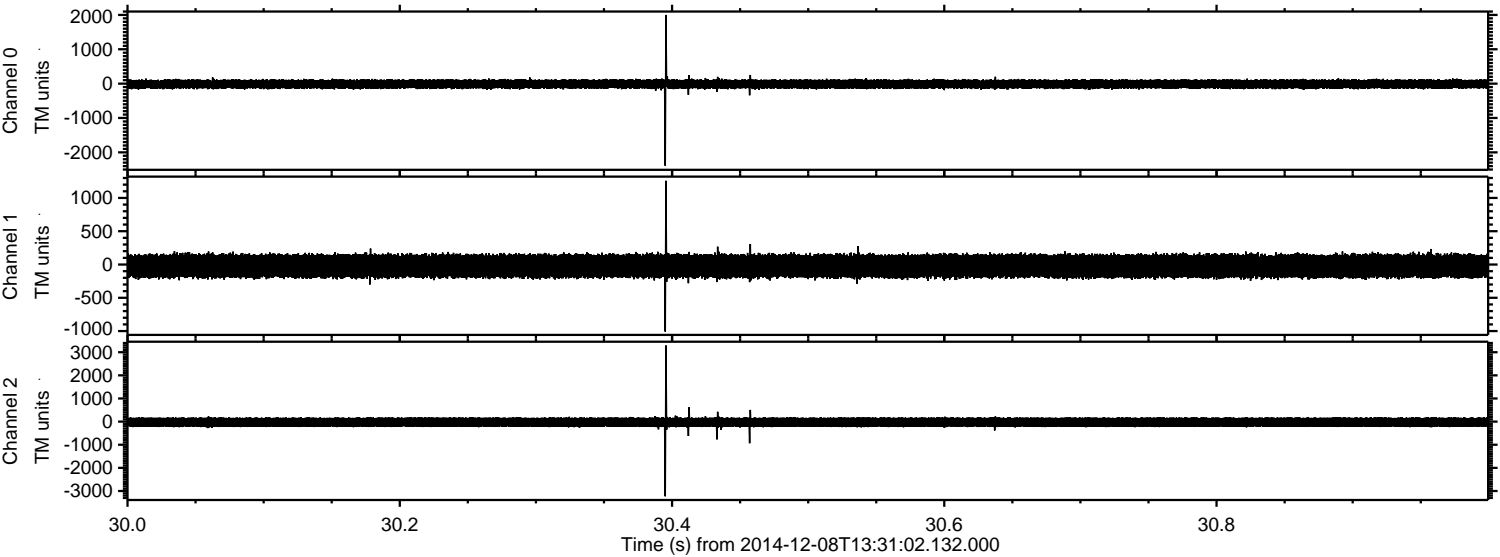

Channel 0
mn: -2389
mx: 1999
 μ : -12.9
 σ : 73.0

Channel 1
mn: -1008
mx: 1258
 μ : -23.3
 σ : 99.2

Channel 2
mn: -3227
mx: 3291
 μ : -24.9
 σ : 120.7

Processed Mon Dec 8 15:47:27 2014 by ELM ver.2012-10-06 from 001__elm20141208_133101__dat00.bin

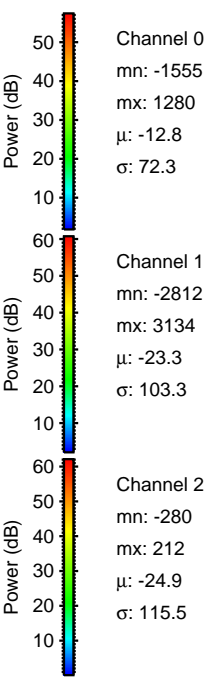
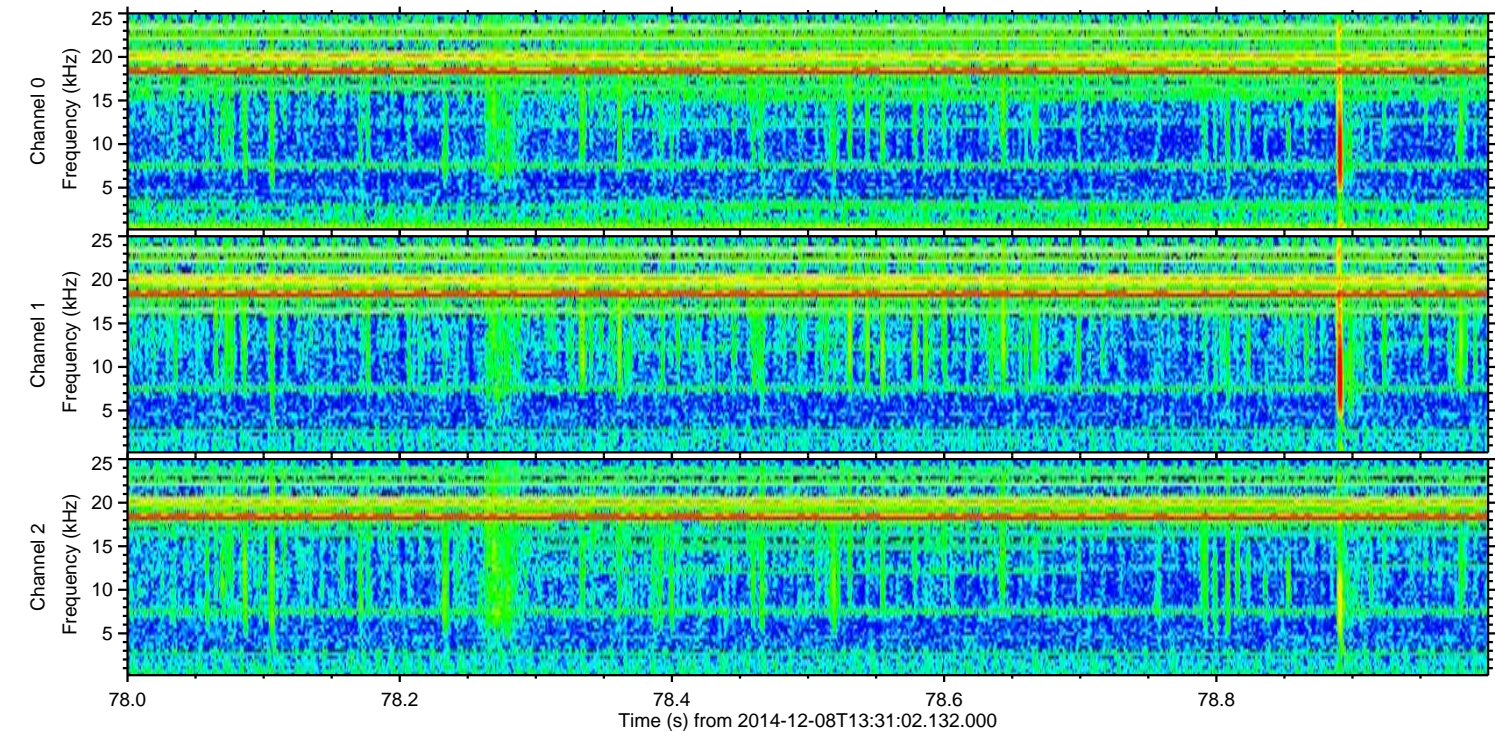
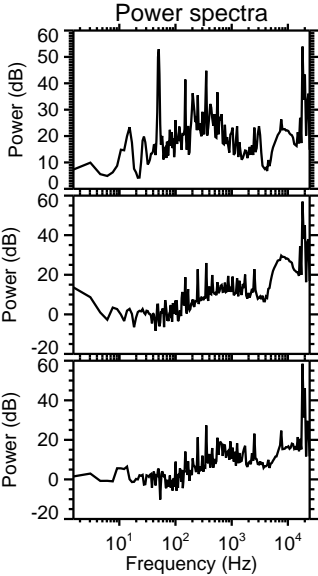
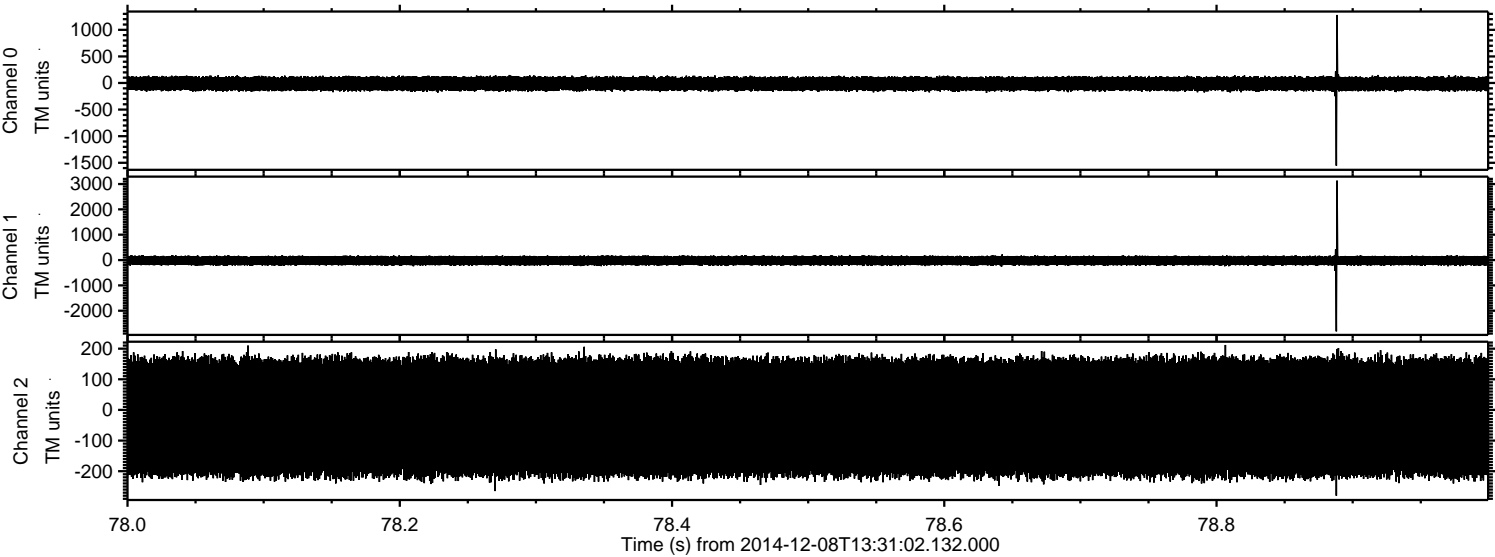

Processed Mon Dec 8 15:47:28 2014 by ELM ver.2012-10-06 from 001__elm20141208_133101__dat00.bin

