

# ELMAVAN 3D WAVEFORMS (Measured data sampled at 50 kHz) 49538 packets of 144 samples from 2014-12-08T13:26:01.980.000.

Processed Mon Dec 8 15:44:15 2014 by ELM ver.2012-10-06 from 001\_\_elm20141208\_132600\_\_dat00.bin

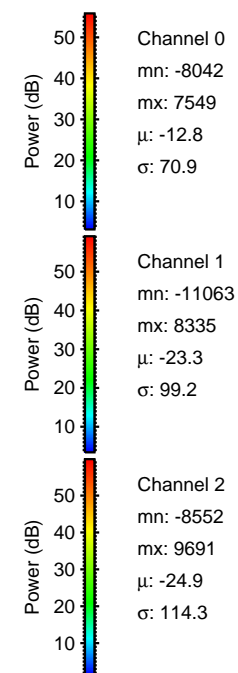

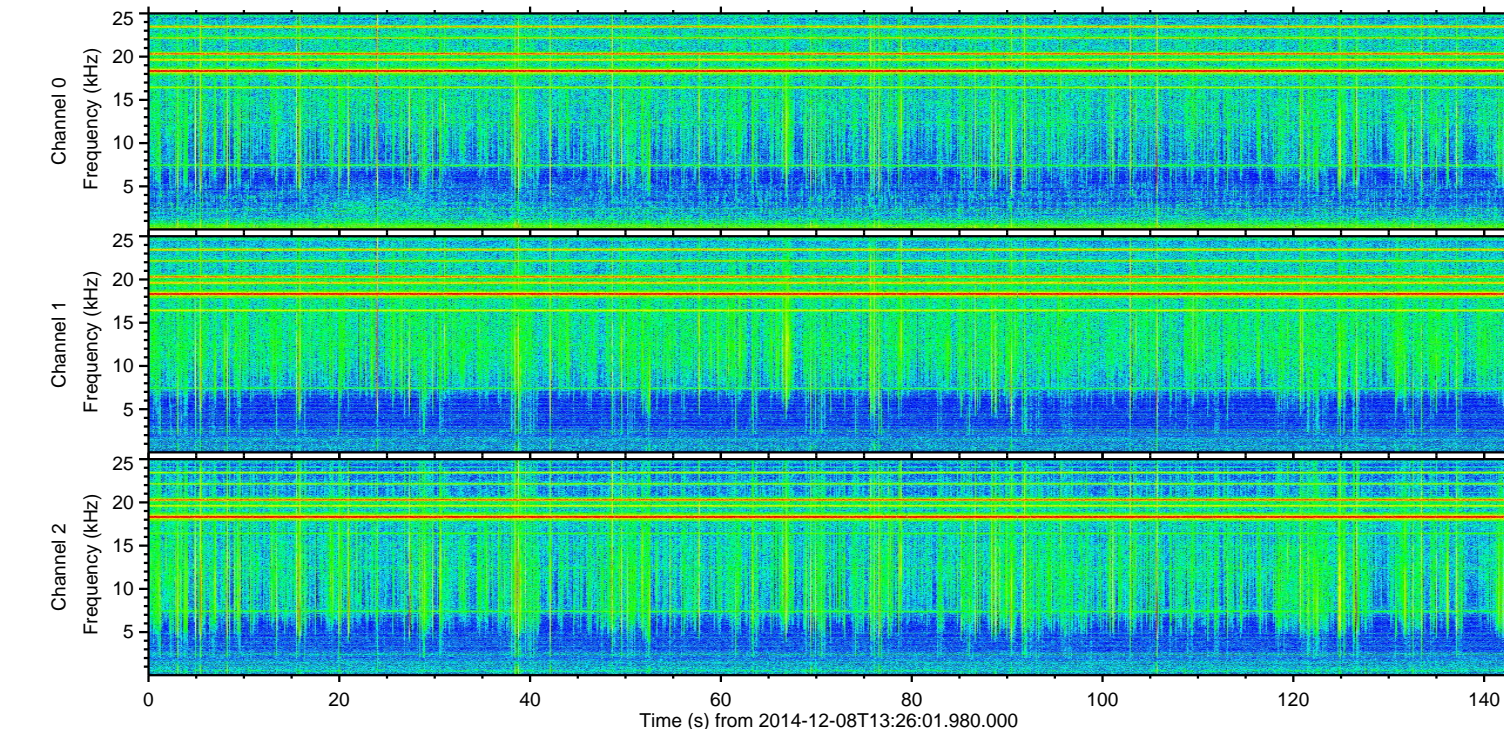
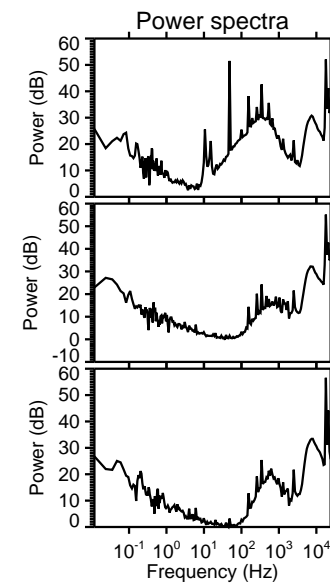
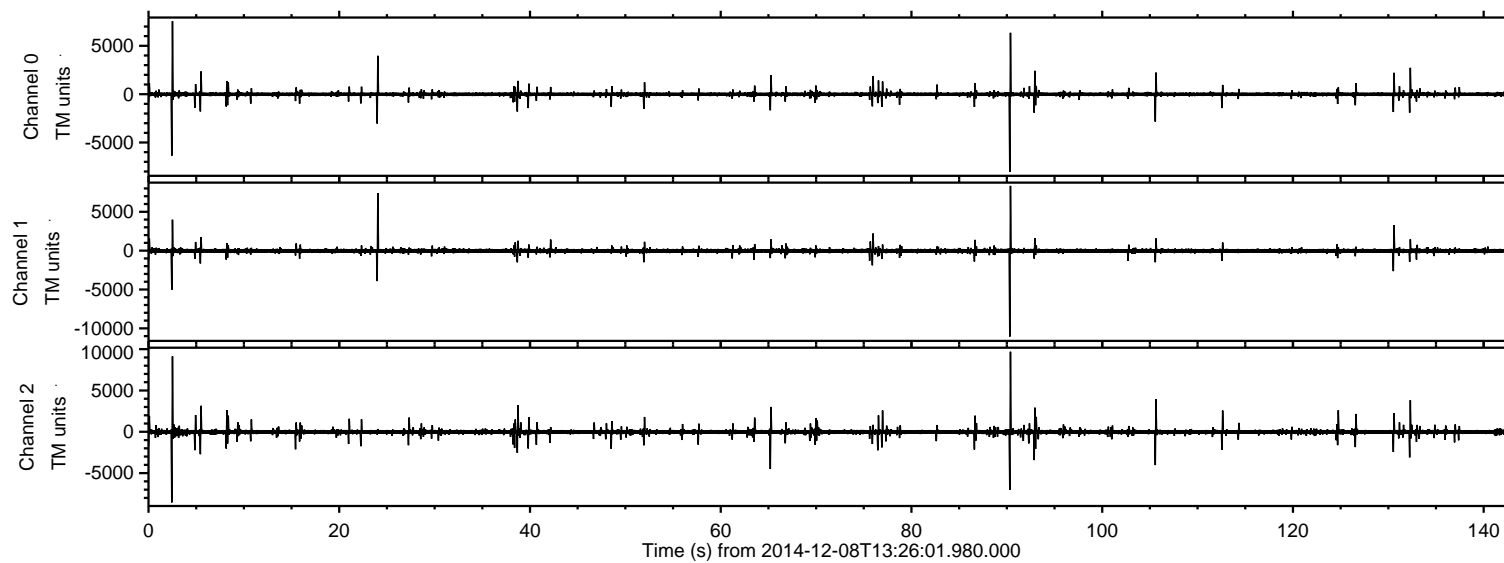

ELMAVAN 3D WAVEFORMS (Measured data sampled at 50 kHz) 49538 packets of 144 samples from 2014-12-08T13:26:01.980.000. Part 91/143

Processed Mon Dec 8 15:44:29 2014 by ELM ver.2012-10-06 from 001\_\_elm20141208\_132600\_\_dat00.bin

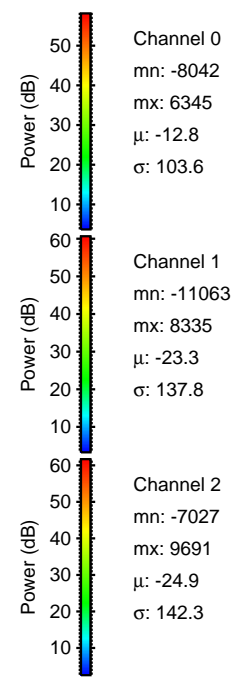
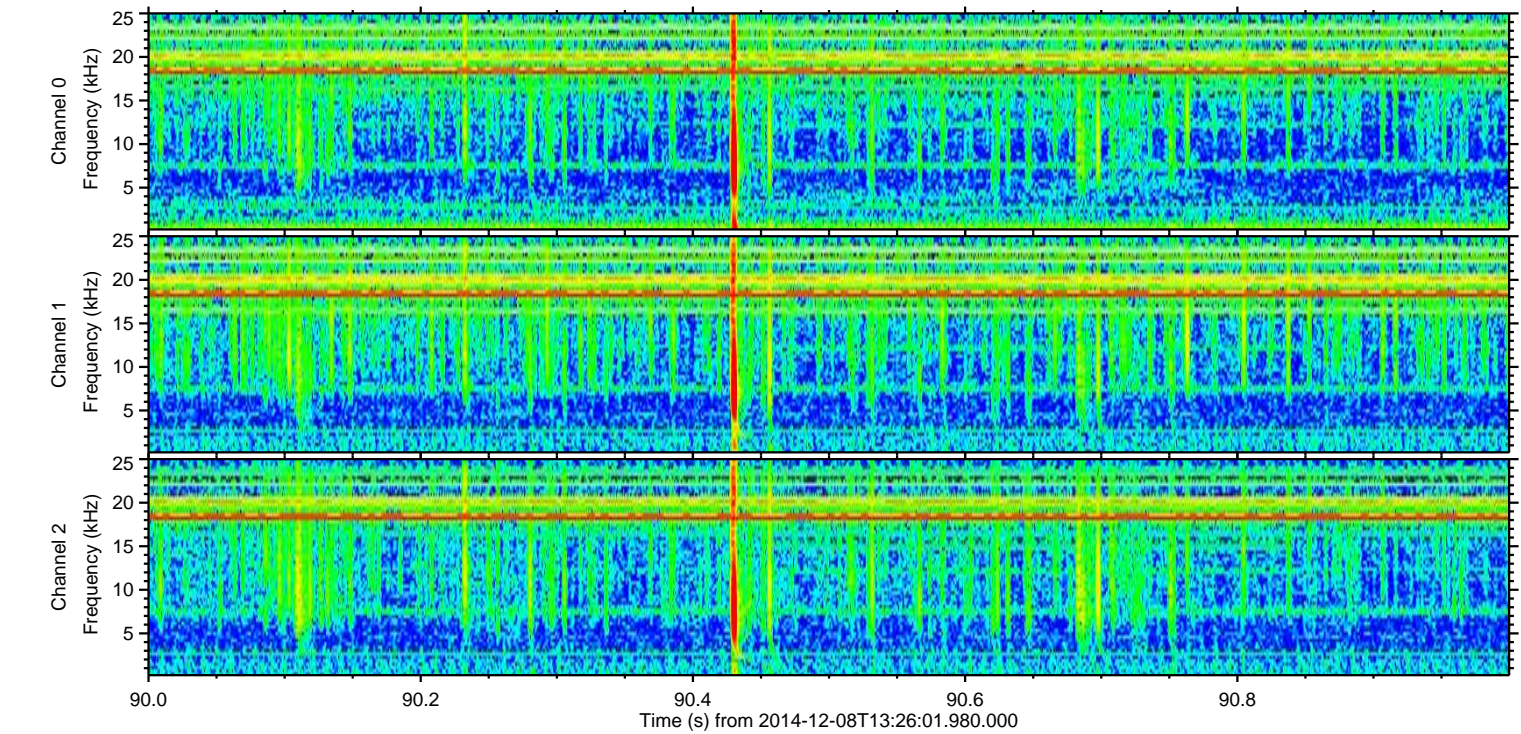
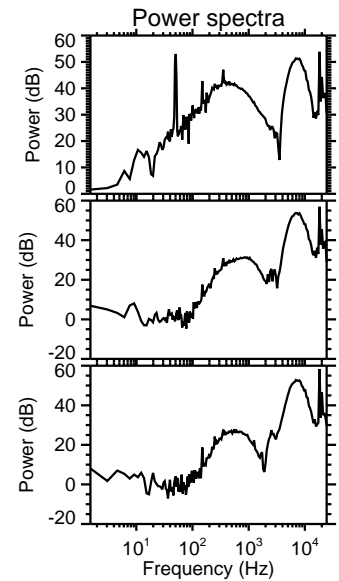
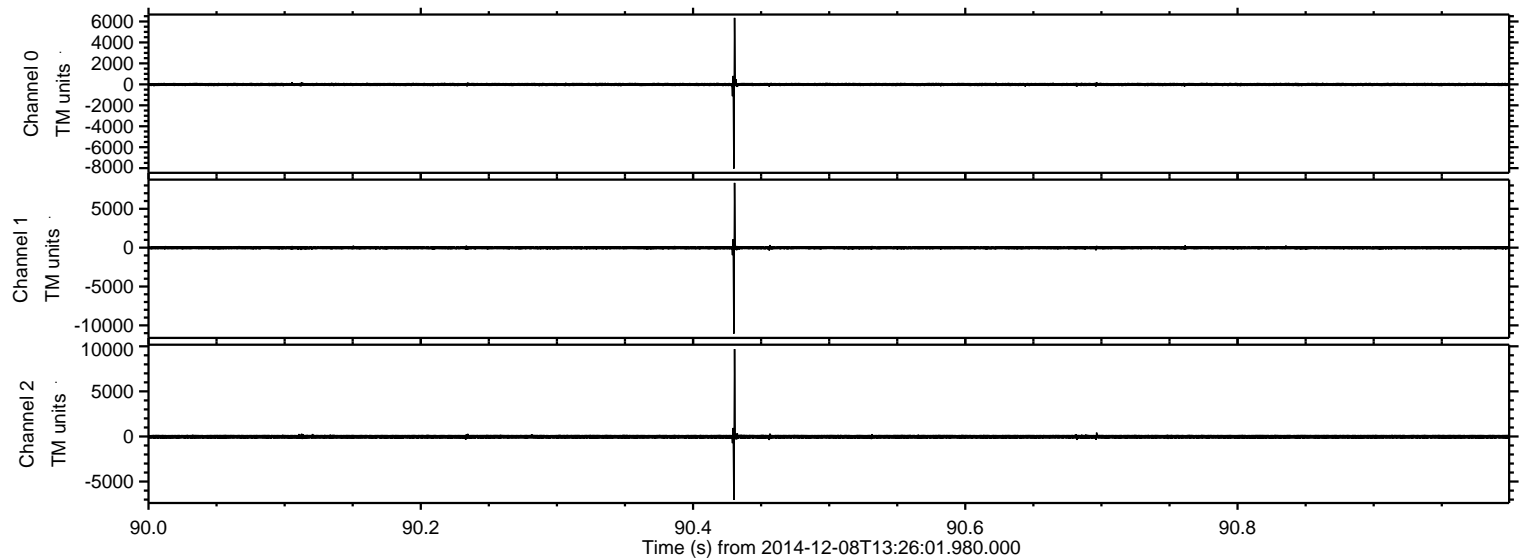



ELMAVAN 3D WAVEFORMS (Measured data sampled at 50 kHz) 49538 packets of 144 samples from 2014-12-08T13:26:01.980.000. Part 3/143

Processed Mon Dec 8 15:44:30 2014 by ELM ver.2012-10-06 from 001\_\_elm20141208\_132600\_\_dat00.bin

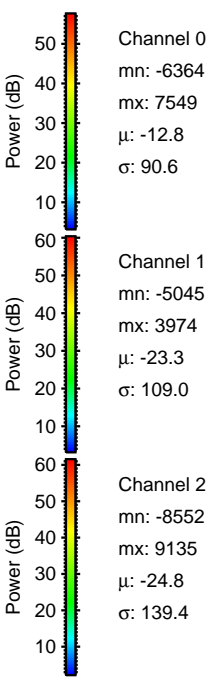
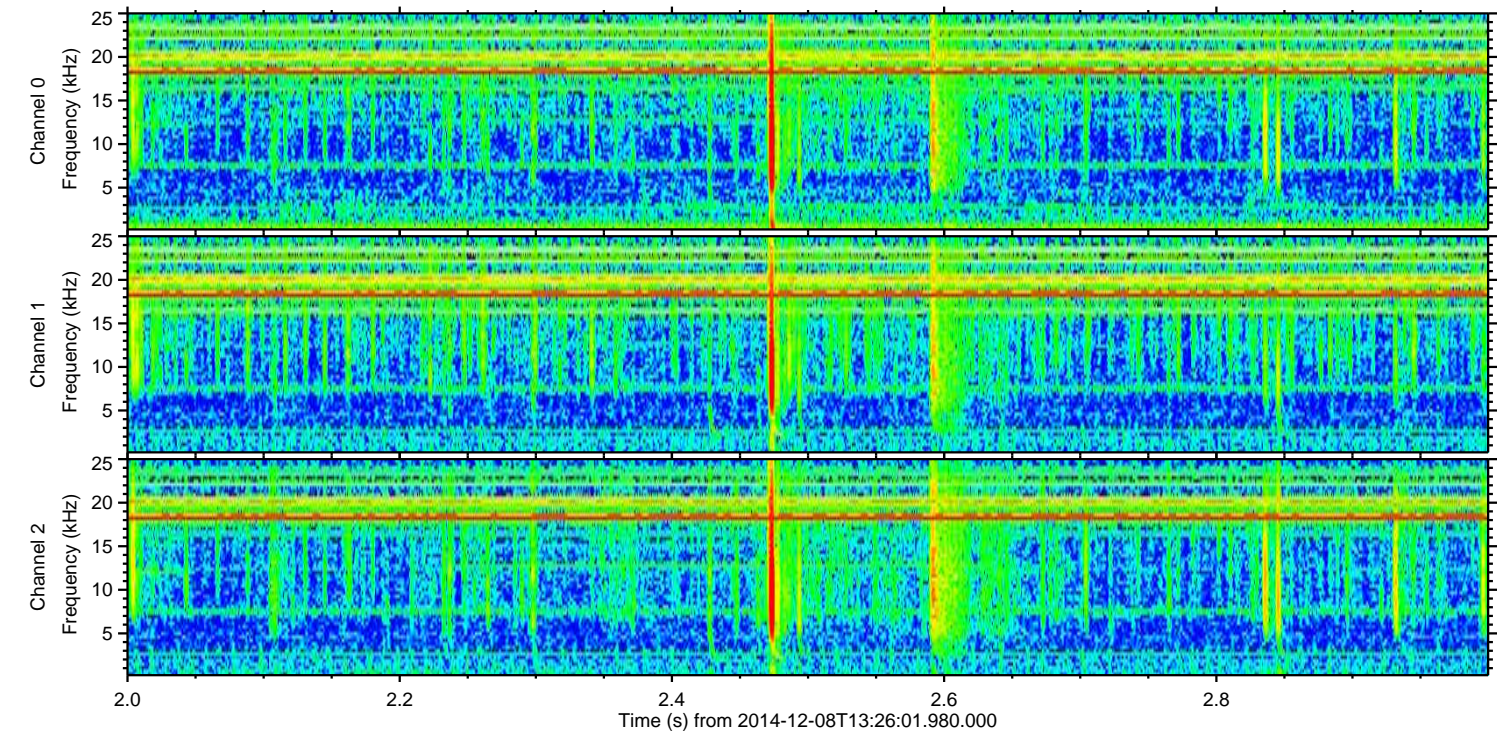
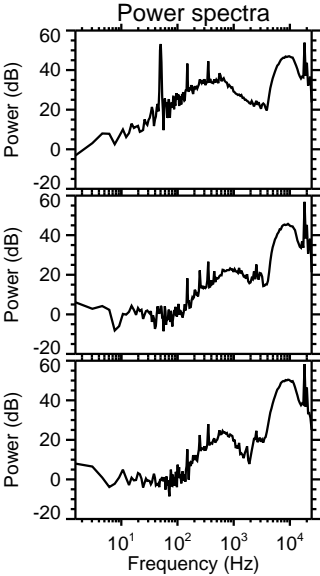
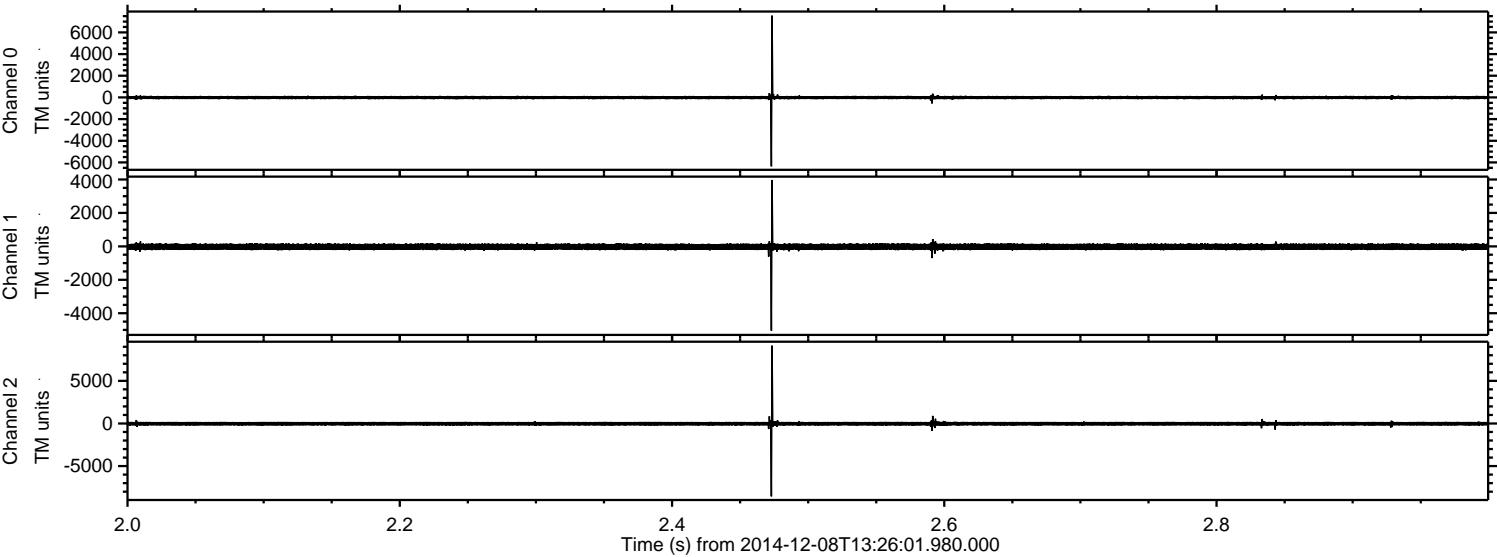



ELMAVAN 3D WAVEFORMS (Measured data sampled at 50 kHz) 49538 packets of 144 samples from 2014-12-08T13:26:01.980.000. Part 25/143

Processed Mon Dec 8 15:44:31 2014 by ELM ver.2012-10-06 from 001\_\_elm20141208\_132600\_\_dat00.bin

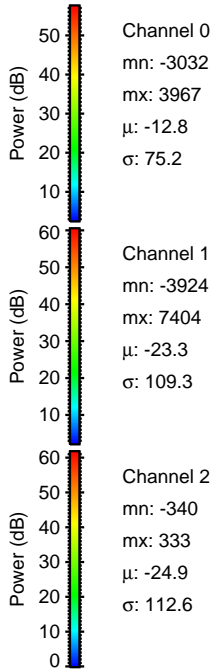
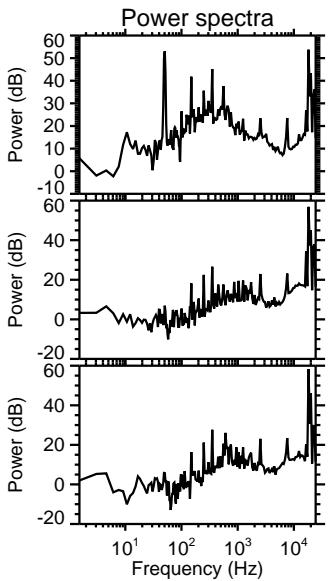
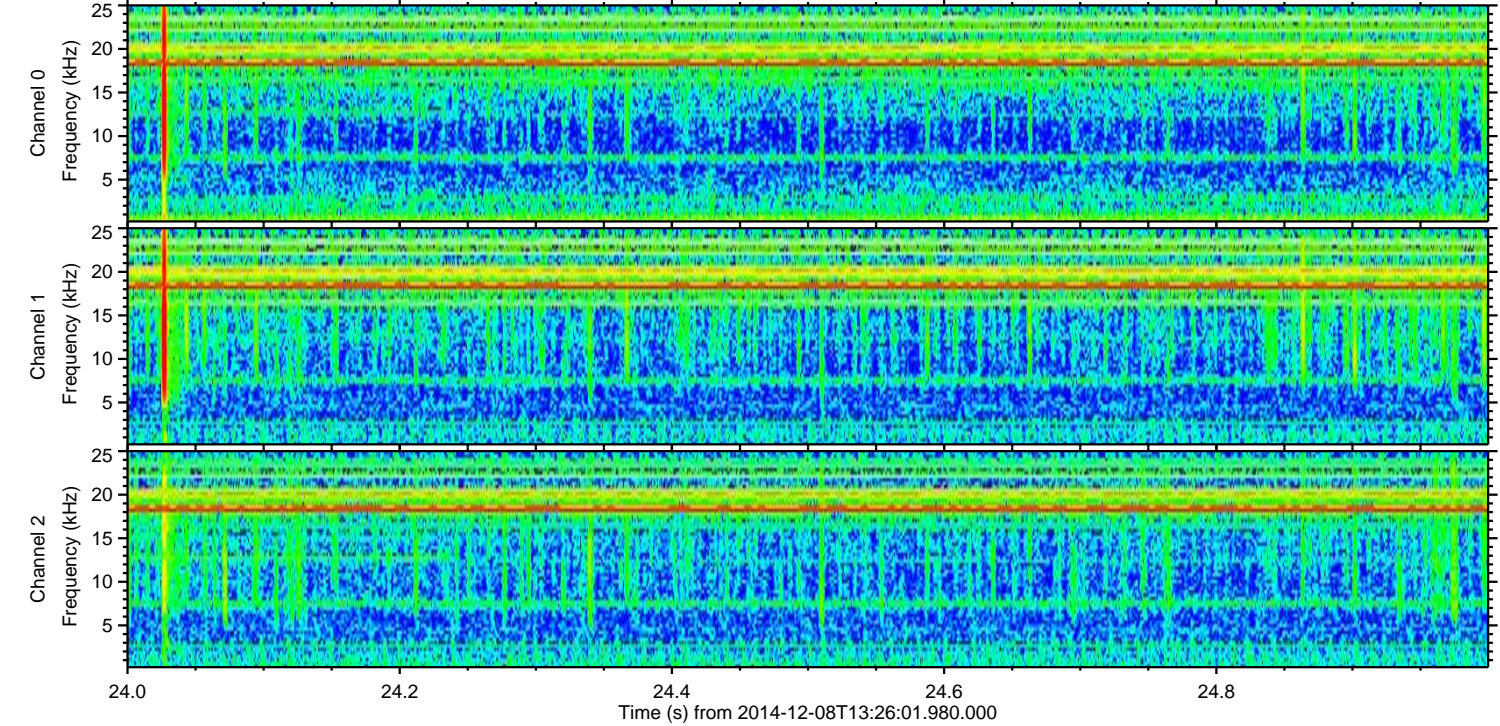
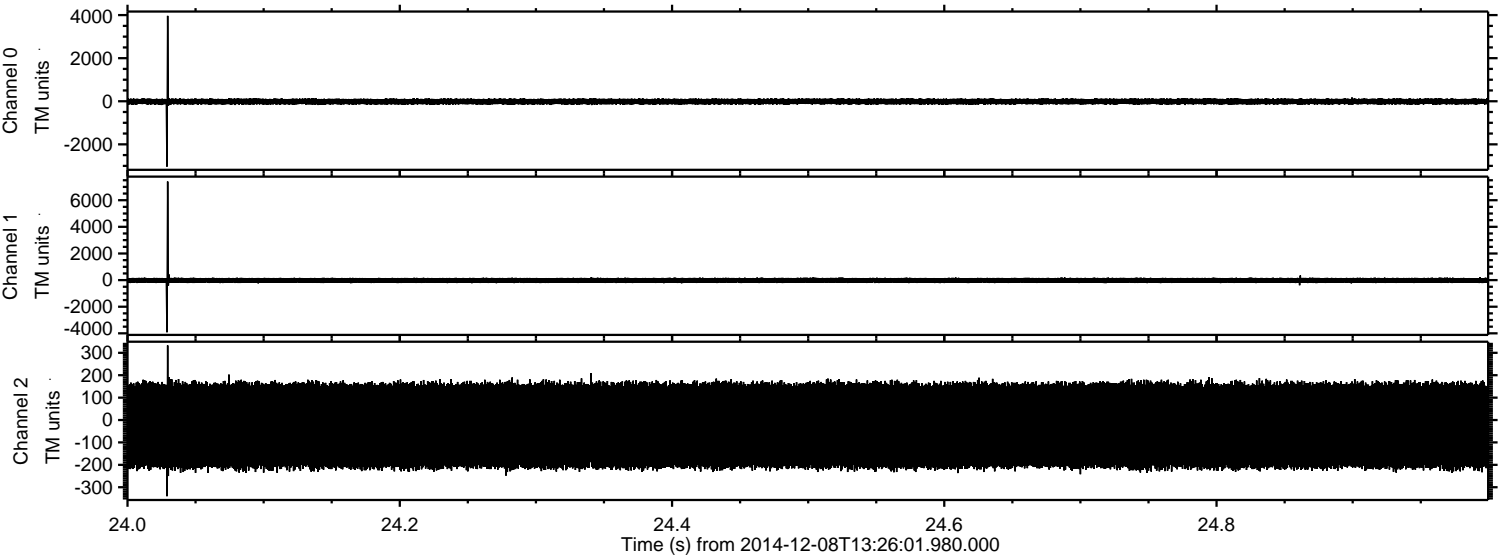



Processed Mon Dec 8 15:44:32 2014 by ELM ver.2012-10-06 from 001\_\_elm20141208\_132600\_\_dat00.bin

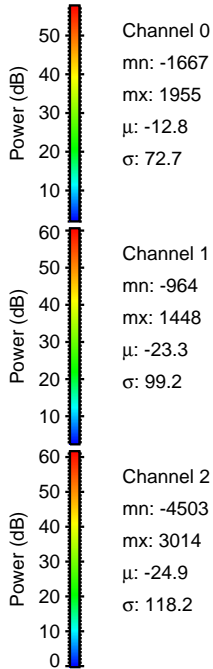
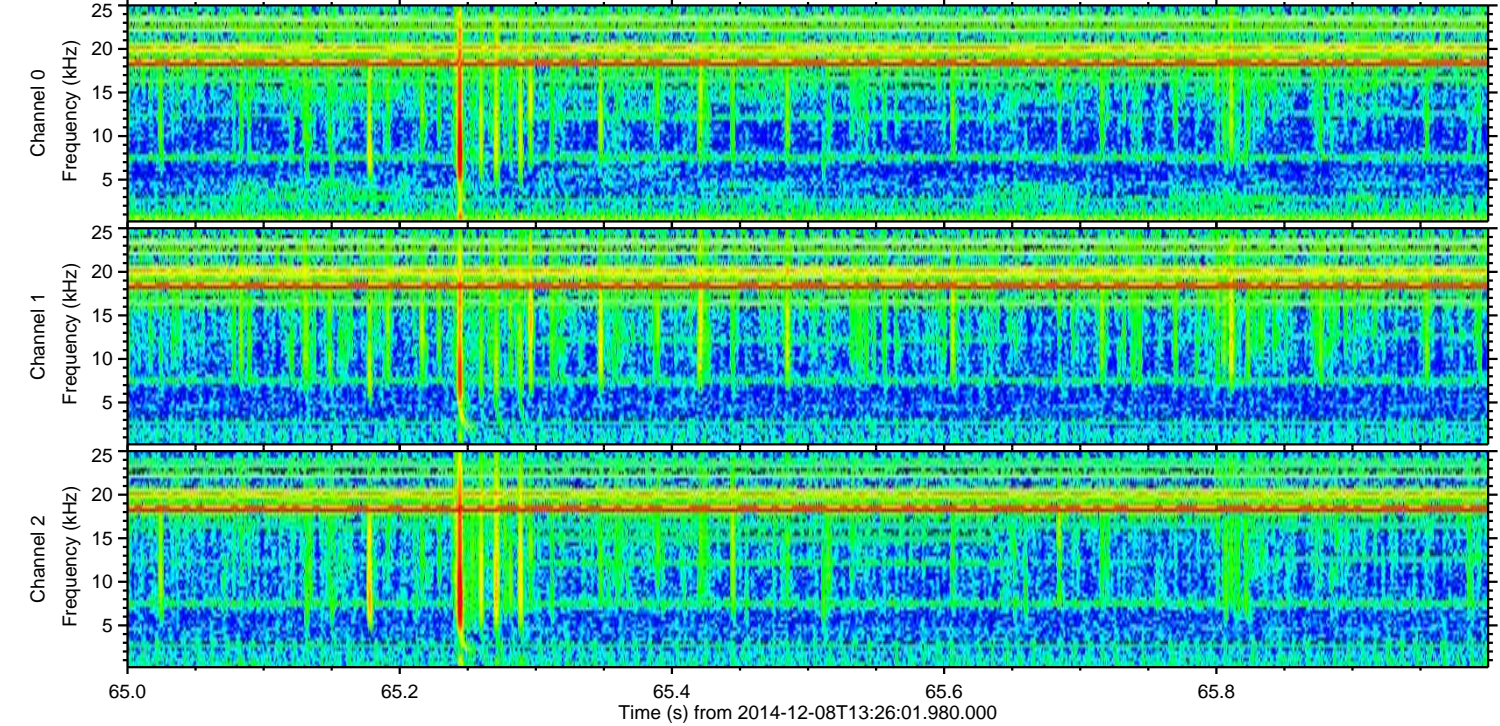
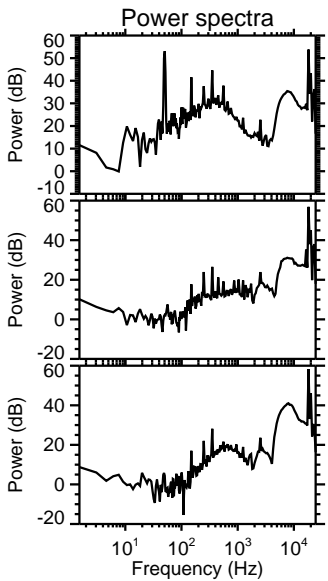
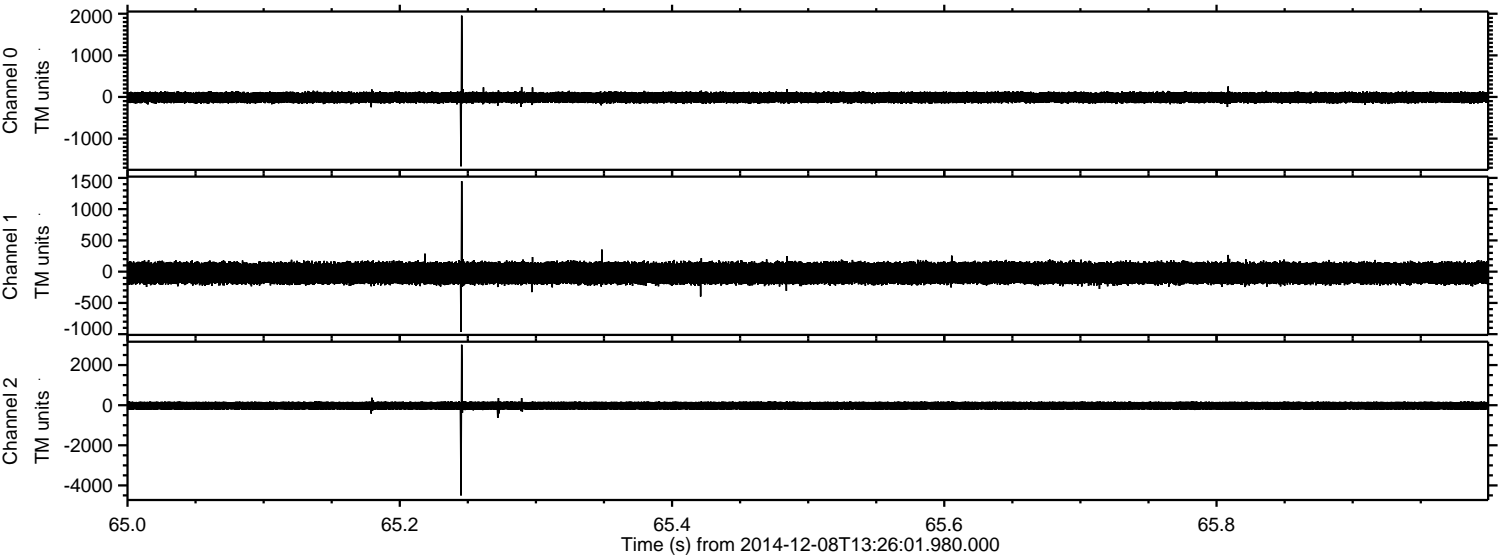



ELMAVAN 3D WAVEFORMS (Measured data sampled at 50 kHz) 49538 packets of 144 samples from 2014-12-08T13:26:01.980.000. Part 106/143

Processed Mon Dec 8 15:44:33 2014 by ELM ver.2012-10-06 from 001\_\_elm20141208\_132600\_\_dat00.bin

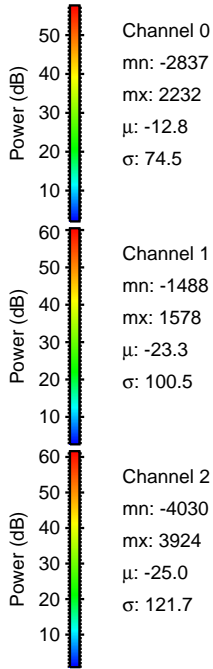
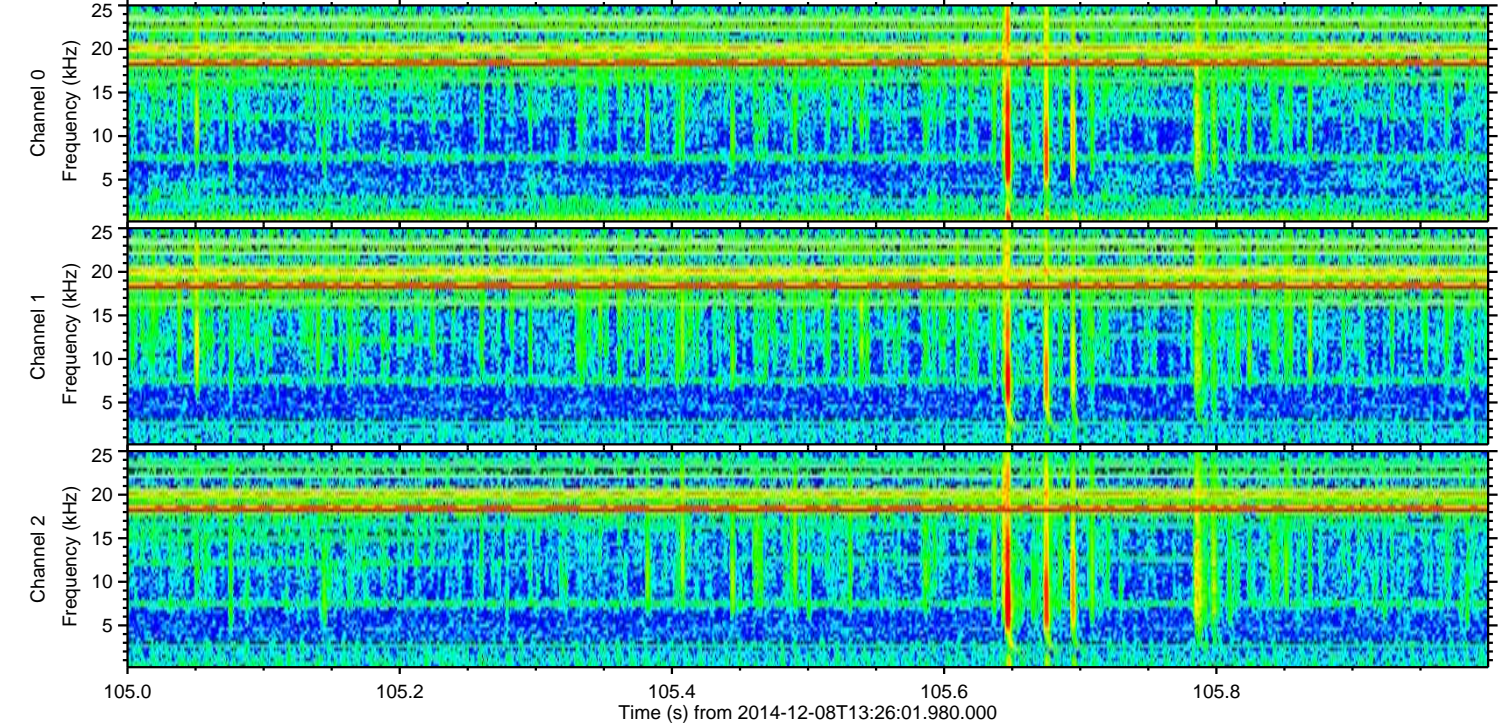
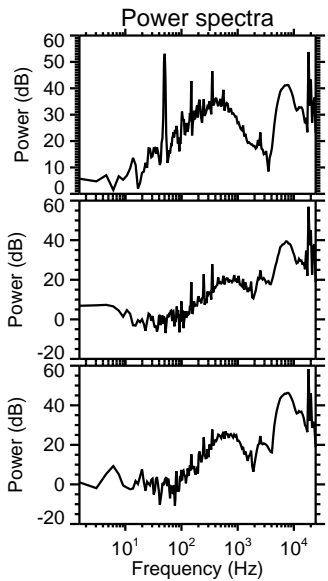
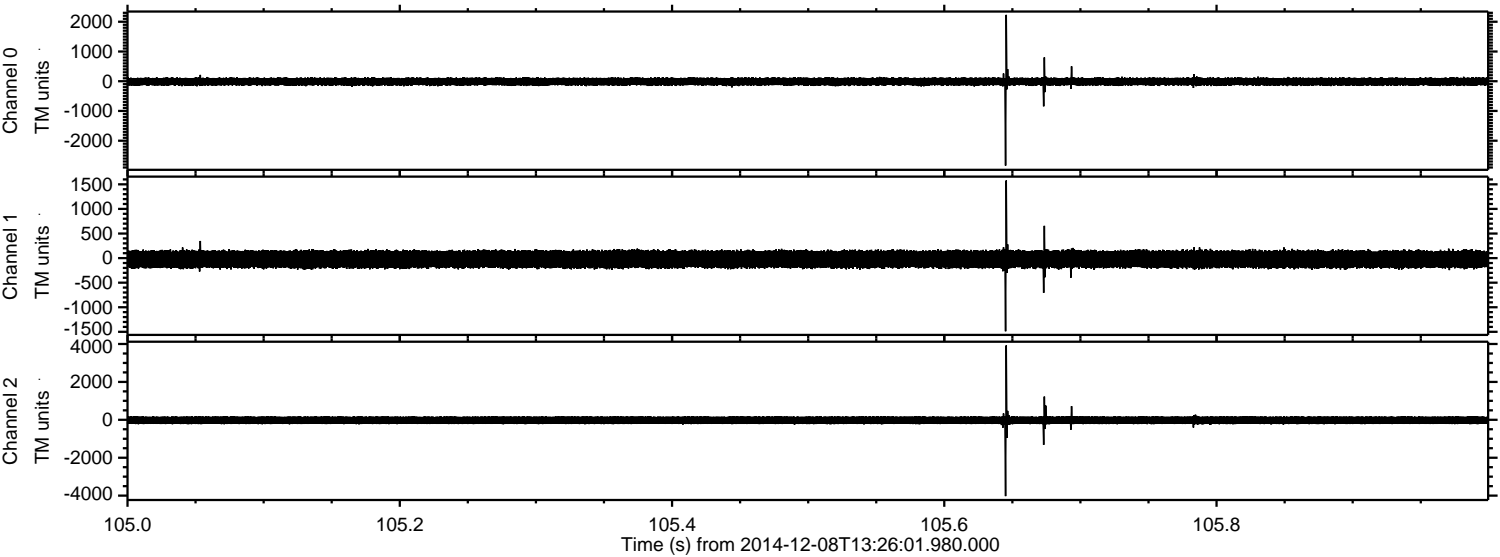



ELMAVAN 3D WAVEFORMS (Measured data sampled at 50 kHz) 49538 packets of 144 samples from 2014-12-08T13:26:01.980.000. Part 133/143

Processed Mon Dec 8 15:44:34 2014 by ELM ver.2012-10-06 from 001\_\_elm20141208\_132600\_\_dat00.bin

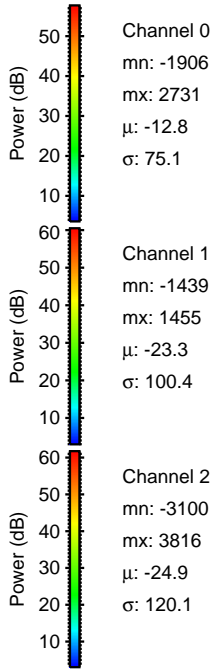
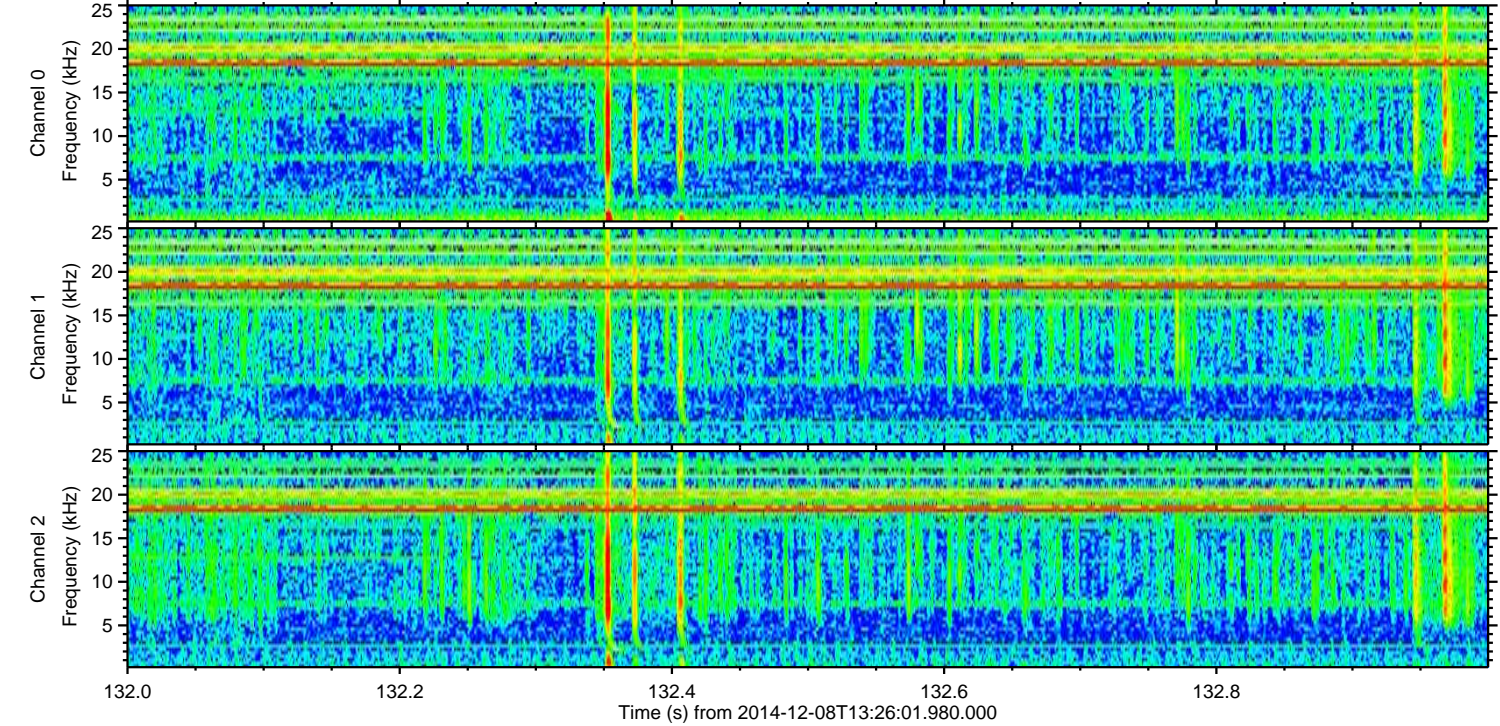
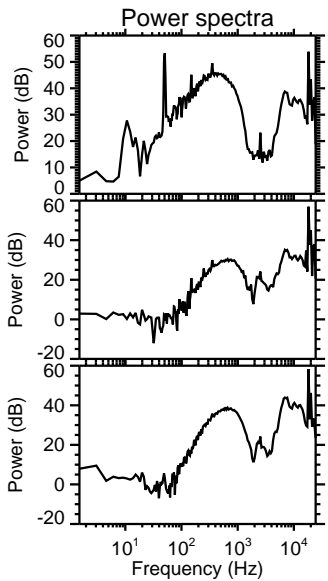
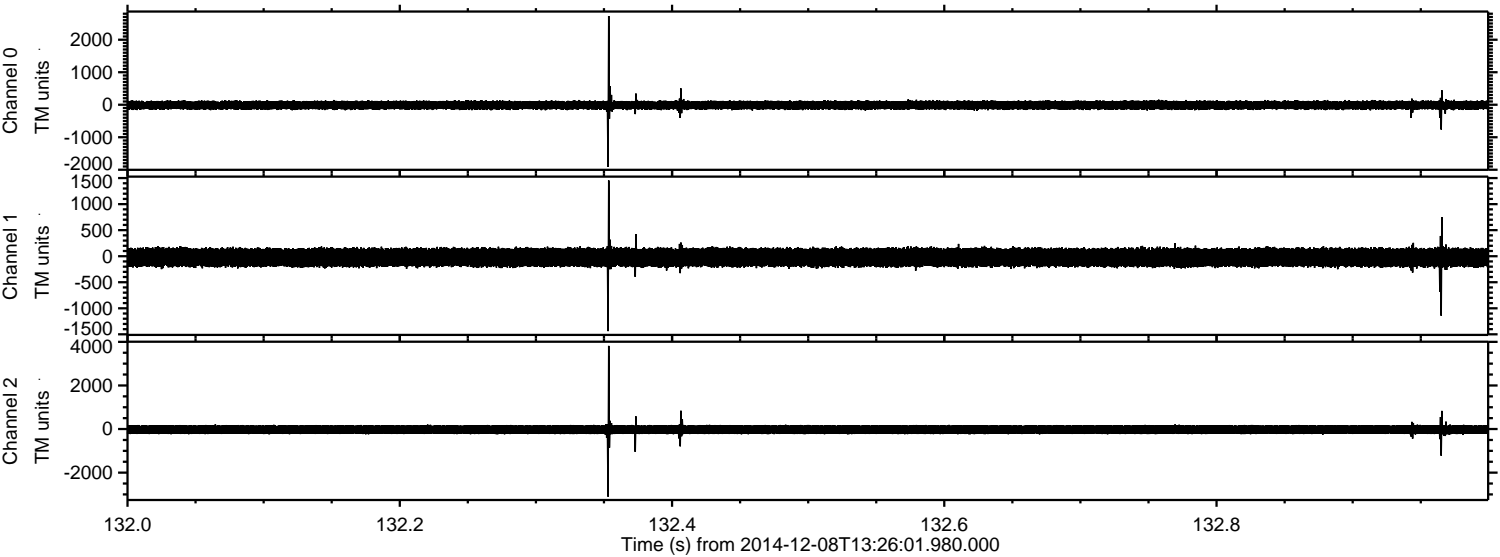

Channel 0  
mn: -1906  
mx: 2731  
 $\mu$ : -12.8  
 $\sigma$ : 75.1

Channel 1  
mn: -1439  
mx: 1455  
 $\mu$ : -23.3  
 $\sigma$ : 100.4

Channel 2  
mn: -3100  
mx: 3816  
 $\mu$ : -24.9  
 $\sigma$ : 120.1



Processed Mon Dec 8 15:44:35 2014 by ELM ver.2012-10-06 from 001\_\_elm20141208\_132600\_\_dat00.bin

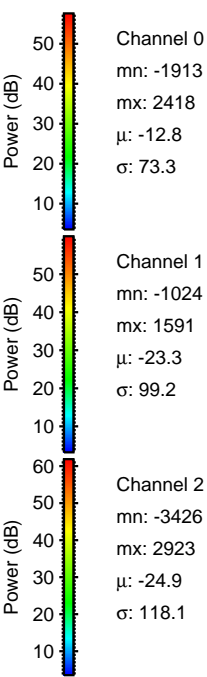
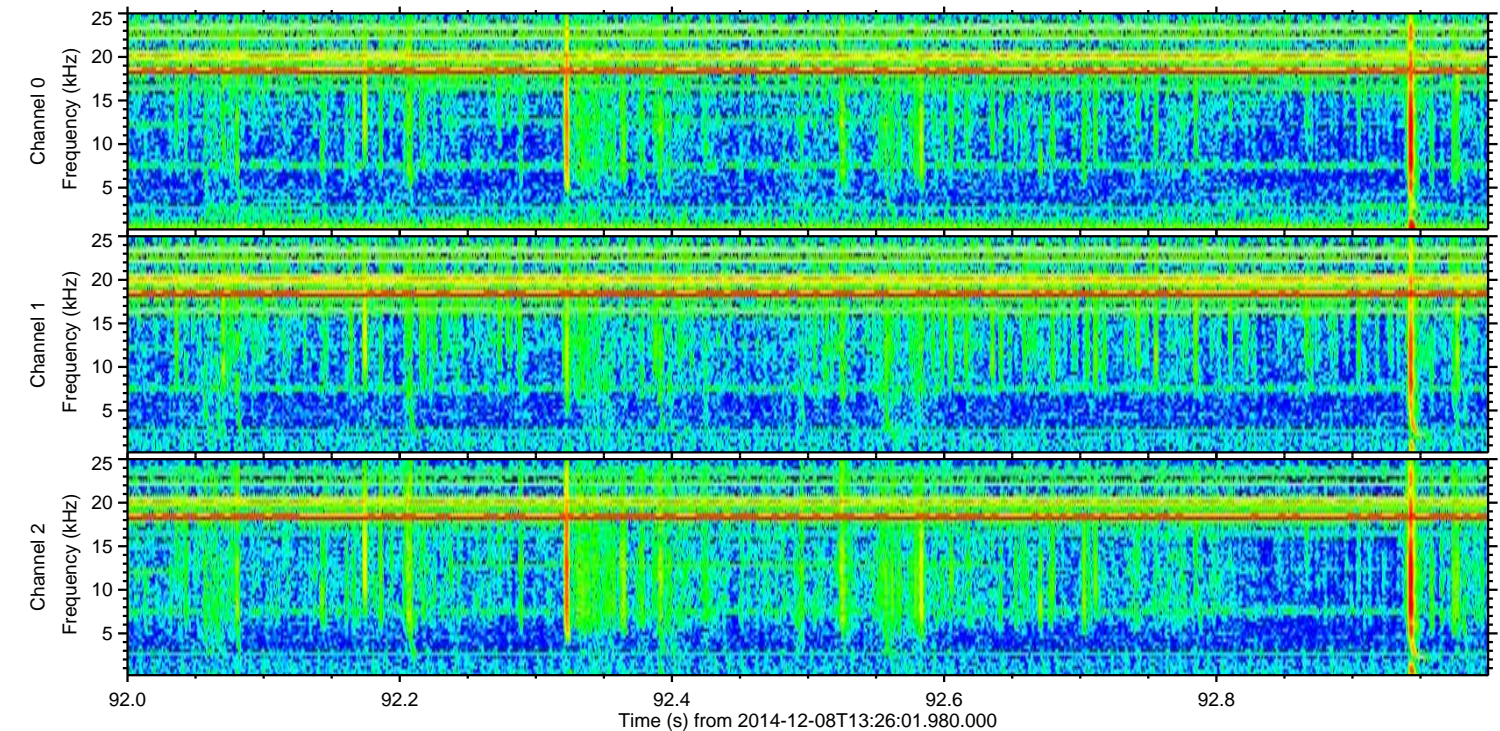
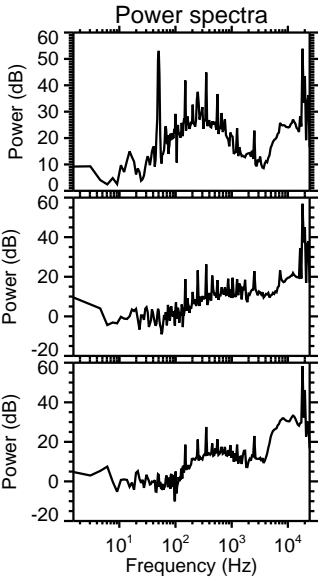
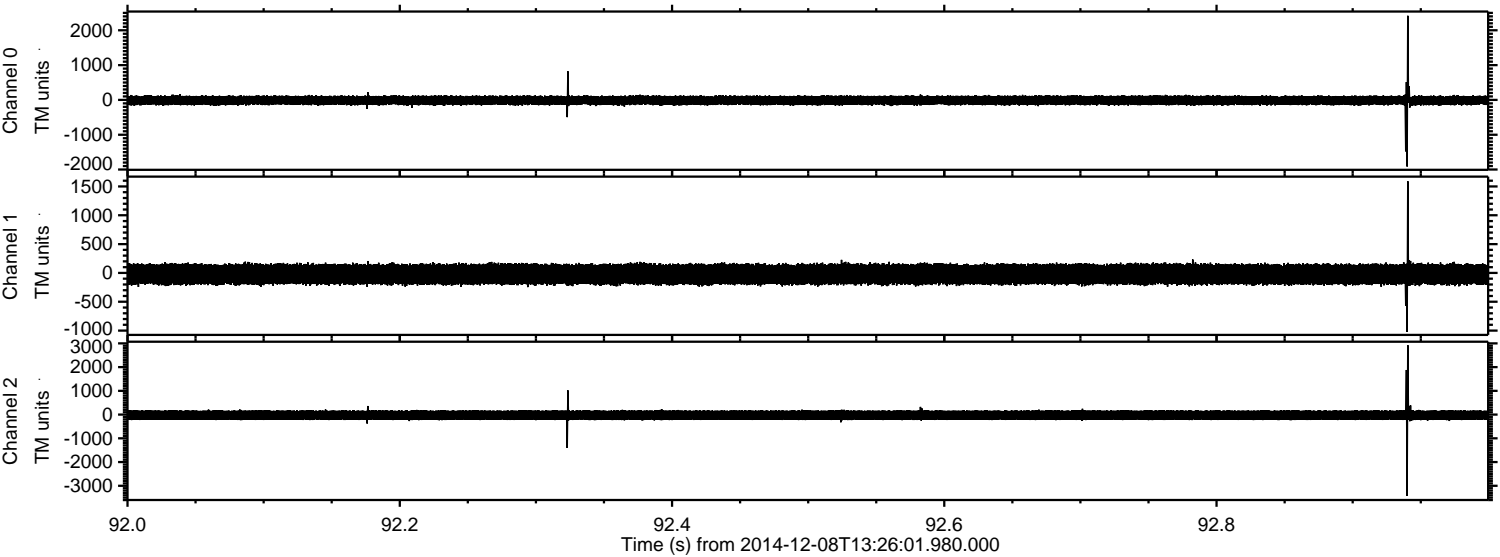



ELMAVAN 3D WAVEFORMS (Measured data sampled at 50 kHz) 49538 packets of 144 samples from 2014-12-08T13:26:01.980.000. Part 131/143

Processed Mon Dec 8 15:44:36 2014 by ELM ver.2012-10-06 from 001\_\_elm20141208\_132600\_\_dat00.bin

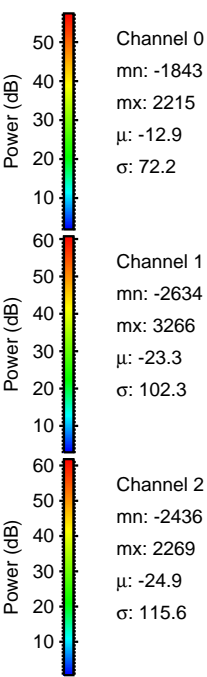
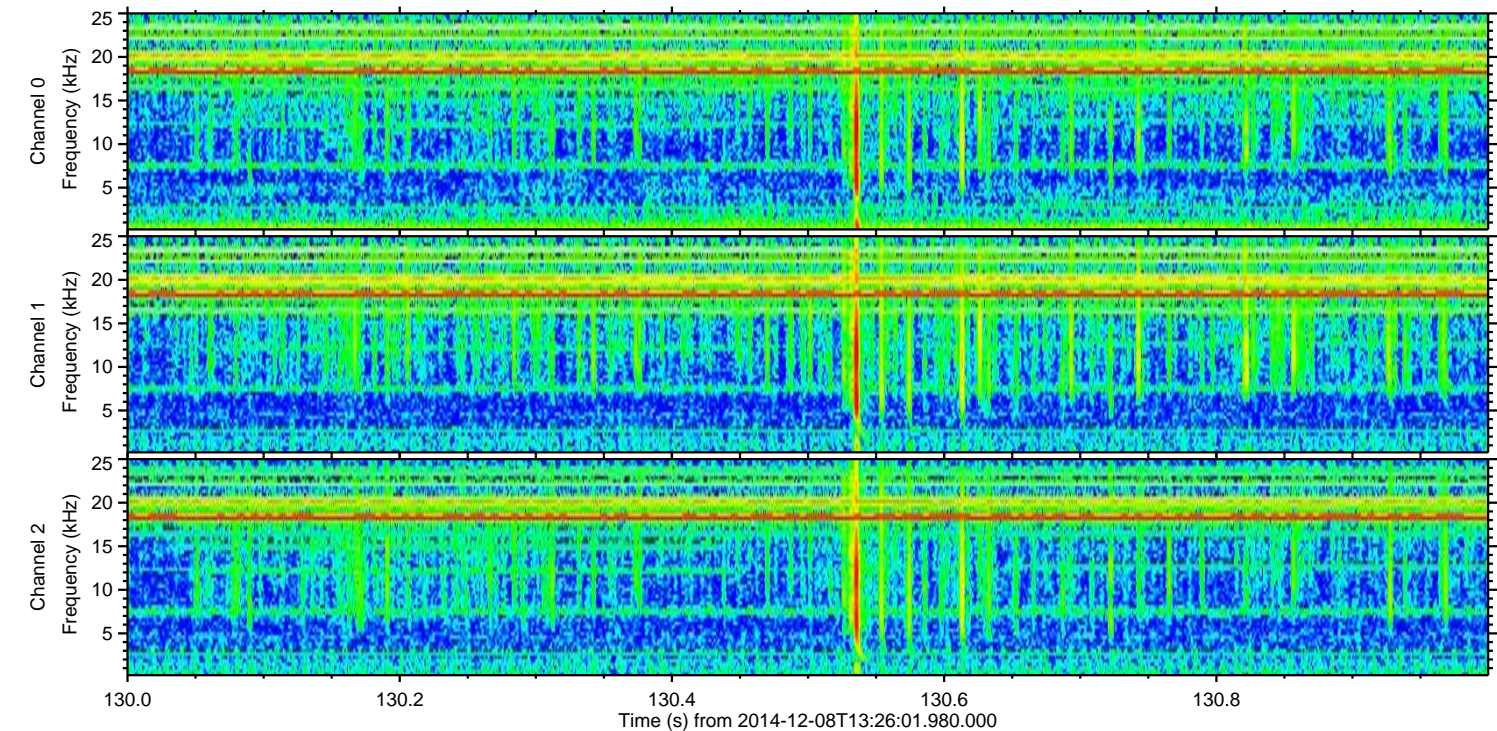
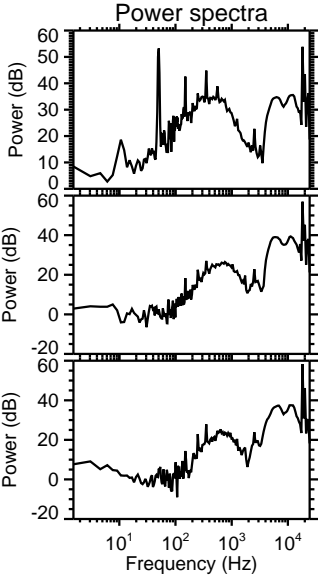
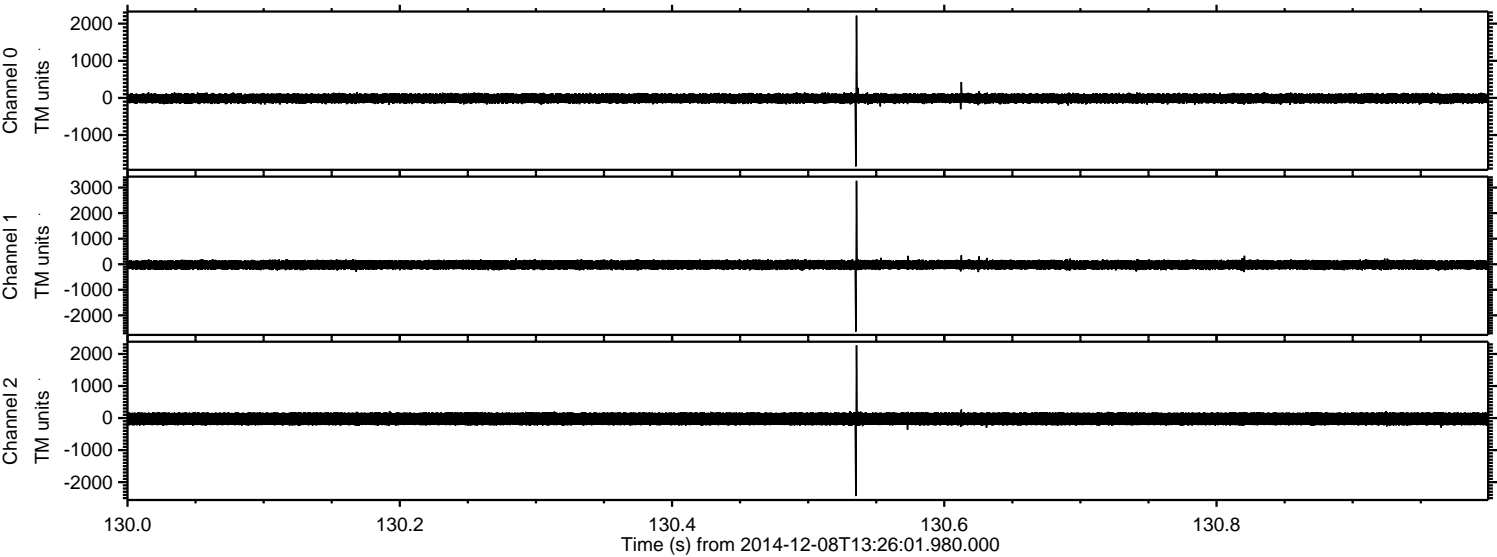



Processed Mon Dec 8 15:44:37 2014 by ELM ver.2012-10-06 from 001\_\_elm20141208\_132600\_\_dat00.bin

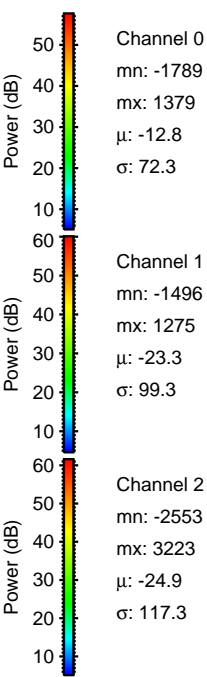
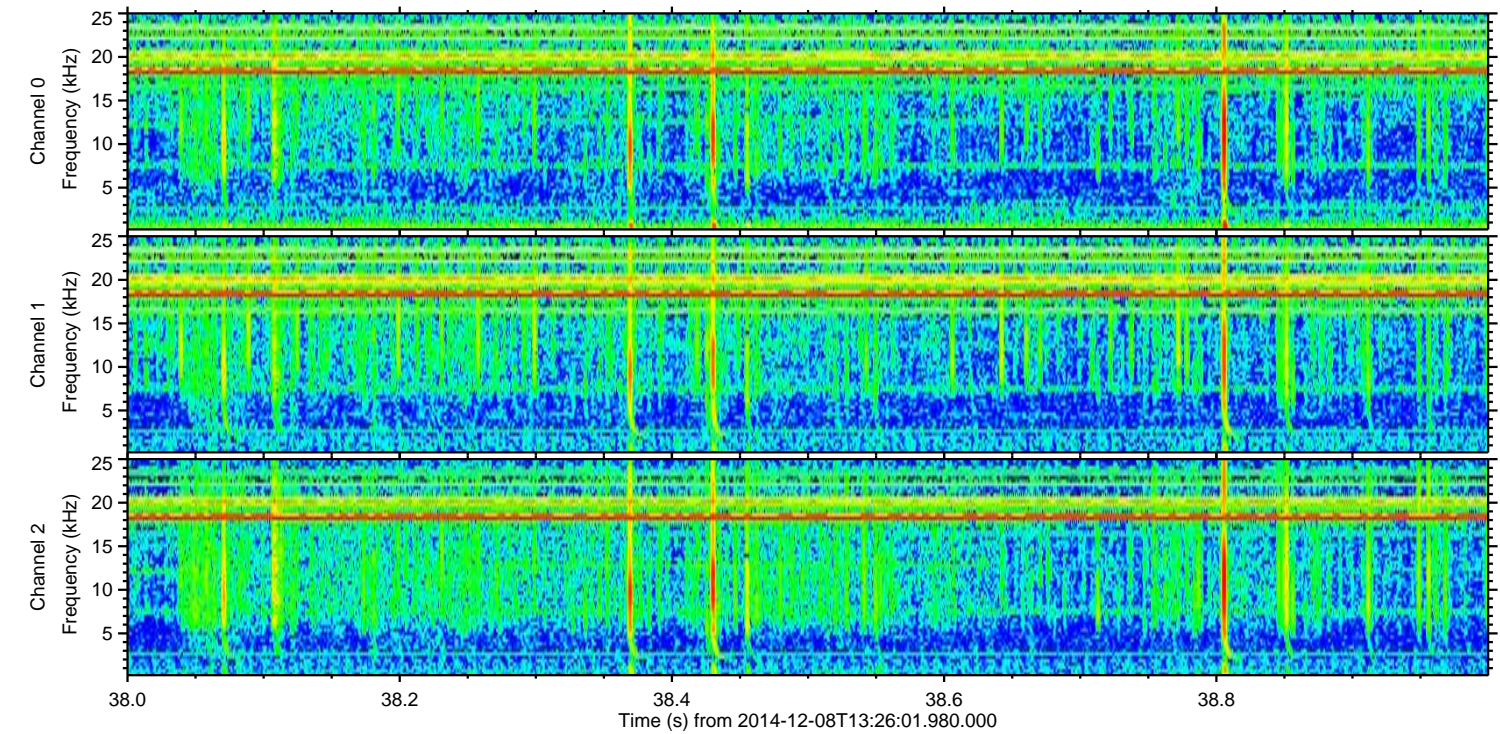
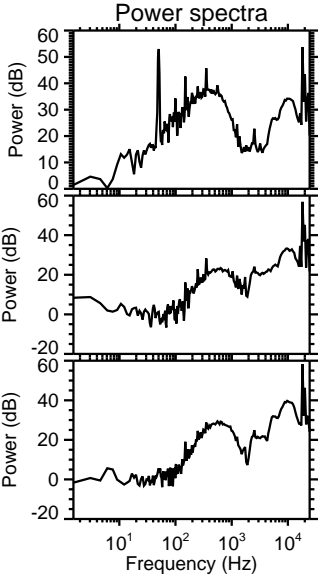
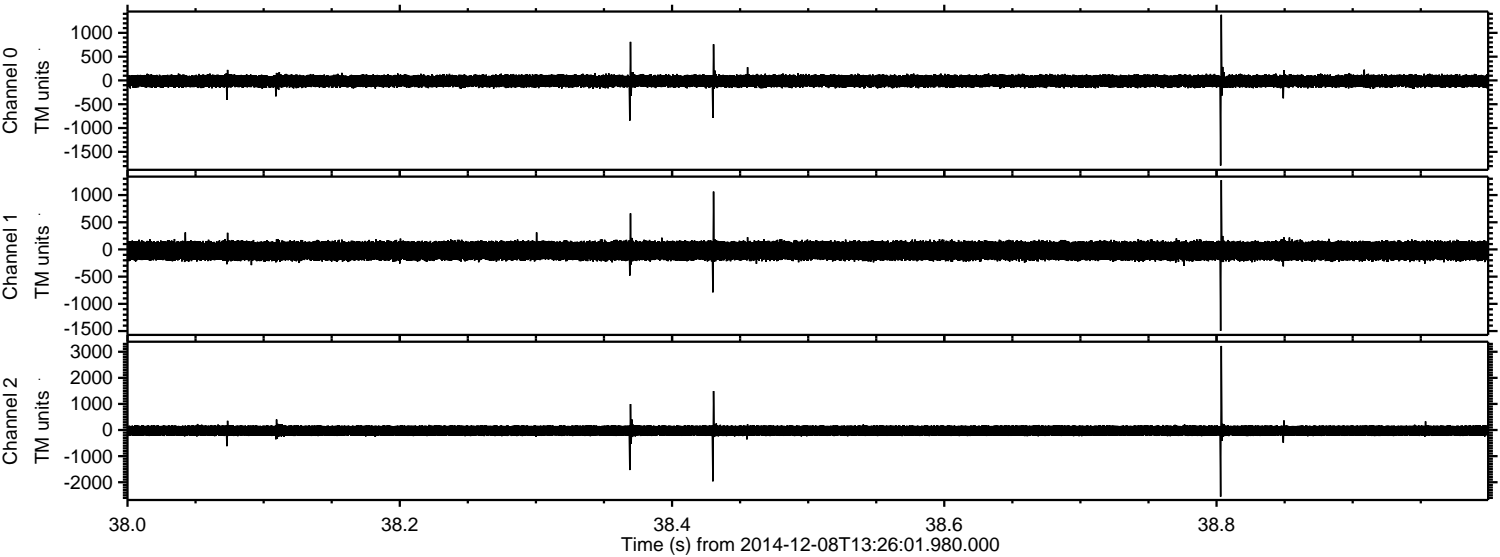



ELMAVAN 3D WAVEFORMS (Measured data sampled at 50 kHz) 49538 packets of 144 samples from 2014-12-08T13:26:01.980.000. Part 130/143

