

# ELMAVAN 3D WAVEFORMS (Measured data sampled at 50 kHz) 49791 packets of 144 samples from 2014-12-08T13:21:01.828.000.

Processed Mon Dec 8 15:32:35 2014 by ELM ver.2012-10-06 from 001\_\_elm20141208\_132100\_\_dat00.bin

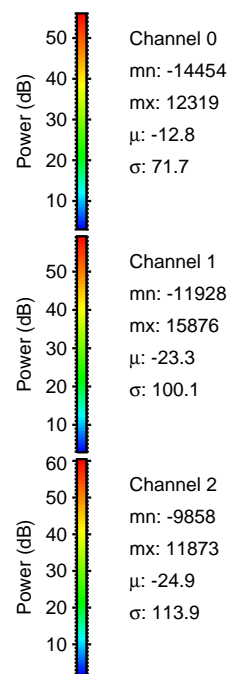

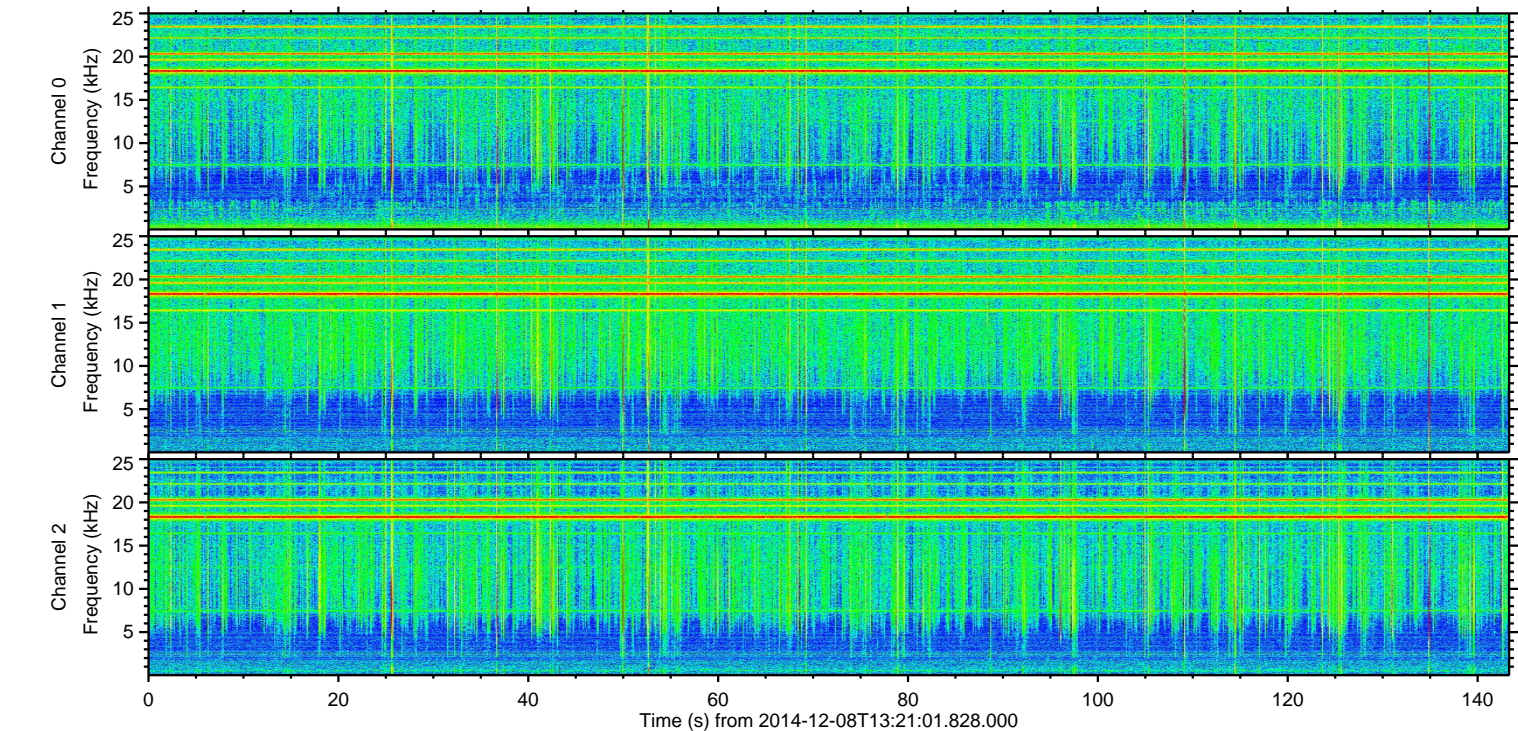
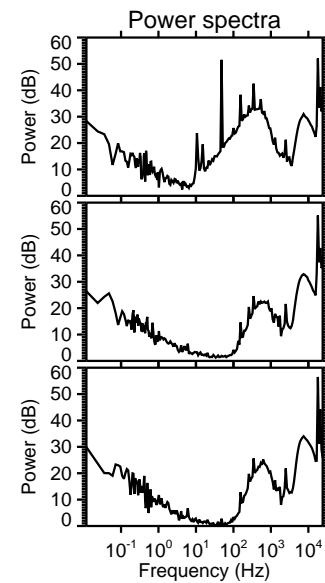
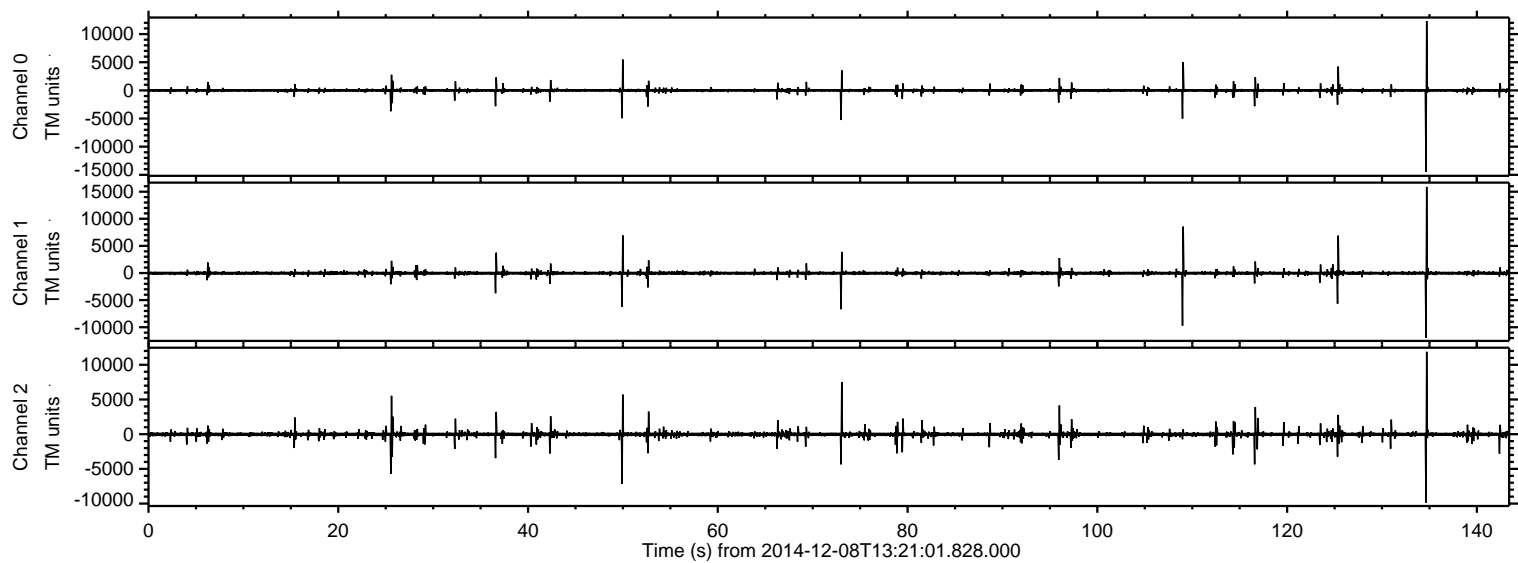

ELMAVAN 3D WAVEFORMS (Measured data sampled at 50 kHz) 49791 packets of 144 samples from 2014-12-08T13:21:01.828.000. Part 135/144

Processed Mon Dec 8 15:32:47 2014 by ELM ver.2012-10-06 from 001\_\_elm20141208\_132100\_\_dat00.bin

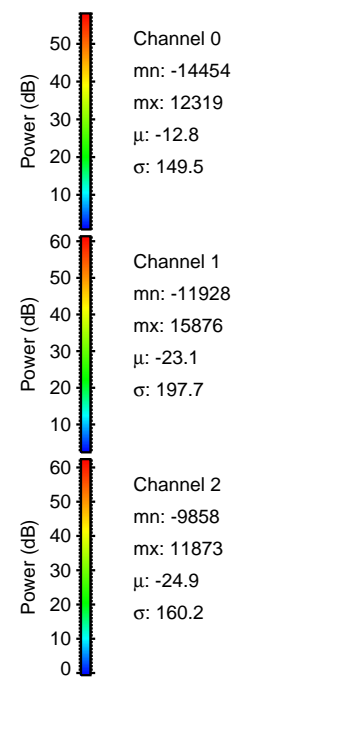
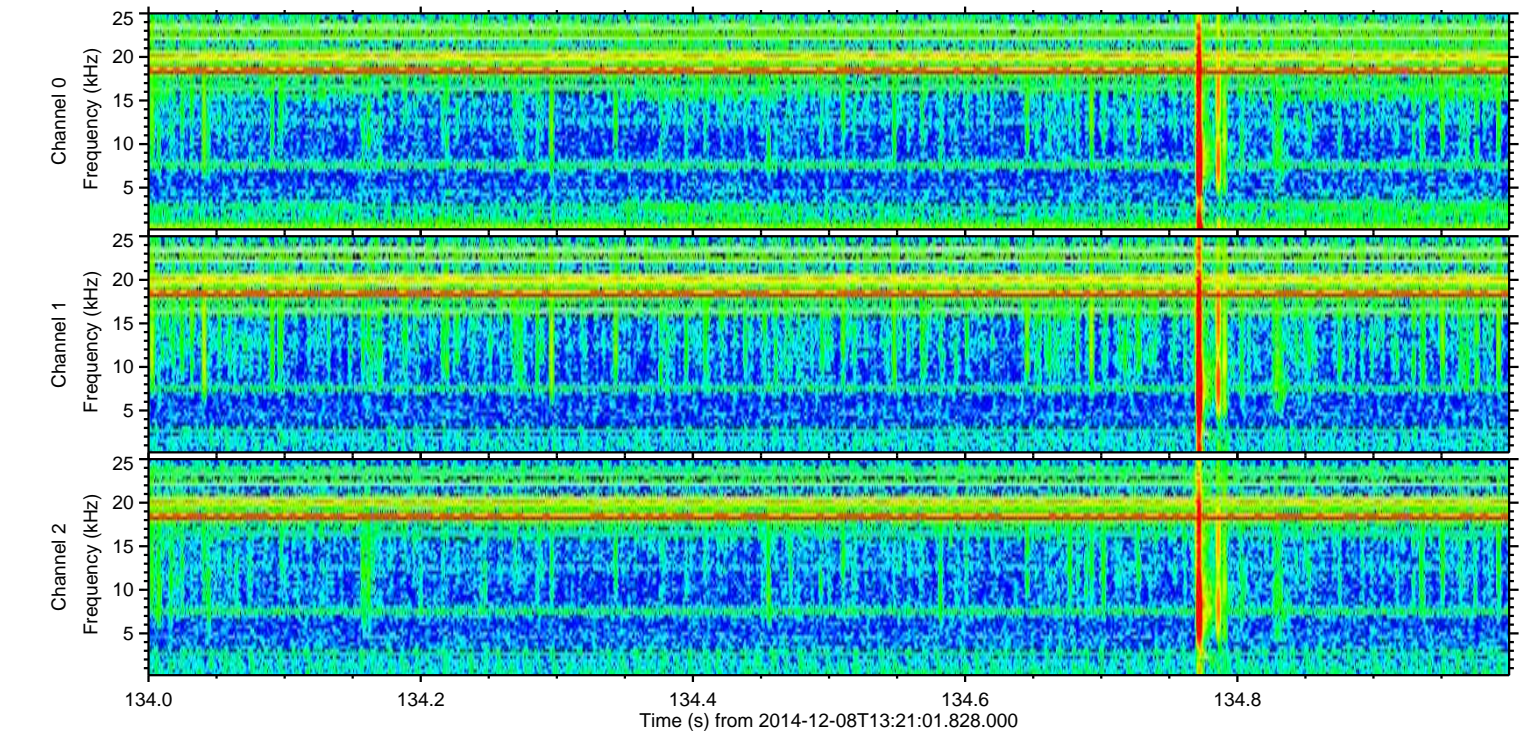
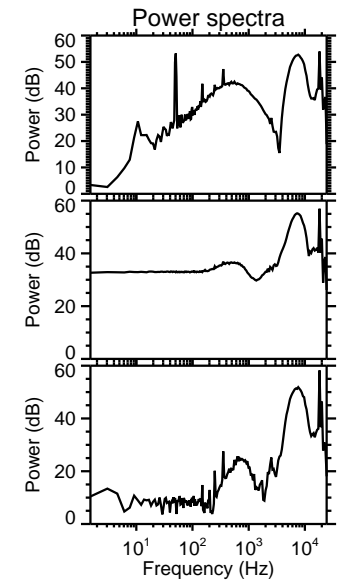
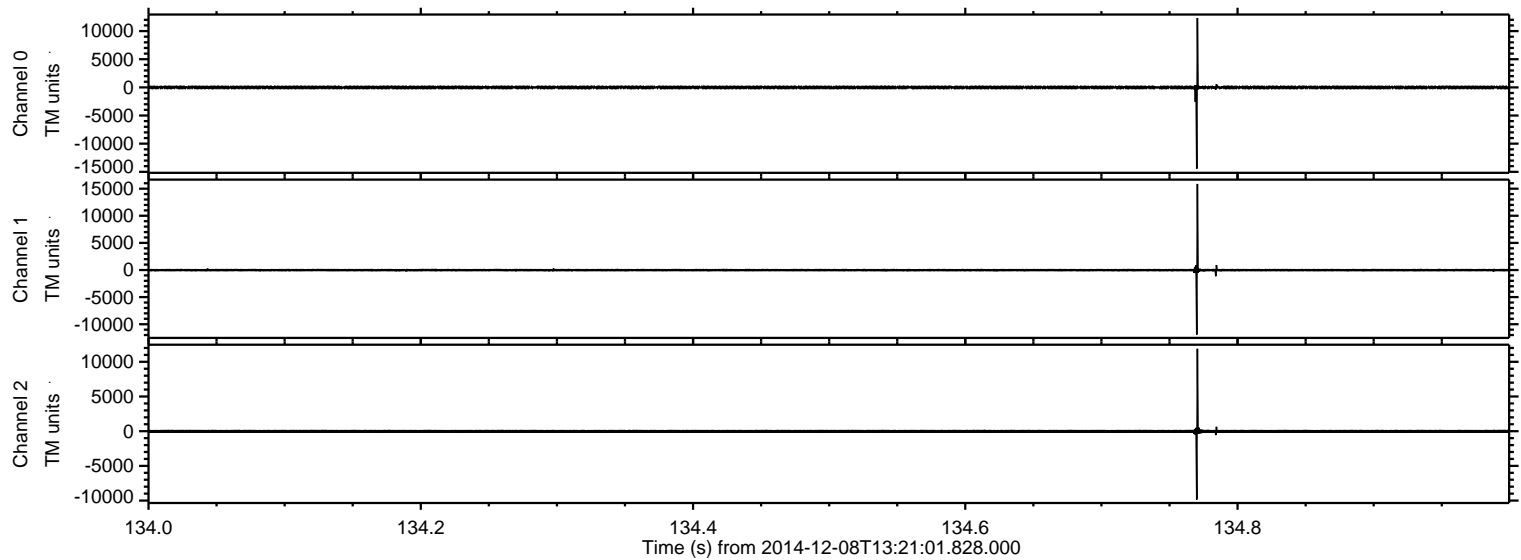



ELMAVAN 3D WAVEFORMS (Measured data sampled at 50 kHz) 49791 packets of 144 samples from 2014-12-08T13:21:01.828.000. Part 110/144

Processed Mon Dec 8 15:32:48 2014 by ELM ver.2012-10-06 from 001\_\_elm20141208\_132100\_\_dat00.bin

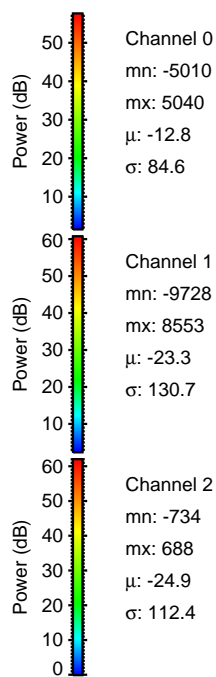
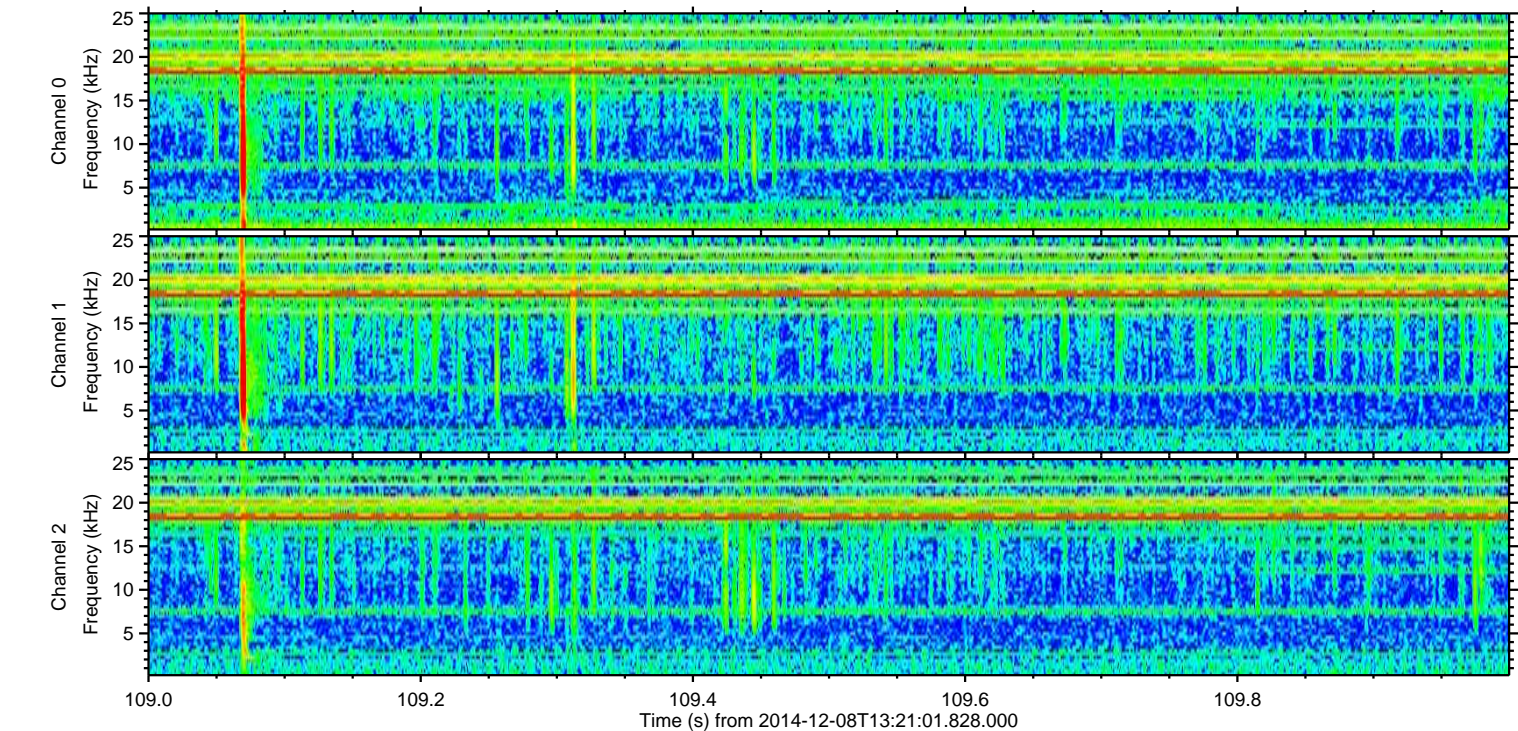
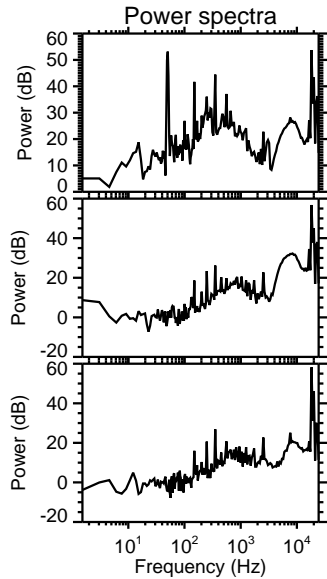
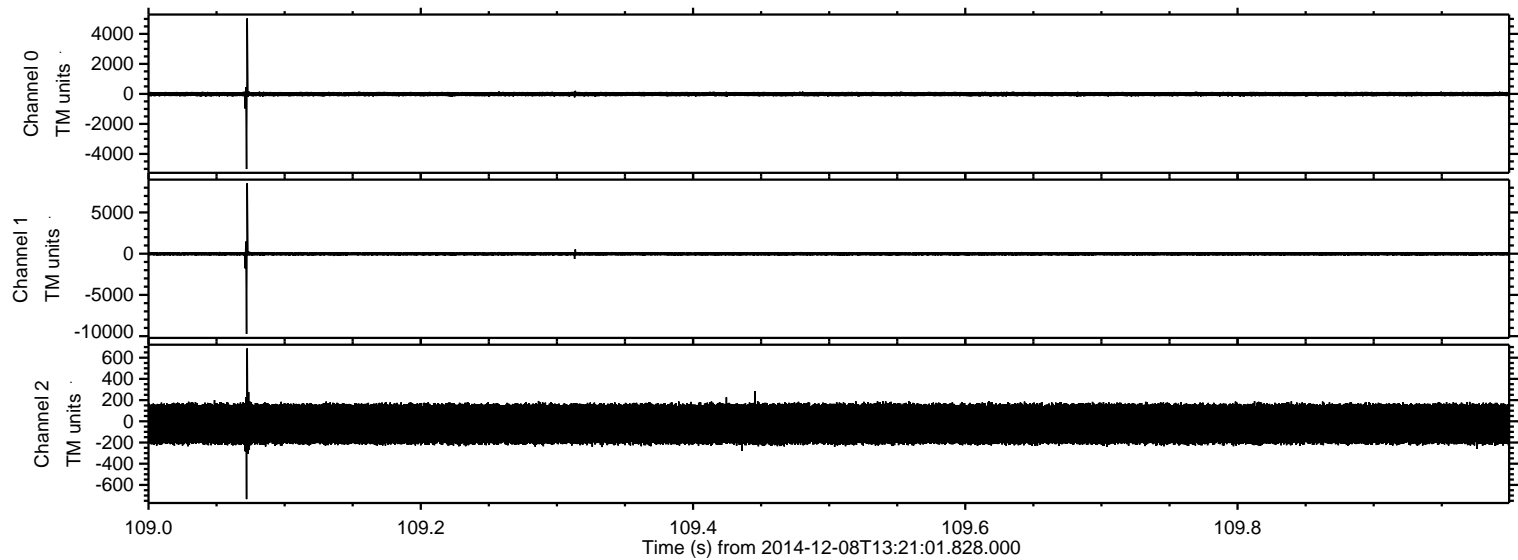



ELMAVAN 3D WAVEFORMS (Measured data sampled at 50 kHz) 49791 packets of 144 samples from 2014-12-08T13:21:01.828.000. Part 74/144

Processed Mon Dec 8 15:32:49 2014 by ELM ver.2012-10-06 from 001\_\_elm20141208\_132100\_\_dat00.bin

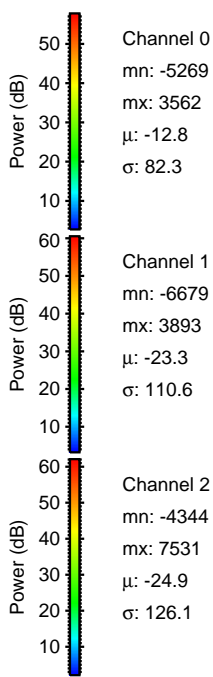
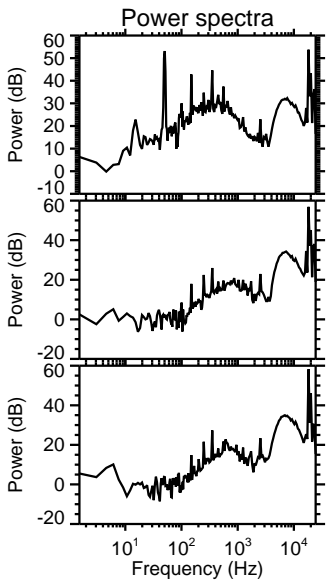
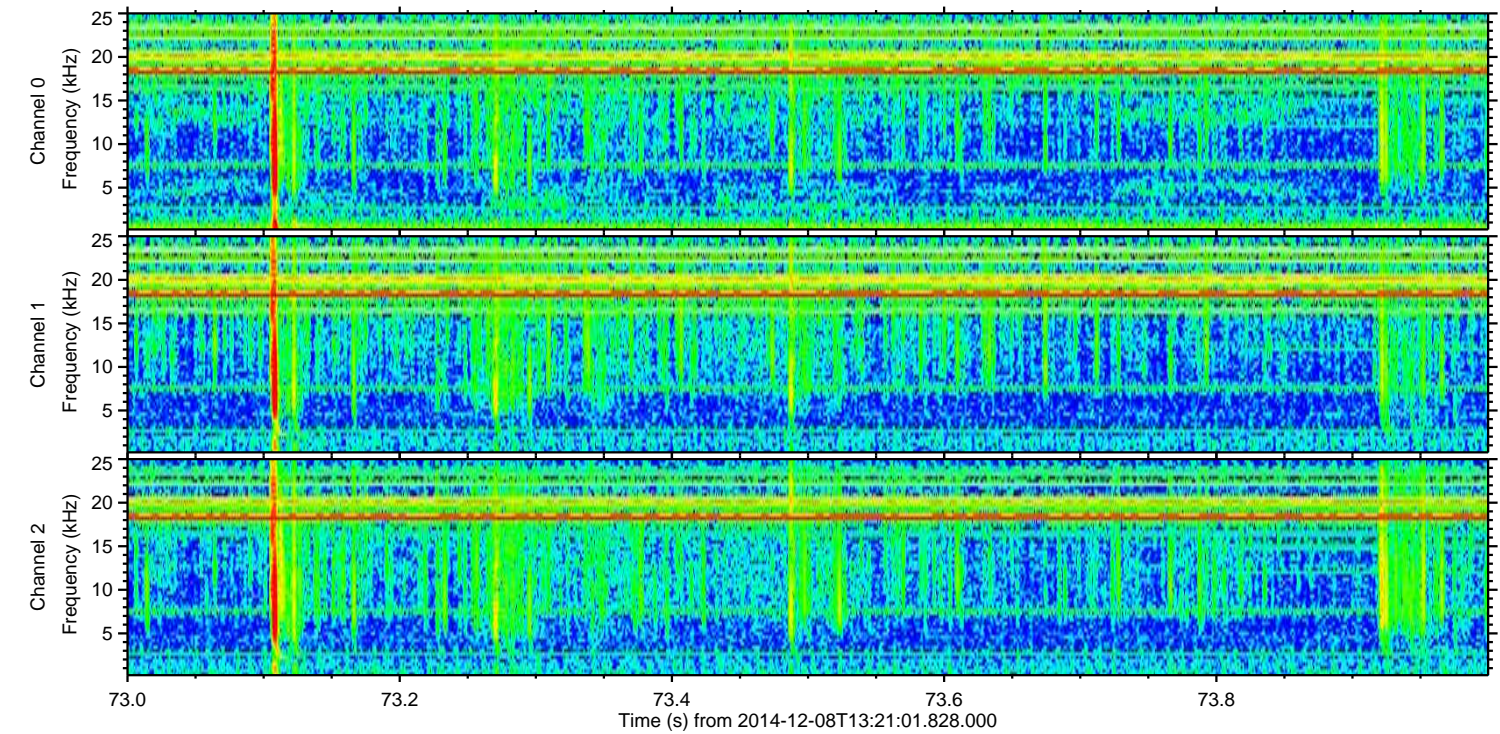
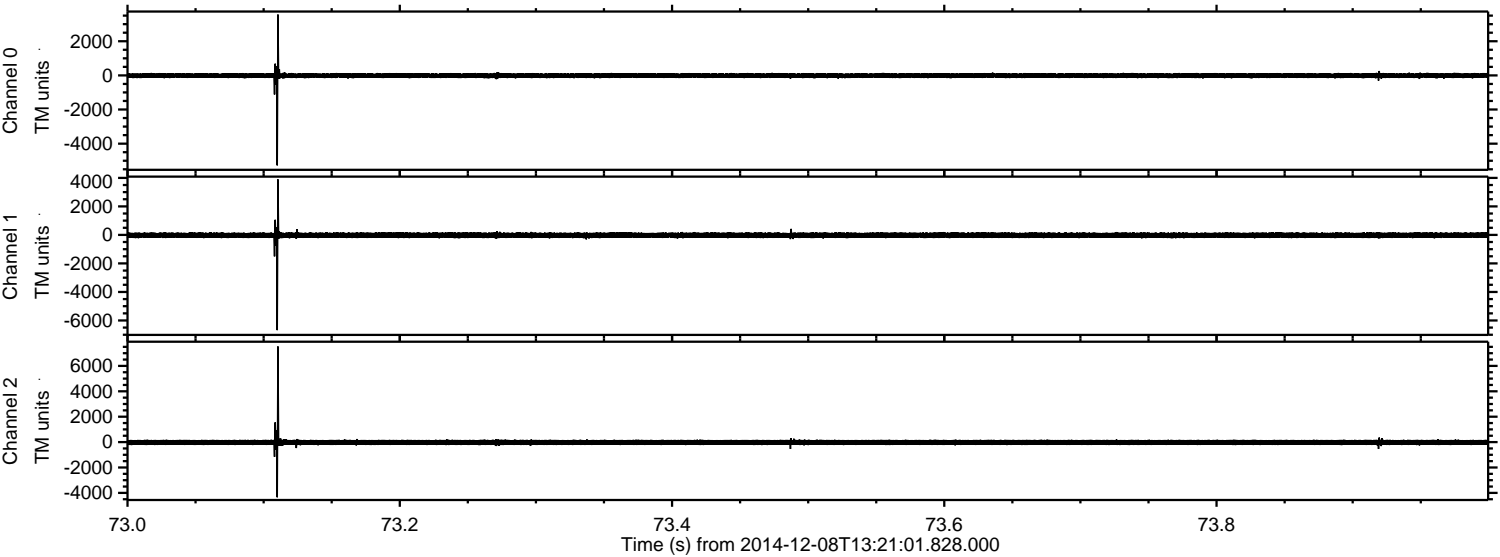

Channel 0  
mn: -5269  
mx: 3562  
 $\mu$ : -12.8  
 $\sigma$ : 82.3

Channel 1  
mn: -6679  
mx: 3893  
 $\mu$ : -23.3  
 $\sigma$ : 110.6

Channel 2  
mn: -4344  
mx: 7531  
 $\mu$ : -24.9  
 $\sigma$ : 126.1



ELMAVAN 3D WAVEFORMS (Measured data sampled at 50 kHz) 49791 packets of 144 samples from 2014-12-08T13:21:01.828.000. Part 50/144

Processed Mon Dec 8 15:32:50 2014 by ELM ver.2012-10-06 from 001\_\_elm20141208\_132100\_\_dat00.bin

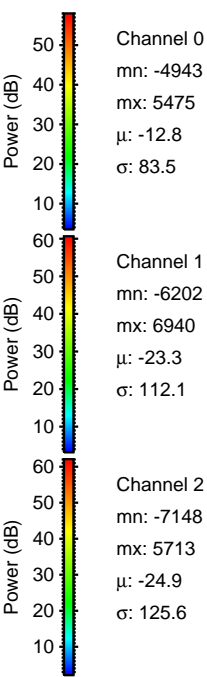
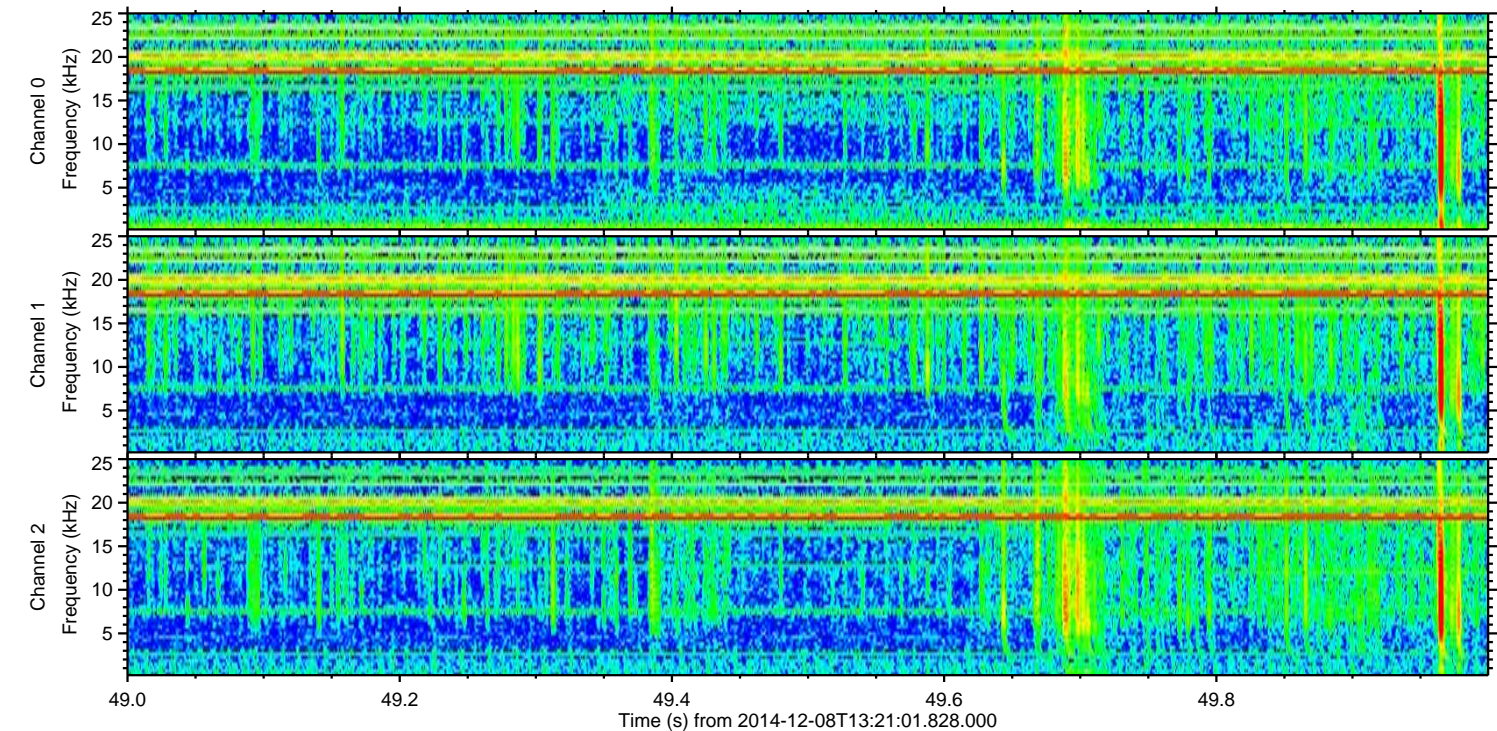
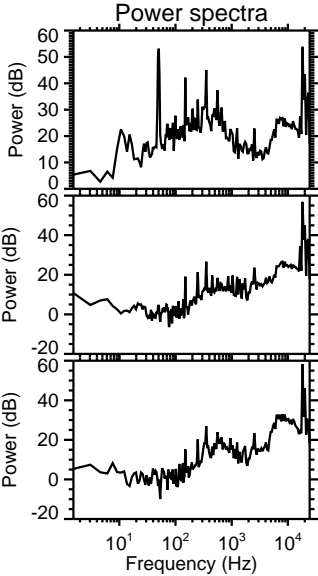
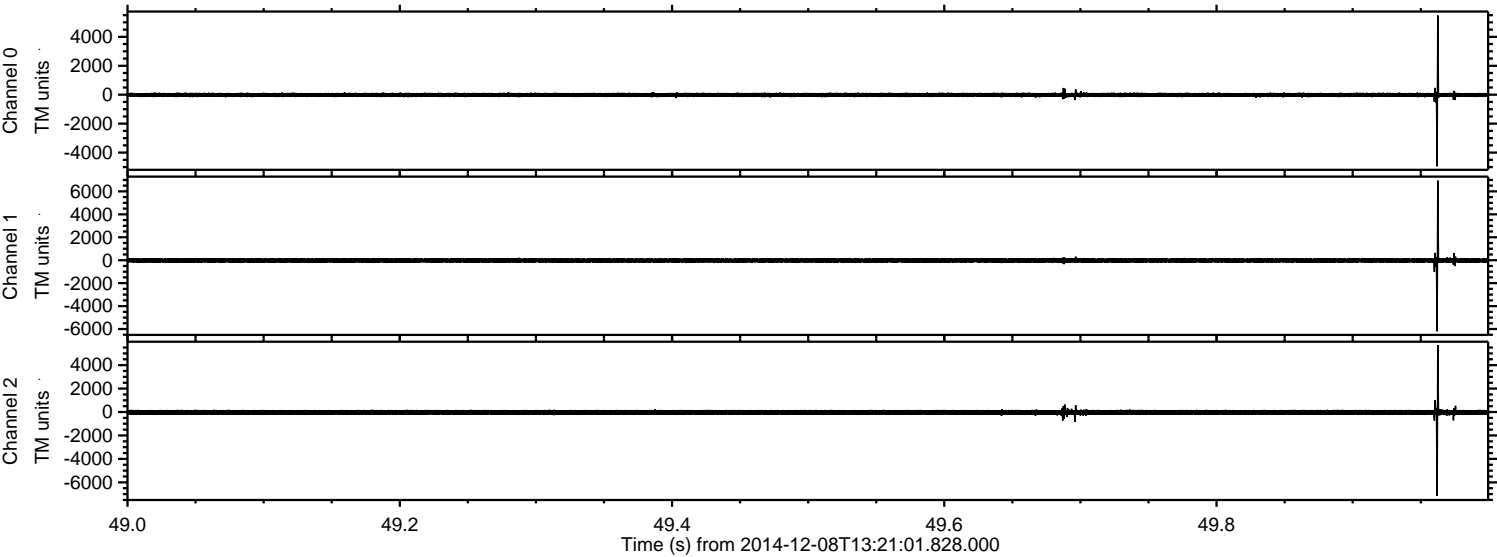



ELMAVAN 3D WAVEFORMS (Measured data sampled at 50 kHz) 49791 packets of 144 samples from 2014-12-08T13:21:01.828.000. Part 126/144

Processed Mon Dec 8 15:32:51 2014 by ELM ver.2012-10-06 from 001\_\_elm20141208\_132100\_\_dat00.bin

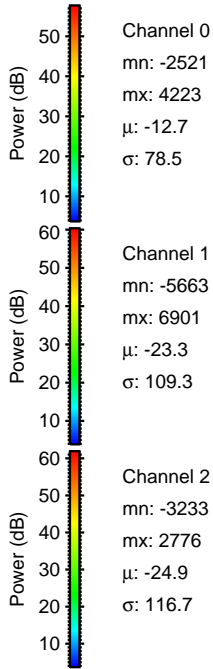
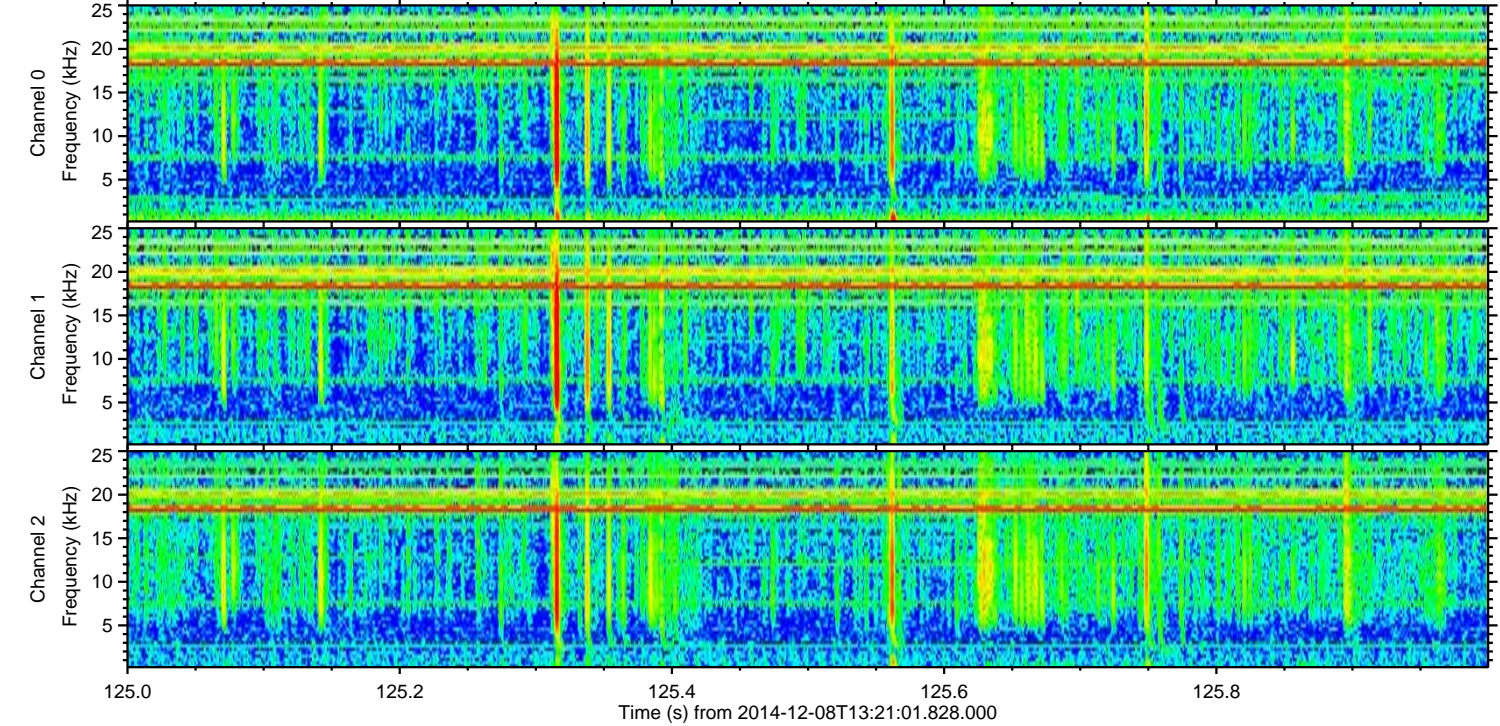
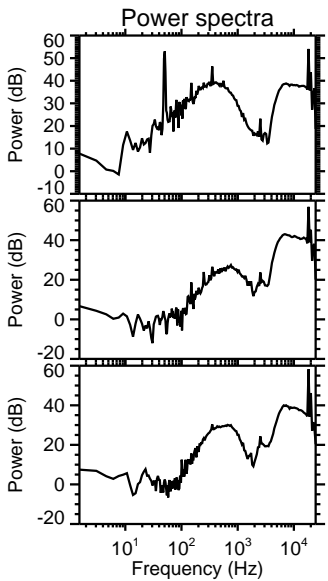
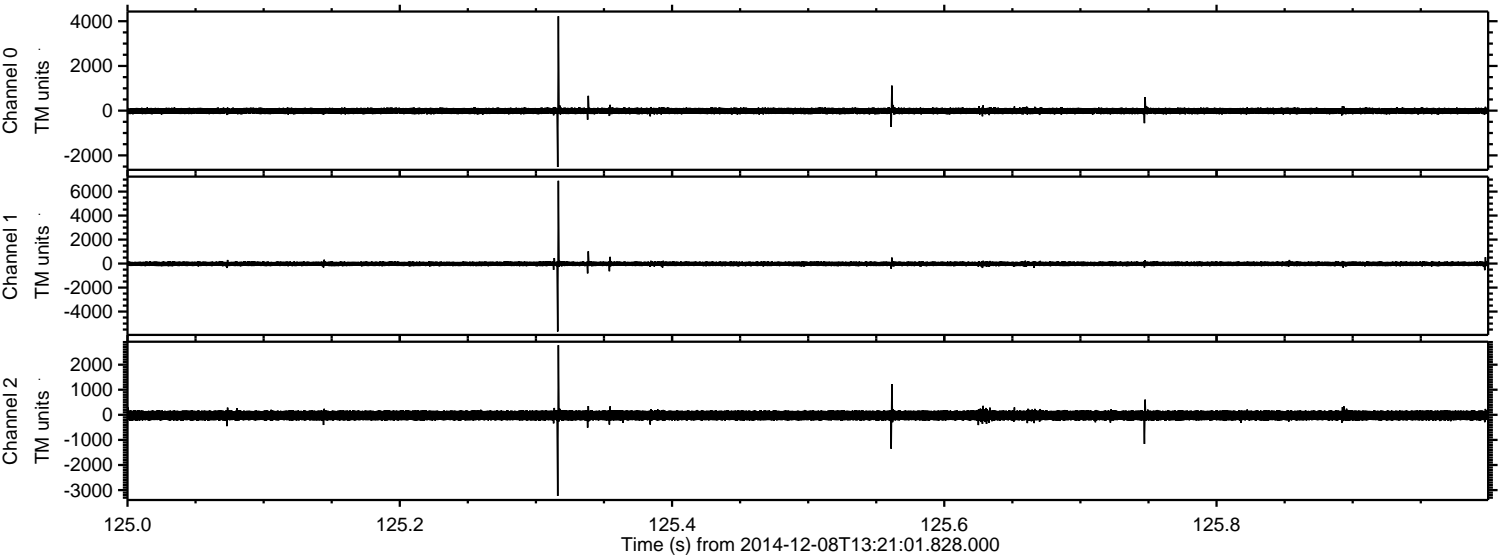



ELMAVAN 3D WAVEFORMS (Measured data sampled at 50 kHz) 49791 packets of 144 samples from 2014-12-08T13:21:01.828.000. Part 26/144

Processed Mon Dec 8 15:32:52 2014 by ELM ver.2012-10-06 from 001\_\_elm20141208\_132100\_\_dat00.bin

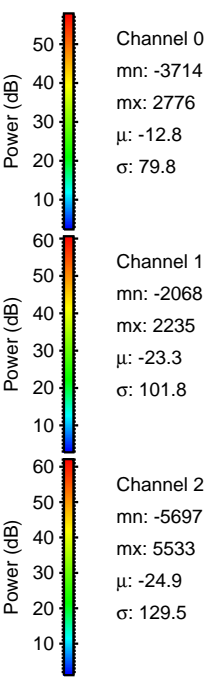
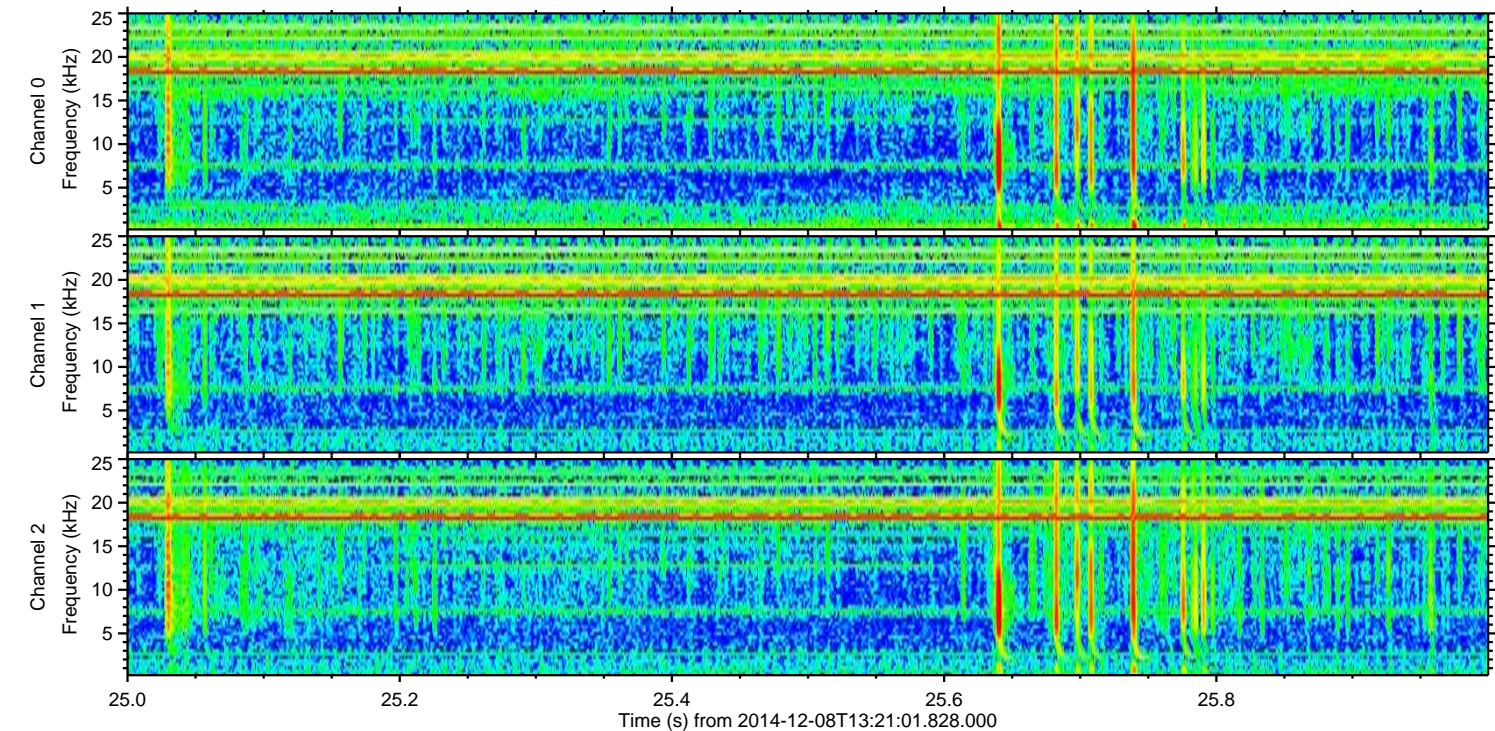
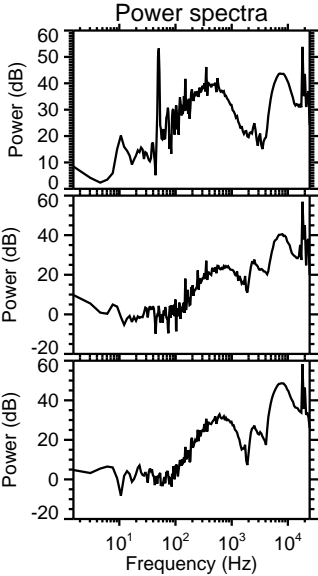
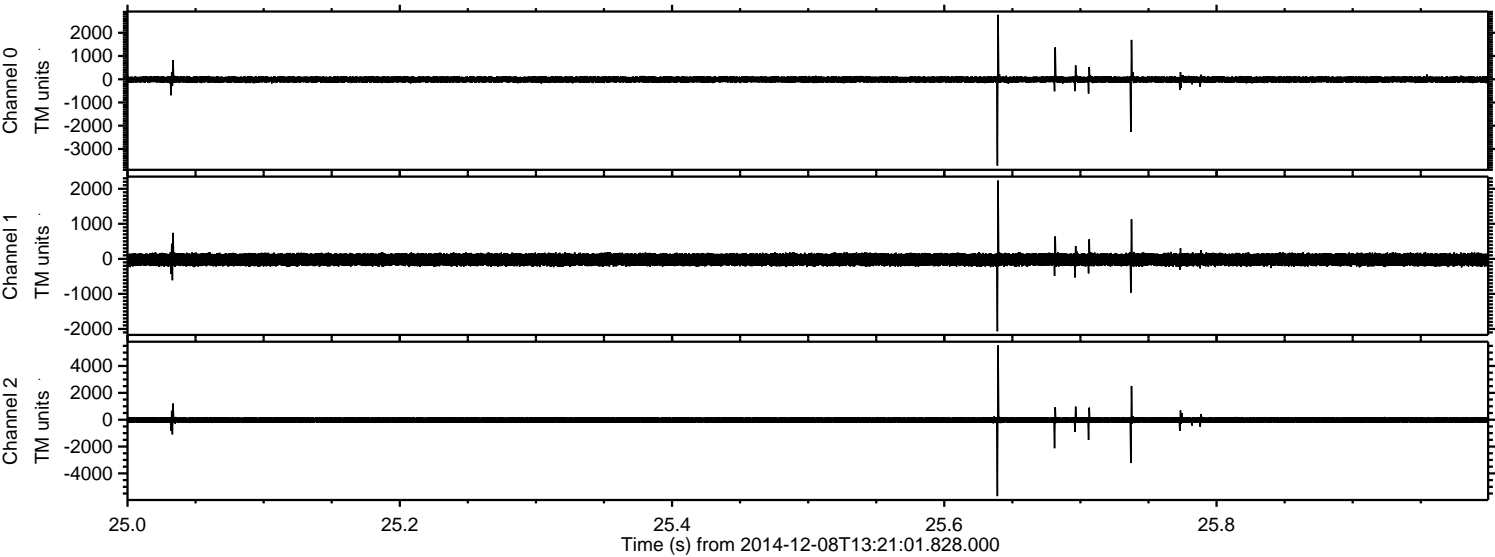



ELMAVAN 3D WAVEFORMS (Measured data sampled at 50 kHz) 49791 packets of 144 samples from 2014-12-08T13:21:01.828.000. Part 117/144

Processed Mon Dec 8 15:32:53 2014 by ELM ver.2012-10-06 from 001\_\_elm20141208\_132100\_\_dat00.bin

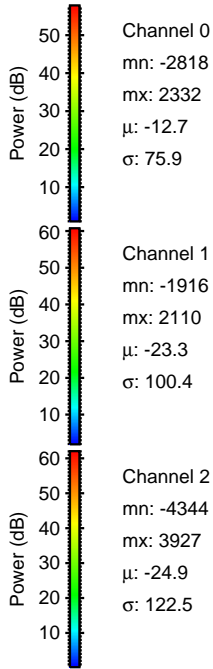
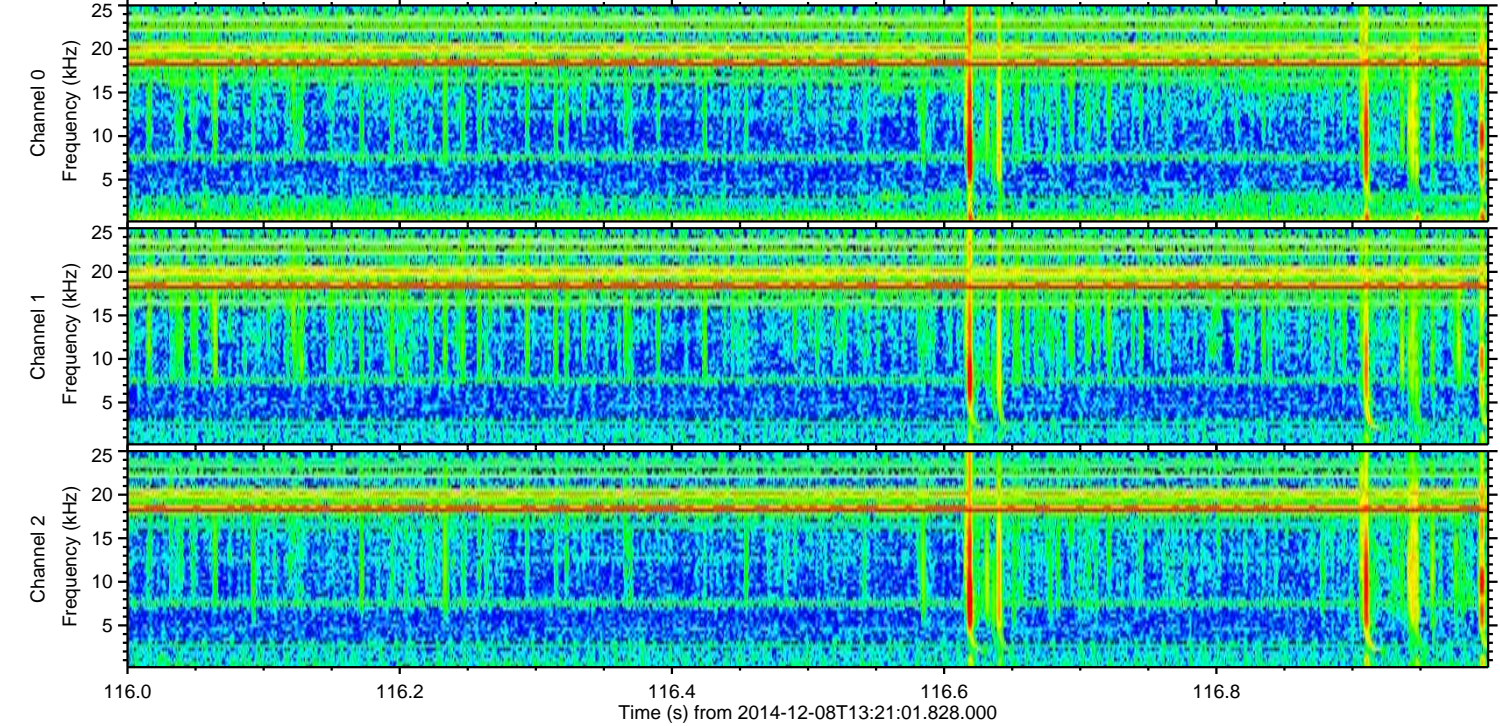
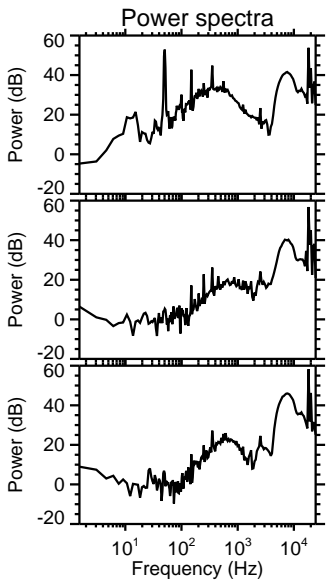
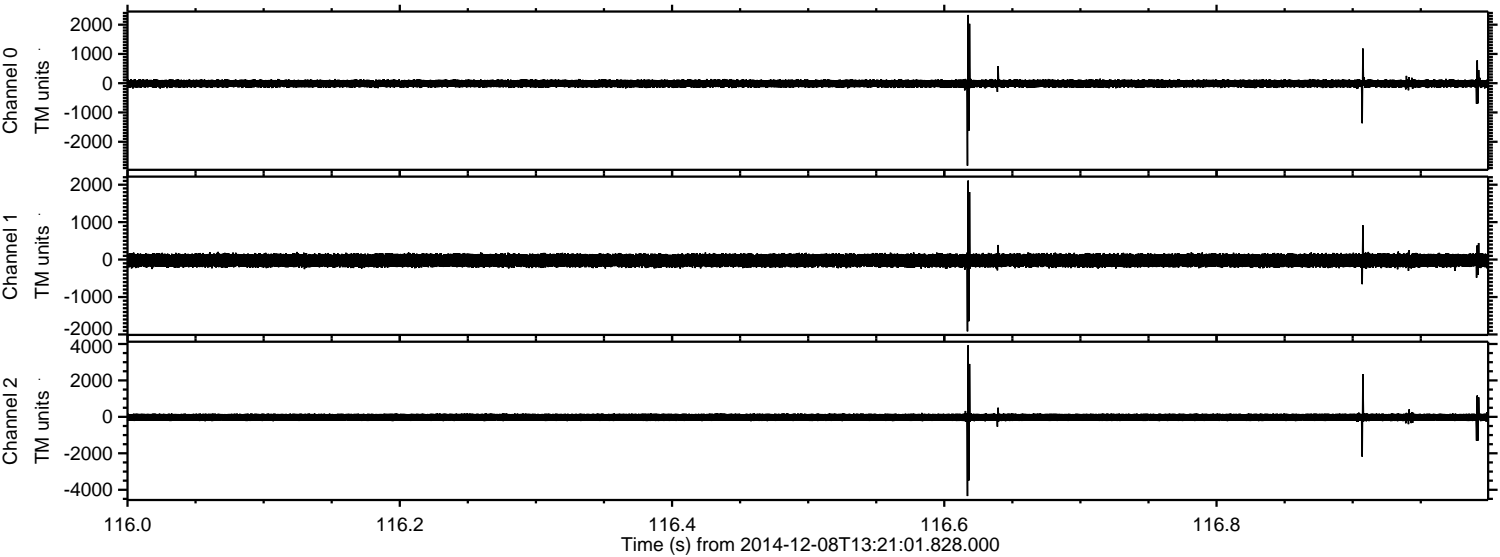



ELMAVAN 3D WAVEFORMS (Measured data sampled at 50 kHz) 49791 packets of 144 samples from 2014-12-08T13:21:01.828.000. Part 97/144

Processed Mon Dec 8 15:32:53 2014 by ELM ver.2012-10-06 from 001\_\_elm20141208\_132100\_\_dat00.bin

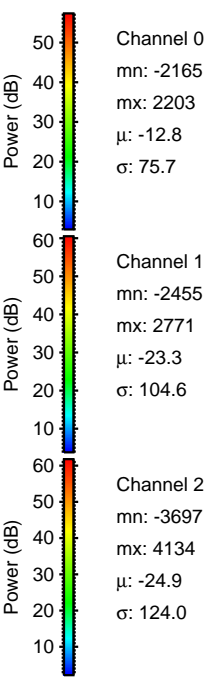
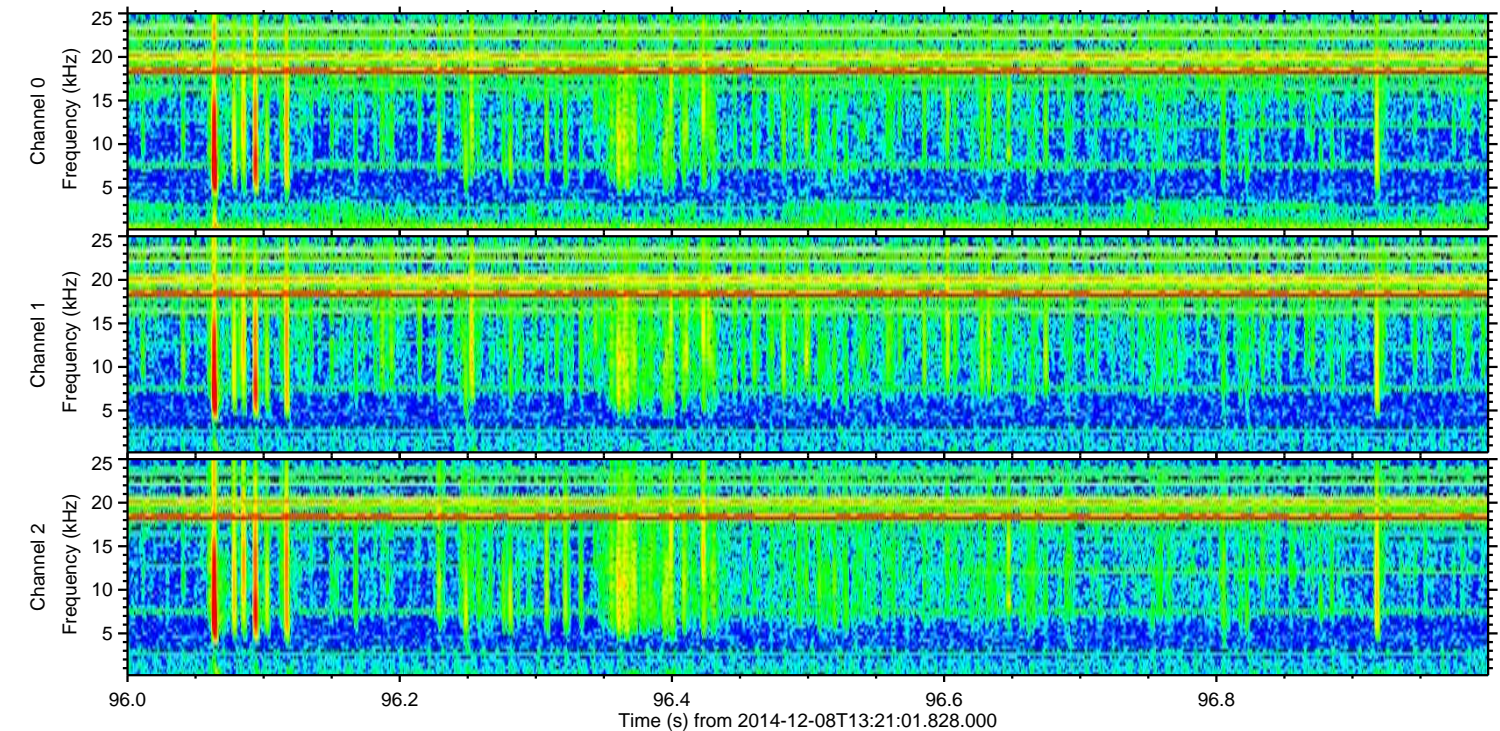
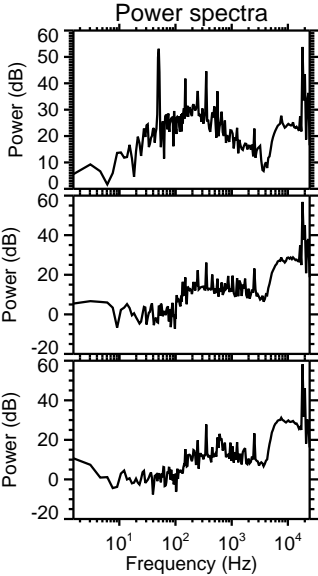
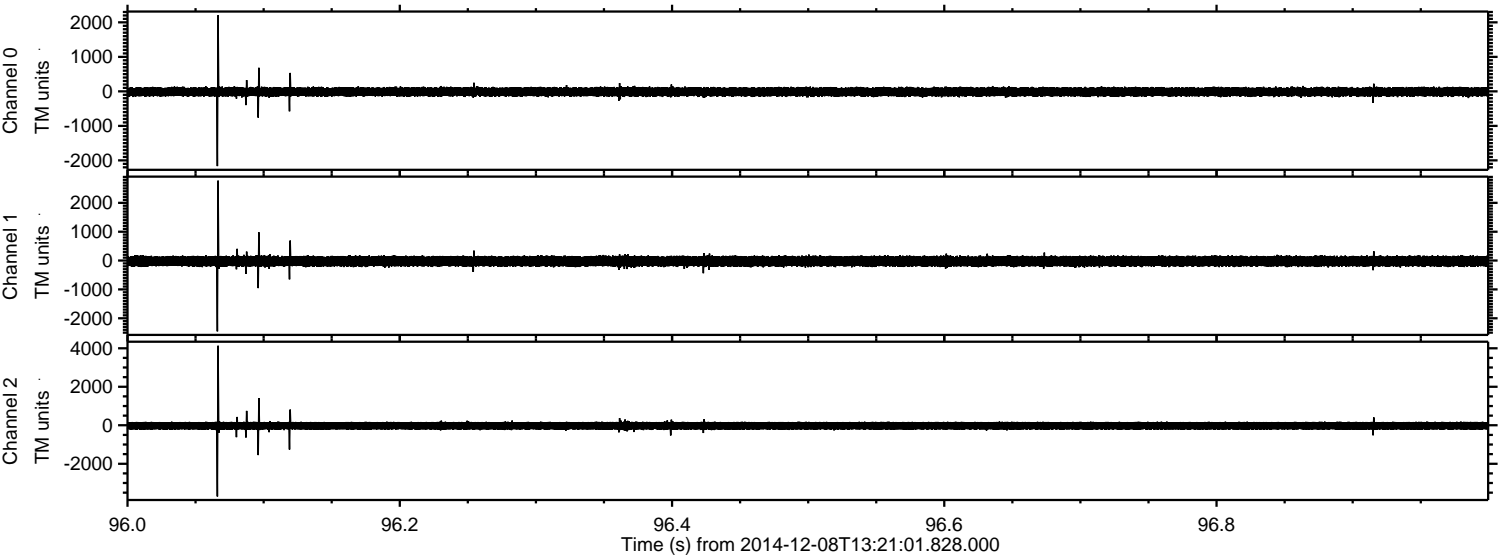



ELMAVAN 3D WAVEFORMS (Measured data sampled at 50 kHz) 49791 packets of 144 samples from 2014-12-08T13:21:01.828.000. Part 37/144

Processed Mon Dec 8 15:32:54 2014 by ELM ver.2012-10-06 from 001\_\_elm20141208\_132100\_\_dat00.bin

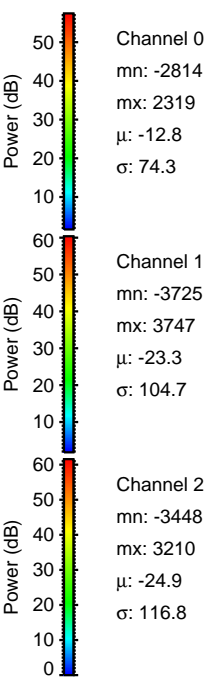
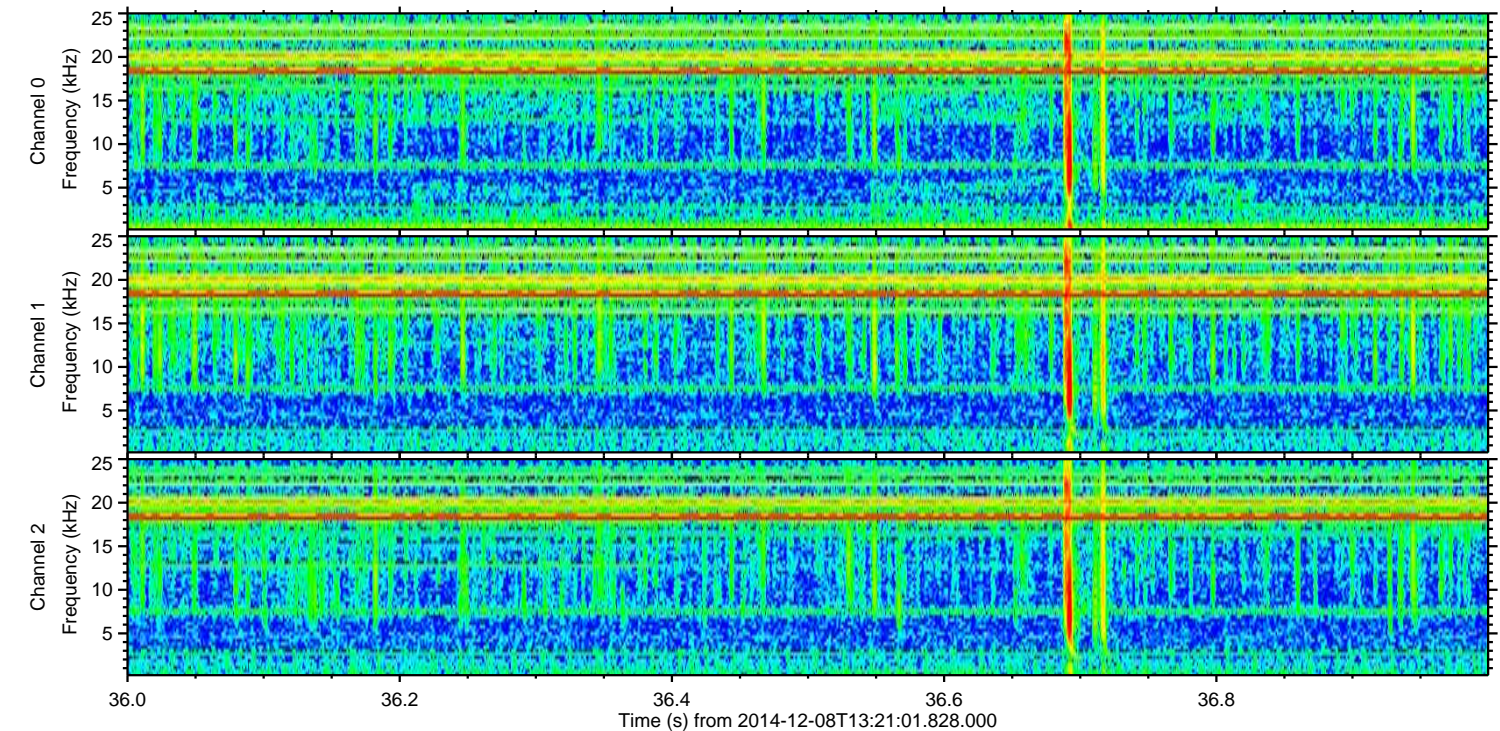
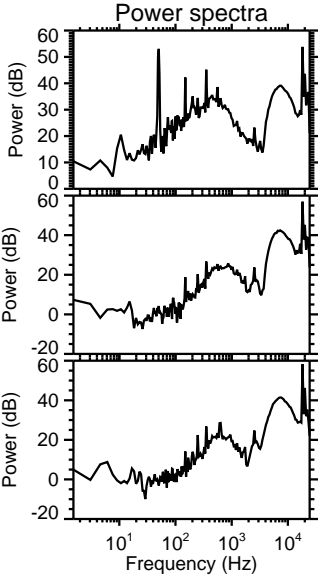
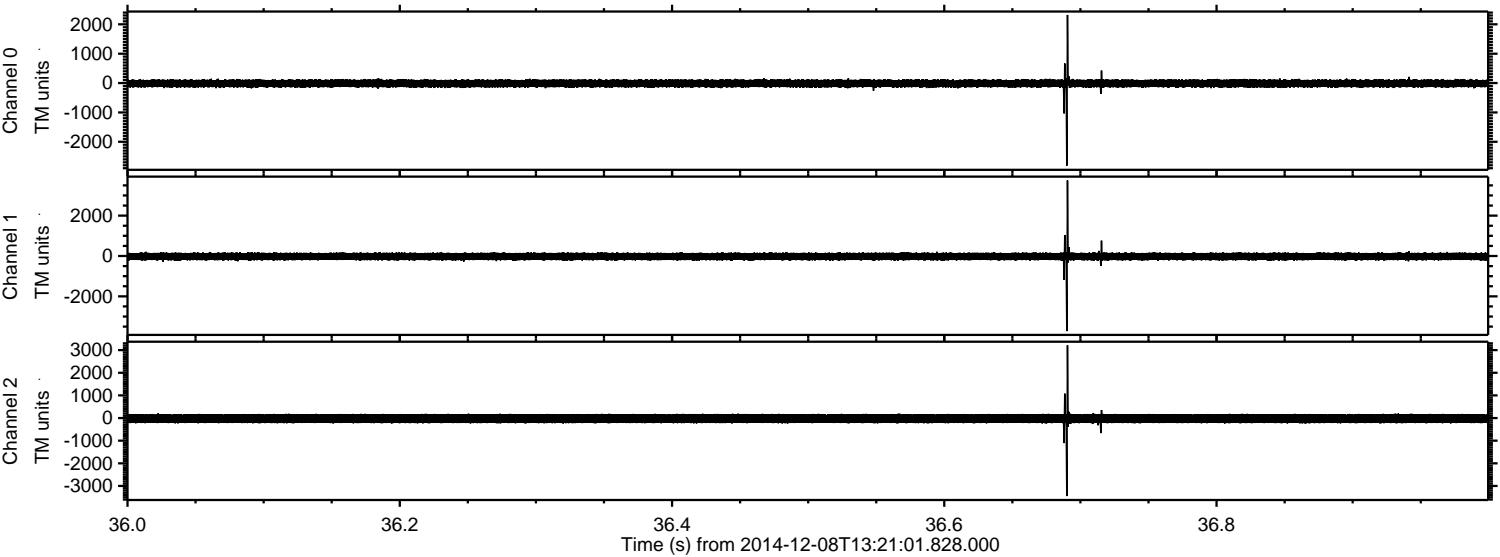



ELMAVAN 3D WAVEFORMS (Measured data sampled at 50 kHz) 49791 packets of 144 samples from 2014-12-08T13:21:01.828.000. Part 137/144

Processed Mon Dec 8 15:32:55 2014 by ELM ver.2012-10-06 from 001\_\_elm20141208\_132100\_\_dat00.bin

