

ELMAVAN 3D WAVEFORMS (Measured data sampled at 50 kHz) 49639 packets of 144 samples from 2014-12-08T09:10:54.322.000.

Processed Mon Dec 8 12:21:25 2014 by ELM ver.2012-10-06 from 001__elm20141208_091053__dat00.bin

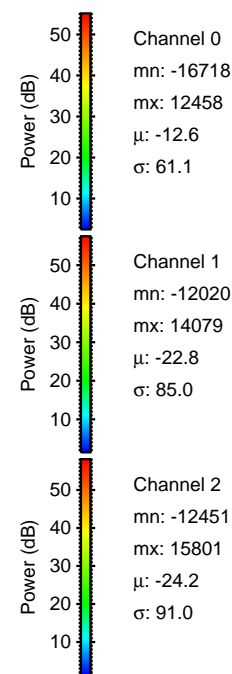
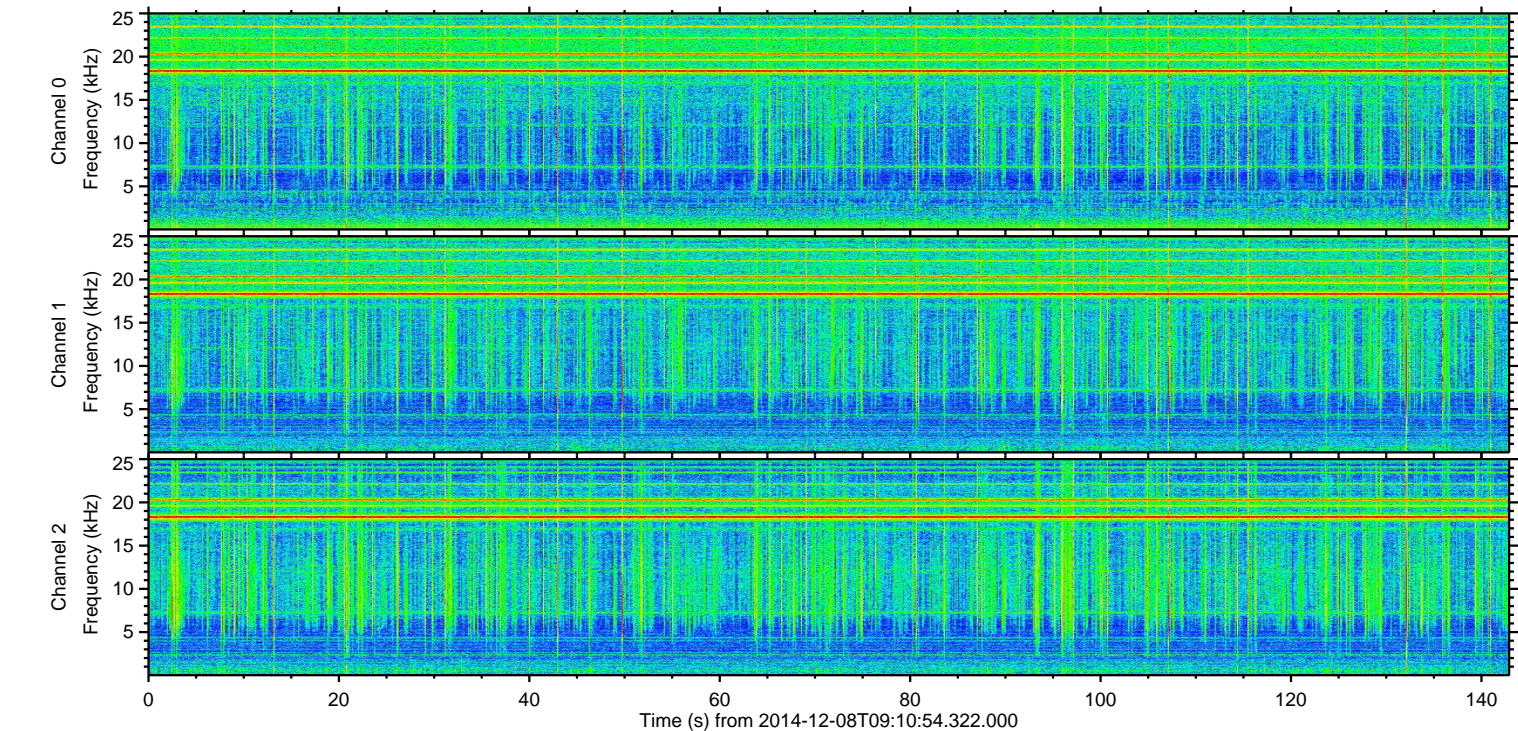
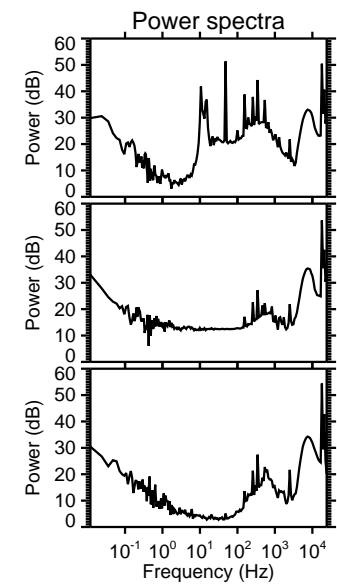
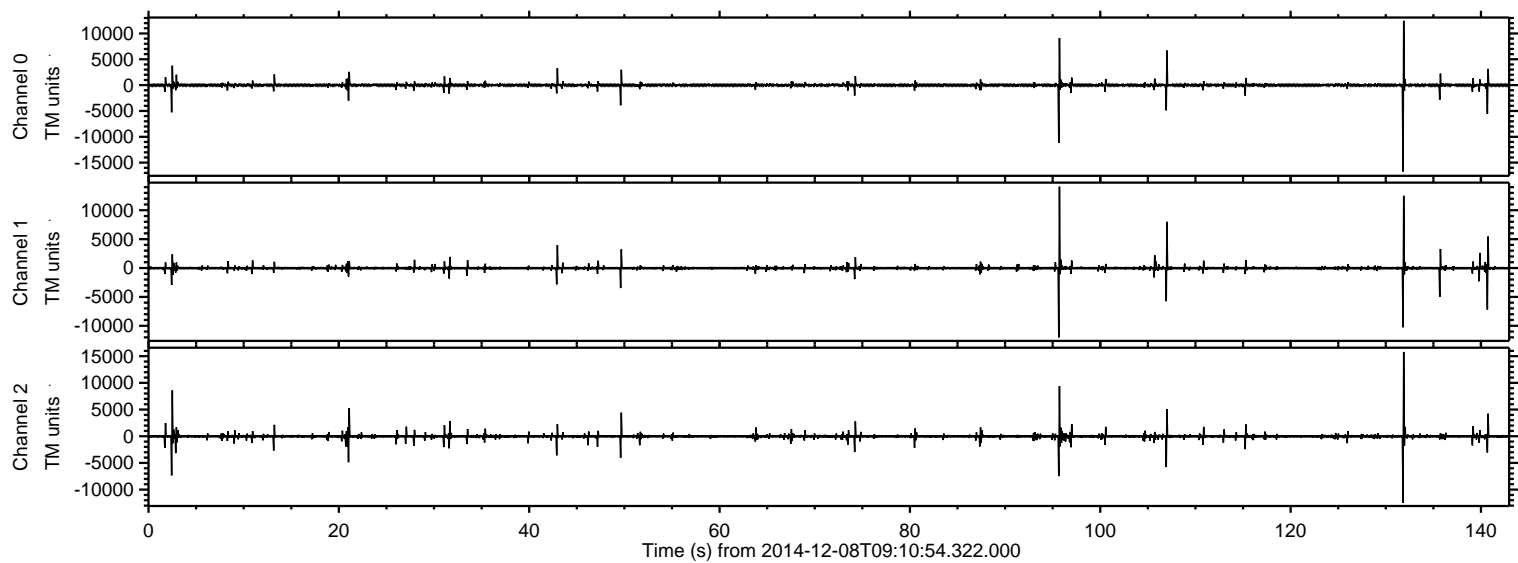

ELMAVAN 3D WAVEFORMS (Measured data sampled at 50 kHz) 49639 packets of 144 samples from 2014-12-08T09:10:54.322.000. Part 132/143

Processed Mon Dec 8 12:21:37 2014 by ELM ver.2012-10-06 from 001__elm20141208_091053__dat00.bin

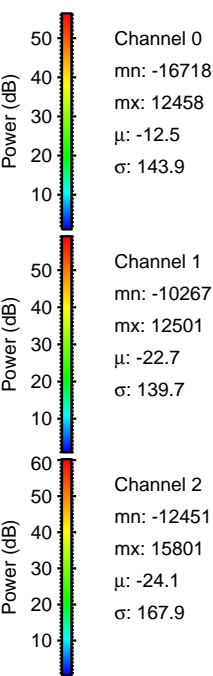
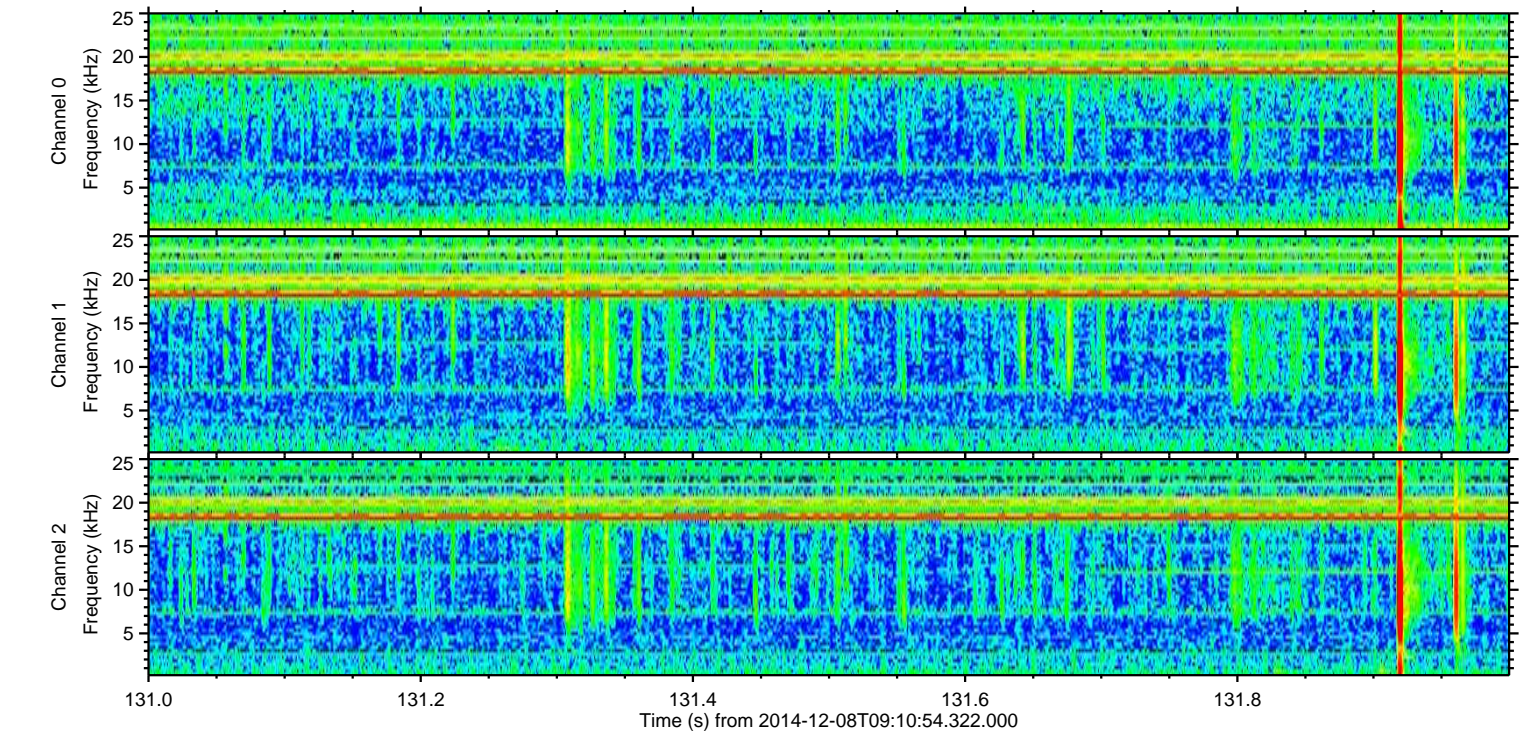
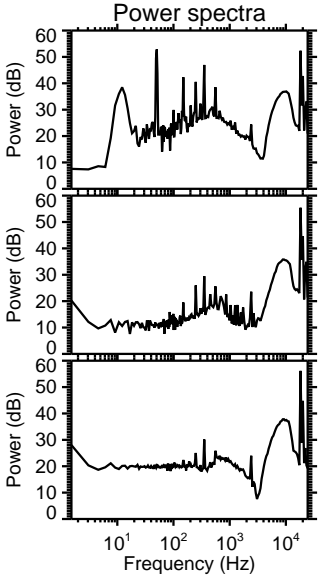
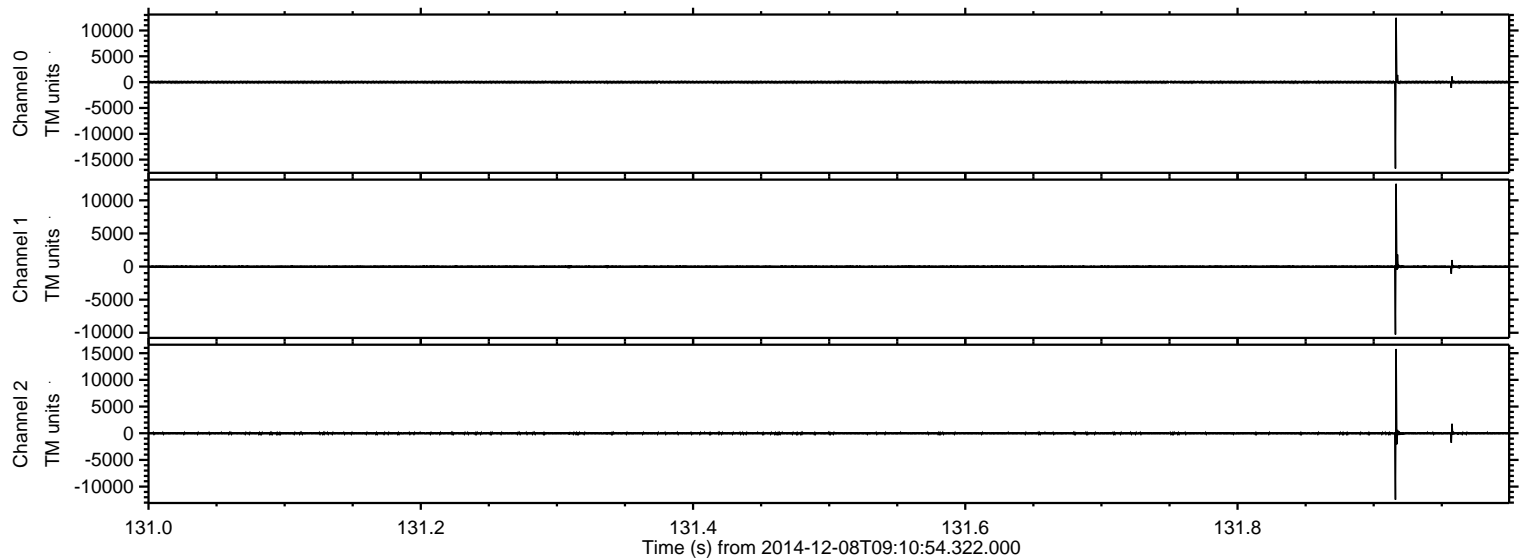

Processed Mon Dec 8 12:21:38 2014 by ELM ver.2012-10-06 from 001__elm20141208_091053__dat00.bin

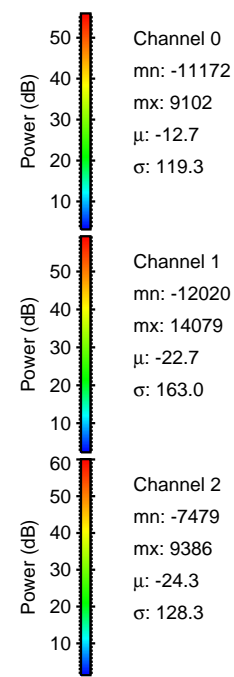
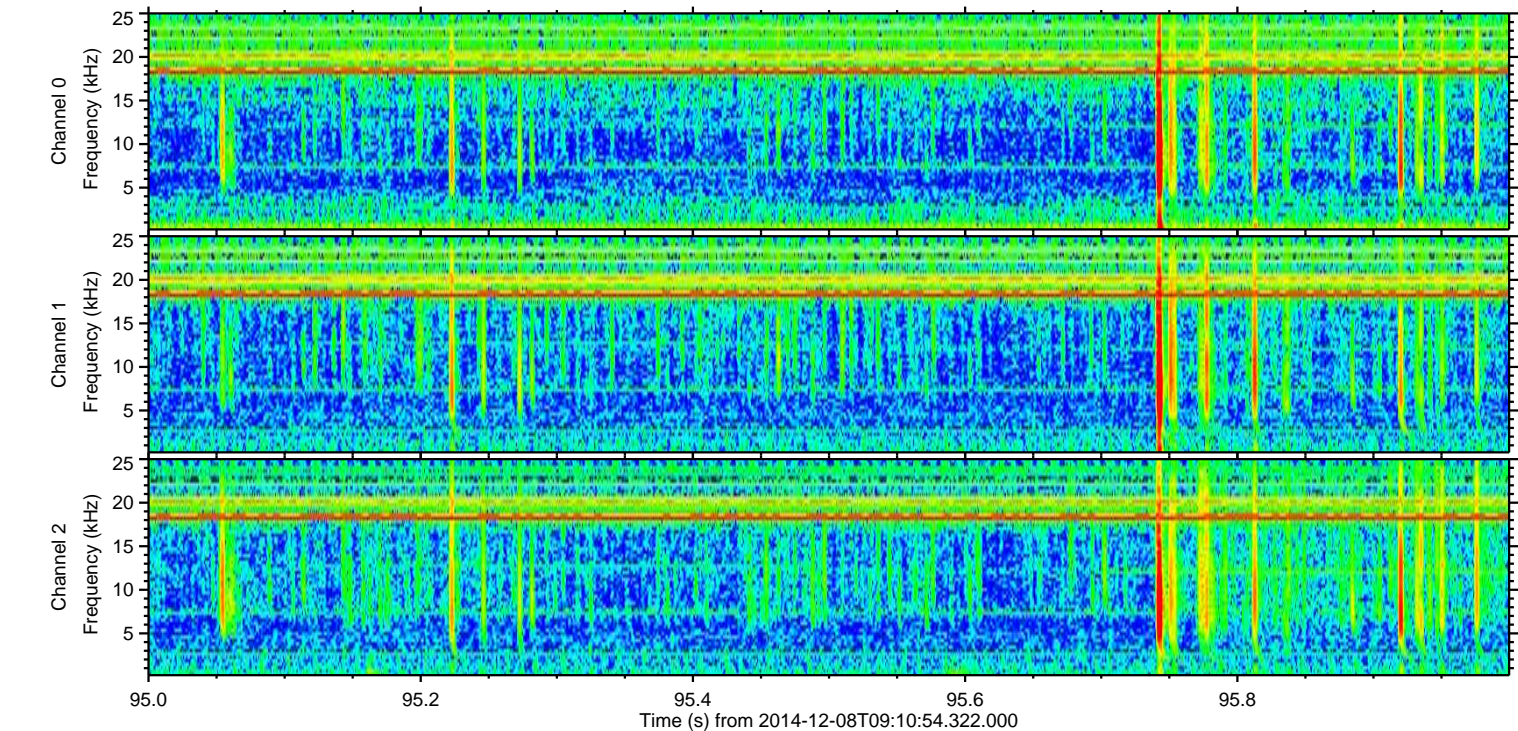
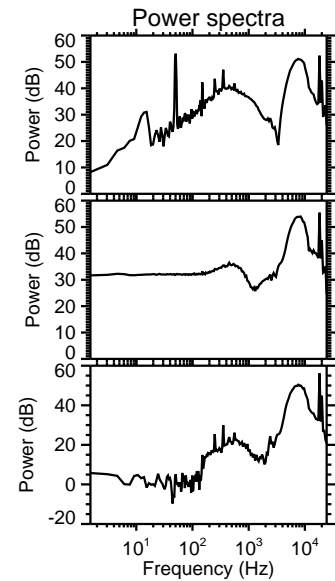
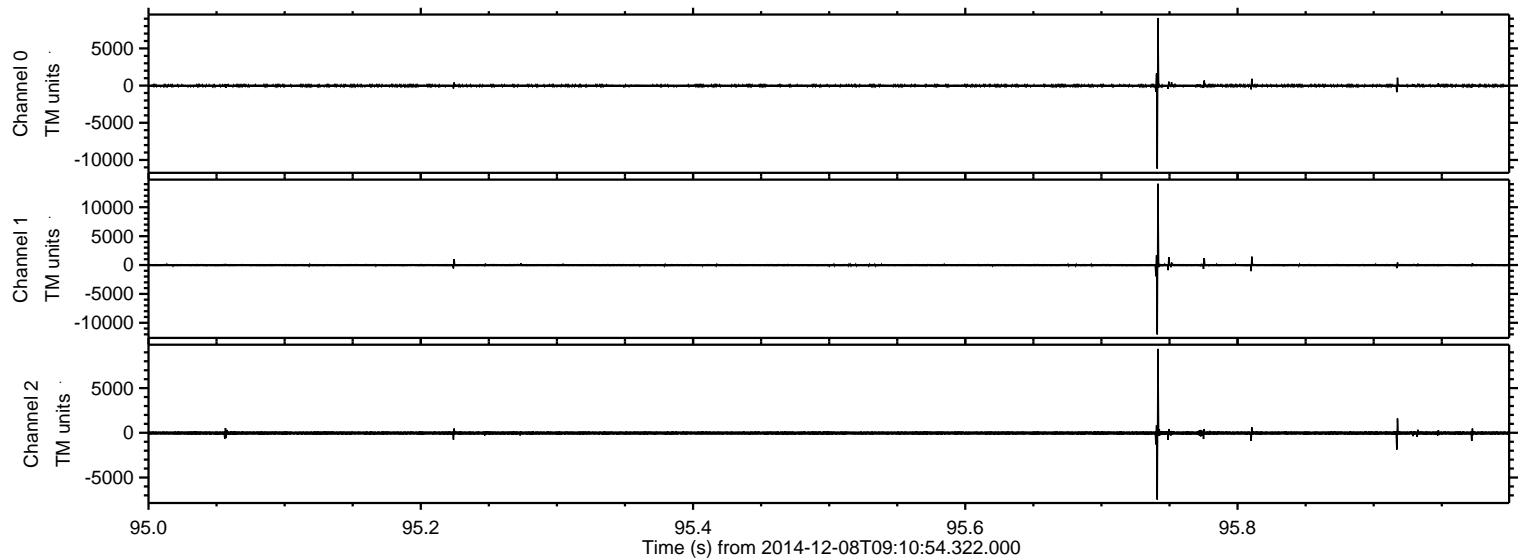

Processed Mon Dec 8 12:21:38 2014 by ELM ver.2012-10-06 from 001__elm20141208_091053__dat00.bin

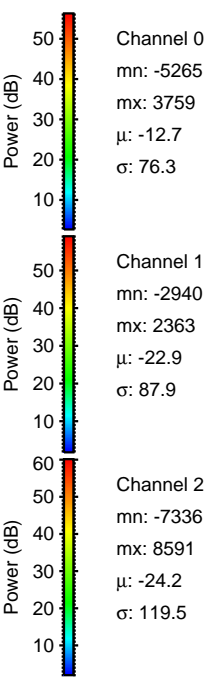
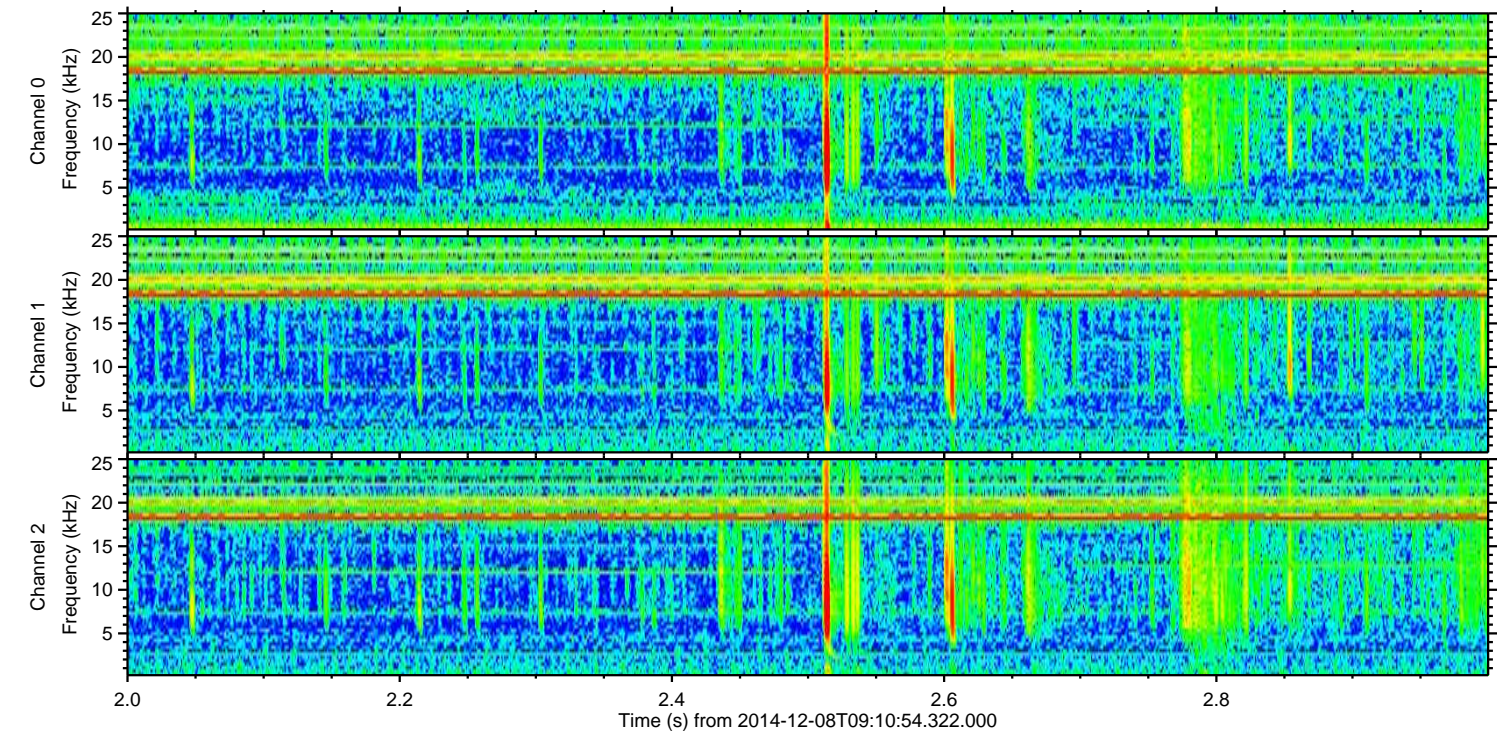
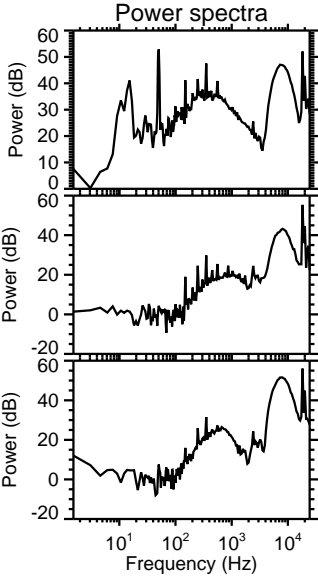
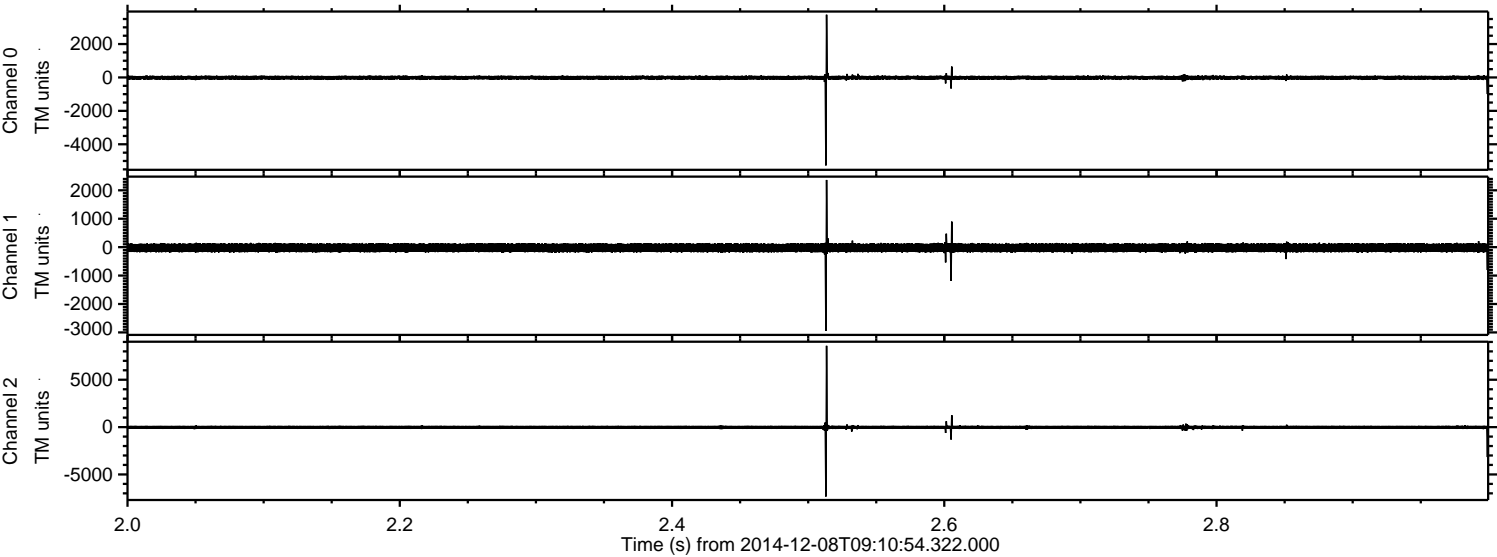

ELMAVAN 3D WAVEFORMS (Measured data sampled at 50 kHz) 49639 packets of 144 samples from 2014-12-08T09:10:54.322.000. Part 108/143

Processed Mon Dec 8 12:21:39 2014 by ELM ver.2012-10-06 from 001__elm20141208_091053__dat00.bin

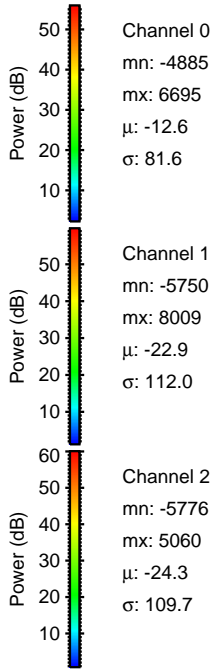
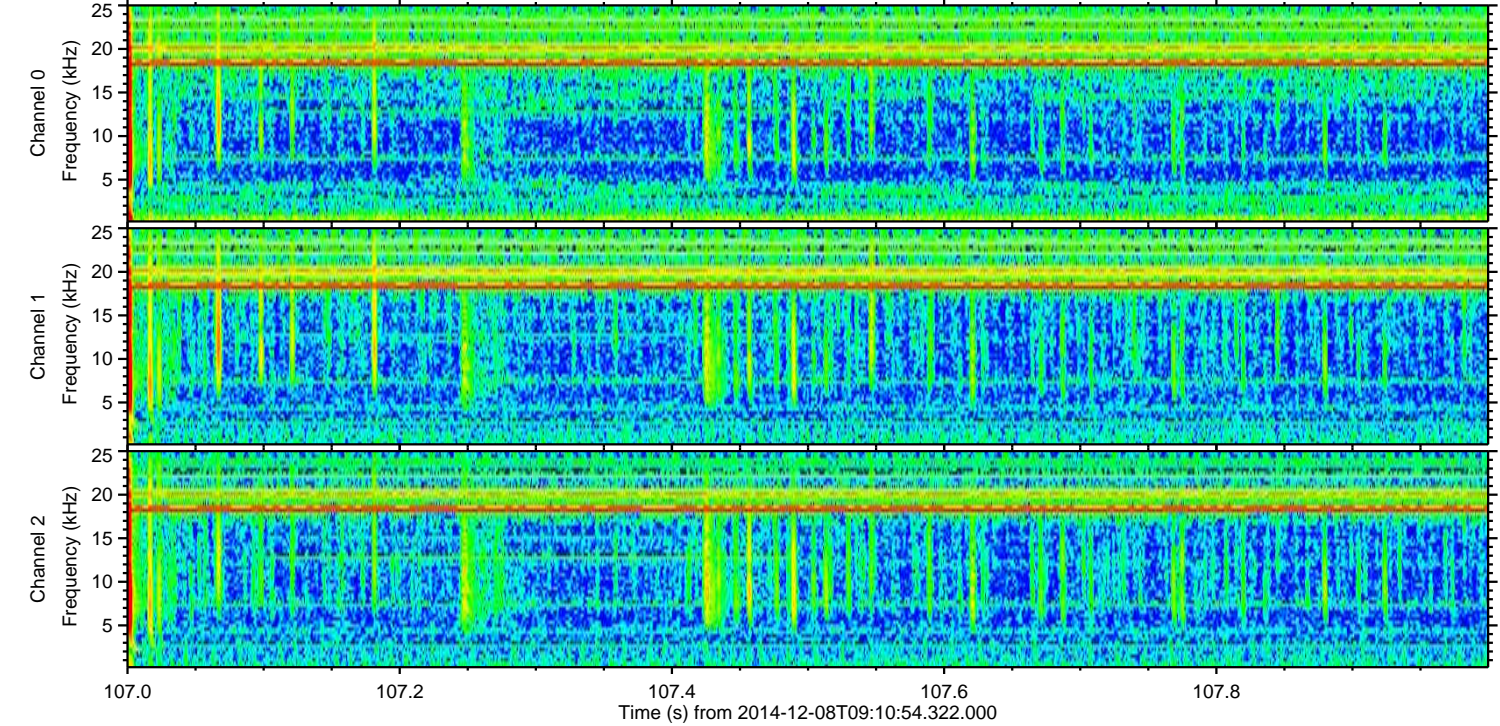
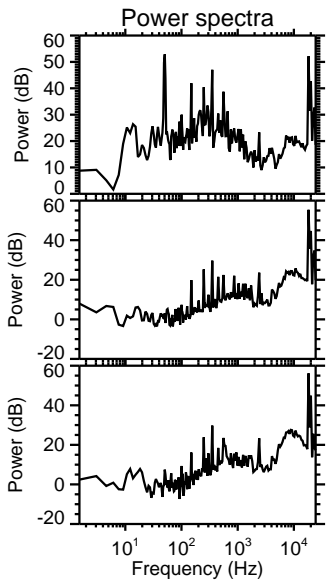
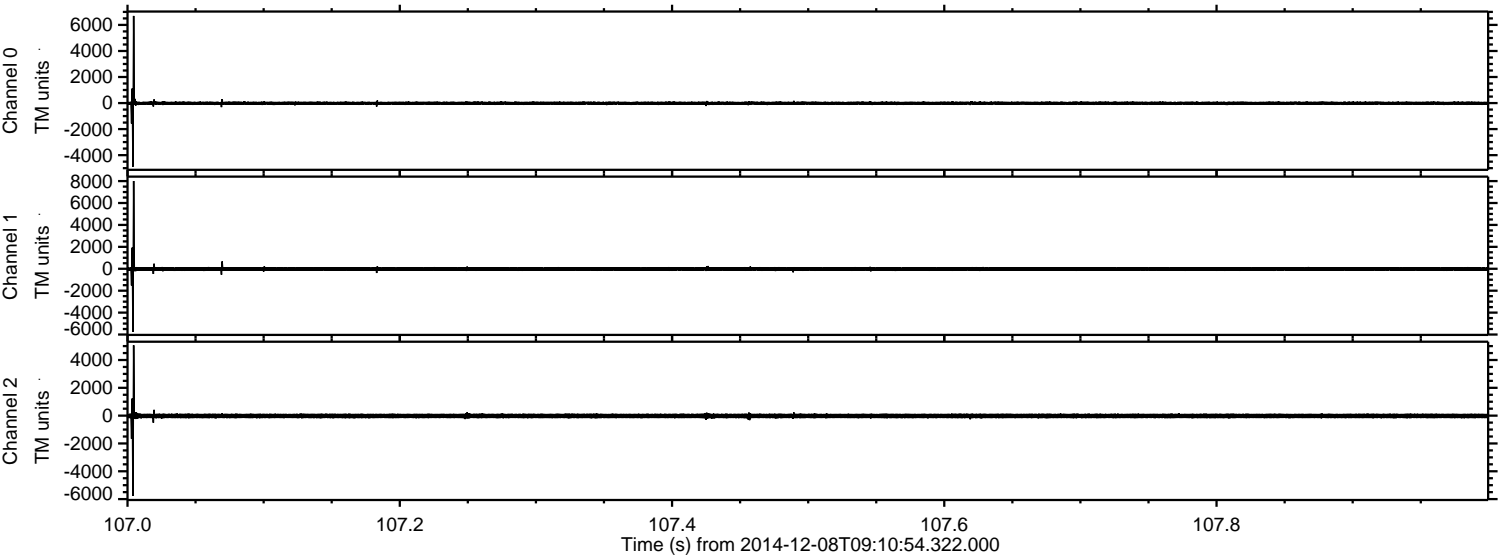

Processed Mon Dec 8 12:21:40 2014 by ELM ver.2012-10-06 from 001__elm20141208_091053__dat00.bin

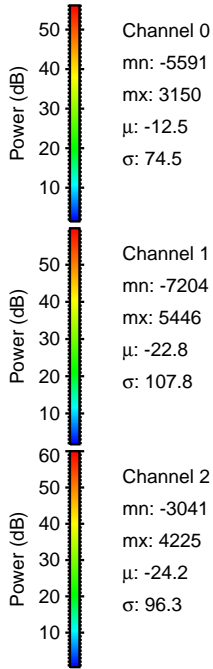
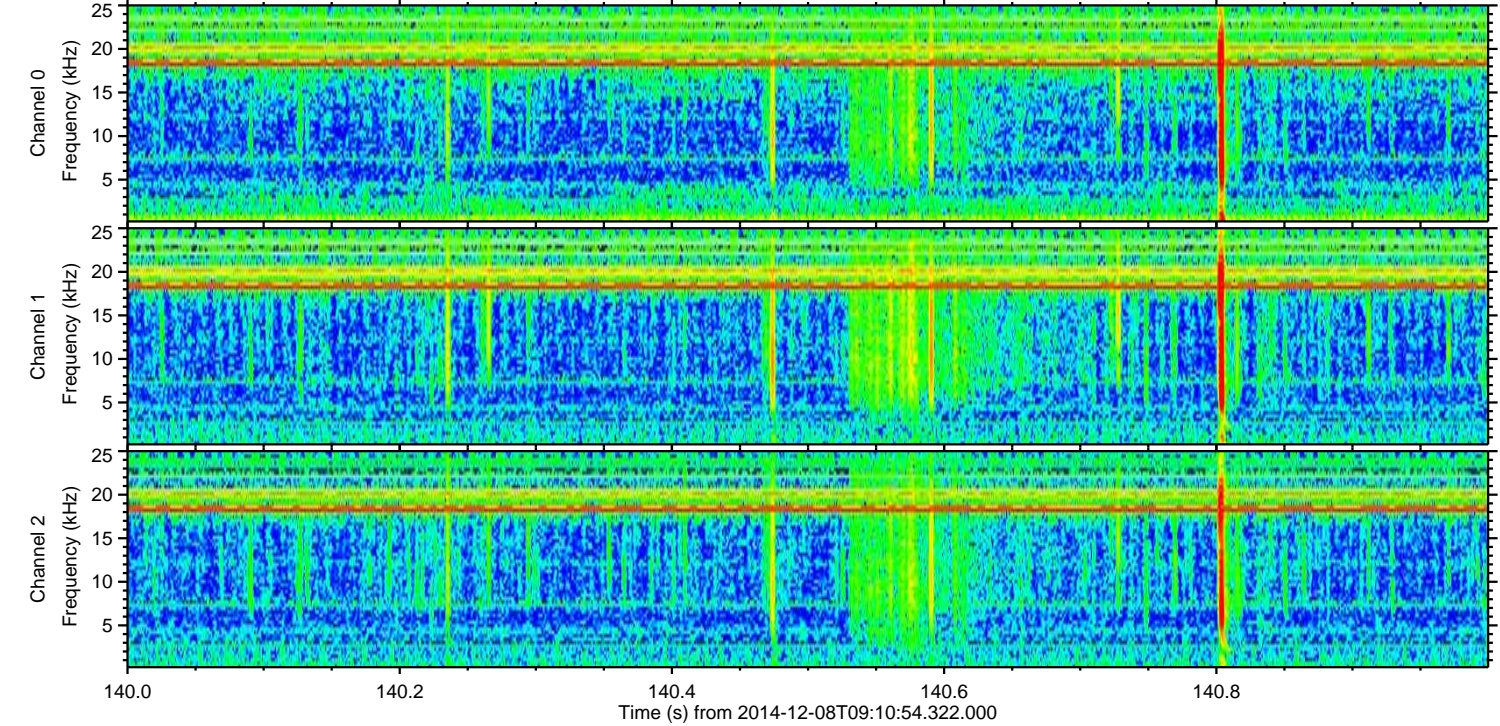
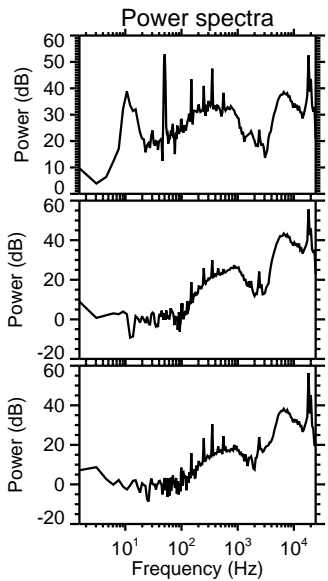
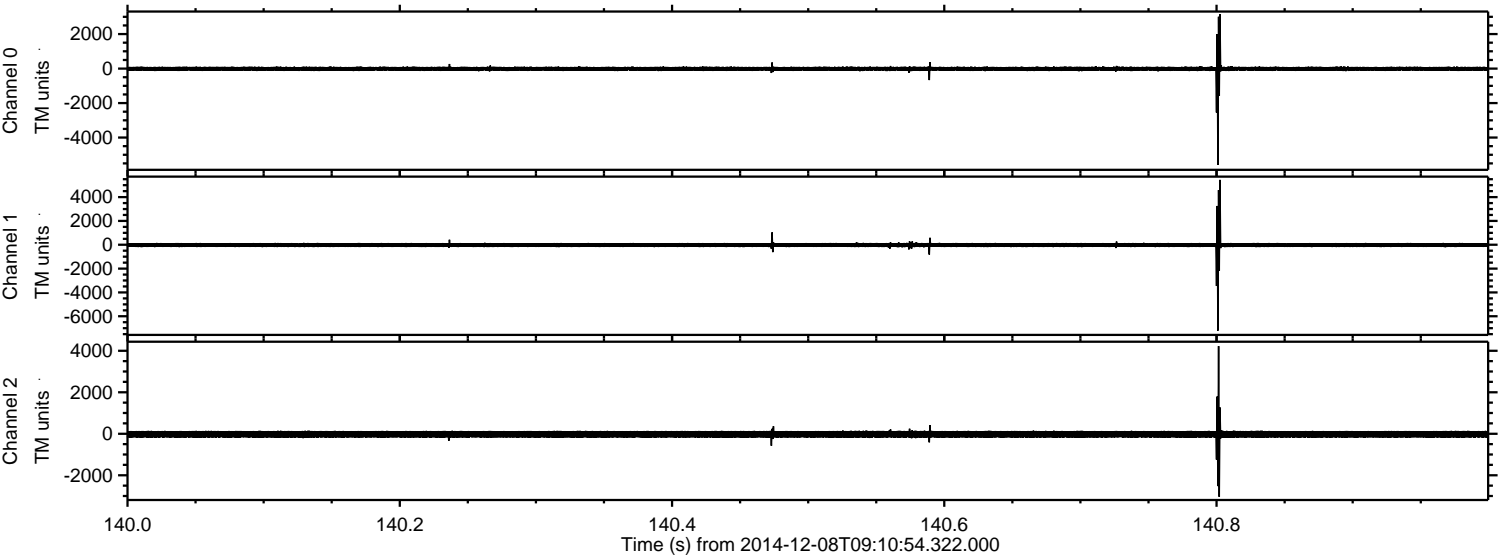

Processed Mon Dec 8 12:21:41 2014 by ELM ver.2012-10-06 from 001__elm20141208_091053__dat00.bin

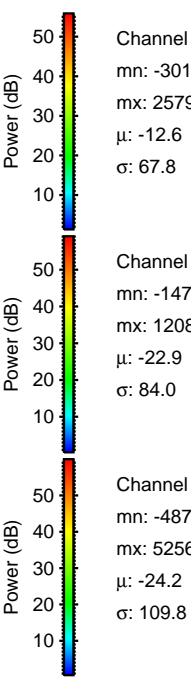
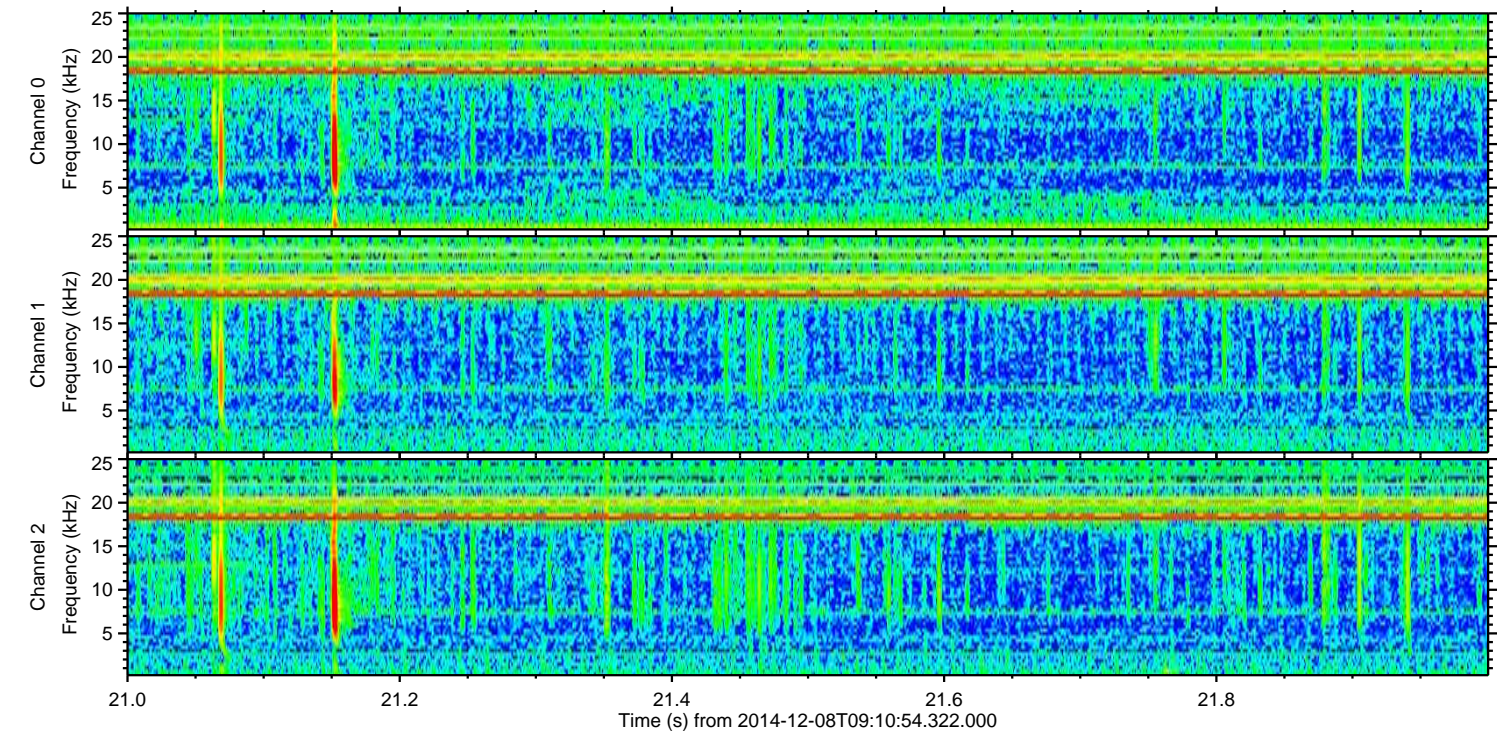
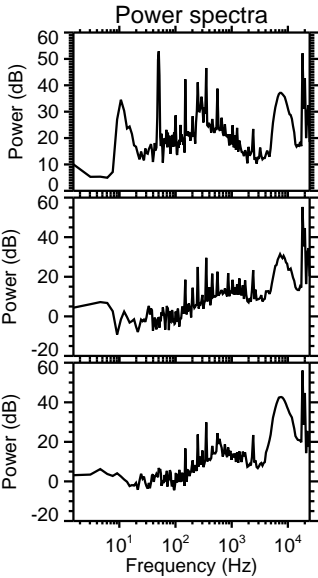
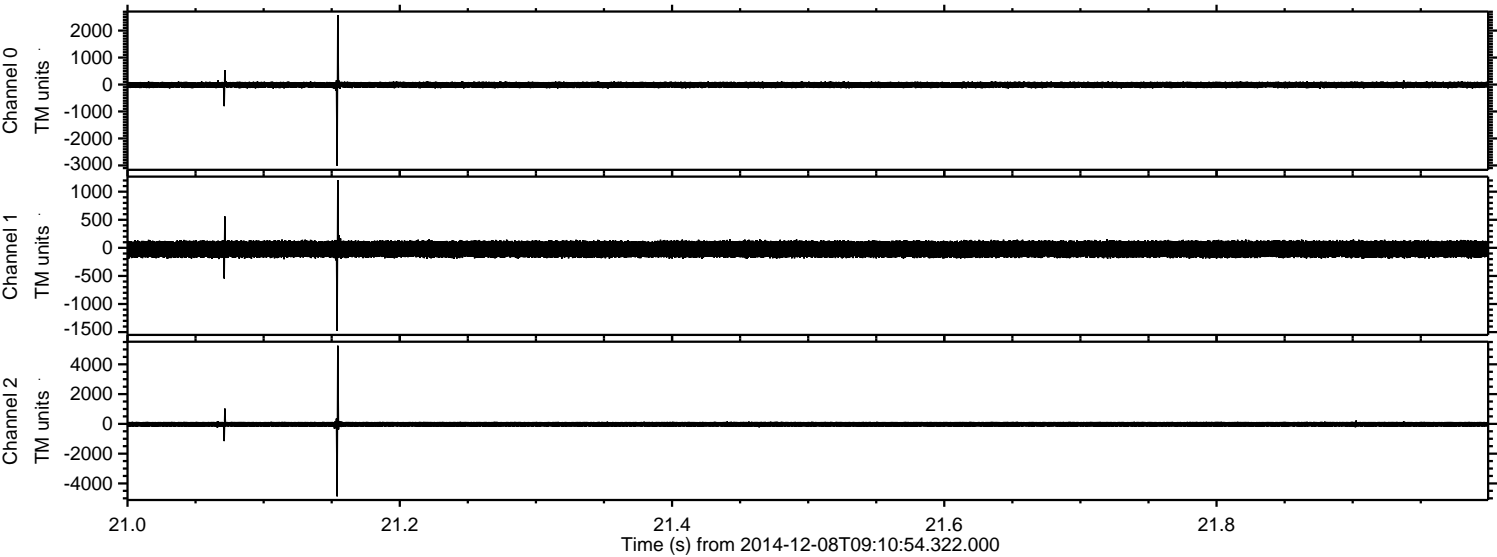

ELMAVAN 3D WAVEFORMS (Measured data sampled at 50 kHz) 49639 packets of 144 samples from 2014-12-08T09:10:54.322.000. Part 136/143

Processed Mon Dec 8 12:21:42 2014 by ELM ver.2012-10-06 from 001__elm20141208_091053__dat00.bin

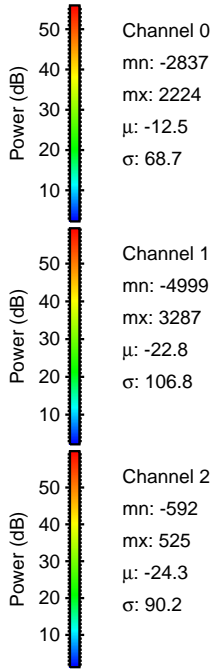
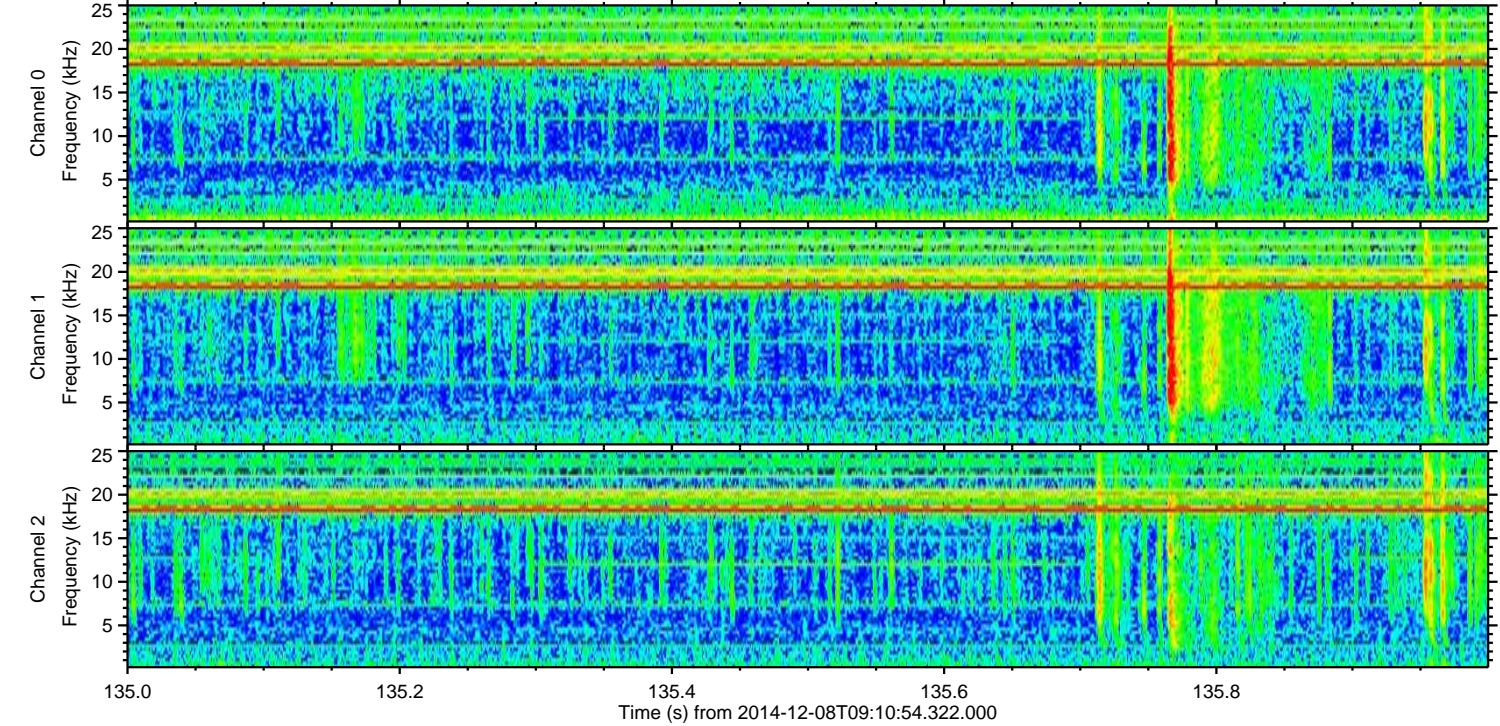
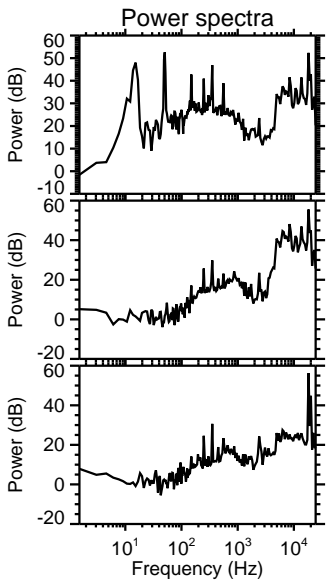
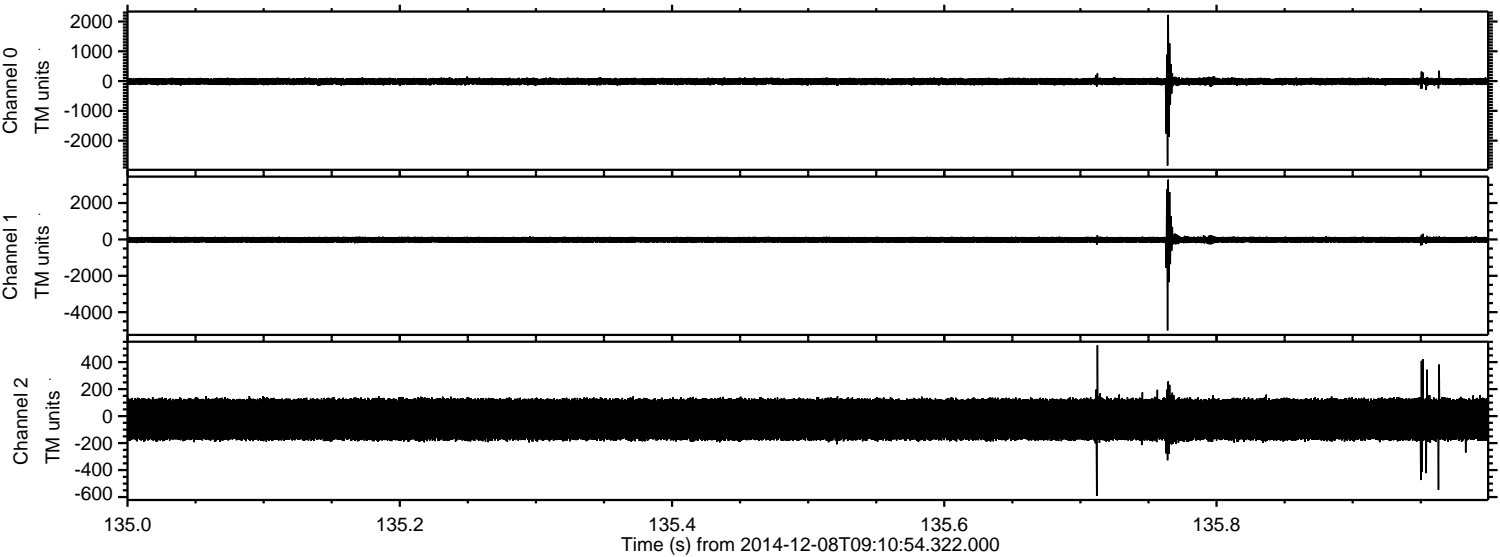

Channel 0
mn: -2837
mx: 2224
 μ : -12.5
 σ : 68.7

Channel 1
mn: -4999
mx: 3287
 μ : -22.8
 σ : 106.8

Channel 2
mn: -592
mx: 525
 μ : -24.3
 σ : 90.2

Processed Mon Dec 8 12:21:43 2014 by ELM ver.2012-10-06 from 001__elm20141208_091053__dat00.bin

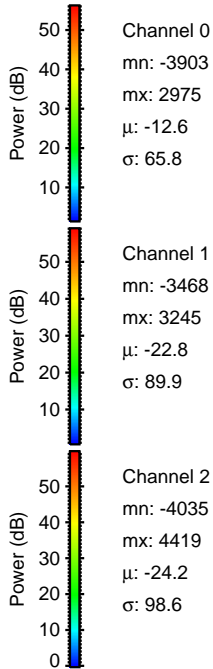
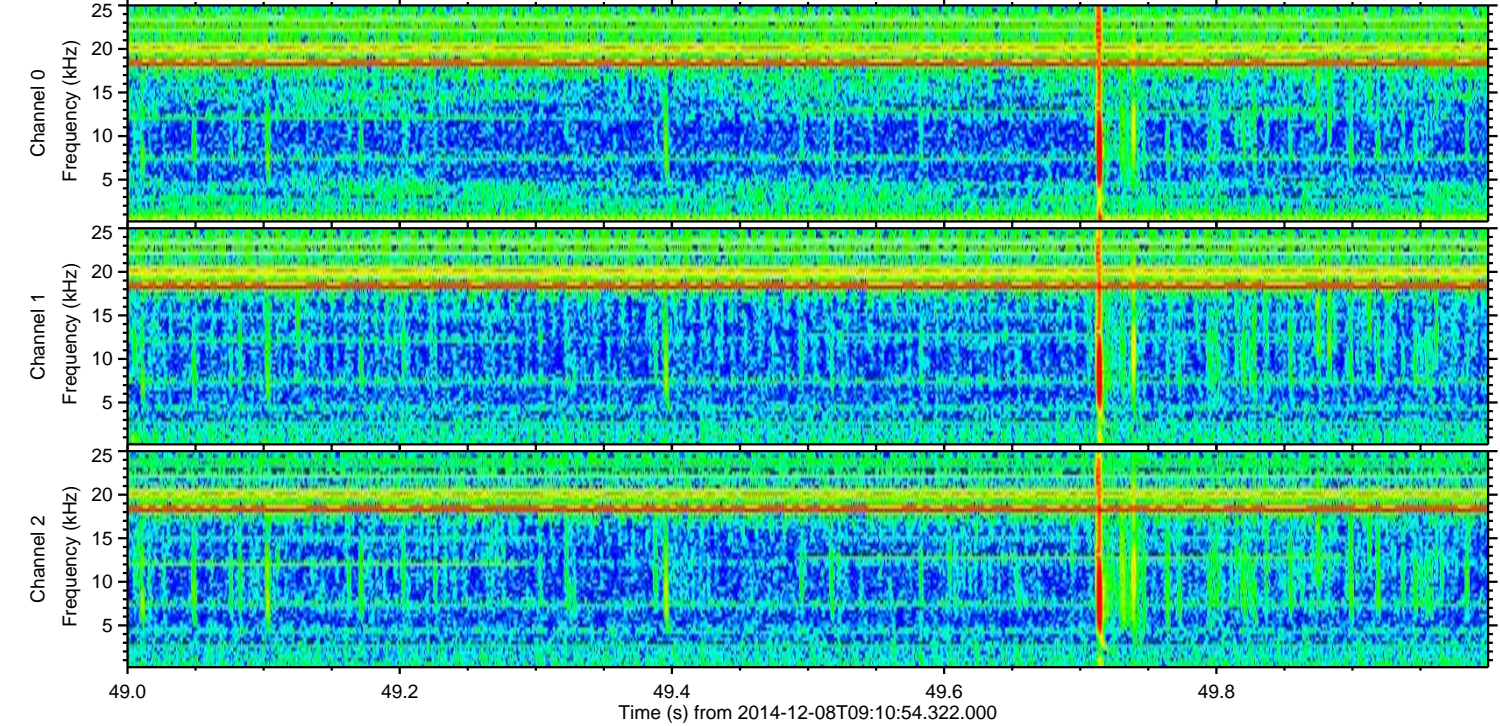
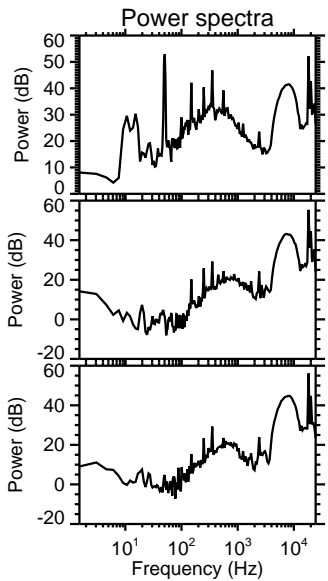
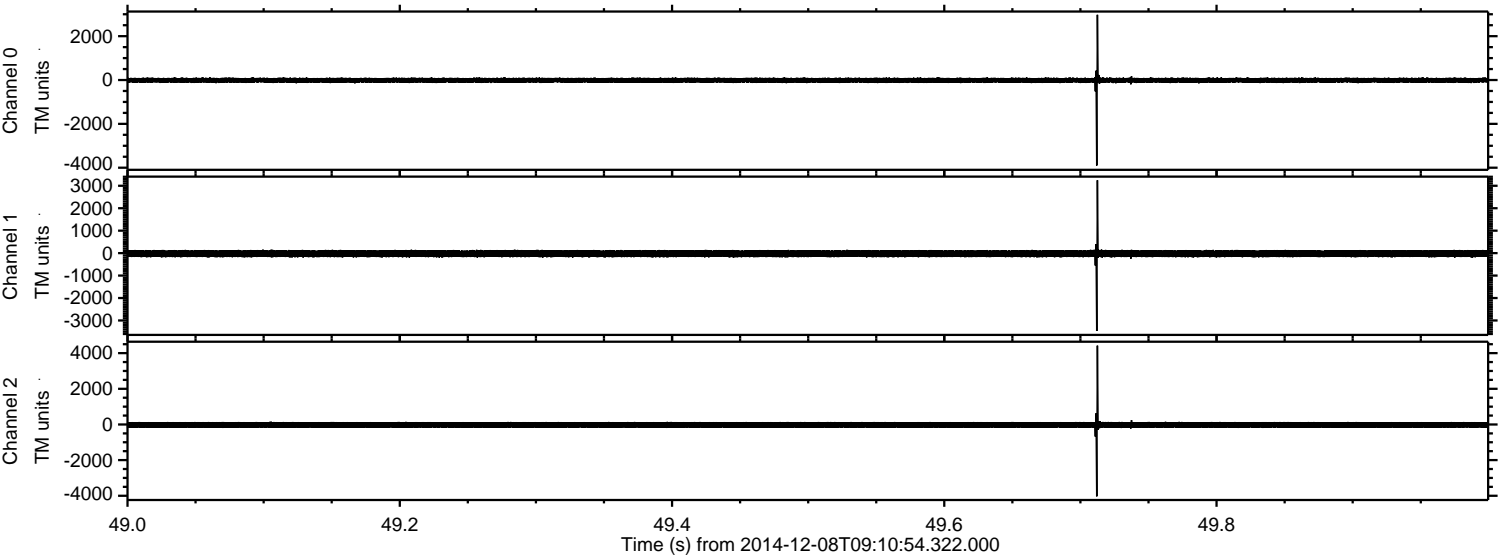

Processed Mon Dec 8 12:21:44 2014 by ELM ver.2012-10-06 from 001__elm20141208_091053__dat00.bin

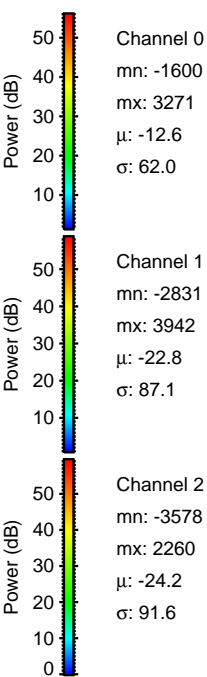
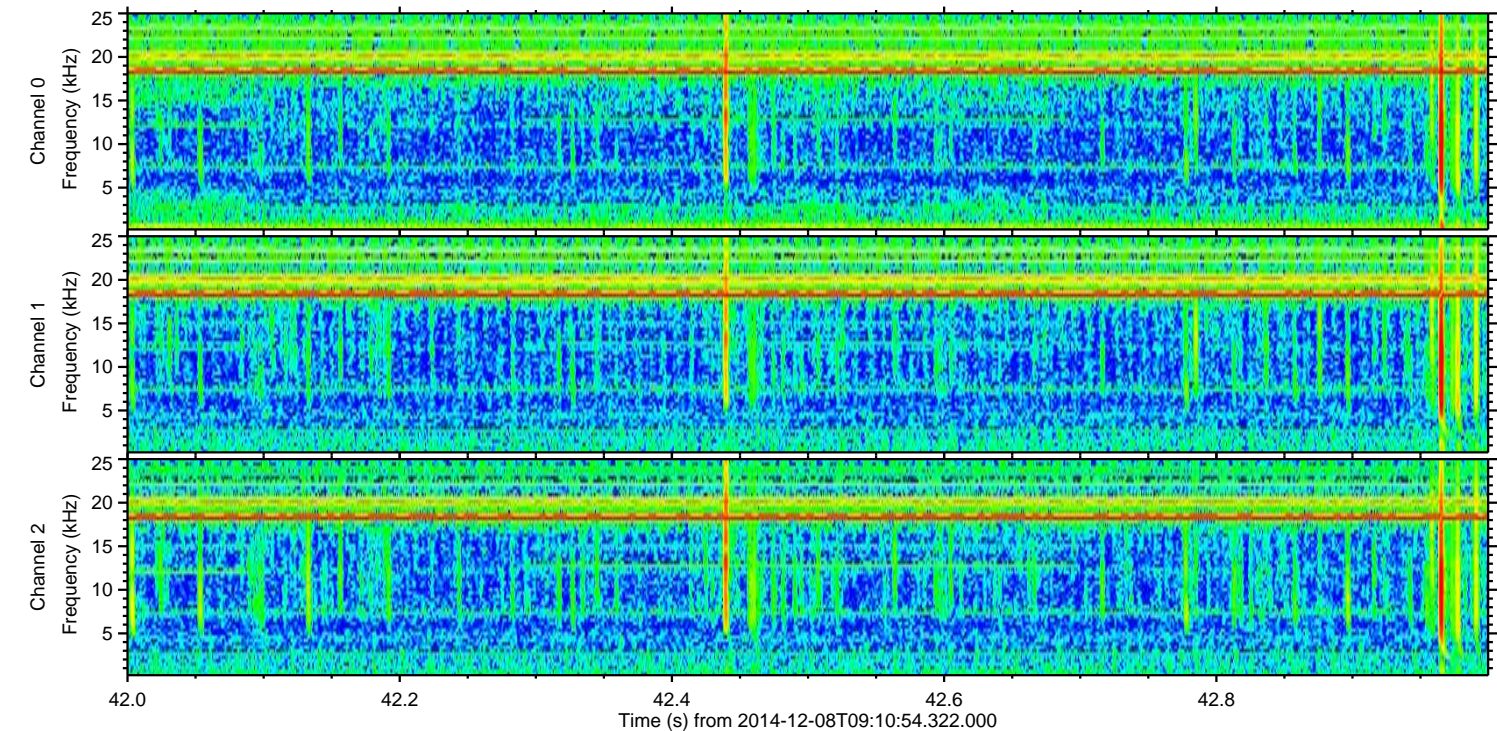
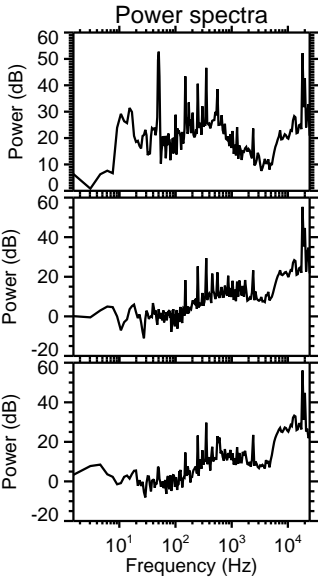
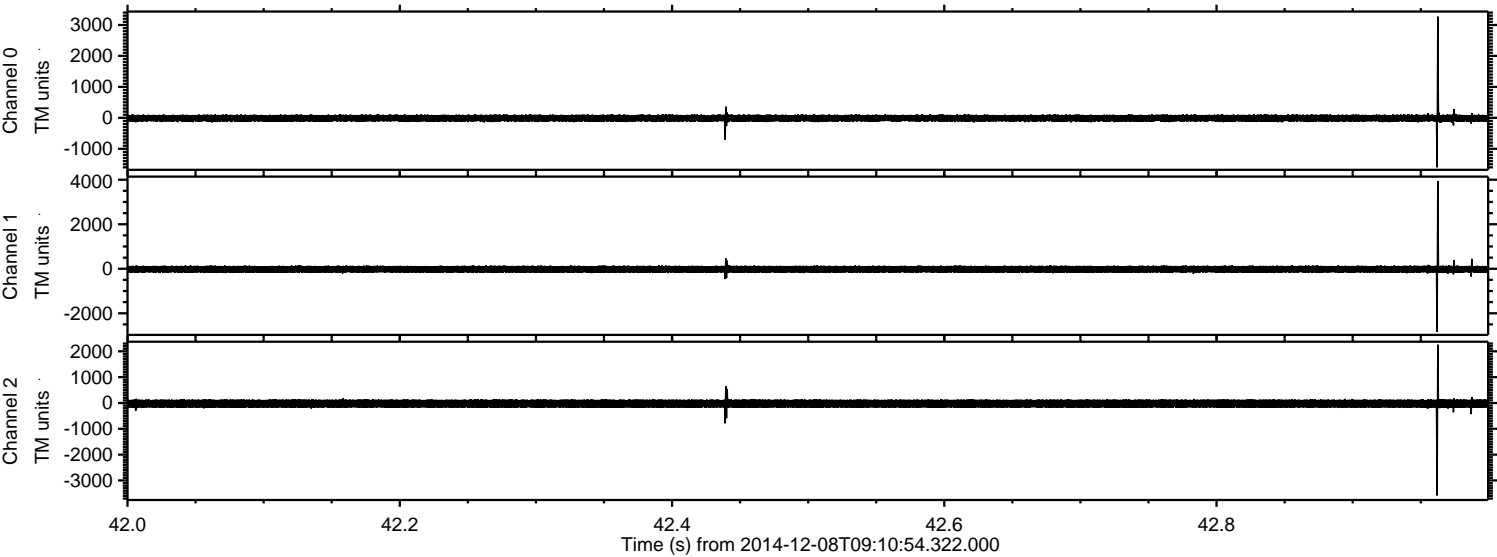

Processed Mon Dec 8 12:21:45 2014 by ELM ver.2012-10-06 from 001__elm20141208_091053__dat00.bin

