

ELMAVAN 3D WAVEFORMS (Measured data sampled at 50 kHz) 49807 packets of 144 samples from 2014-12-08T07:25:51.180.000.

Processed Mon Dec 8 10:55:51 2014 by ELM ver.2012-10-06 from 001__elm20141208_072550__dat00.bin

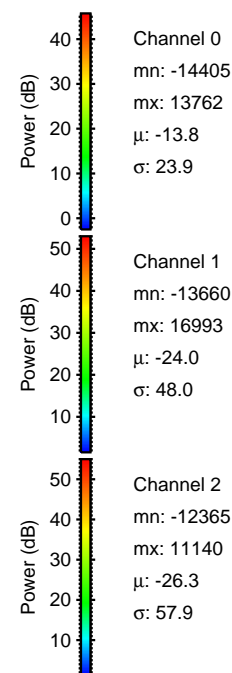
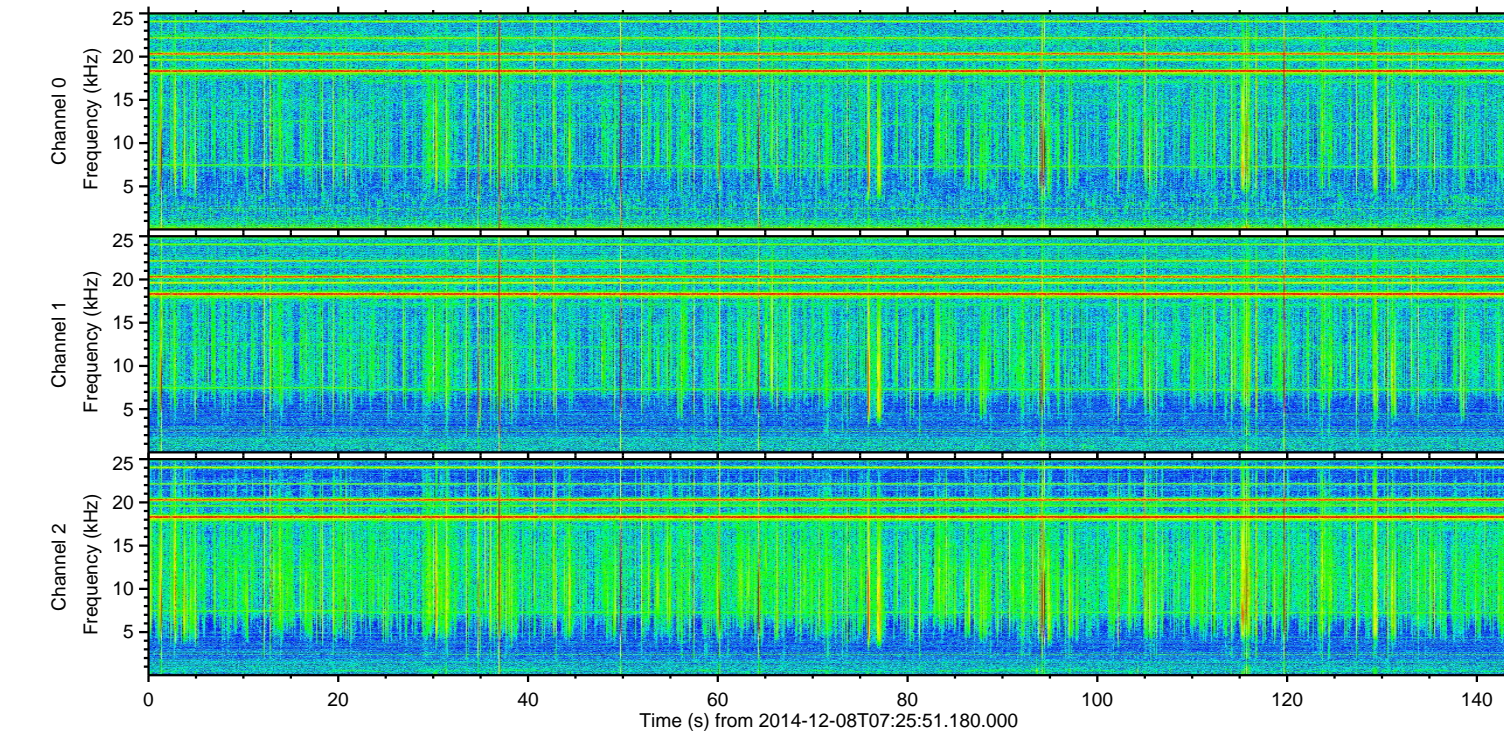
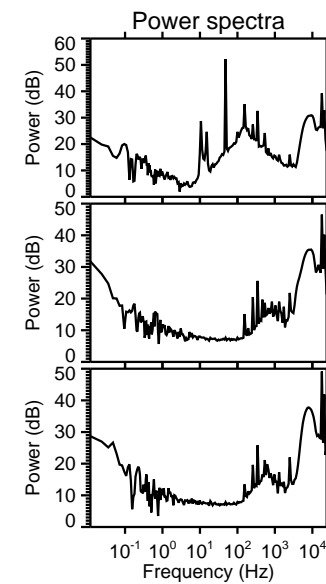
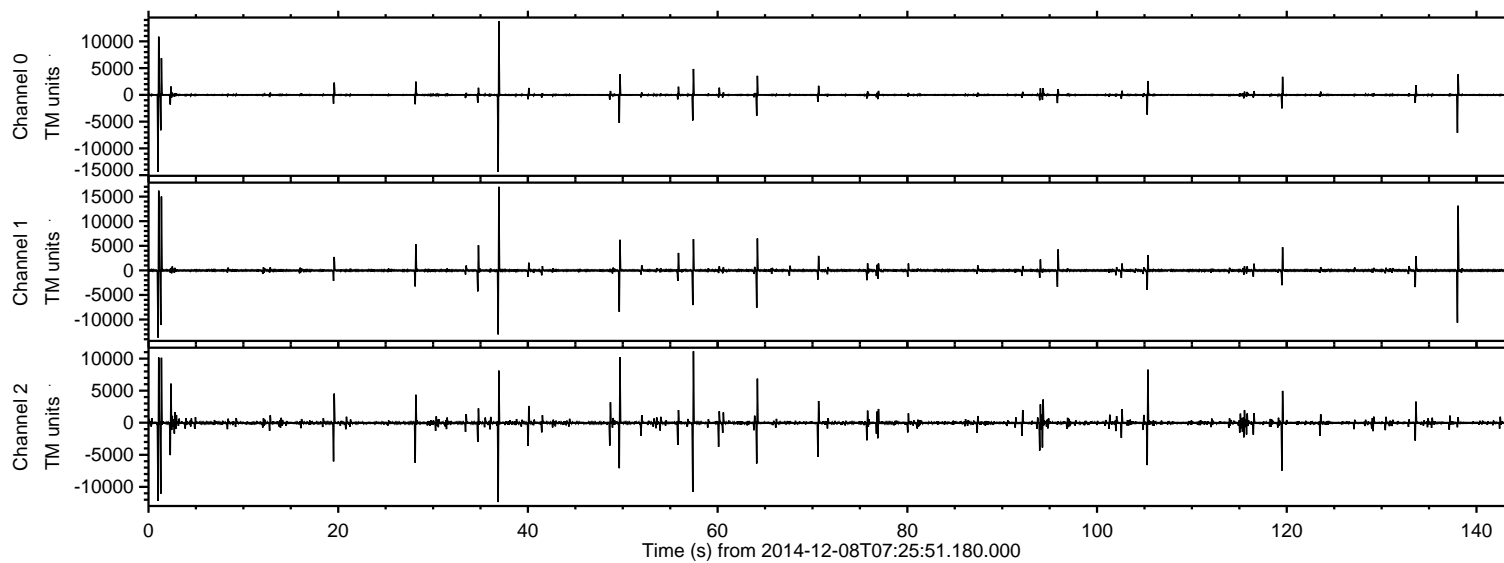

ELMAVAN 3D WAVEFORMS (Measured data sampled at 50 kHz) 49807 packets of 144 samples from 2014-12-08T07:25:51.180.000. Part 37/144

Processed Mon Dec 8 10:56:02 2014 by ELM ver.2012-10-06 from 001__elm20141208_072550__dat00.bin

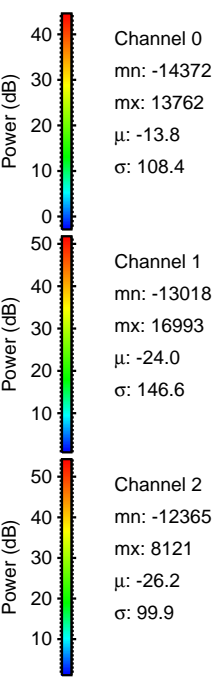
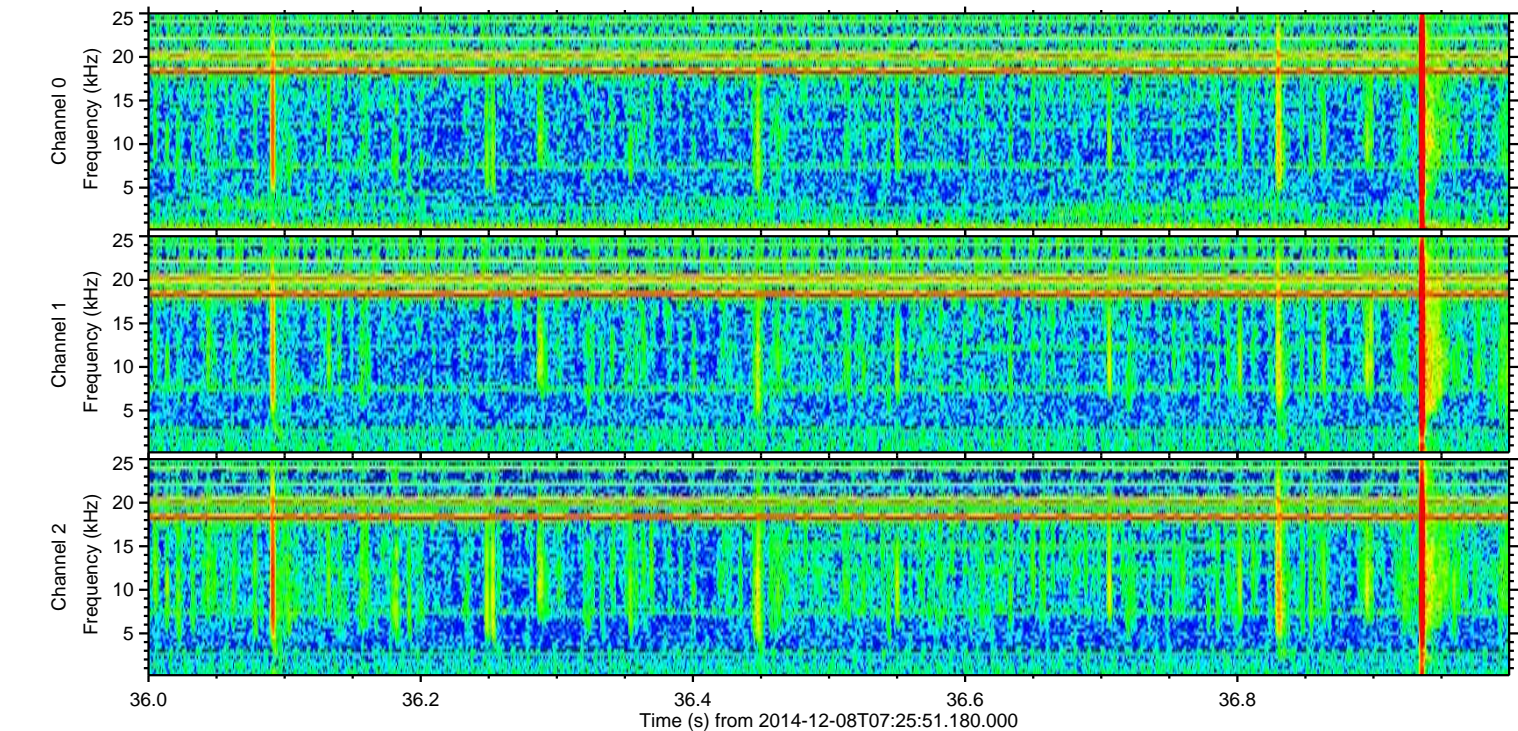
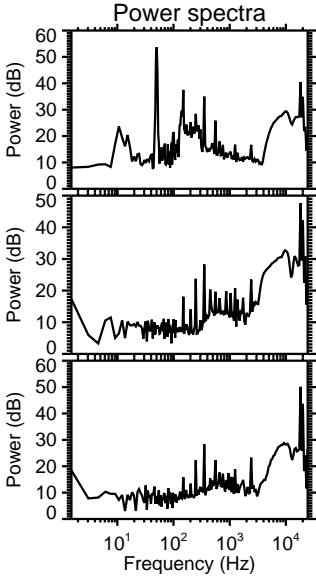
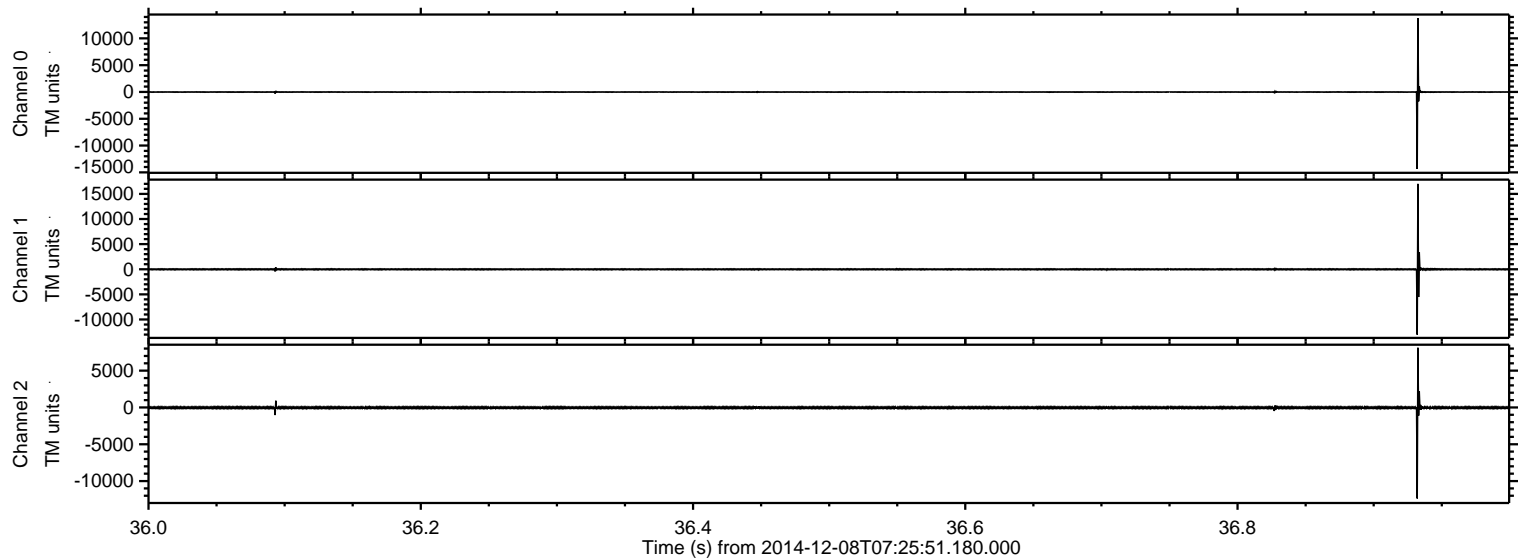

ELMAVAN 3D WAVEFORMS (Measured data sampled at 50 kHz) 49807 packets of 144 samples from 2014-12-08T07:25:51.180.000. Part 2/144

Processed Mon Dec 8 10:56:03 2014 by ELM ver.2012-10-06 from 001__elm20141208_072550__dat00.bin

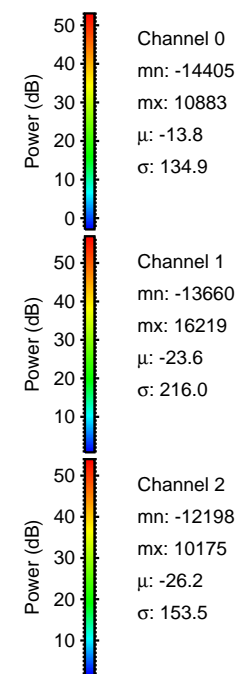
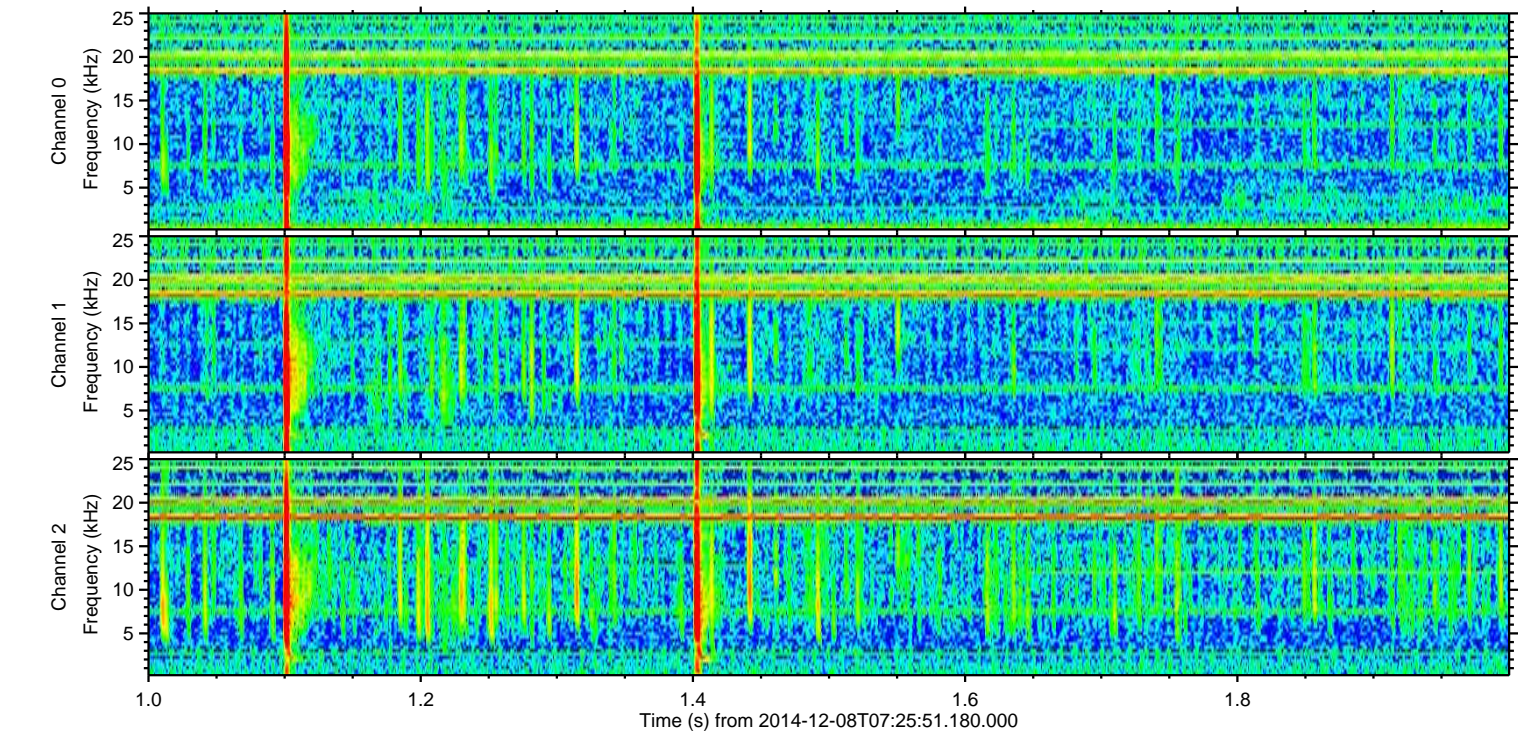
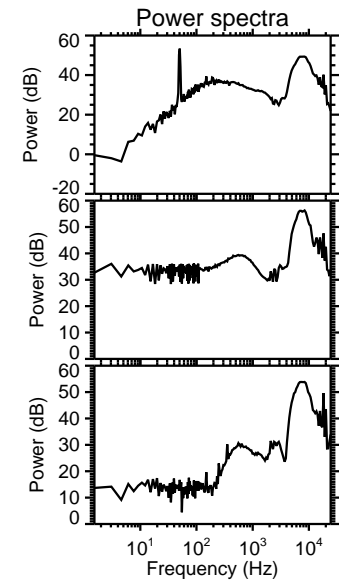
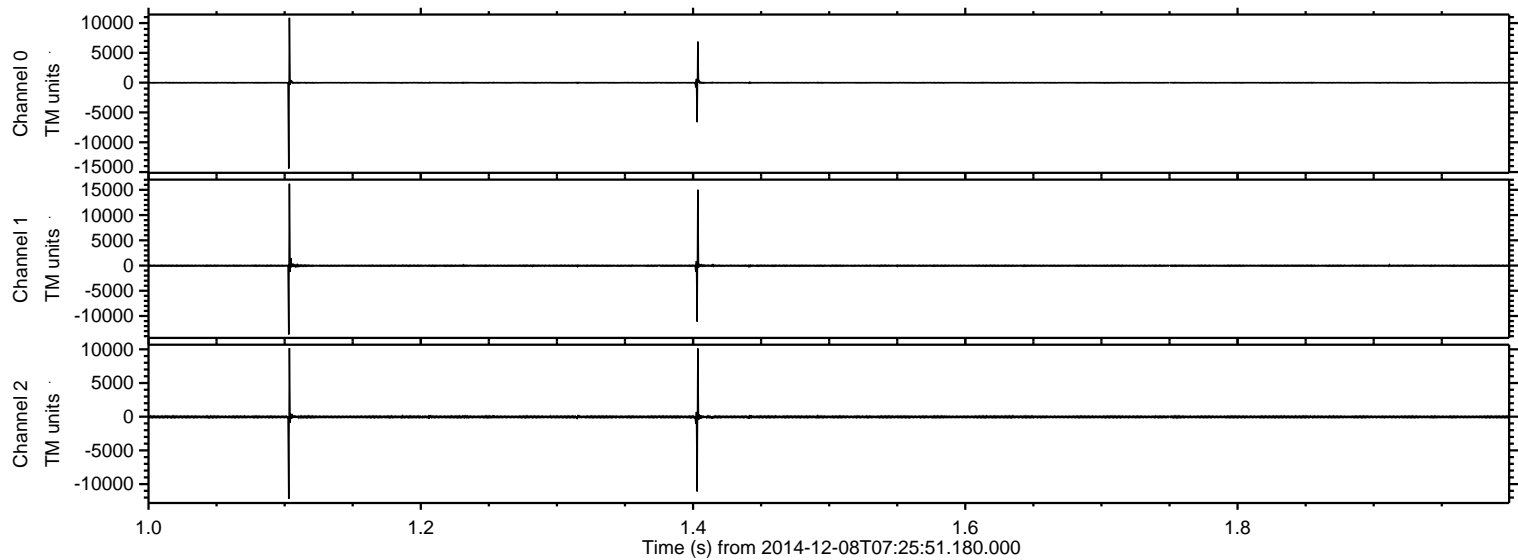

ELMAVAN 3D WAVEFORMS (Measured data sampled at 50 kHz) 49807 packets of 144 samples from 2014-12-08T07:25:51.180.000. Part 139/144

Processed Mon Dec 8 10:56:04 2014 by ELM ver.2012-10-06 from 001__elm20141208_072550__dat00.bin

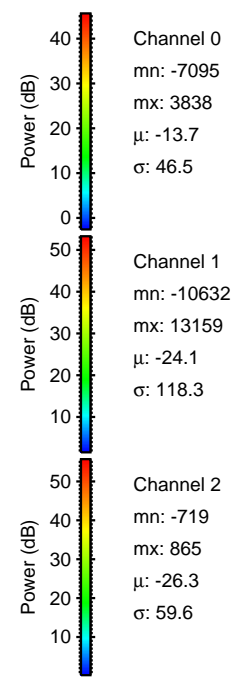
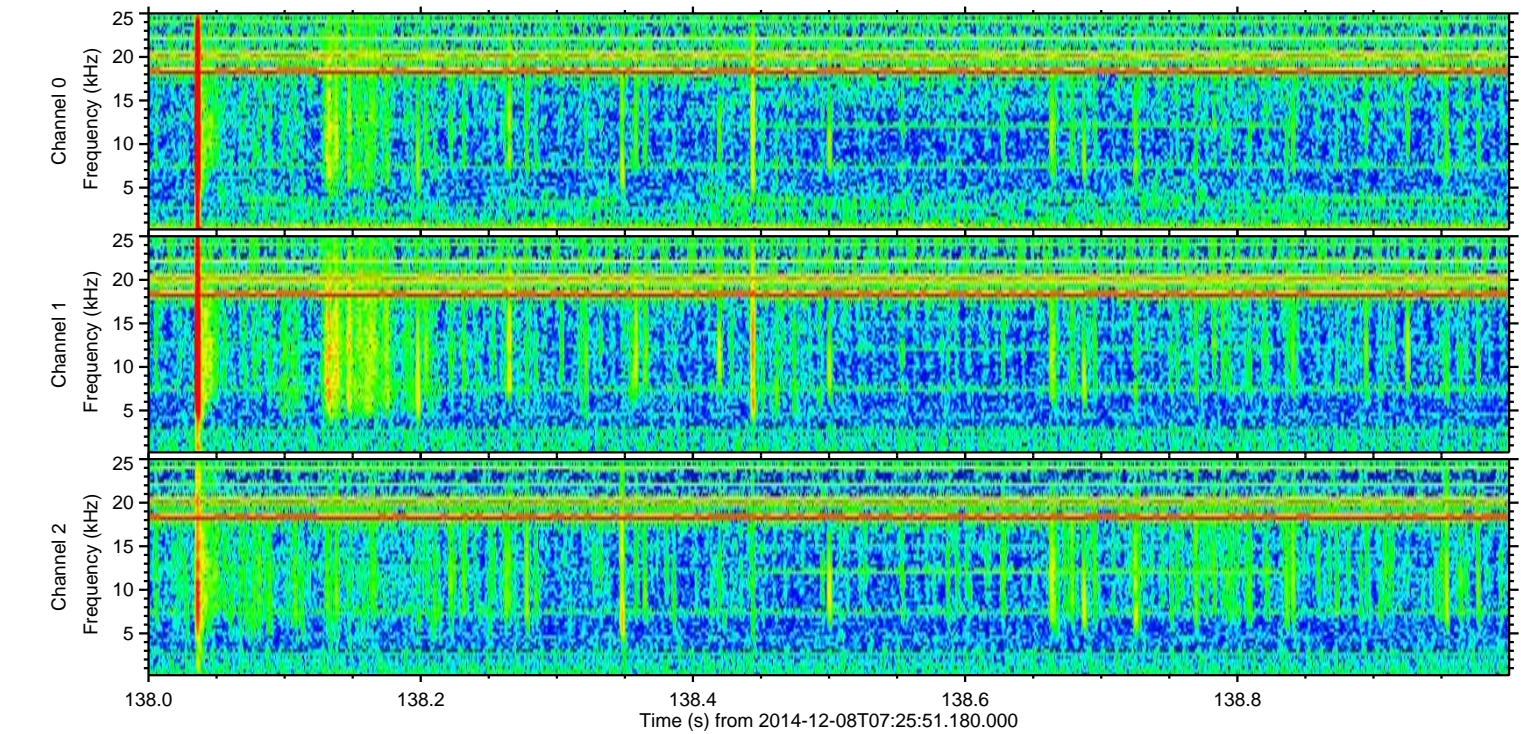
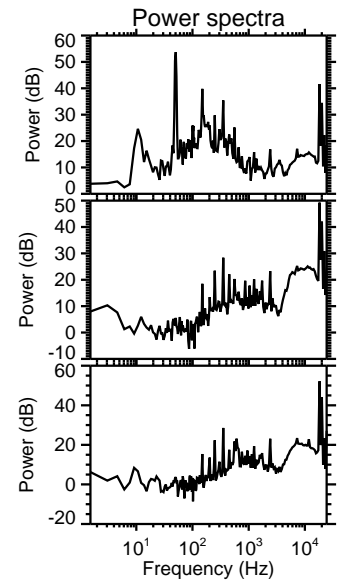
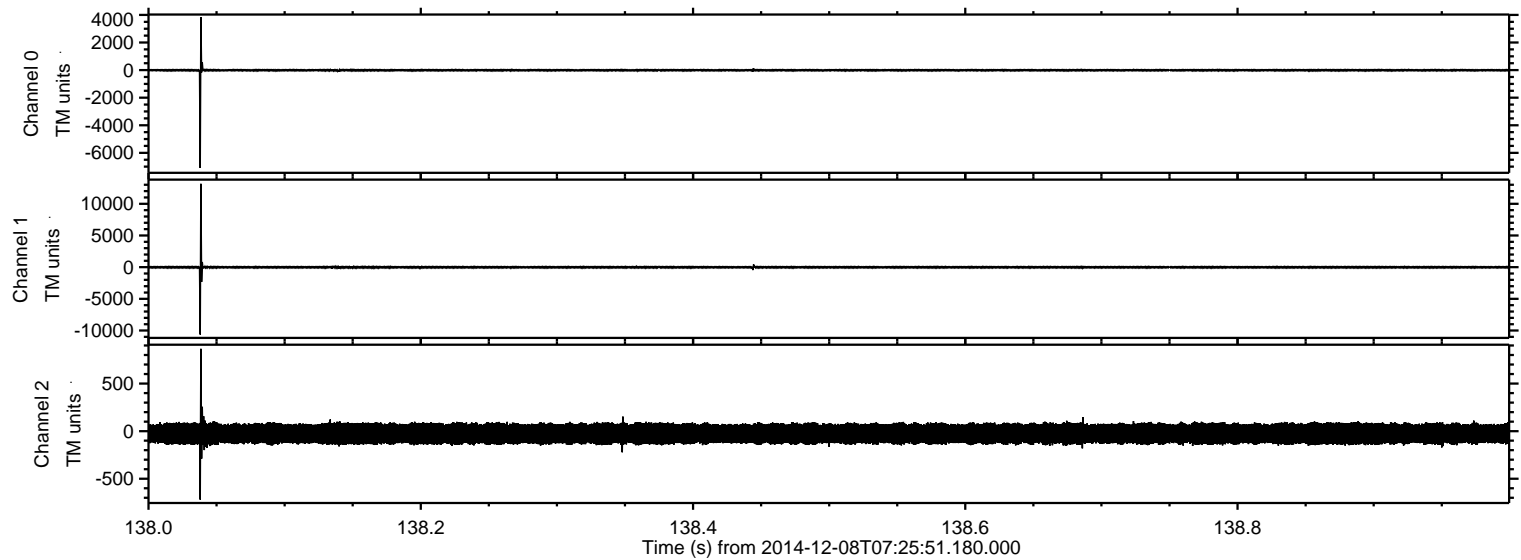

ELMAVAN 3D WAVEFORMS (Measured data sampled at 50 kHz) 49807 packets of 144 samples from 2014-12-08T07:25:51.180.000. Part 58/144

Processed Mon Dec 8 10:56:05 2014 by ELM ver.2012-10-06 from 001__elm20141208_072550__dat00.bin

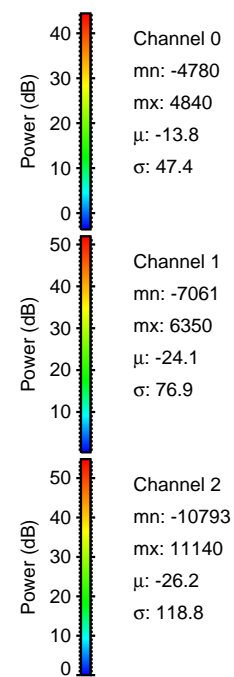
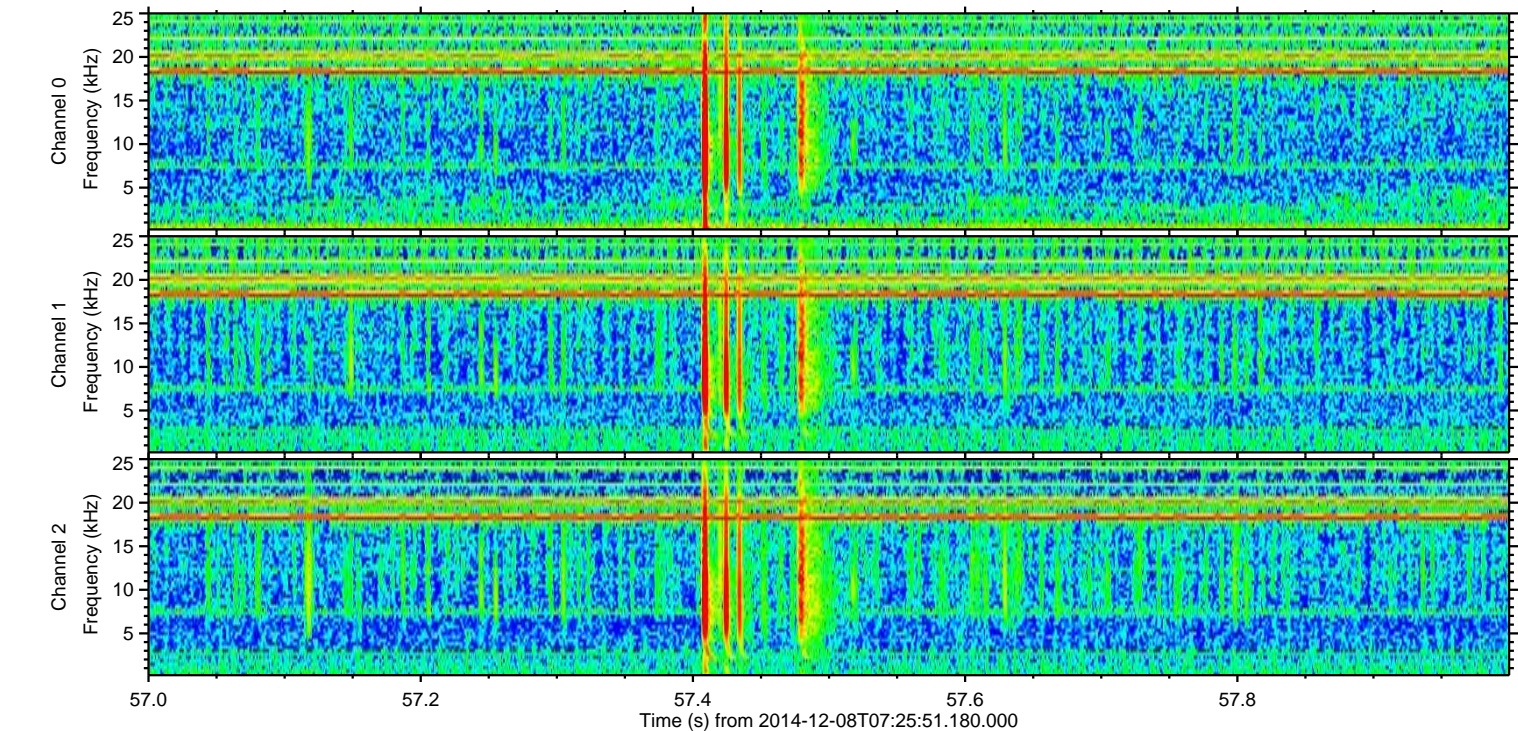
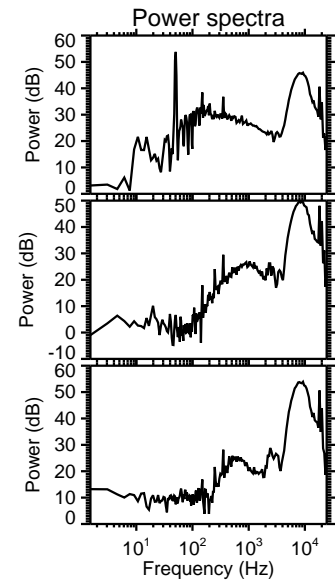
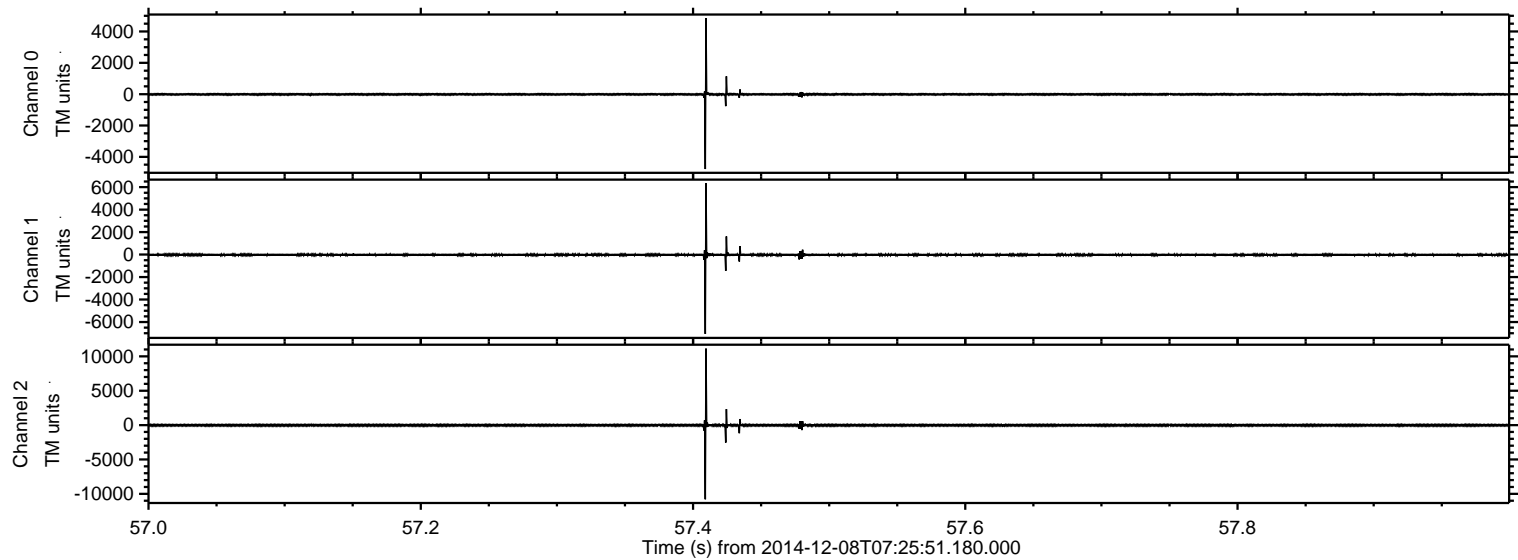

ELMAVAN 3D WAVEFORMS (Measured data sampled at 50 kHz) 49807 packets of 144 samples from 2014-12-08T07:25:51.180.000. Part 50/144

Processed Mon Dec 8 10:56:06 2014 by ELM ver.2012-10-06 from 001__elm20141208_072550__dat00.bin

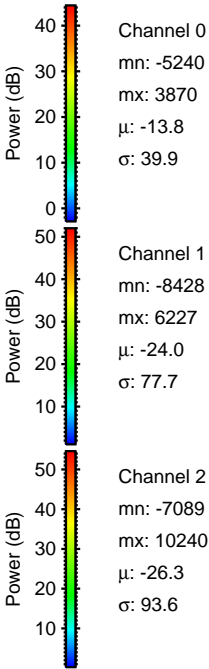
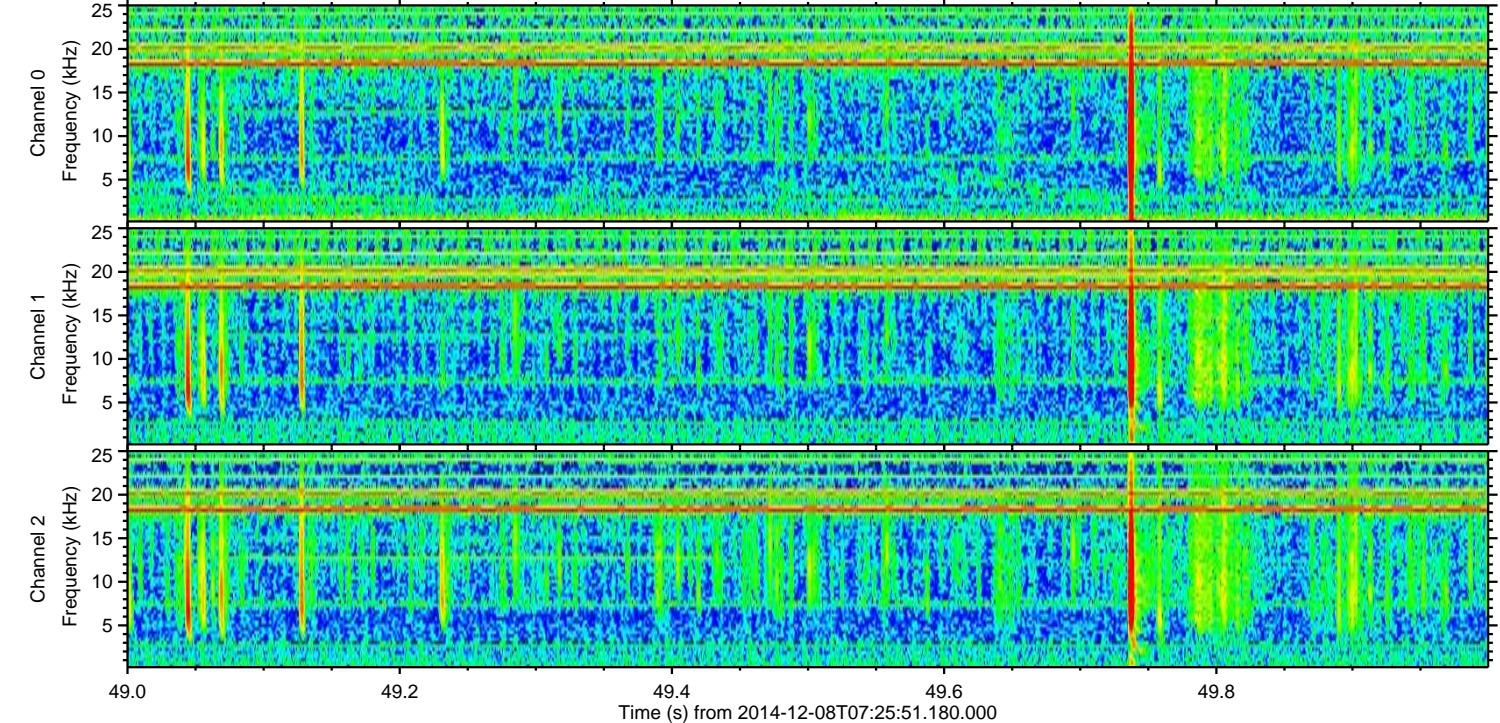
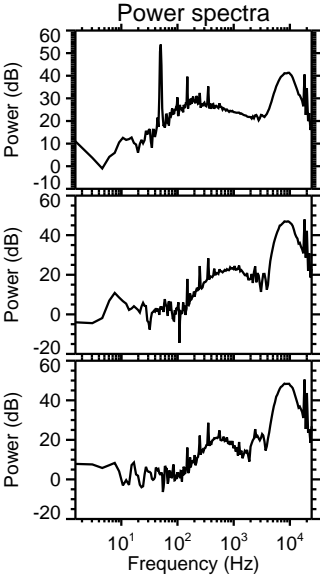
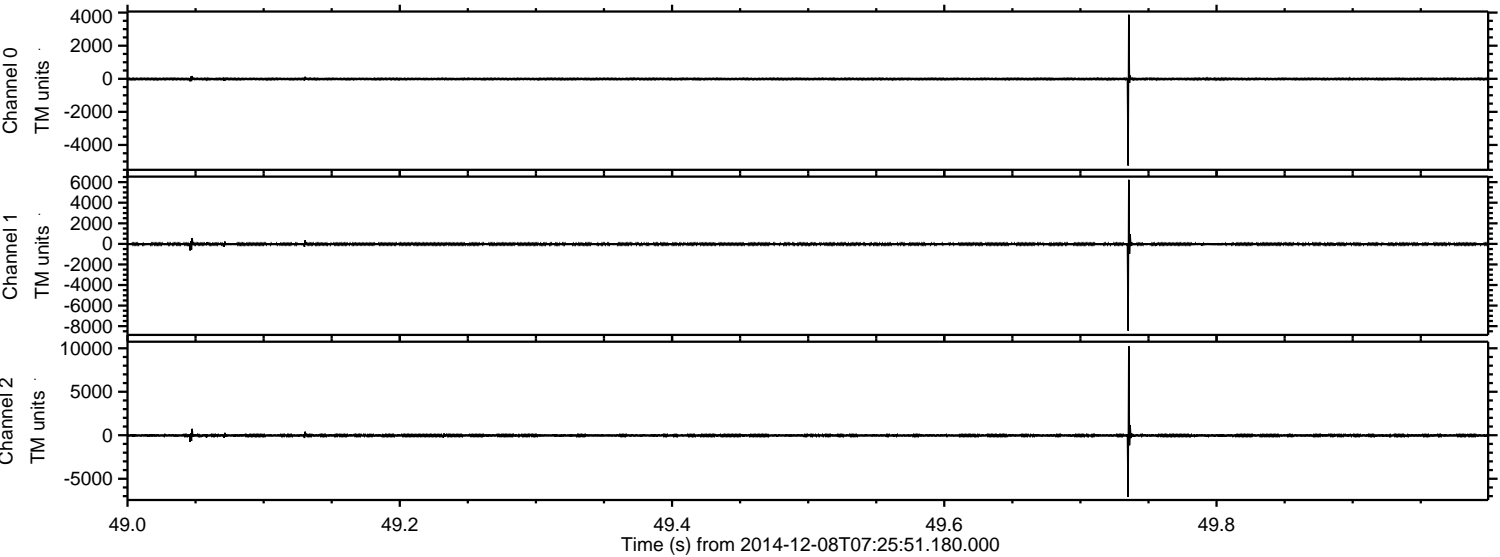

ELMAVAN 3D WAVEFORMS (Measured data sampled at 50 kHz) 49807 packets of 144 samples from 2014-12-08T07:25:51.180.000. Part 106/144

Processed Mon Dec 8 10:56:07 2014 by ELM ver.2012-10-06 from 001__elm20141208_072550__dat00.bin

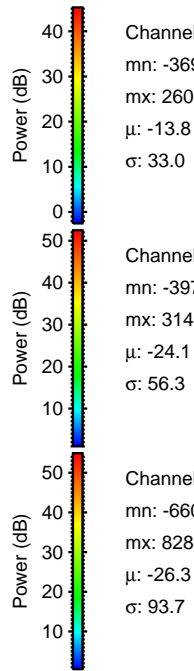
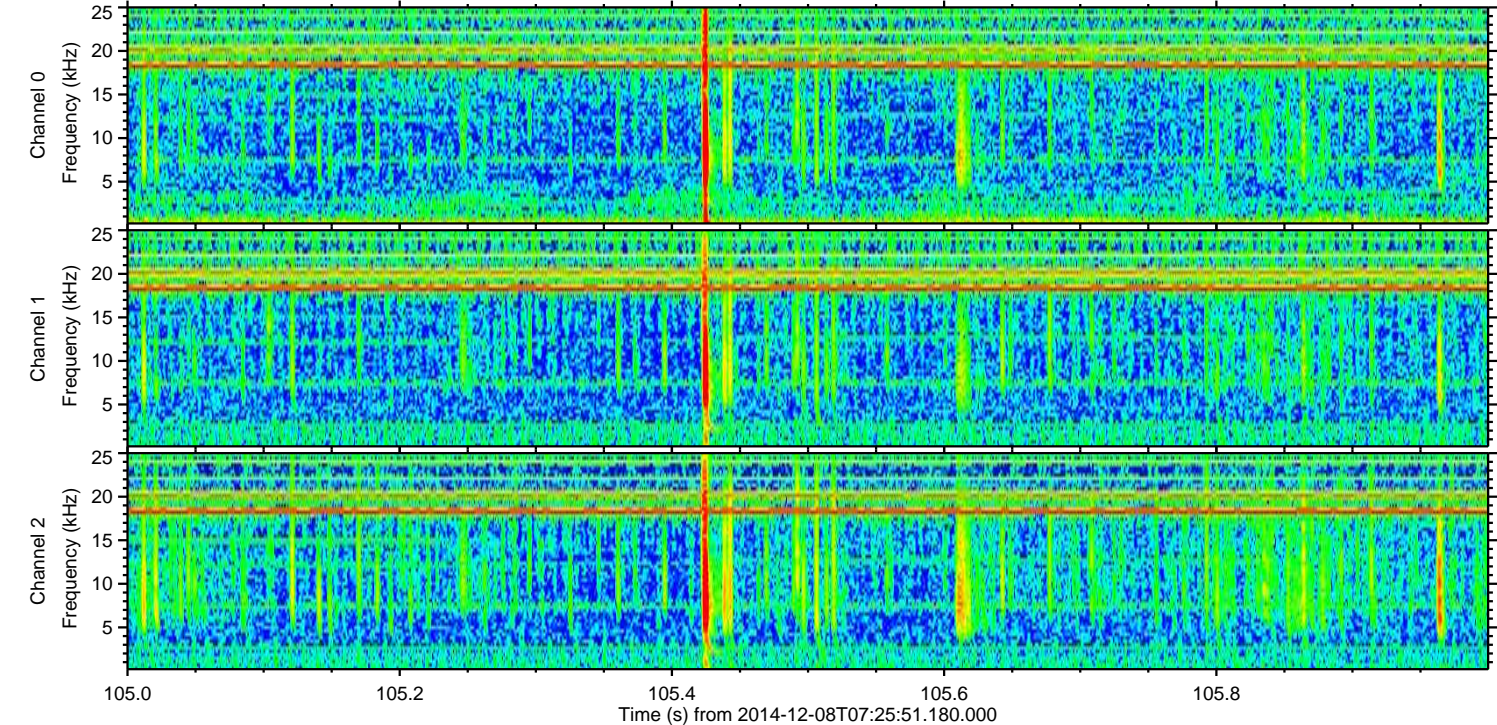
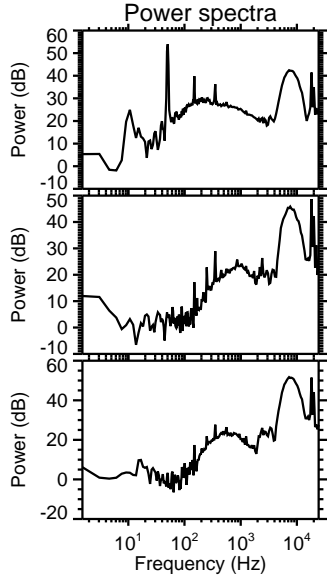
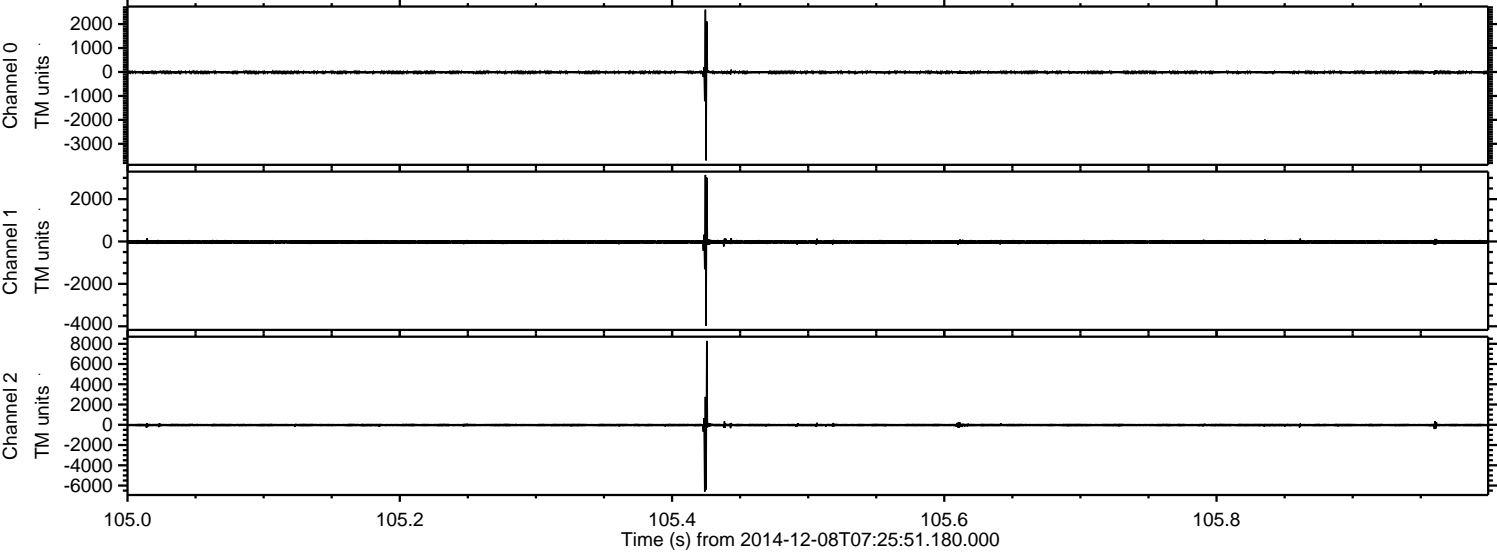

Processed Mon Dec 8 10:56:08 2014 by ELM ver.2012-10-06 from 001__elm20141208_072550__dat00.bin

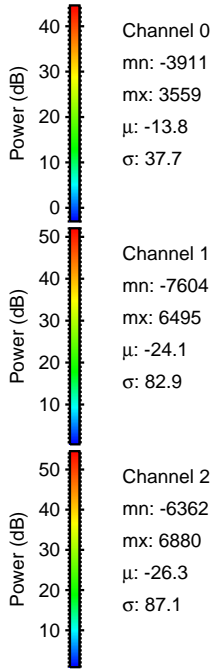
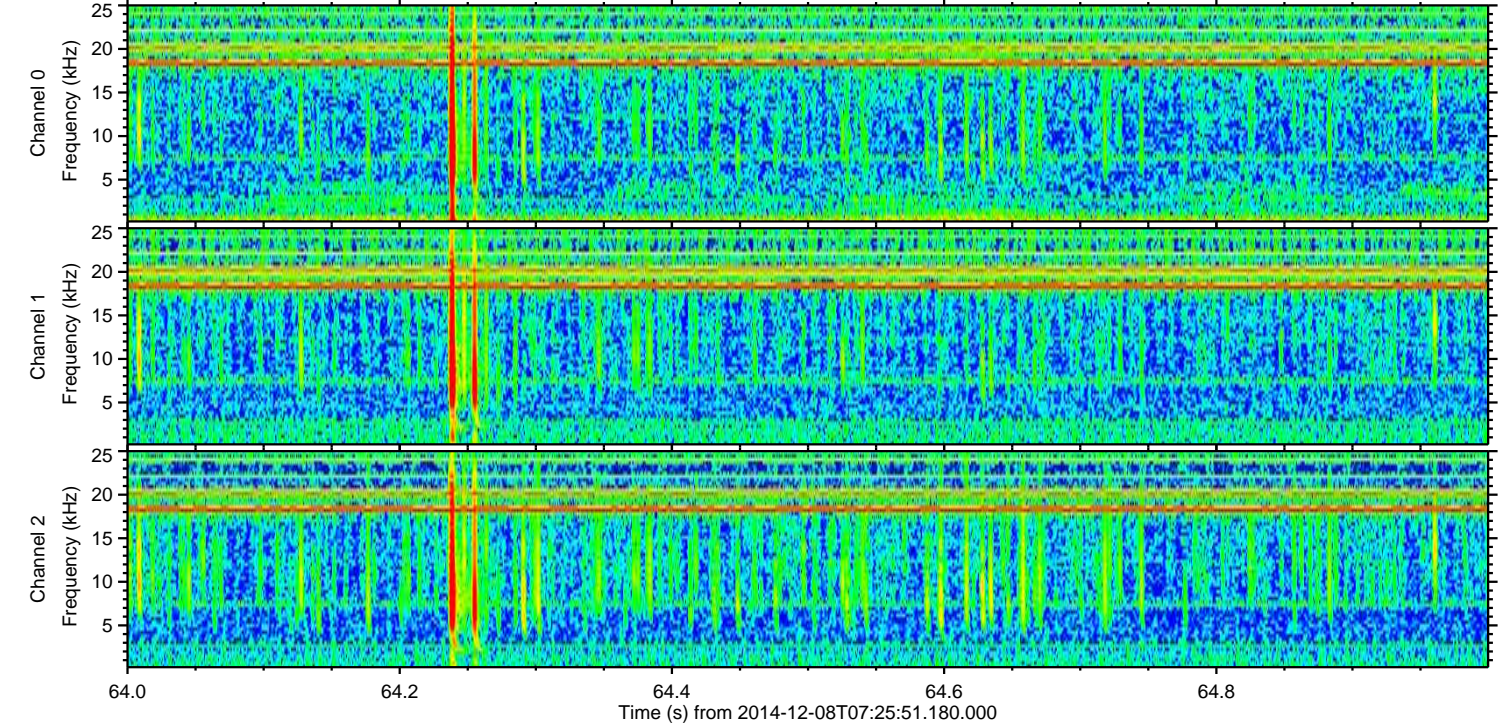
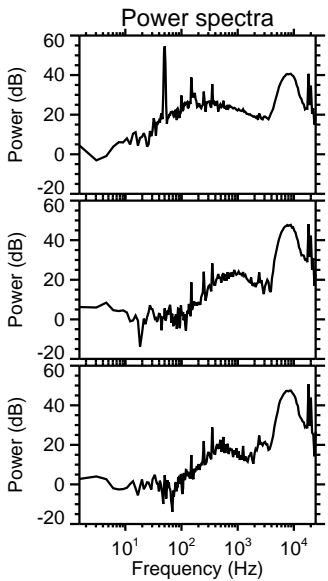
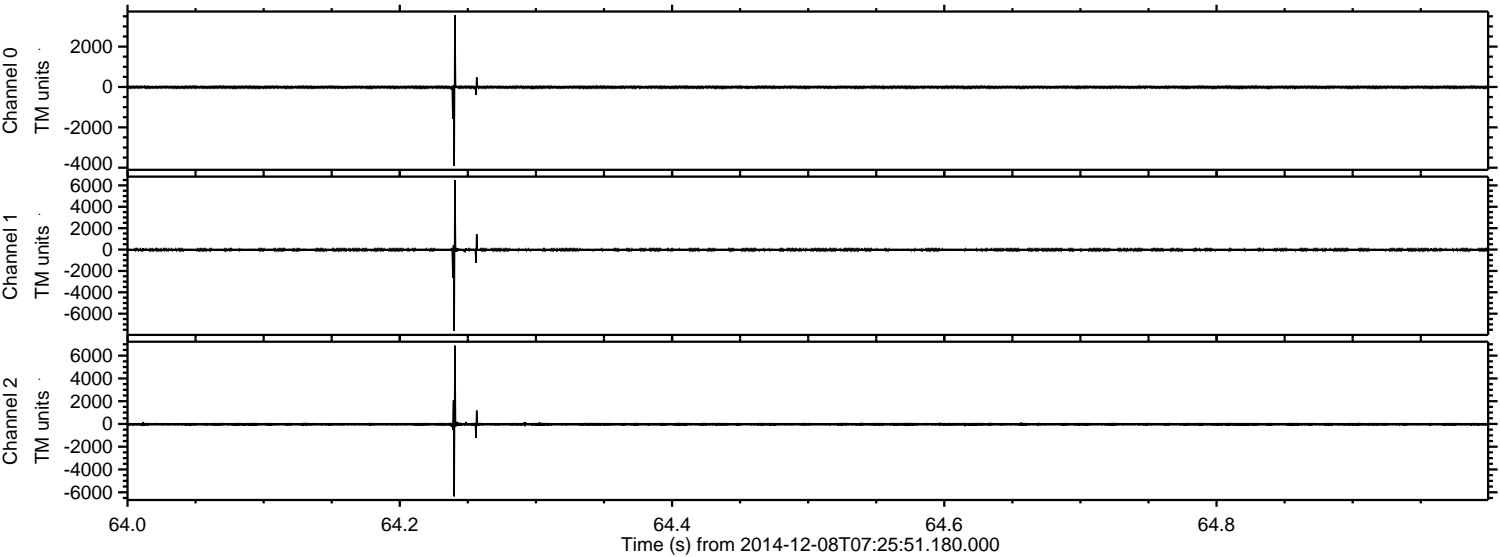

Channel 0
mn: -3911
mx: 3559
 μ : -13.8
 σ : 37.7

Channel 1
mn: -7604
mx: 6495
 μ : -24.1
 σ : 82.9

Channel 2
mn: -6362
mx: 6880
 μ : -26.3
 σ : 87.1

ELMAVAN 3D WAVEFORMS (Measured data sampled at 50 kHz) 49807 packets of 144 samples from 2014-12-08T07:25:51.180.000. Part 120/144

Processed Mon Dec 8 10:56:09 2014 by ELM ver.2012-10-06 from 001__elm20141208_072550__dat00.bin

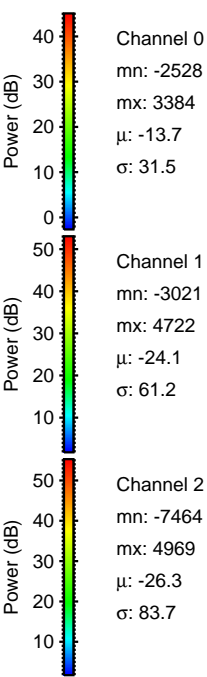
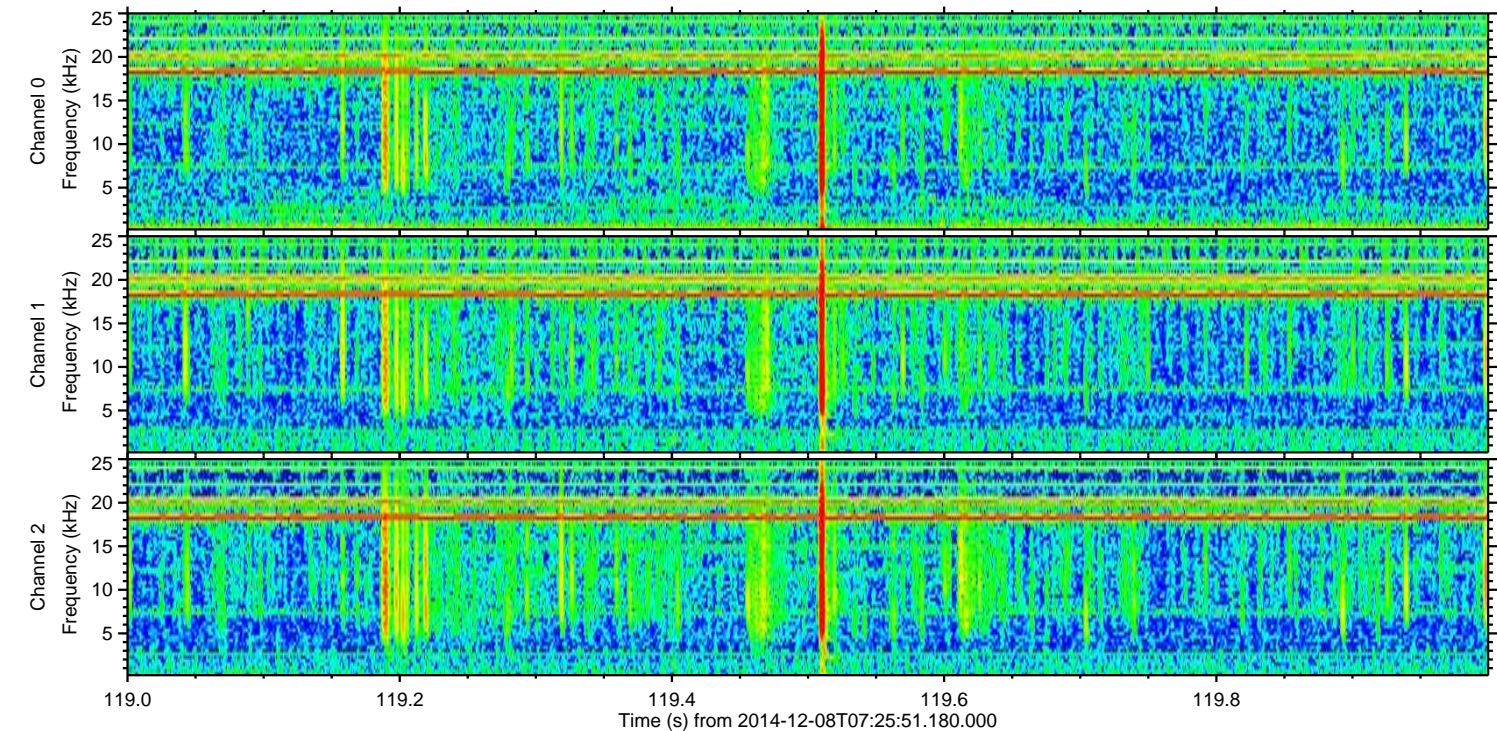
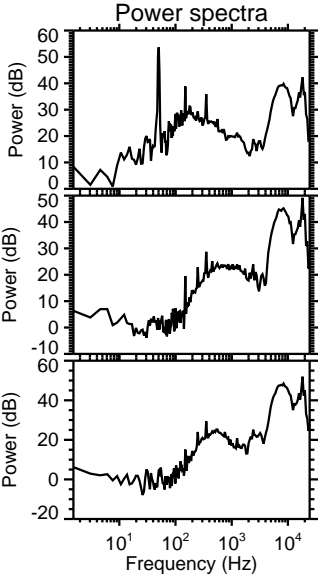
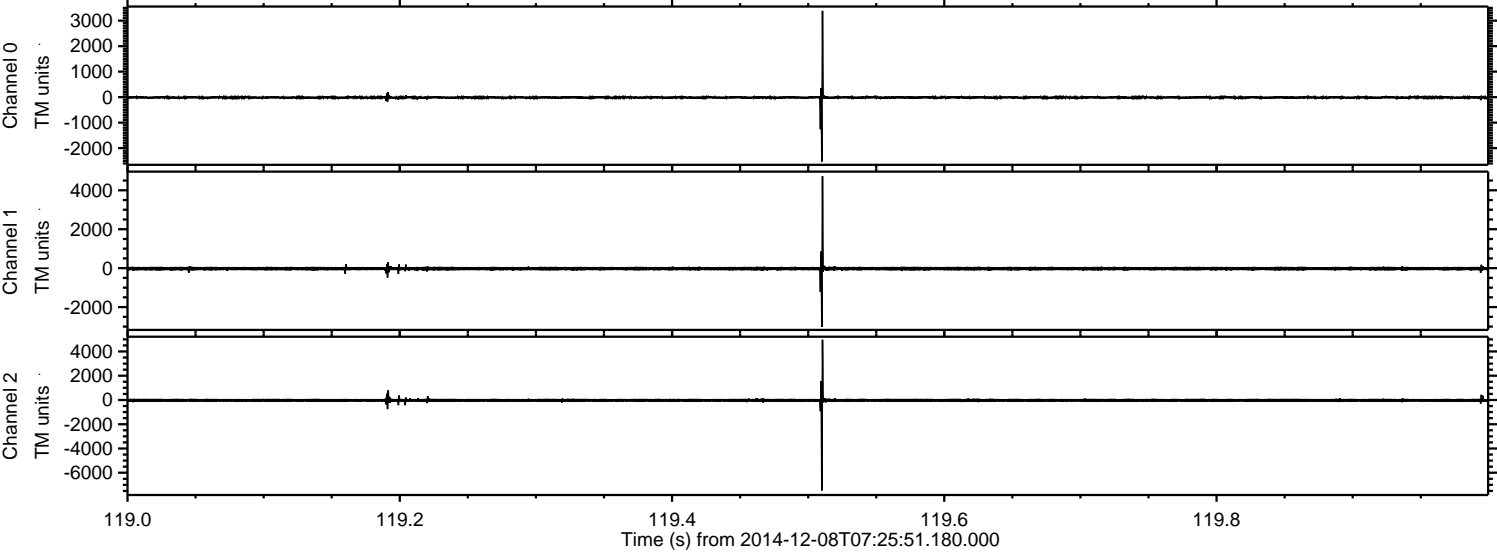

ELMAVAN 3D WAVEFORMS (Measured data sampled at 50 kHz) 49807 packets of 144 samples from 2014-12-08T07:25:51.180.000. Part 29/144

Processed Mon Dec 8 10:56:10 2014 by ELM ver.2012-10-06 from 001__elm20141208_072550__dat00.bin

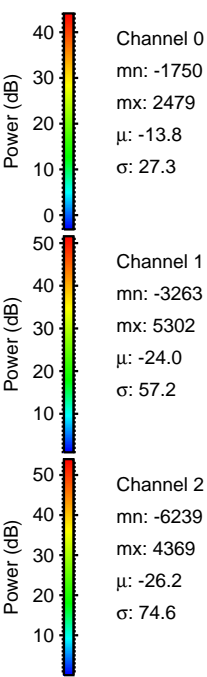
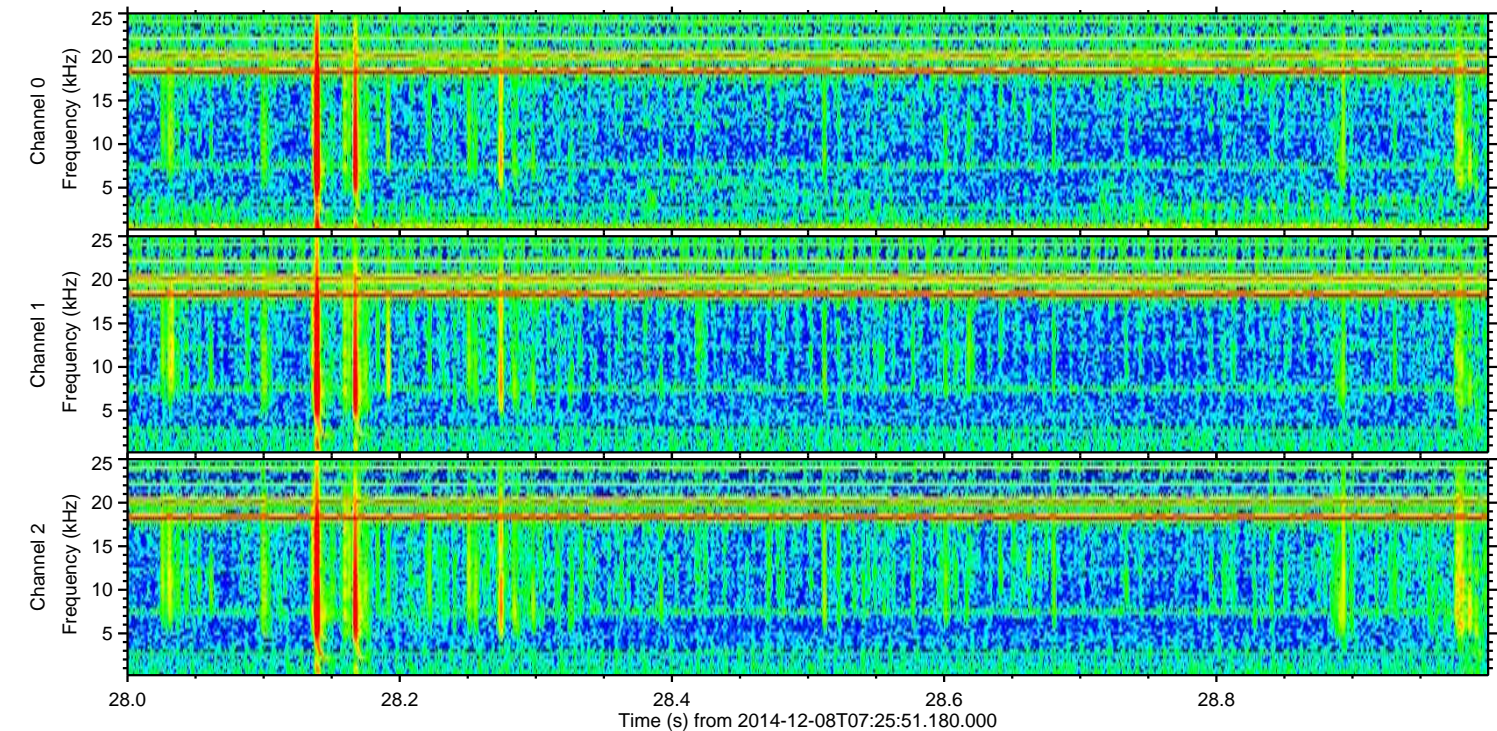
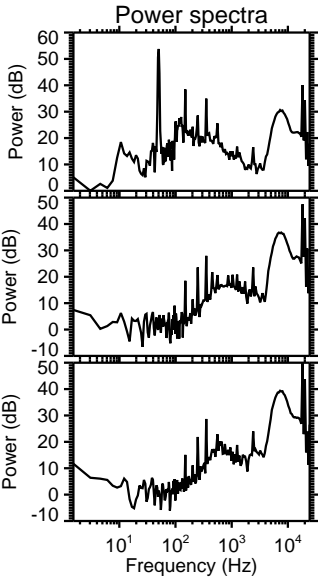
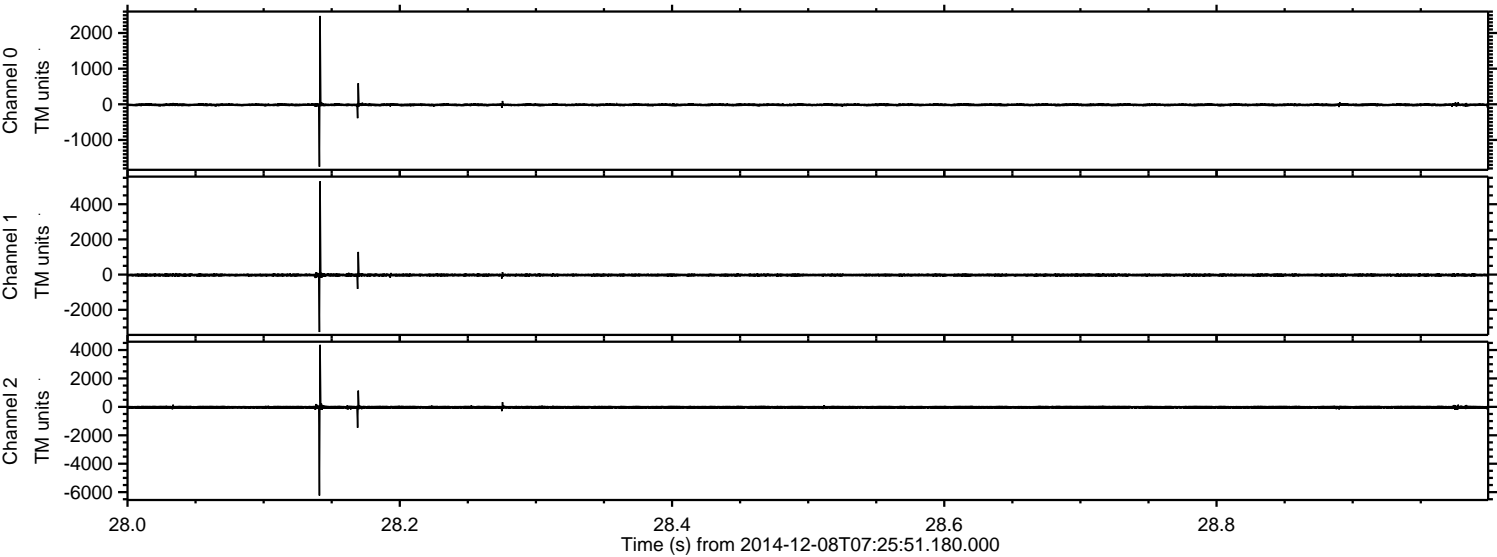

Channel 0
mn: -1750
mx: 2479
 μ : -13.8
 σ : 27.3

Channel 1
mn: -3263
mx: 5302
 μ : -24.0
 σ : 57.2

Channel 2
mn: -6239
mx: 4369
 μ : -26.2
 σ : 74.6

ELMAVAN 3D WAVEFORMS (Measured data sampled at 50 kHz) 49807 packets of 144 samples from 2014-12-08T07:25:51.180.000. Part 121/144

