

ELMAVAN 3D WAVEFORMS (Measured data sampled at 50 kHz) 49791 packets of 144 samples from 2014-12-08T06:20:49.223.000.

Processed Mon Dec 8 09:24:54 2014 by ELM ver.2012-10-06 from 001__elm20141208_062048__dat00.bin

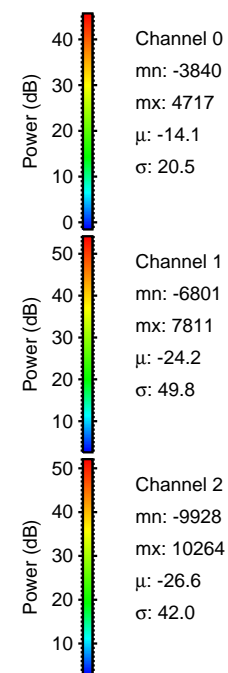
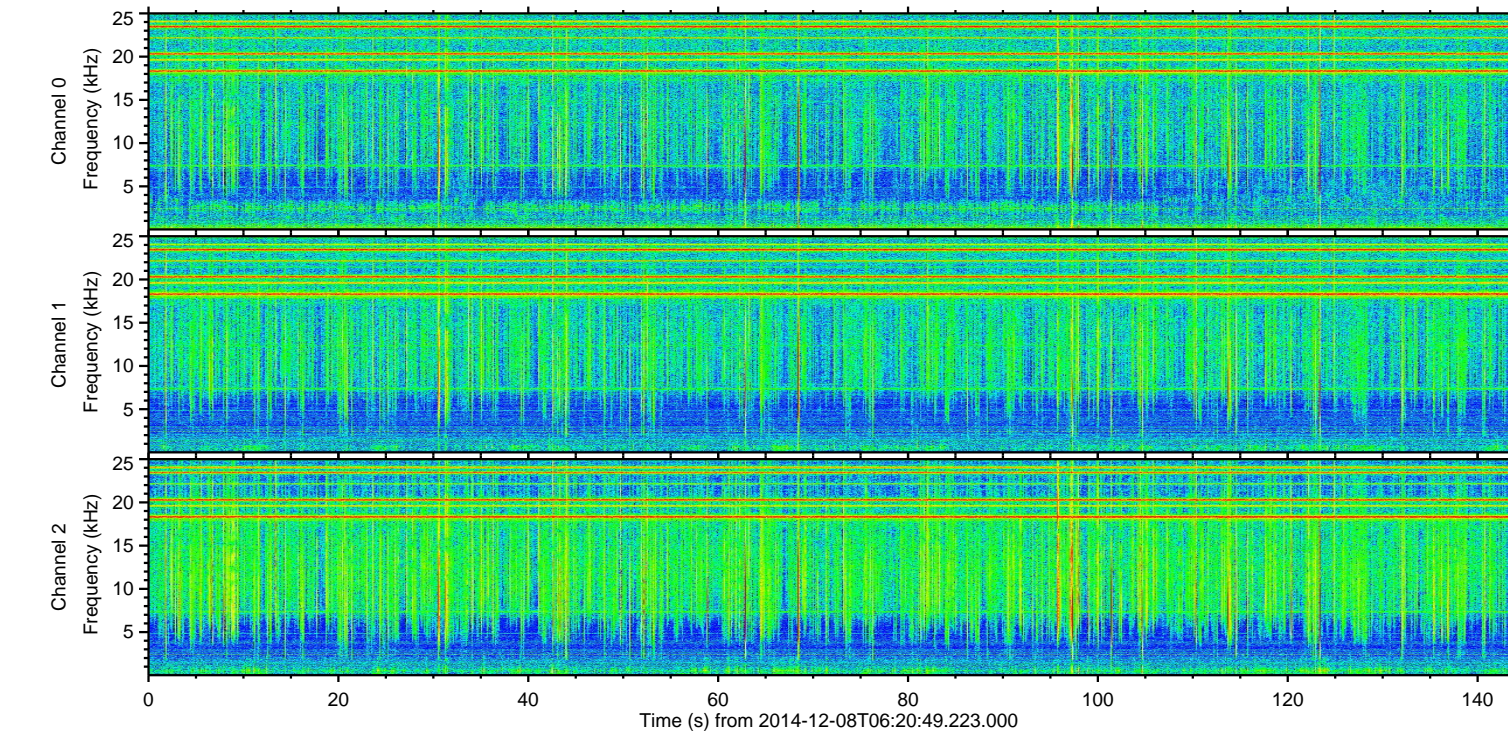
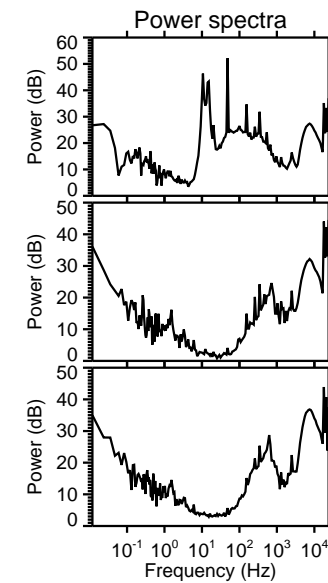
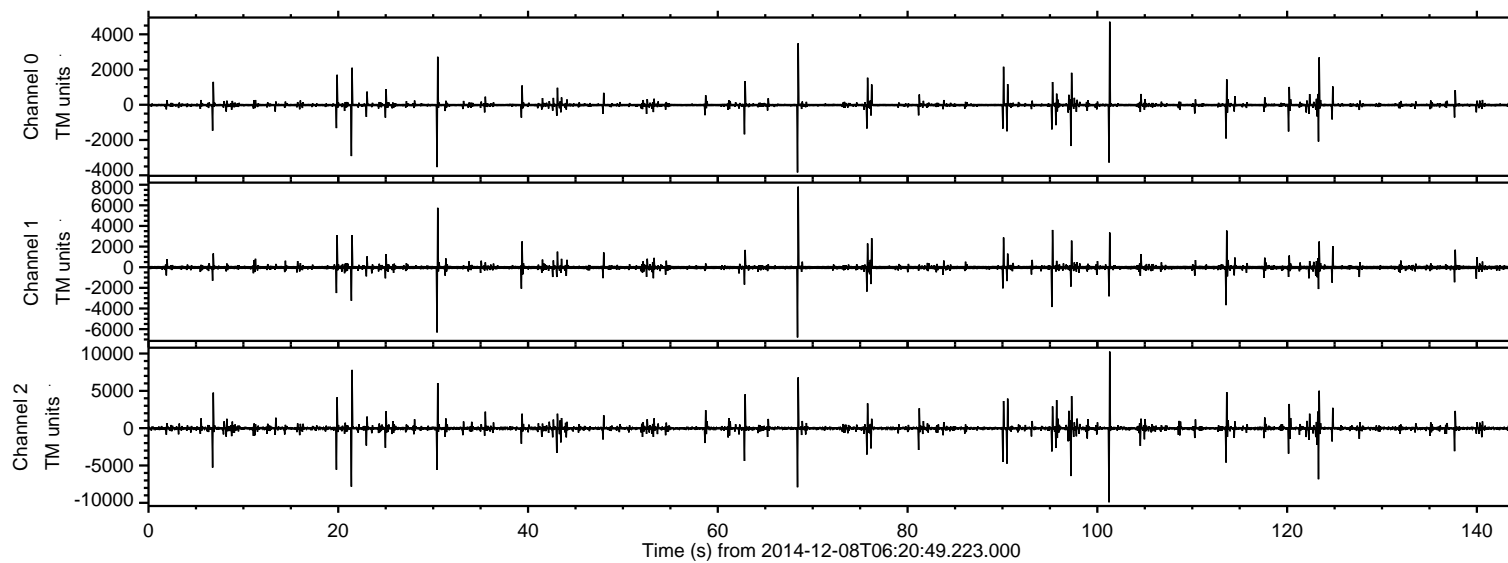

Channel 0
mn: -3840
mx: 4717
 μ : -14.1
 σ : 20.5

Channel 1
mn: -6801
mx: 7811
 μ : -24.2
 σ : 49.8

Channel 2
mn: -9928
mx: 10264
 μ : -26.6
 σ : 42.0

ELMAVAN 3D WAVEFORMS (Measured data sampled at 50 kHz) 49791 packets of 144 samples from 2014-12-08T06:20:49.223.000. Part 102/144

Processed Mon Dec 8 09:25:05 2014 by ELM ver.2012-10-06 from 001__elm20141208_062048__dat00.bin

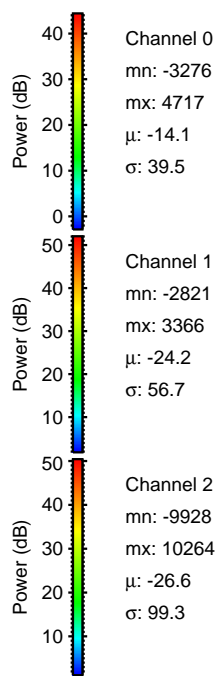
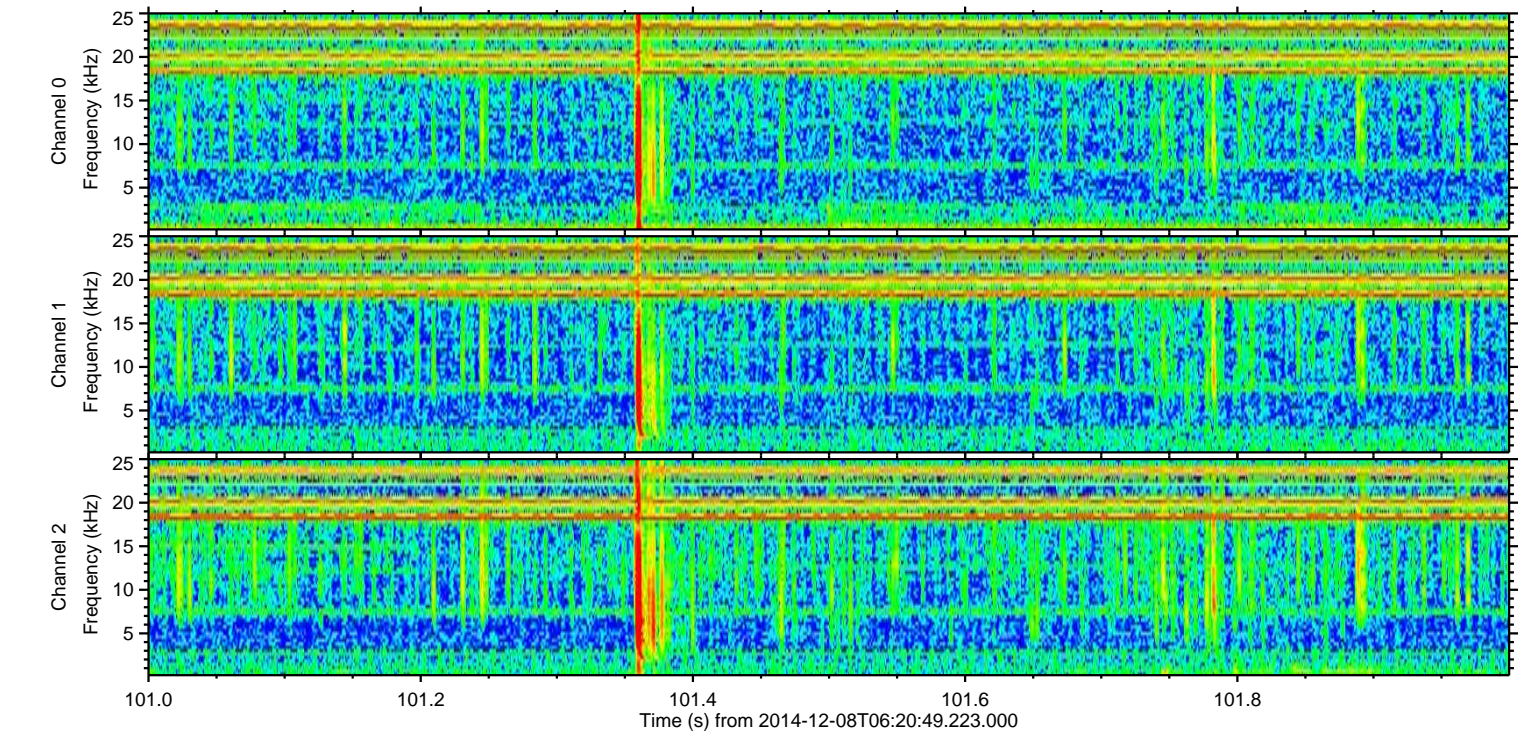
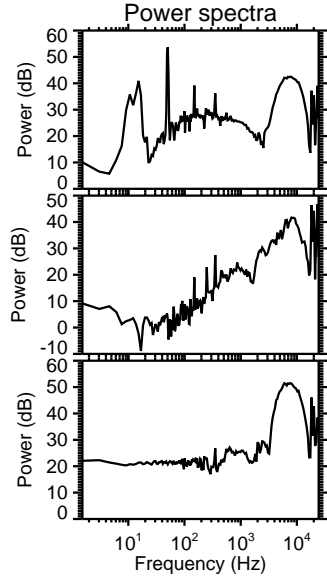
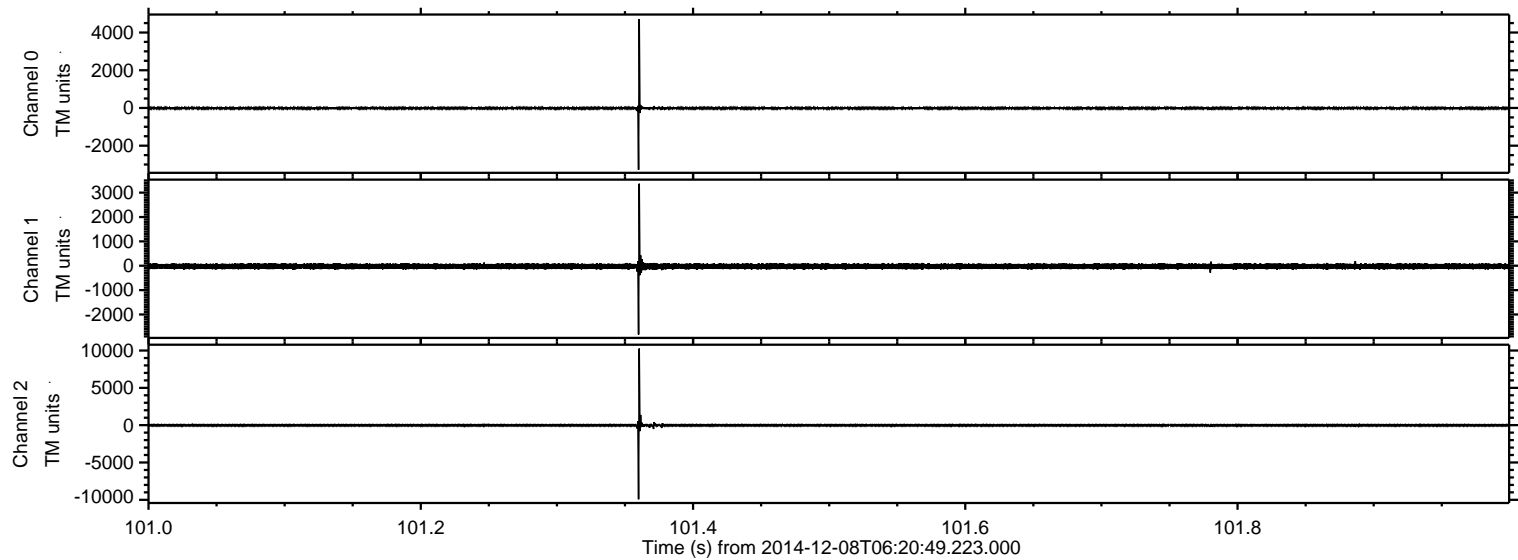

Processed Mon Dec 8 09:25:06 2014 by ELM ver.2012-10-06 from 001__elm20141208_062048__dat00.bin

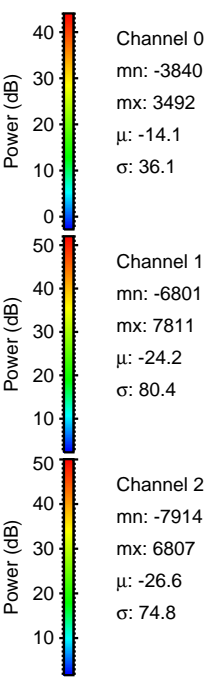
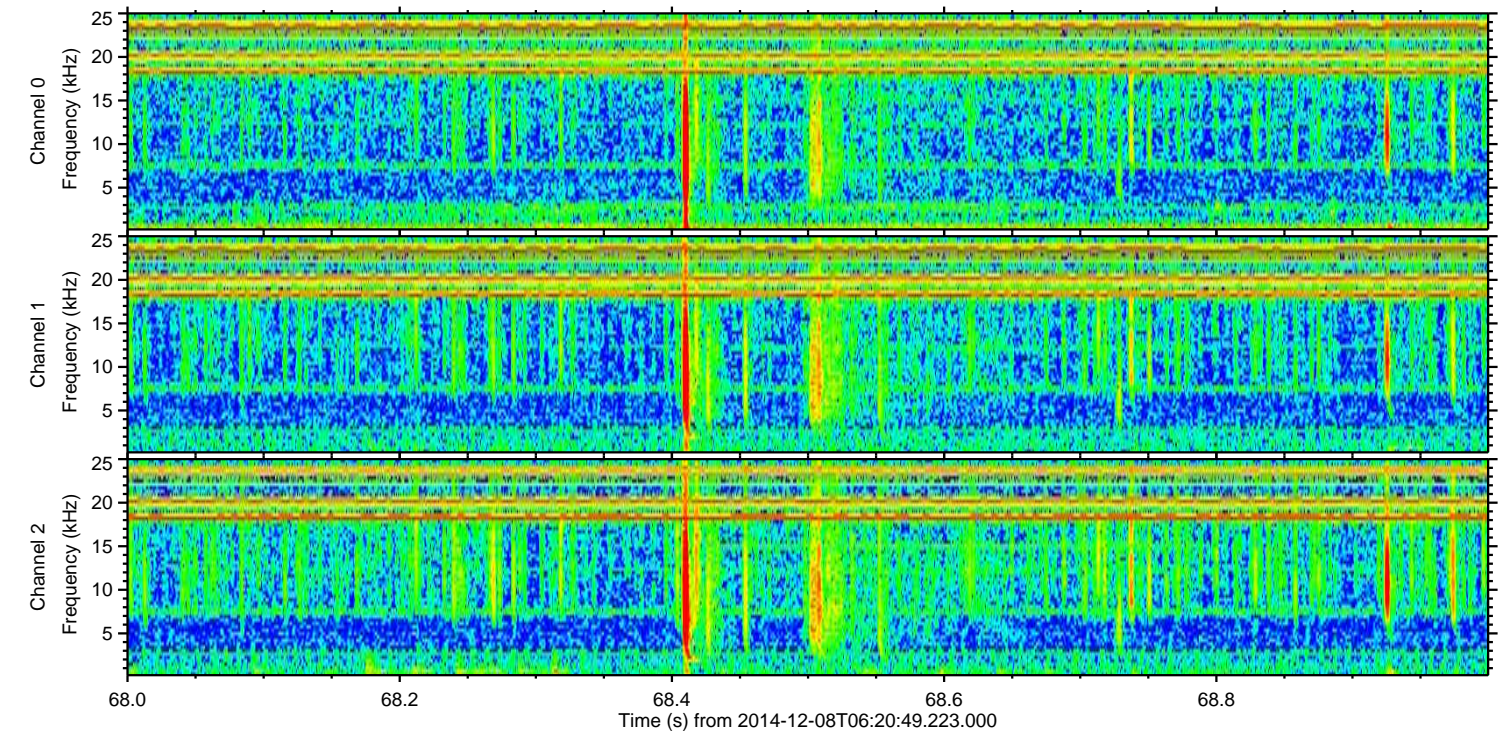
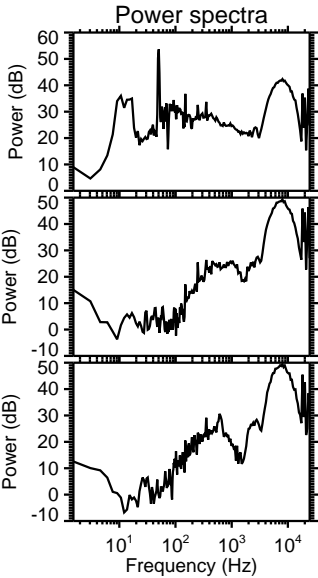
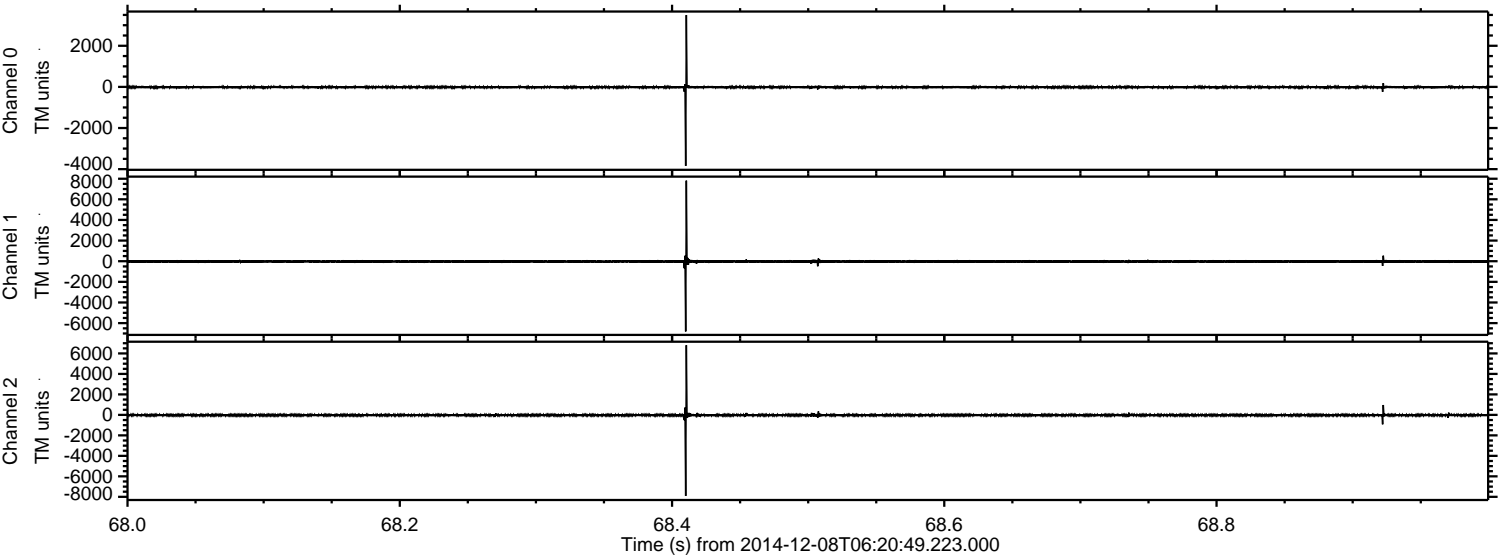

ELMAVAN 3D WAVEFORMS (Measured data sampled at 50 kHz) 49791 packets of 144 samples from 2014-12-08T06:20:49.223.000. Part 22/144

Processed Mon Dec 8 09:25:07 2014 by ELM ver.2012-10-06 from 001__elm20141208_062048__dat00.bin

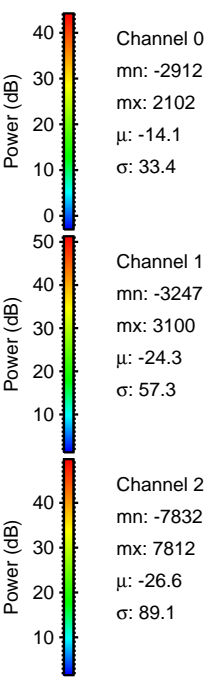
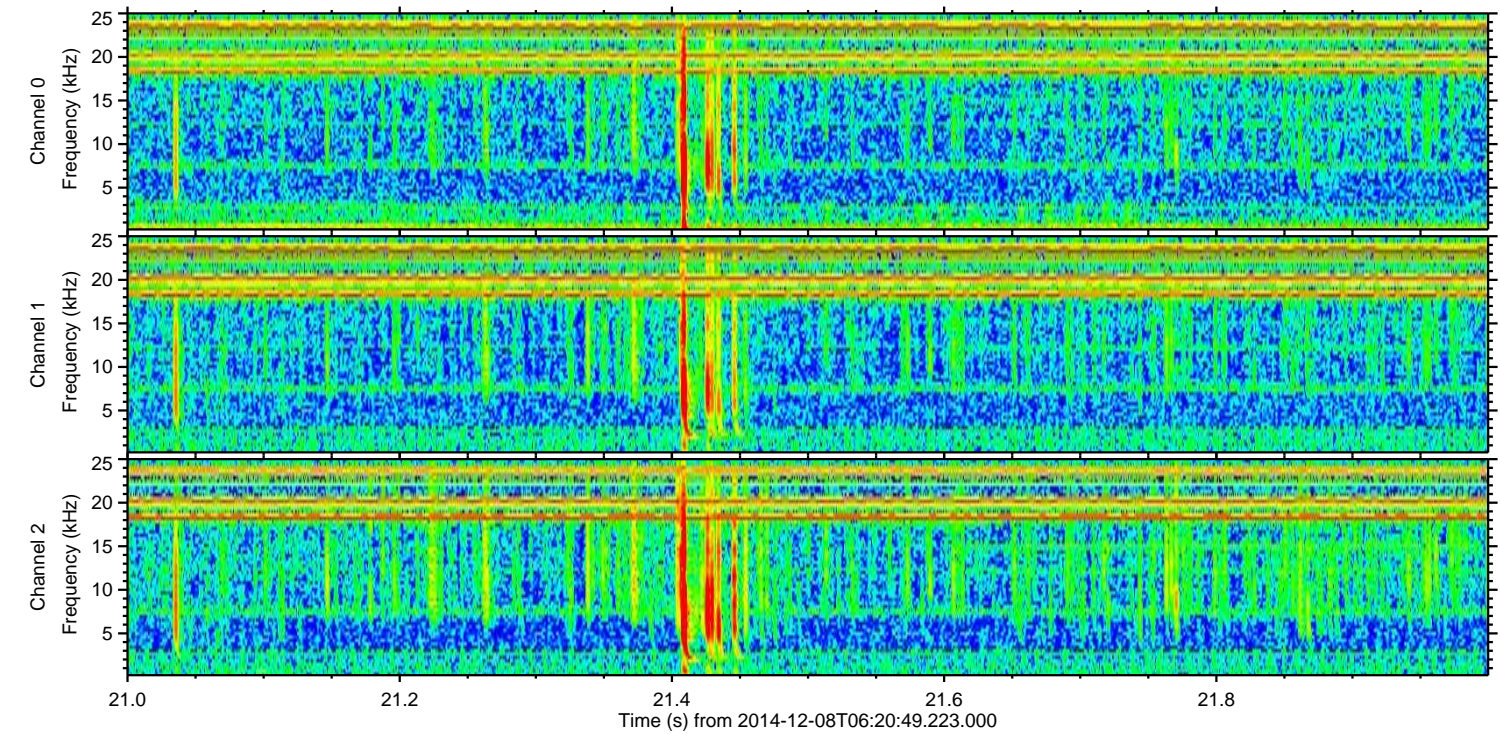
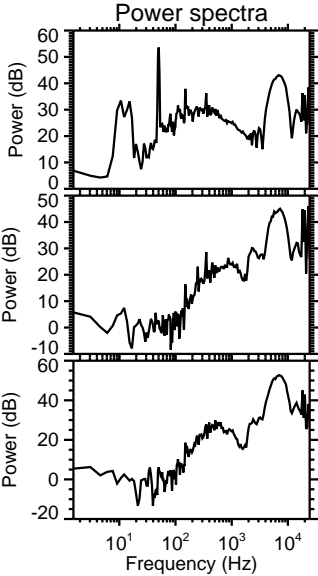
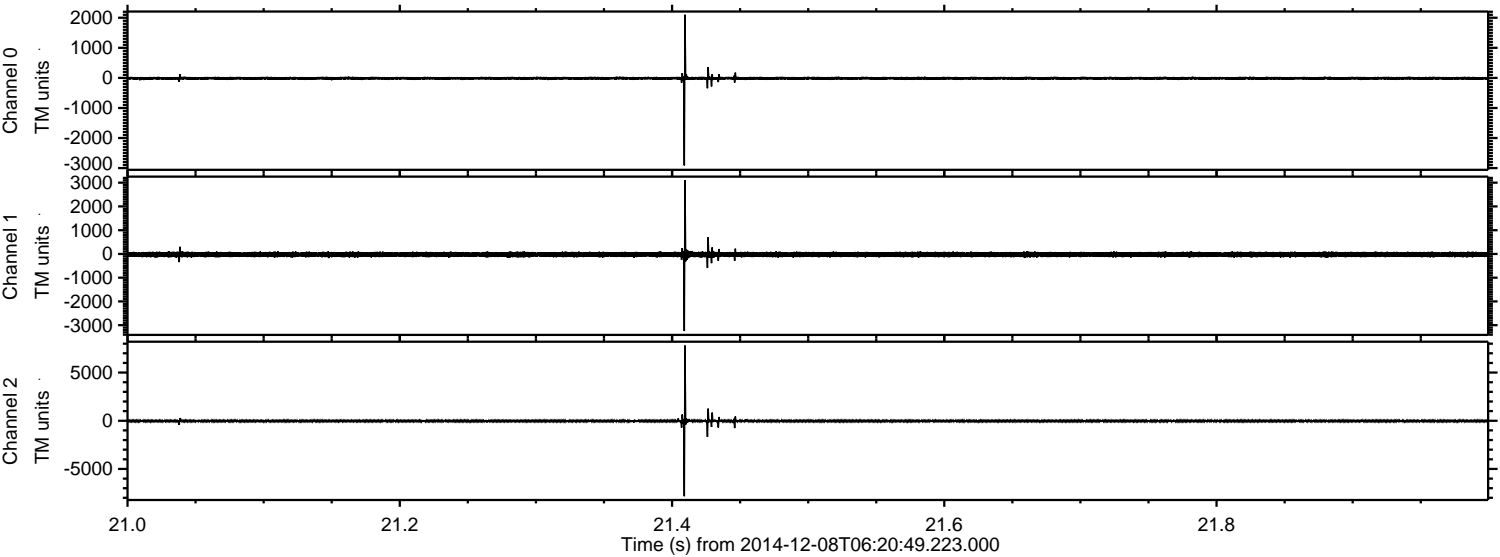

Channel 0
mn: -2912
mx: 2102
 μ : -14.1
 σ : 33.4

Channel 1
mn: -3247
mx: 3100
 μ : -24.3
 σ : 57.3

Channel 2
mn: -7832
mx: 7812
 μ : -26.6
 σ : 89.1

ELMAVAN 3D WAVEFORMS (Measured data sampled at 50 kHz) 49791 packets of 144 samples from 2014-12-08T06:20:49.223.000. Part 124/144

Processed Mon Dec 8 09:25:08 2014 by ELM ver.2012-10-06 from 001__elm20141208_062048__dat00.bin

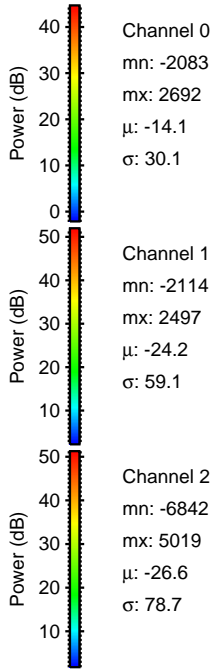
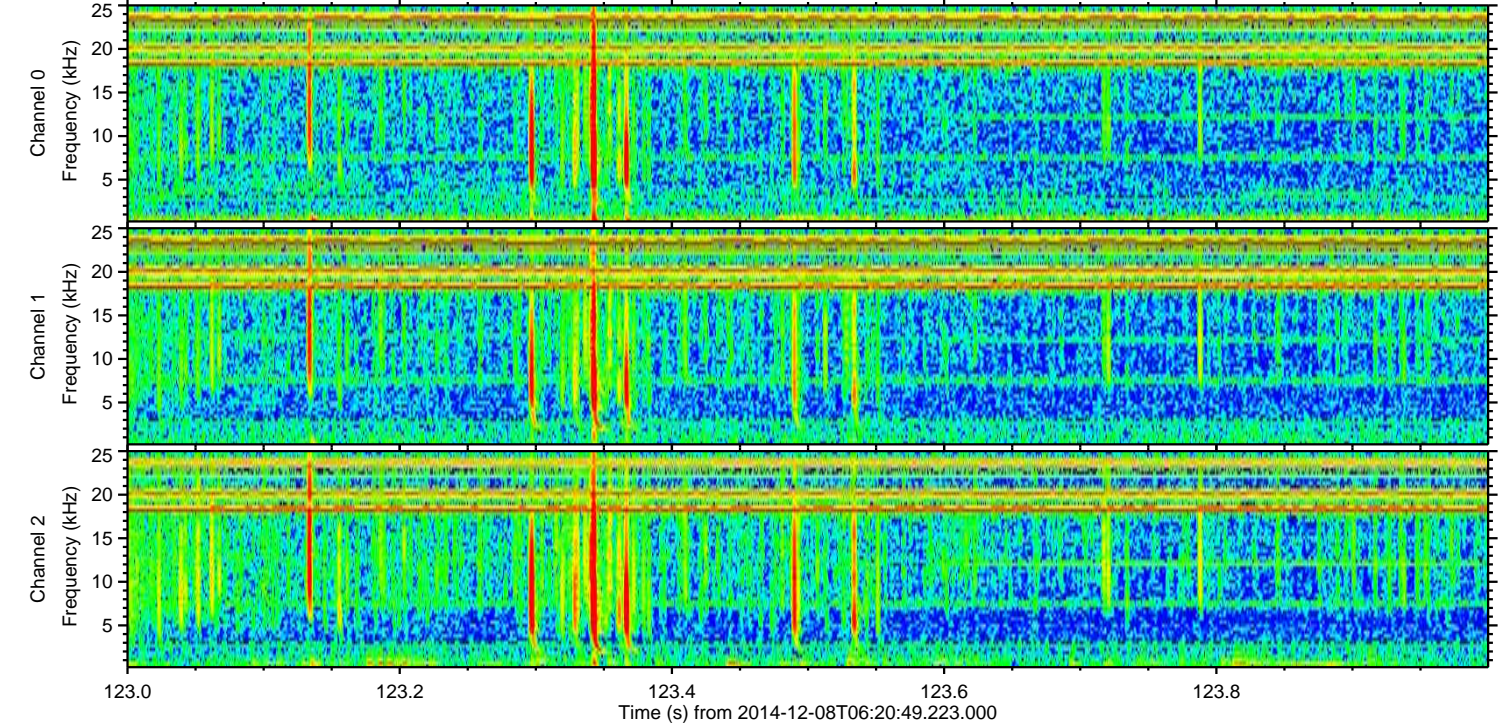
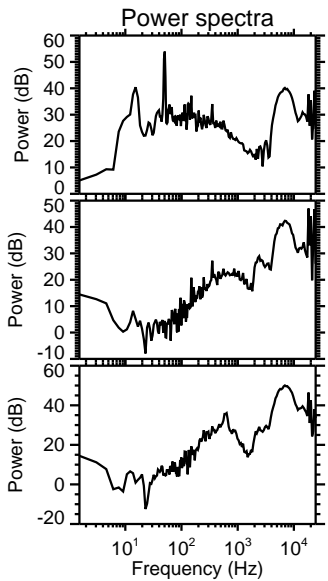
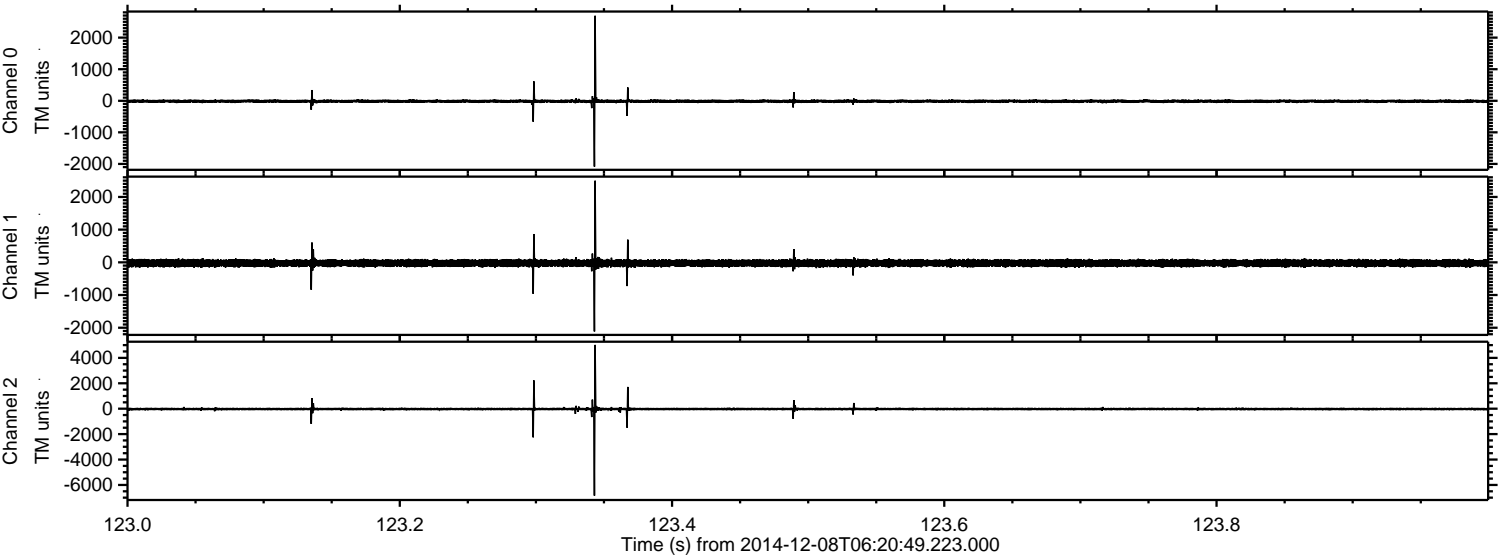

Processed Mon Dec 8 09:25:09 2014 by ELM ver.2012-10-06 from 001__elm20141208_062048__dat00.bin

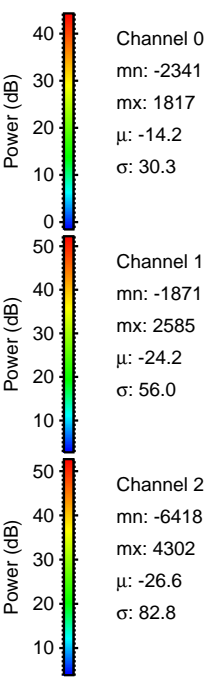
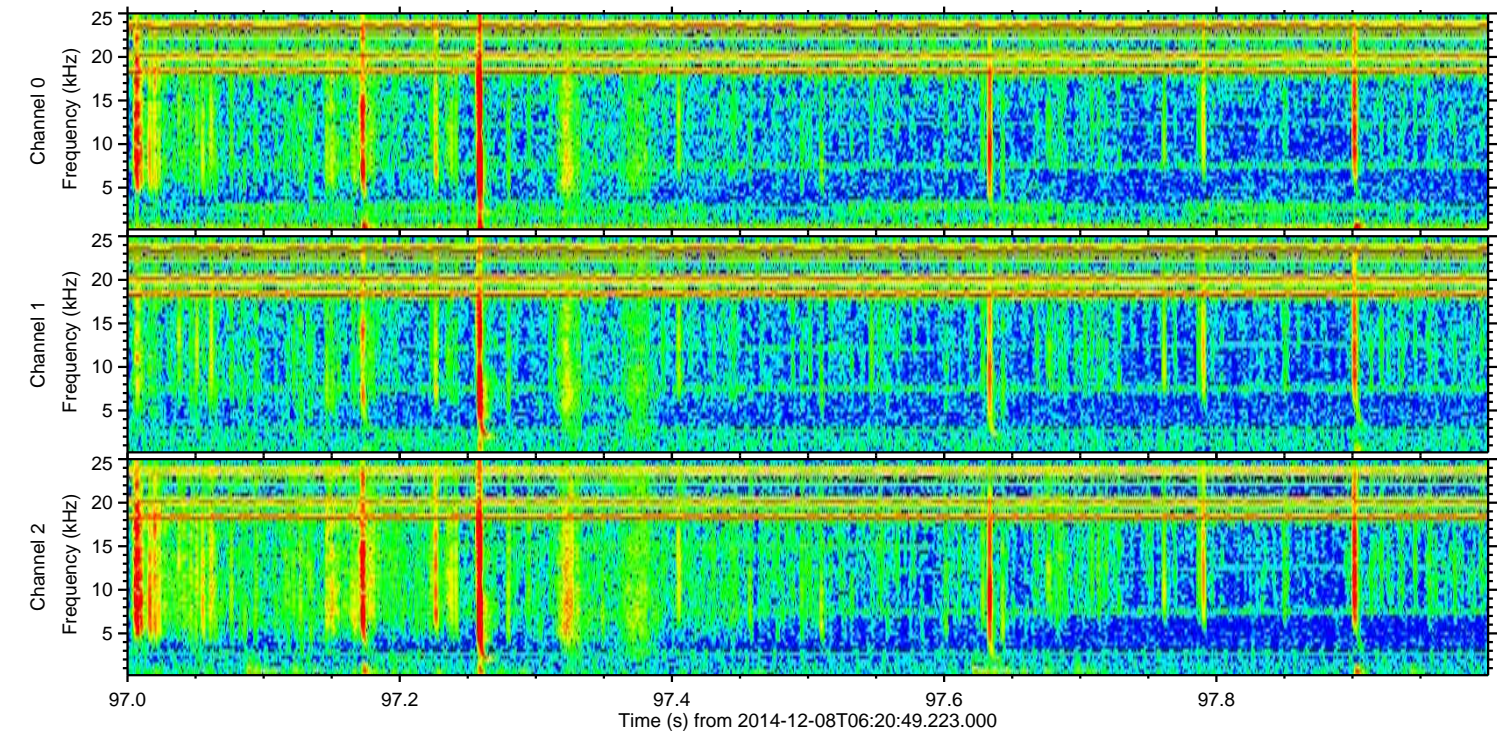
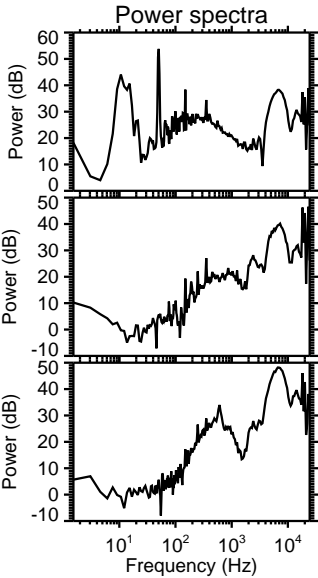
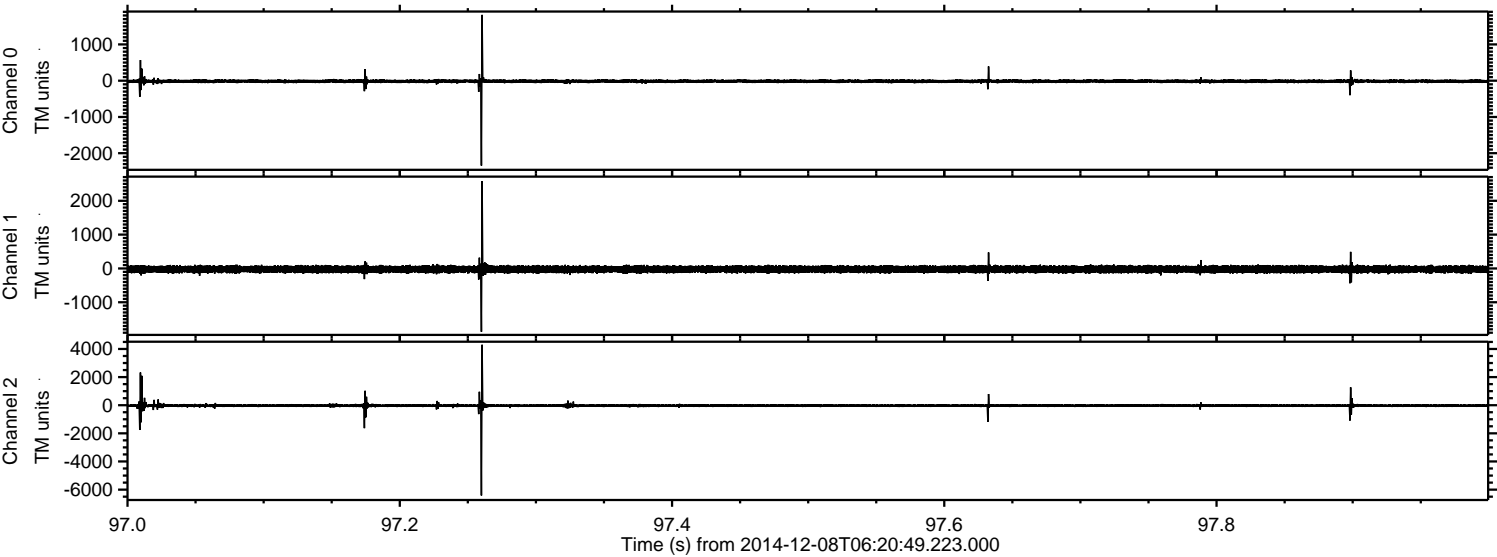

Channel 0
mn: -2341
mx: 1817
 μ : -14.2
 σ : 30.3

Channel 1
mn: -1871
mx: 2585
 μ : -24.2
 σ : 56.0

Channel 2
mn: -6418
mx: 4302
 μ : -26.6
 σ : 82.8

Processed Mon Dec 8 09:25:10 2014 by ELM ver.2012-10-06 from 001__elm20141208_062048__dat00.bin

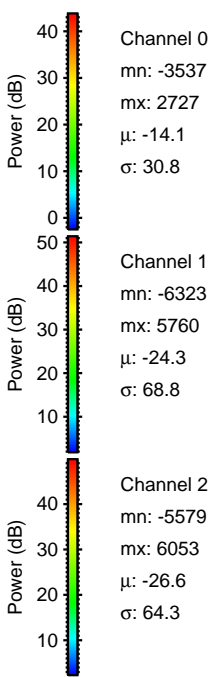
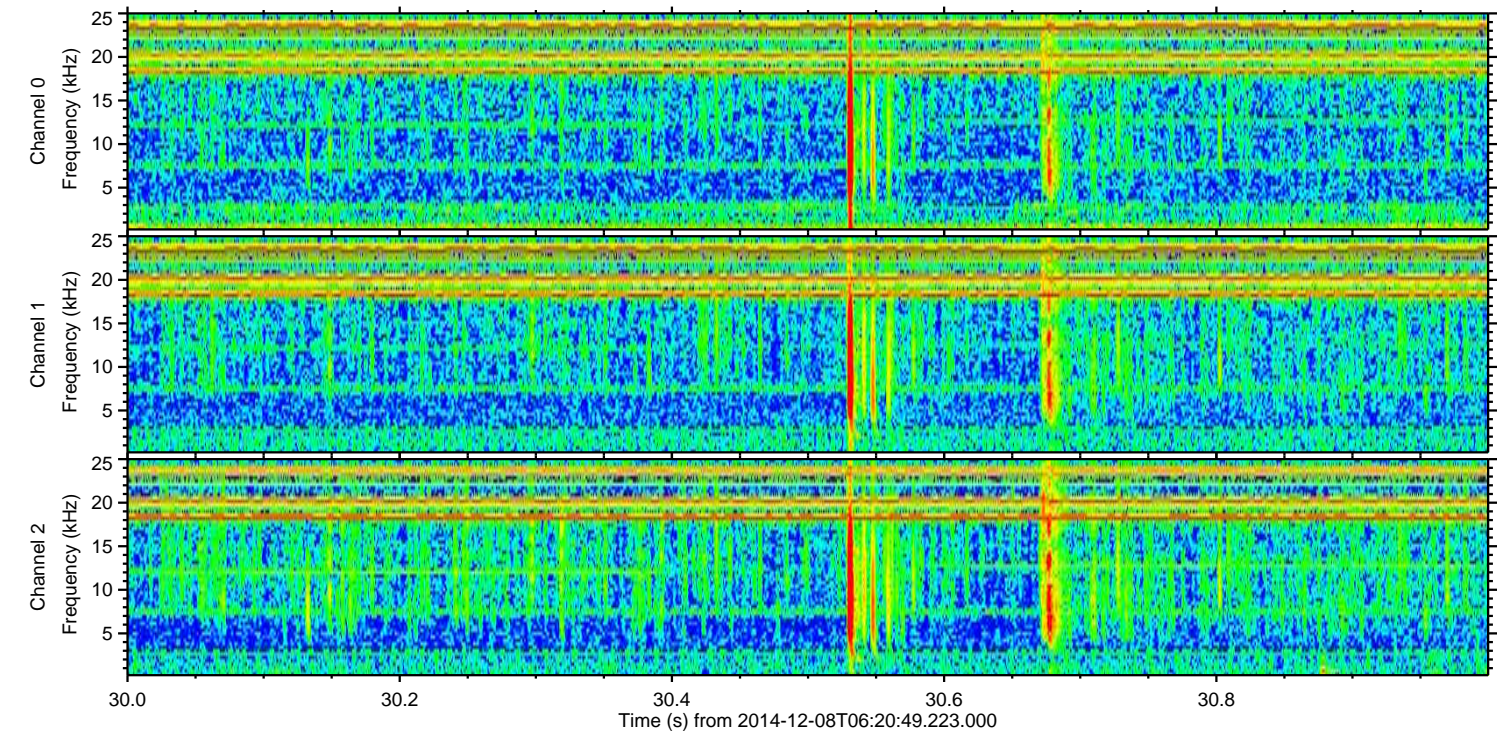
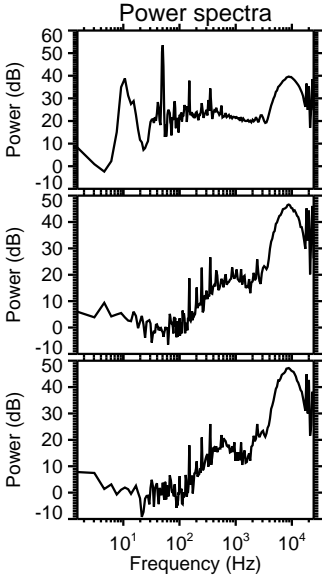
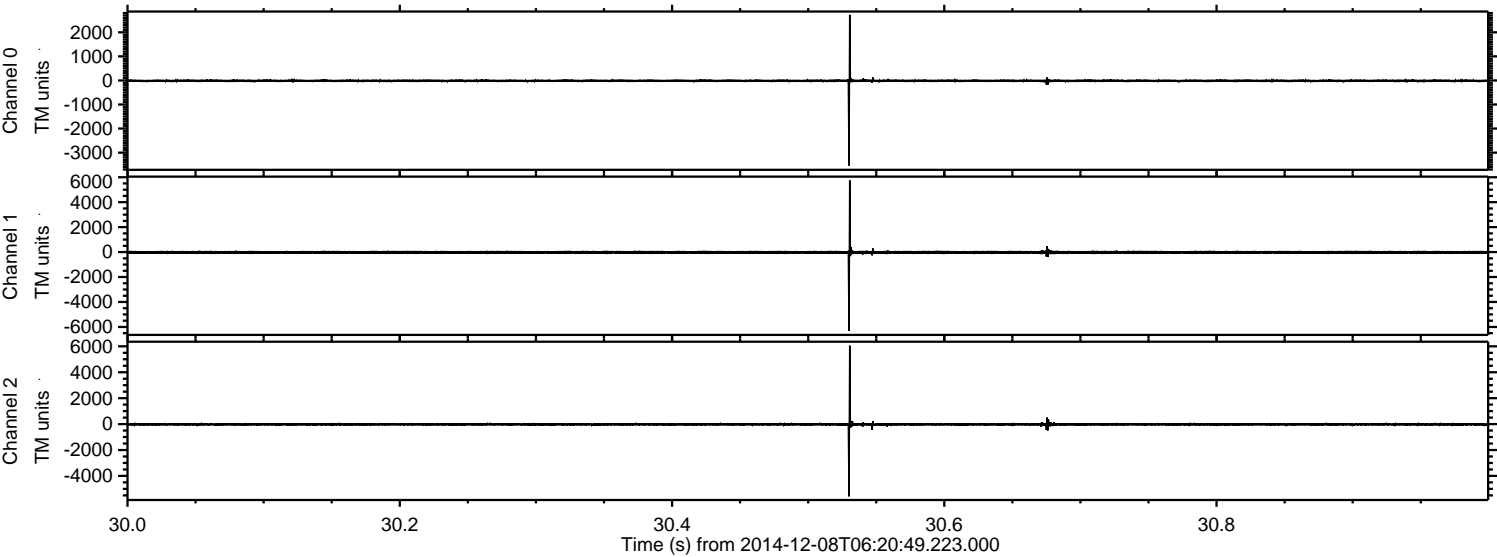

ELMAVAN 3D WAVEFORMS (Measured data sampled at 50 kHz) 49791 packets of 144 samples from 2014-12-08T06:20:49.223.000. Part 20/144

Processed Mon Dec 8 09:25:11 2014 by ELM ver.2012-10-06 from 001__elm20141208_062048__dat00.bin

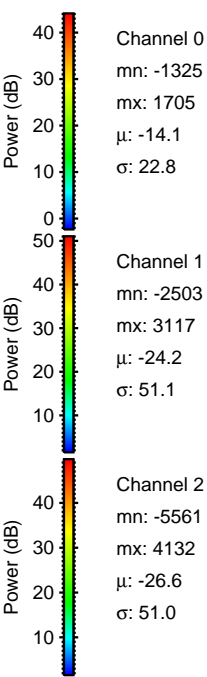
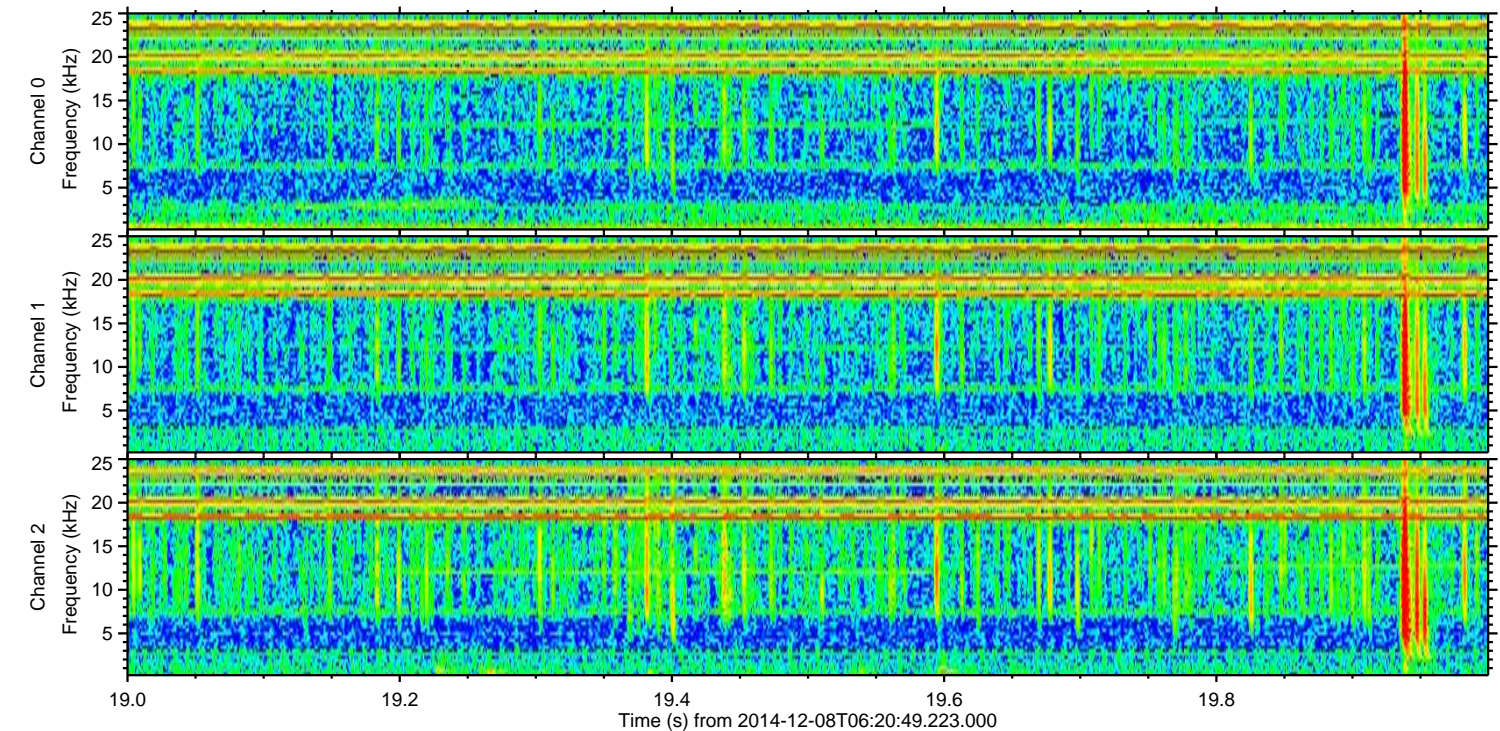
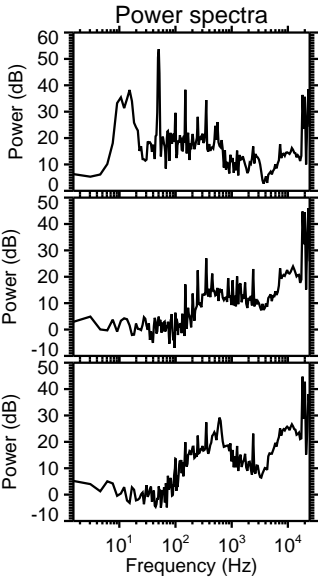
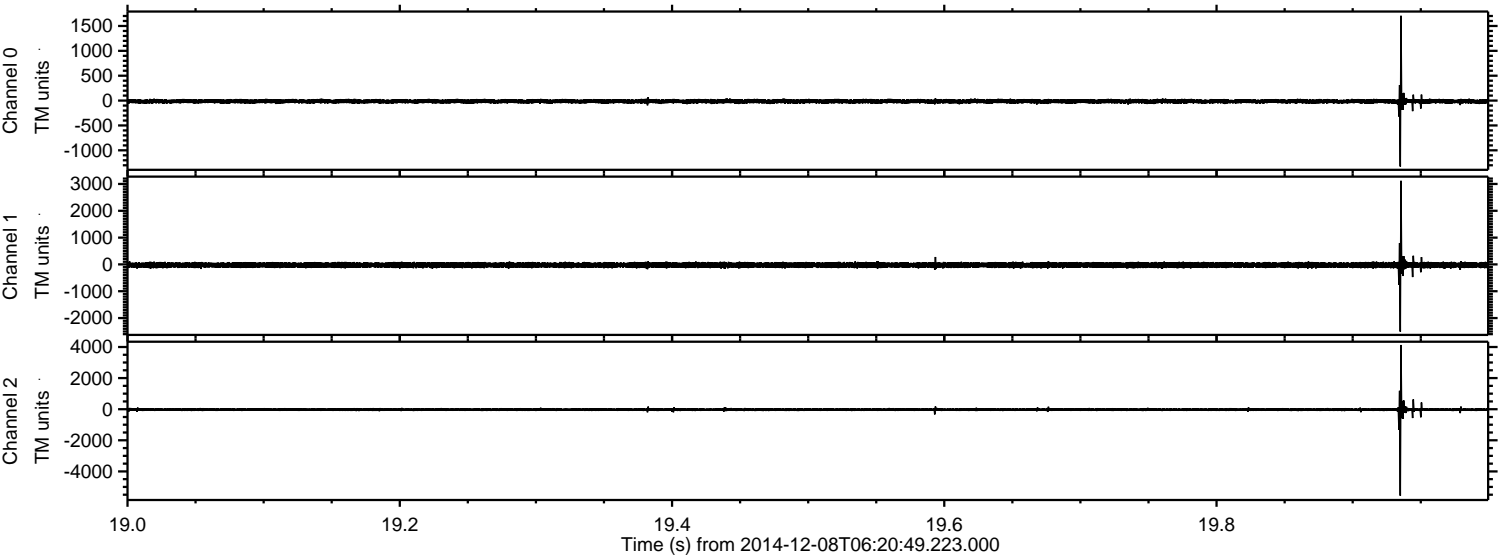

ELMAVAN 3D WAVEFORMS (Measured data sampled at 50 kHz) 49791 packets of 144 samples from 2014-12-08T06:20:49.223.000. Part 7/144

Processed Mon Dec 8 09:25:12 2014 by ELM ver.2012-10-06 from 001__elm20141208_062048__dat00.bin

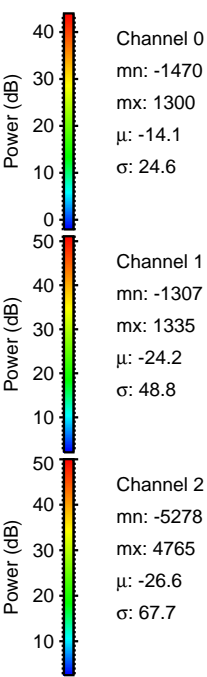
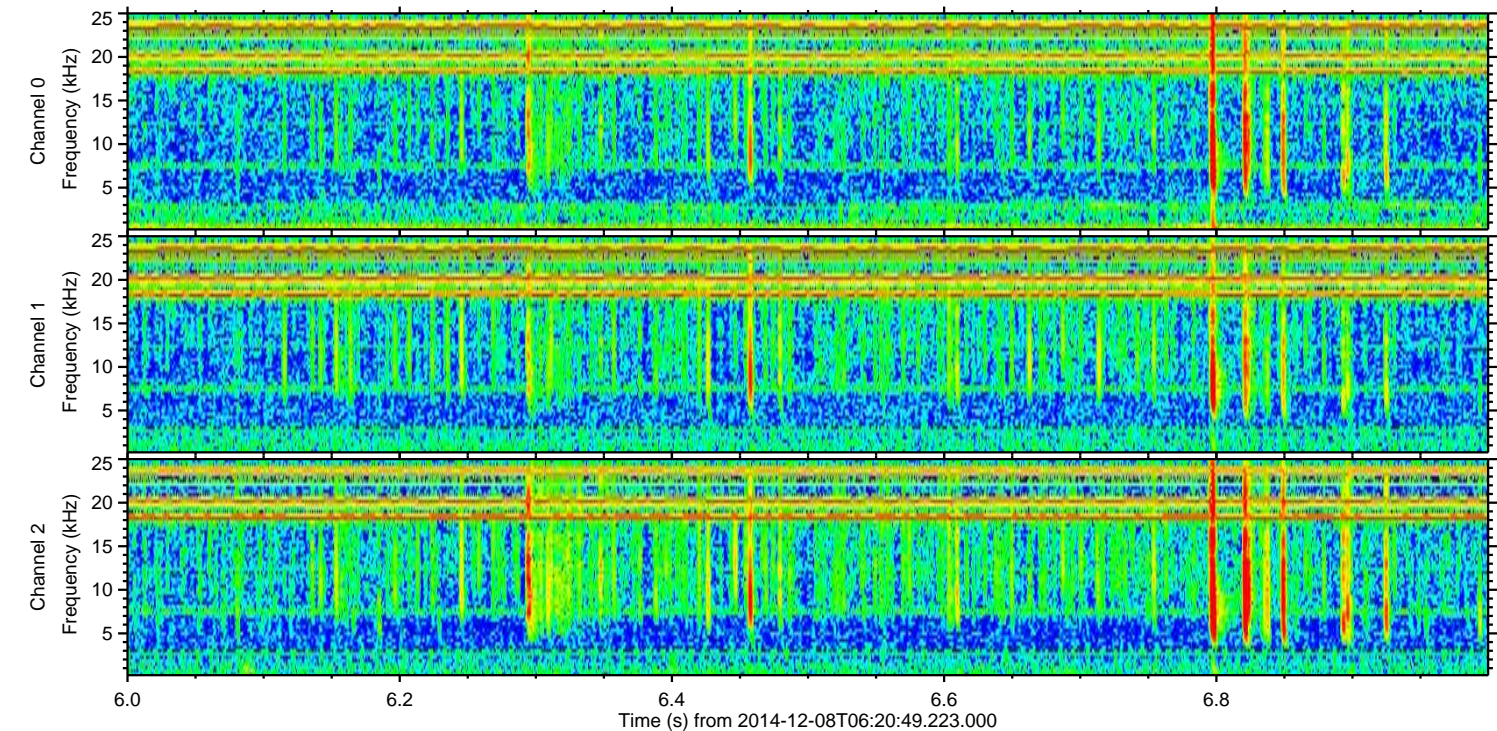
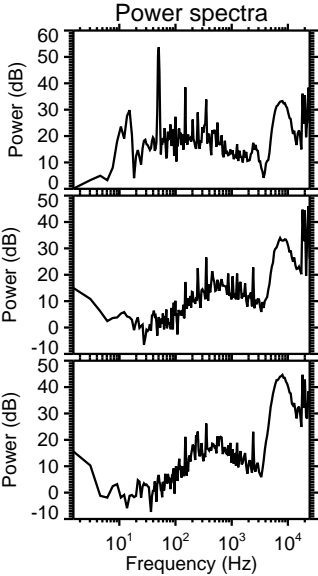
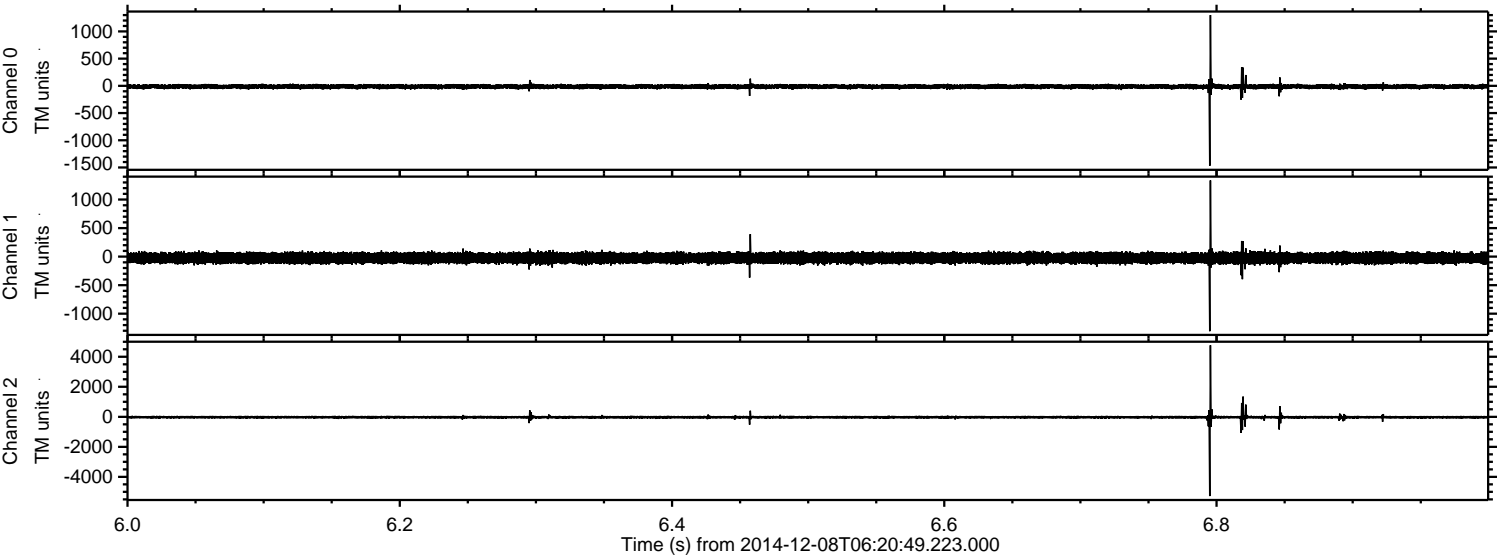

ELMAVAN 3D WAVEFORMS (Measured data sampled at 50 kHz) 49791 packets of 144 samples from 2014-12-08T06:20:49.223.000. Part 114/144

Processed Mon Dec 8 09:25:13 2014 by ELM ver.2012-10-06 from 001__elm20141208_062048__dat00.bin

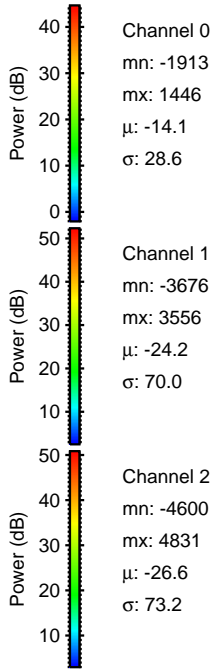
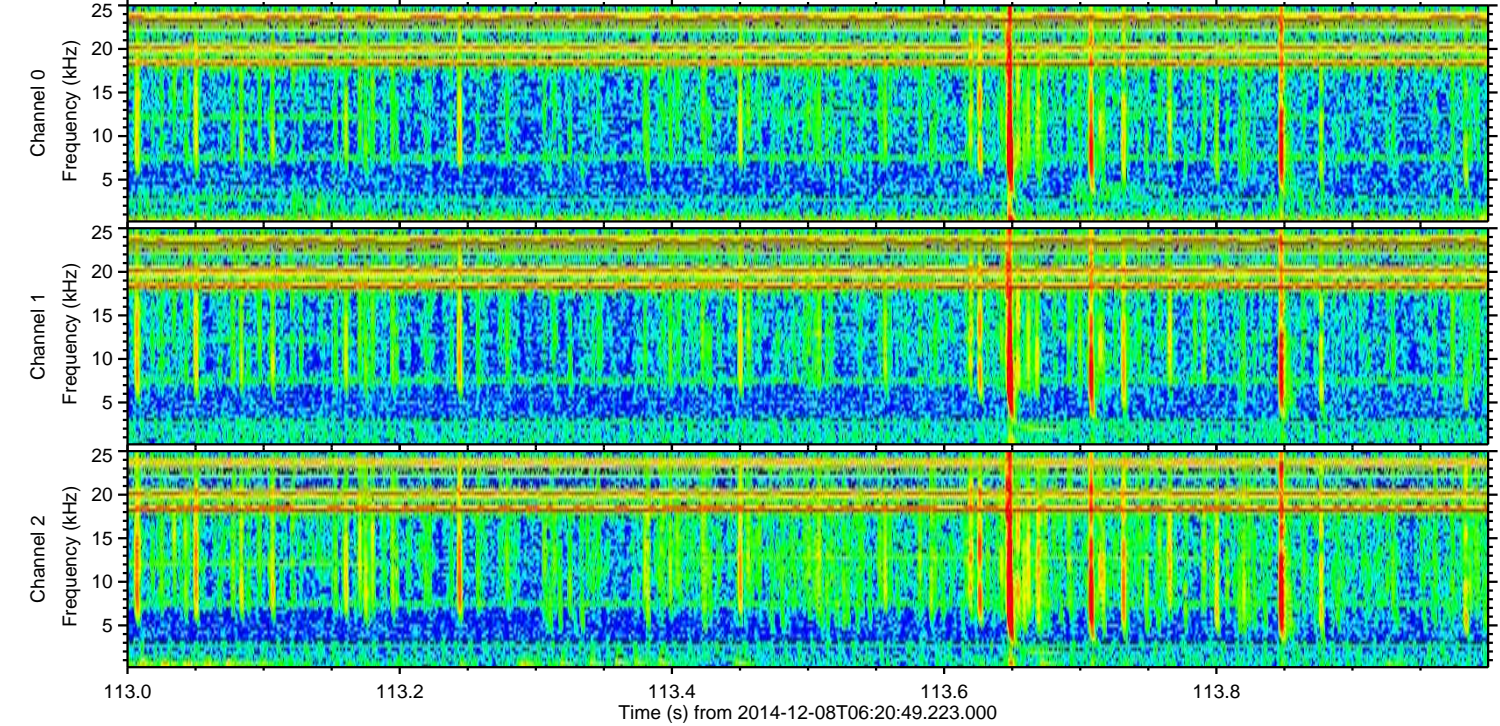
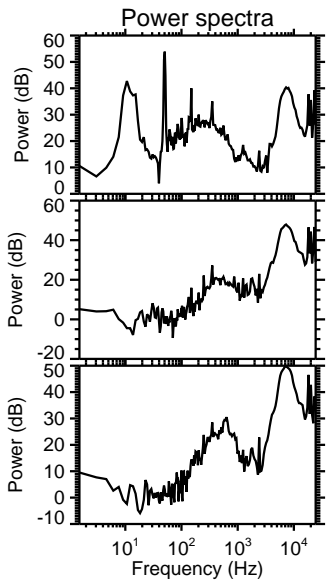
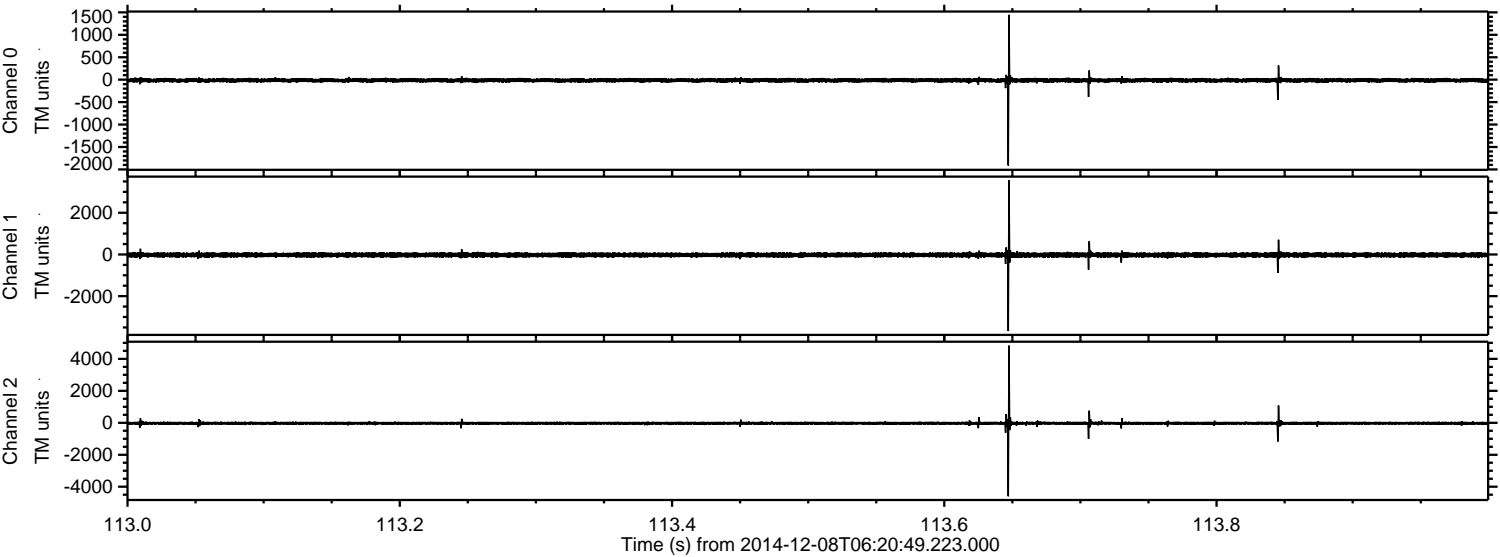

Processed Mon Dec 8 09:25:14 2014 by ELM ver.2012-10-06 from 001__elm20141208_062048__dat00.bin

