

ELMAVAN 3D WAVEFORMS (Measured data sampled at 50 kHz) 49784 packets of 144 samples from 2014-12-07T23:45:37.346.000.

Processed Mon Dec 8 00:54:58 2014 by ELM ver.2012-10-06 from 001__elm20141207_234536__dat00.bin

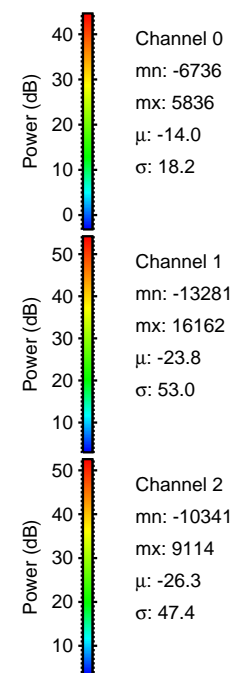
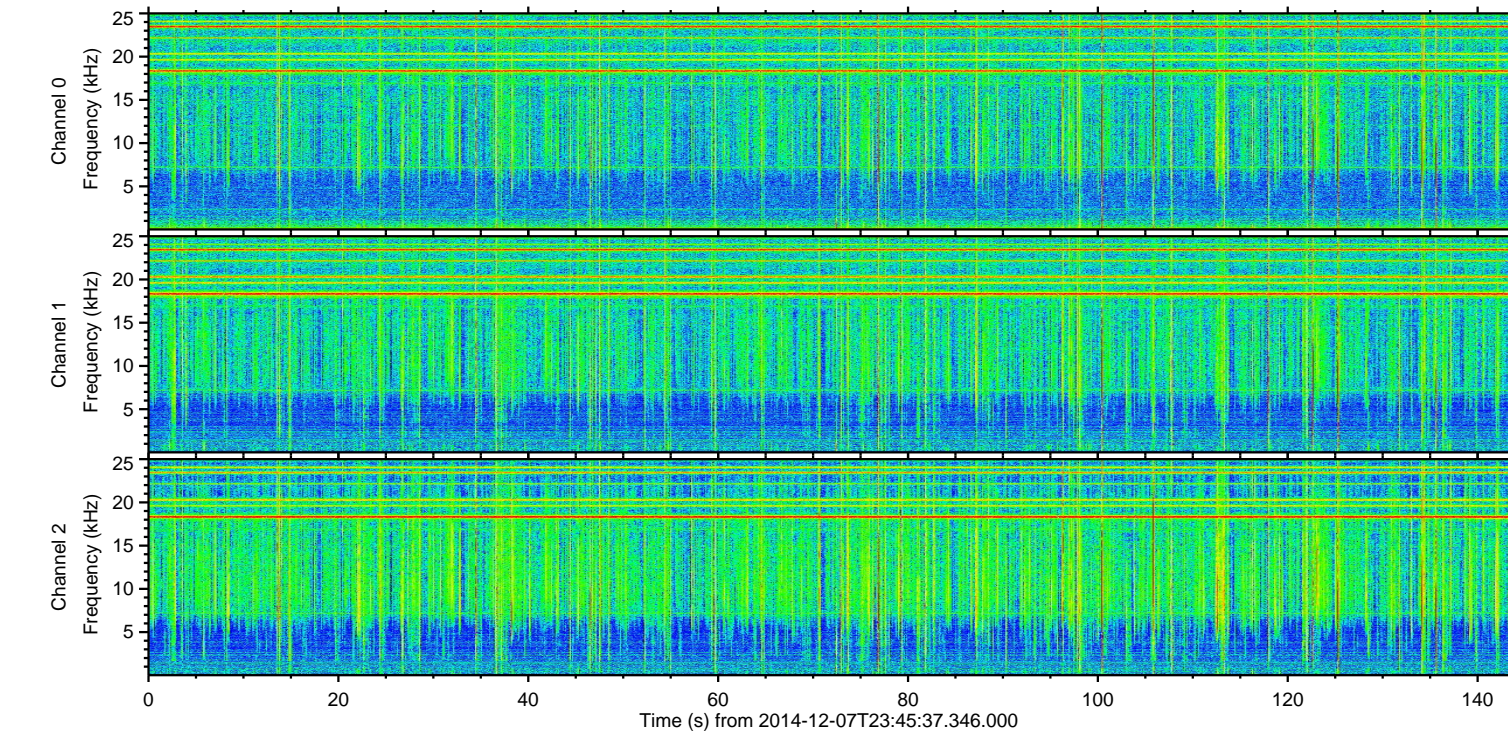
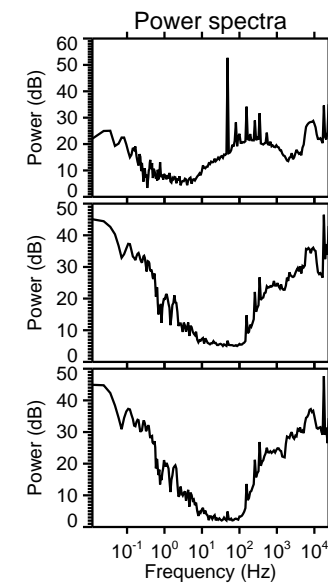
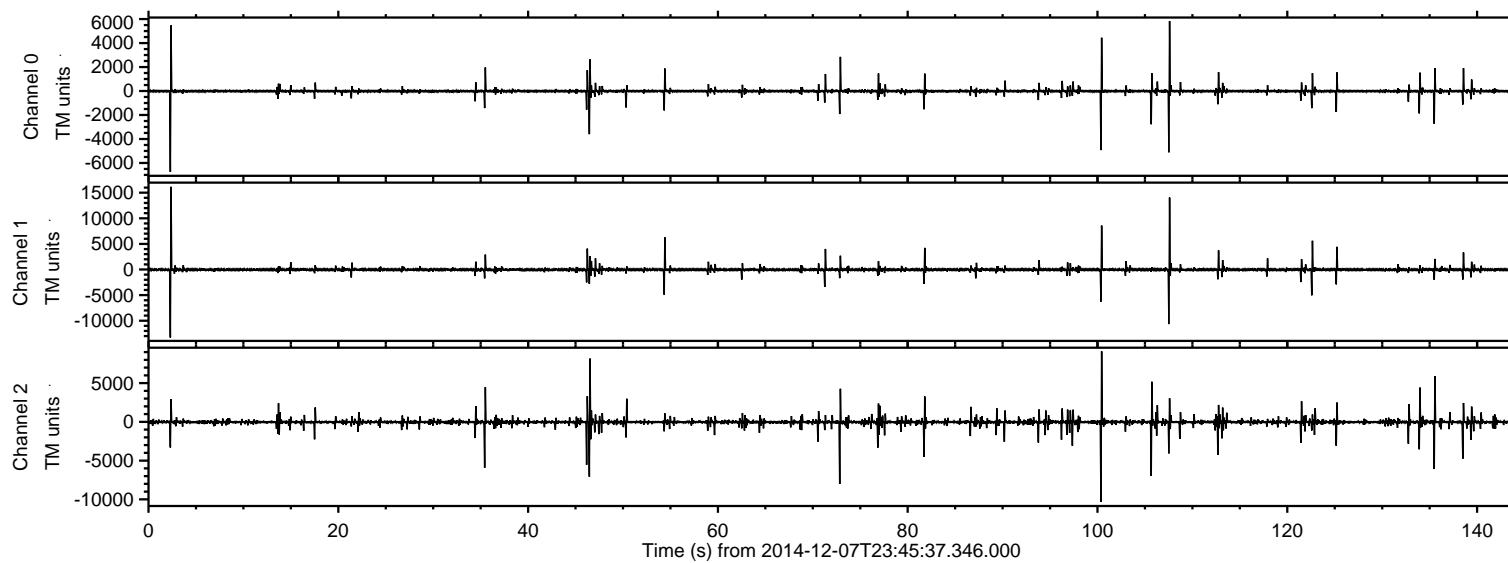

ELMAVAN 3D WAVEFORMS (Measured data sampled at 50 kHz) 49784 packets of 144 samples from 2014-12-07T23:45:37.346.000. Part 3/144

Processed Mon Dec 8 00:55:09 2014 by ELM ver.2012-10-06 from 001__elm20141207_234536__dat00.bin

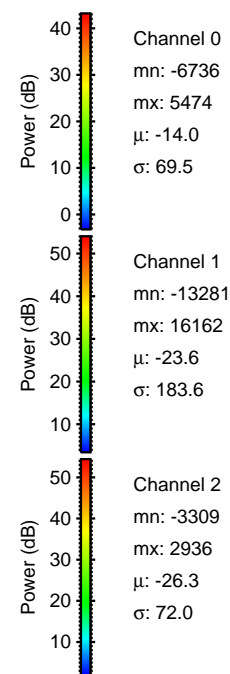
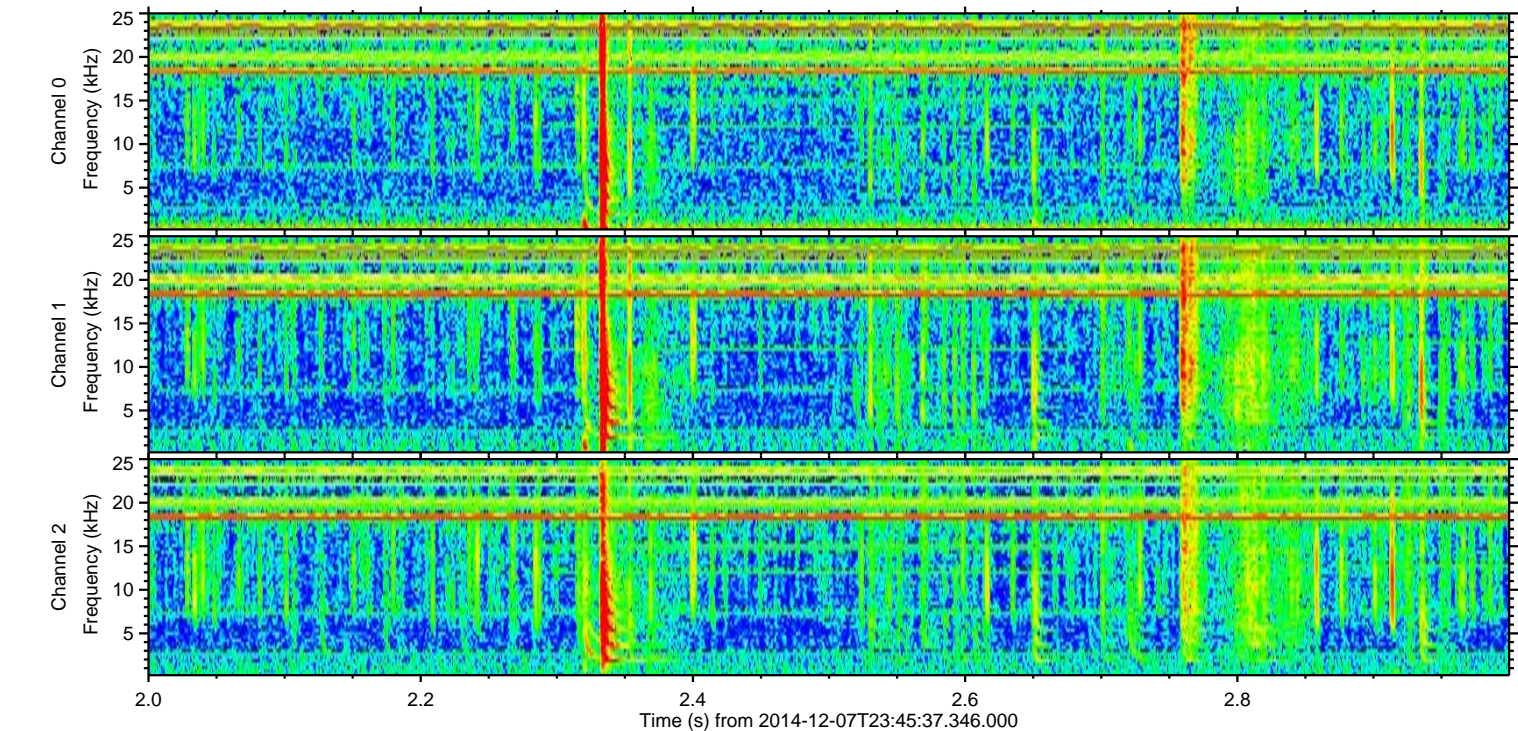
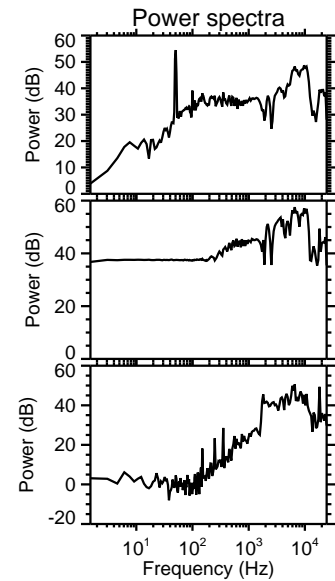
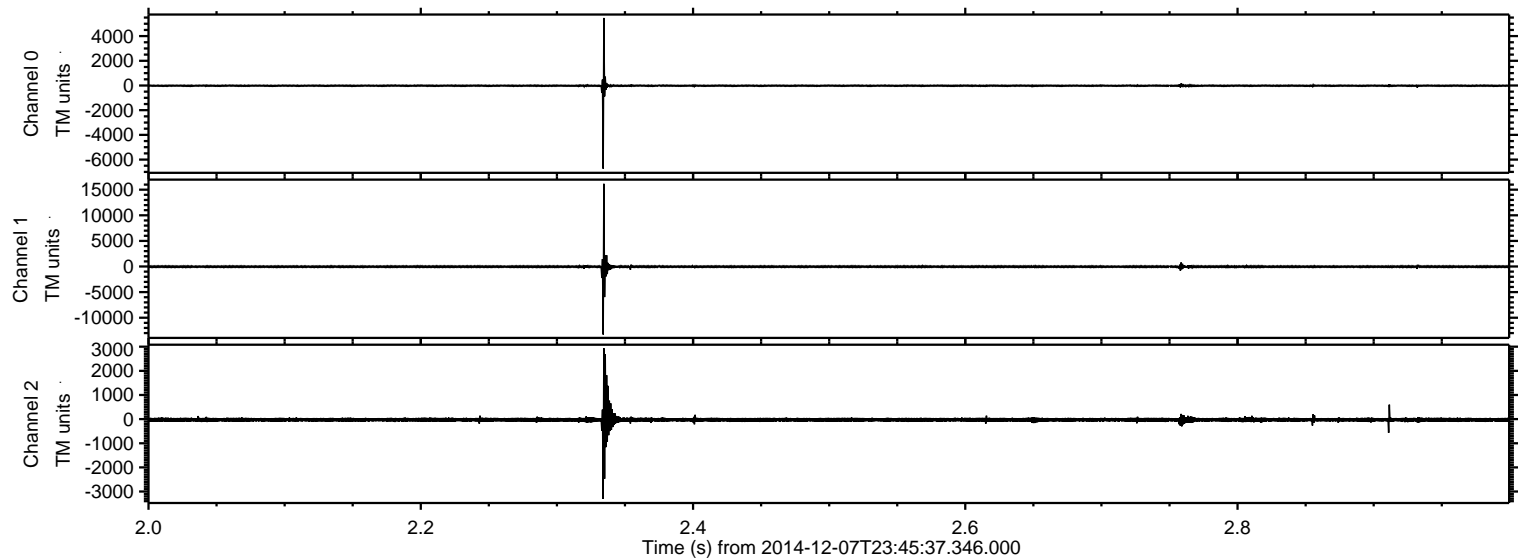

ELMAVAN 3D WAVEFORMS (Measured data sampled at 50 kHz) 49784 packets of 144 samples from 2014-12-07T23:45:37.346.000. Part 108/144

Processed Mon Dec 8 00:55:10 2014 by ELM ver.2012-10-06 from 001__elm20141207_234536__dat00.bin

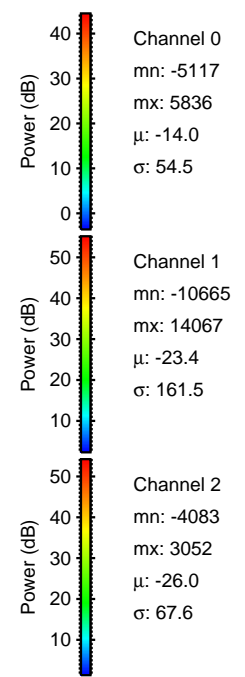
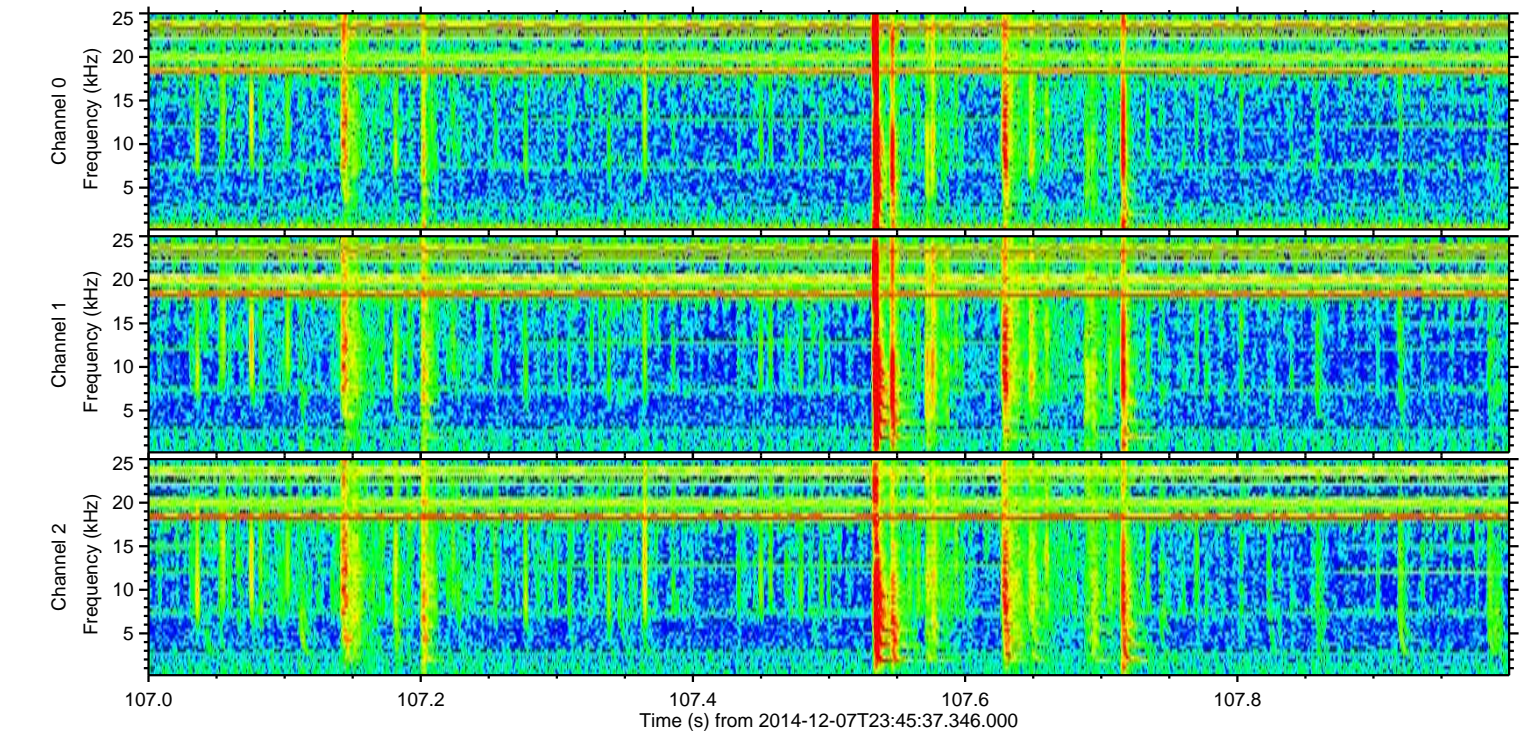
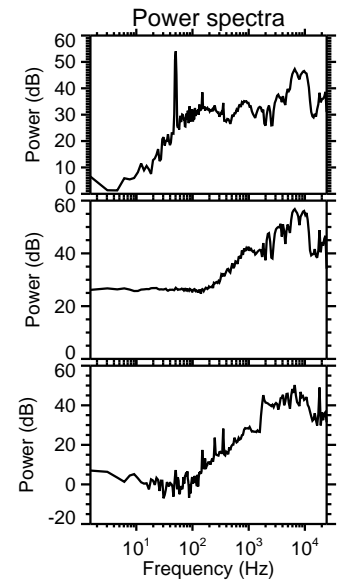
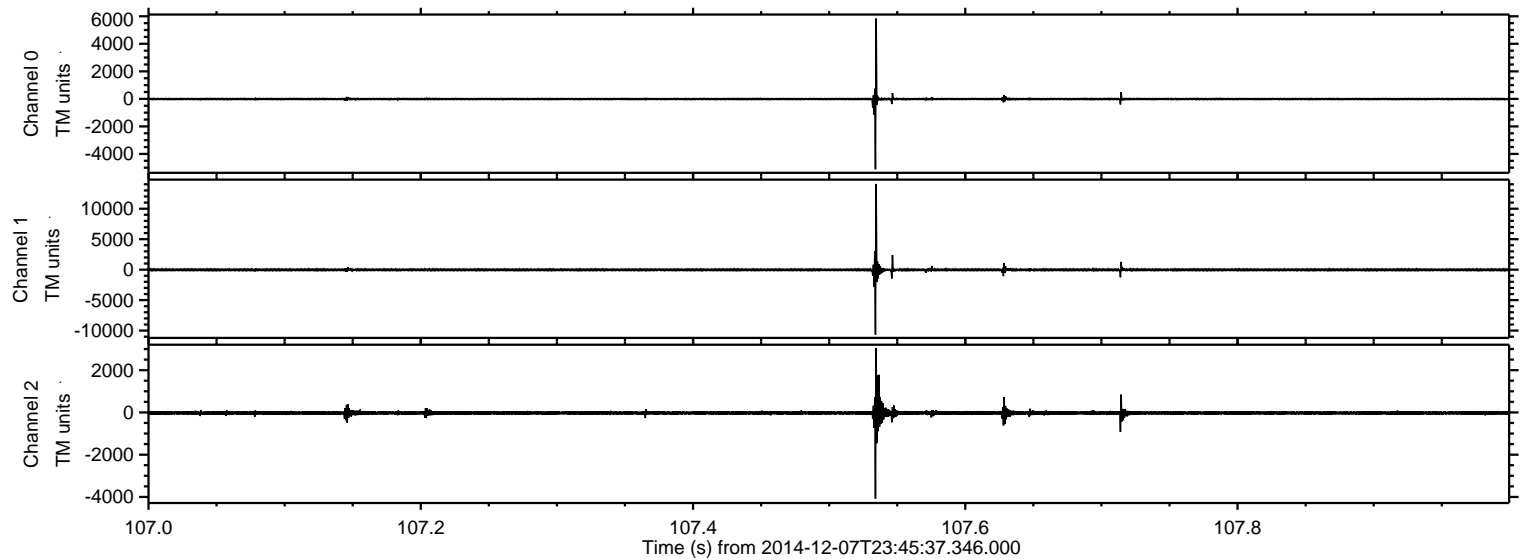

ELMAVAN 3D WAVEFORMS (Measured data sampled at 50 kHz) 49784 packets of 144 samples from 2014-12-07T23:45:37.346.000. Part 101/144

Processed Mon Dec 8 00:55:11 2014 by ELM ver.2012-10-06 from 001__elm20141207_234536__dat00.bin

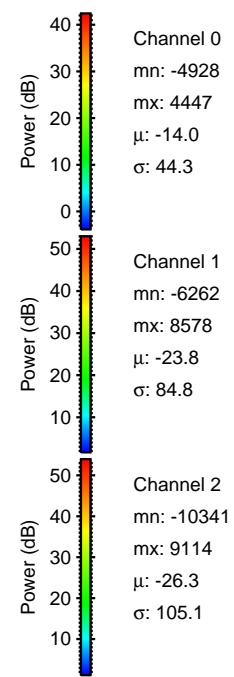
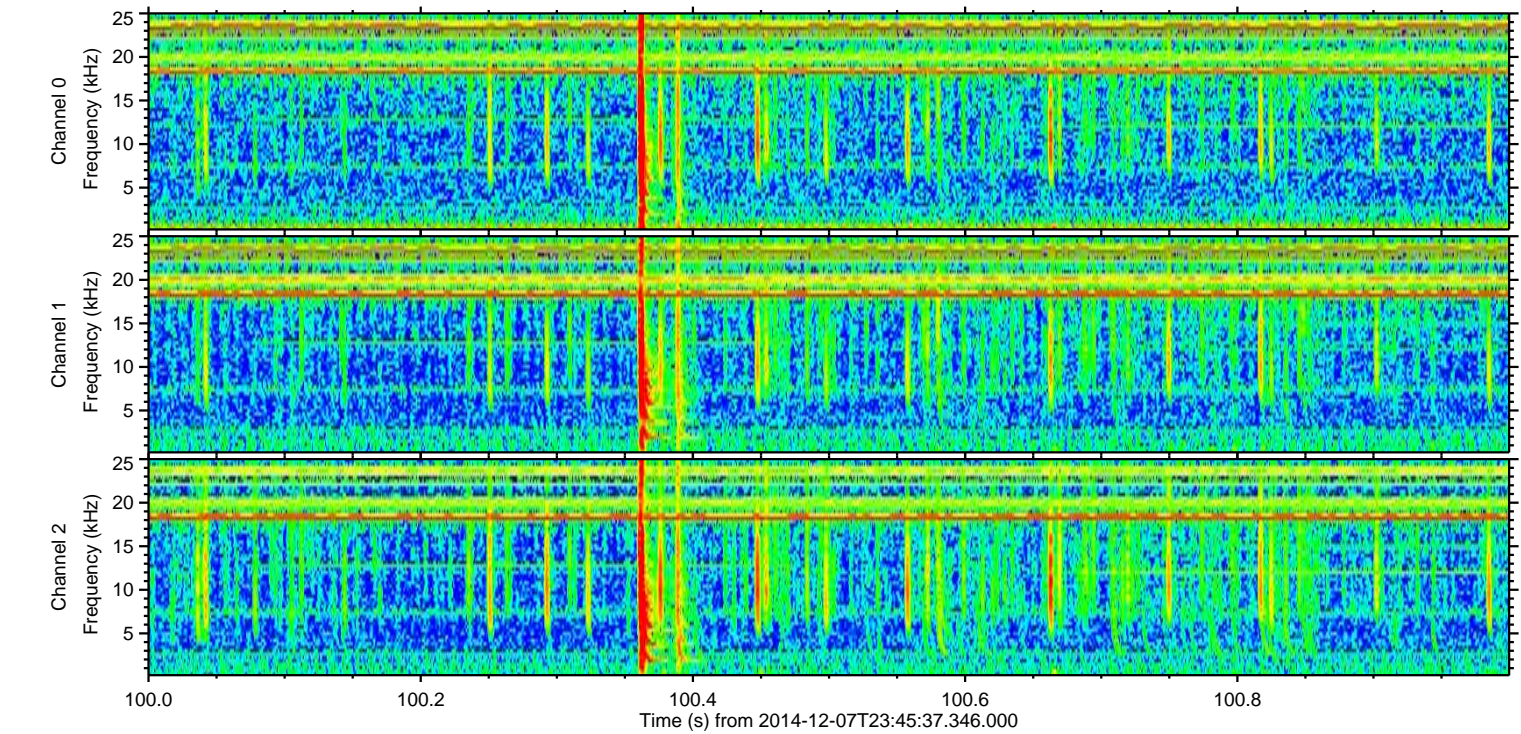
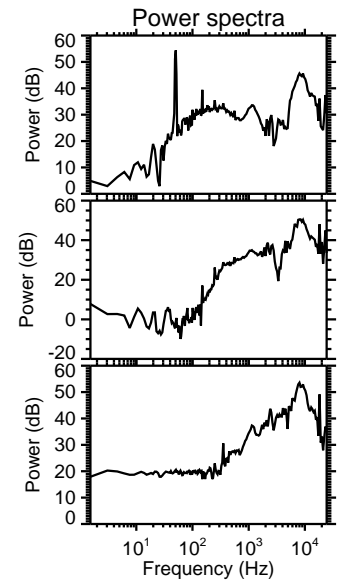
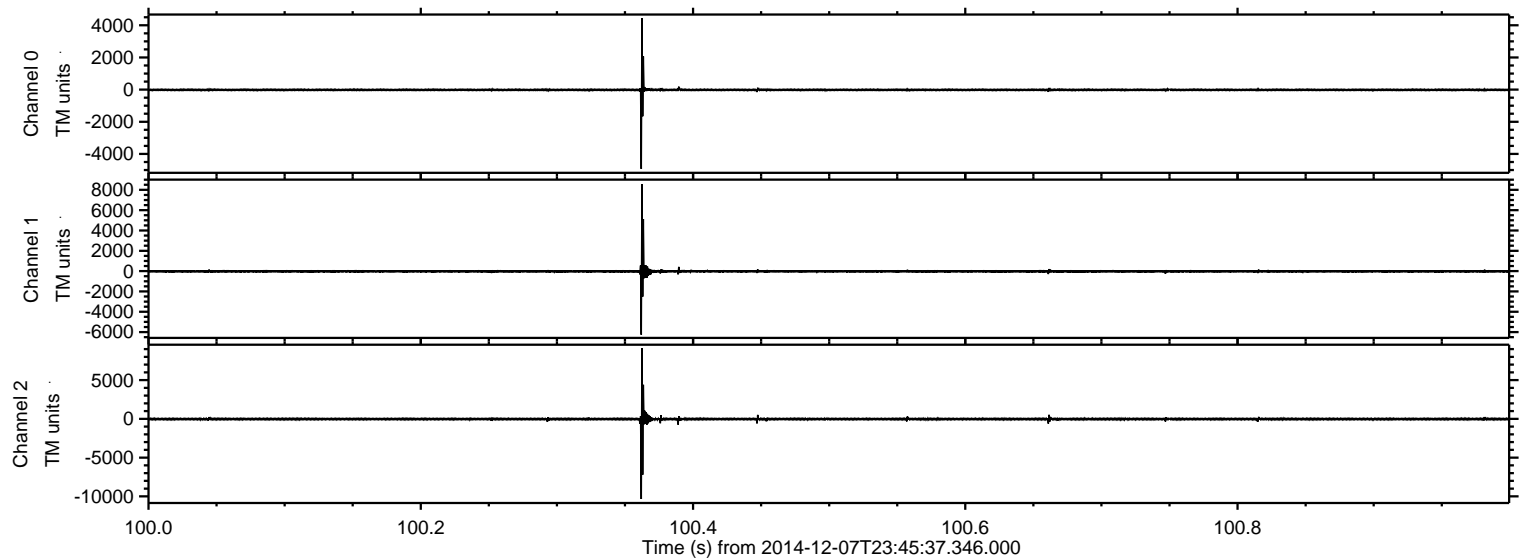

ELMAVAN 3D WAVEFORMS (Measured data sampled at 50 kHz) 49784 packets of 144 samples from 2014-12-07T23:45:37.346.000. Part 47/144

Processed Mon Dec 8 00:55:12 2014 by ELM ver.2012-10-06 from 001__elm20141207_234536__dat00.bin

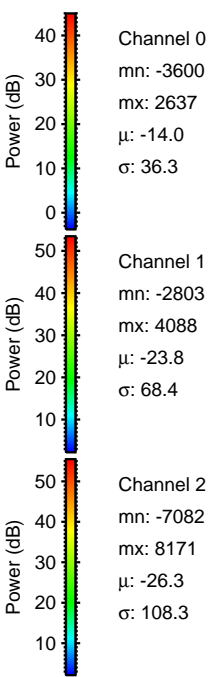
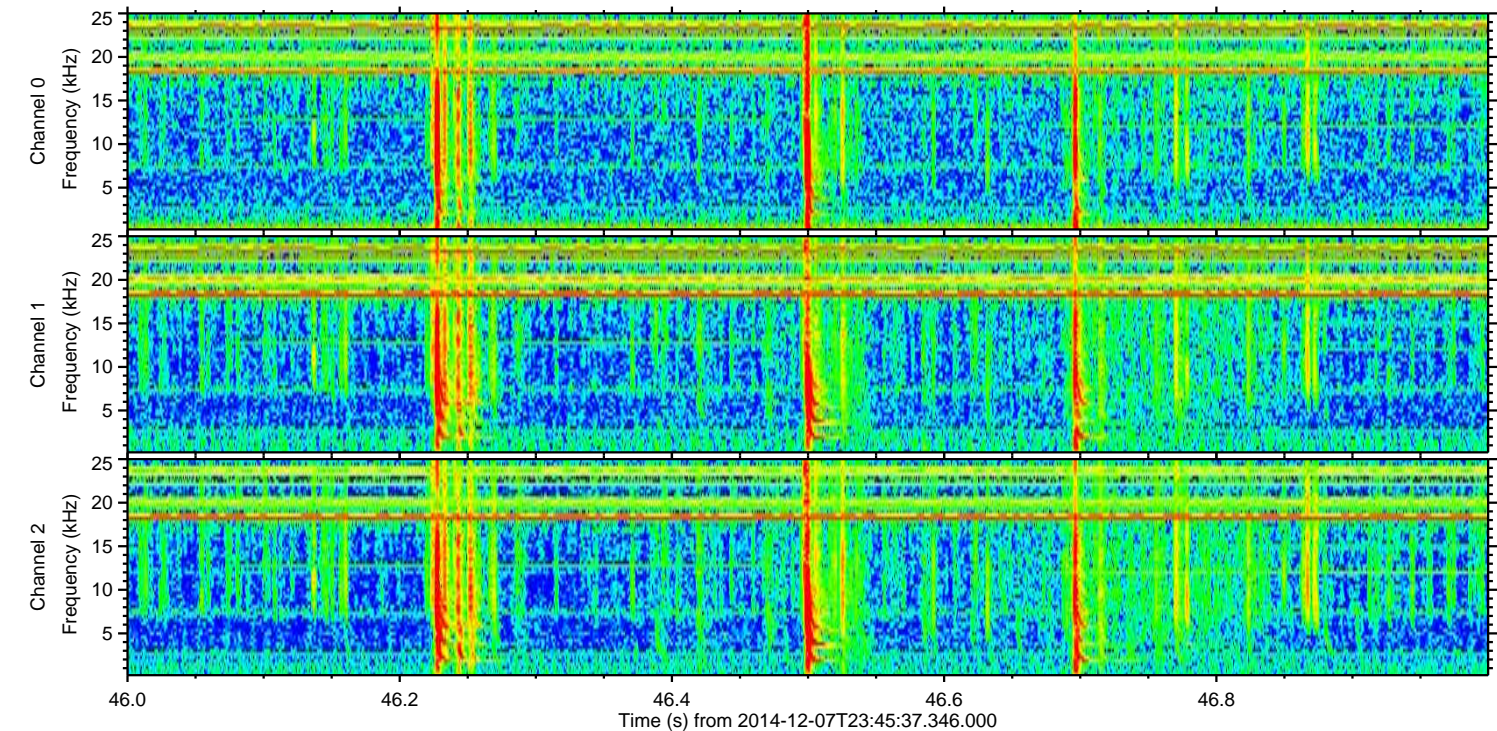
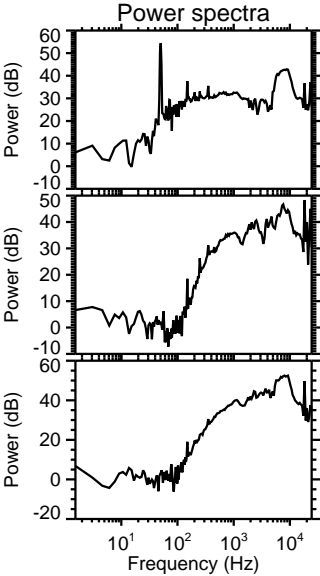
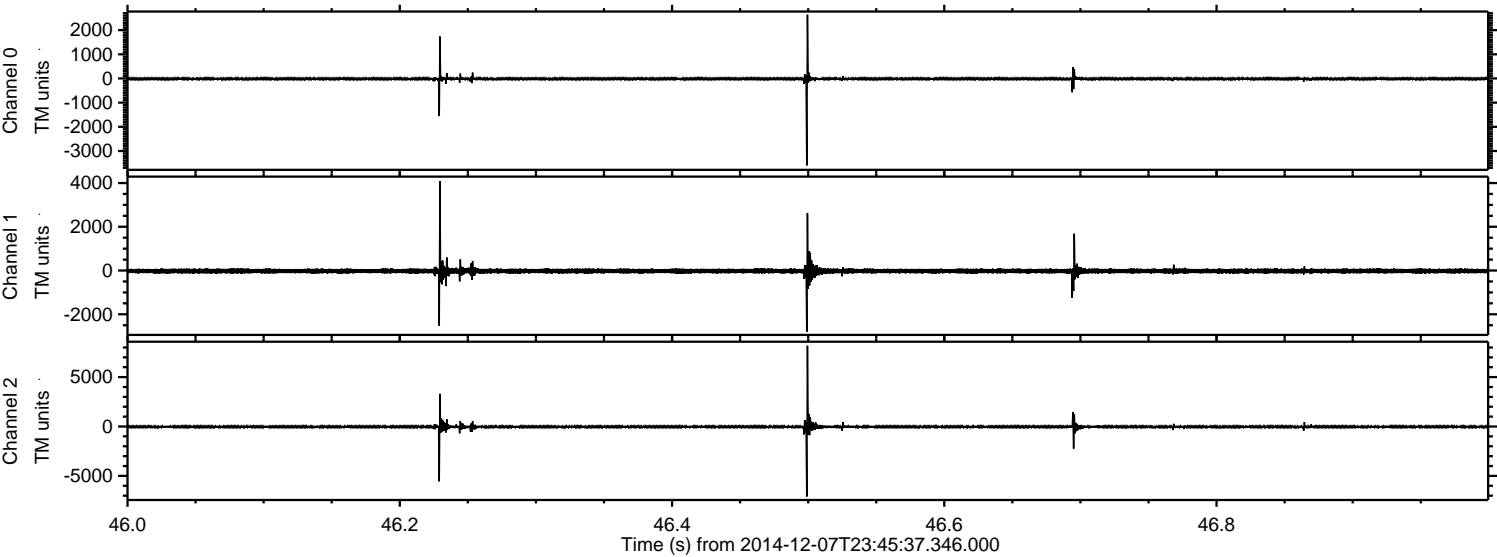

ELMAVAN 3D WAVEFORMS (Measured data sampled at 50 kHz) 49784 packets of 144 samples from 2014-12-07T23:45:37.346.000. Part 73/144

Processed Mon Dec 8 00:55:13 2014 by ELM ver.2012-10-06 from 001__elm20141207_234536__dat00.bin

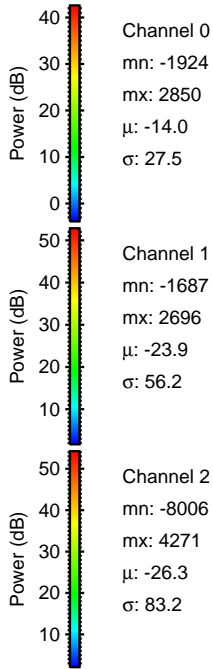
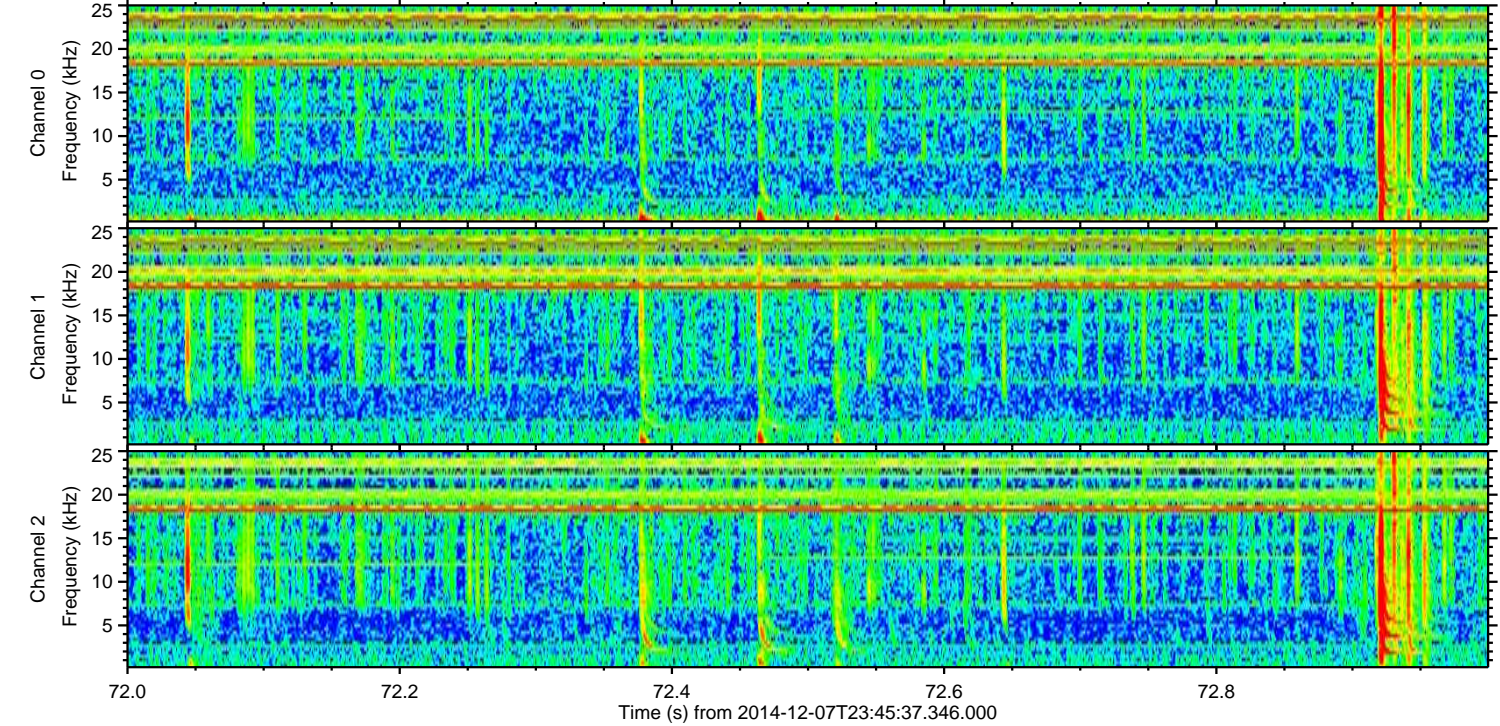
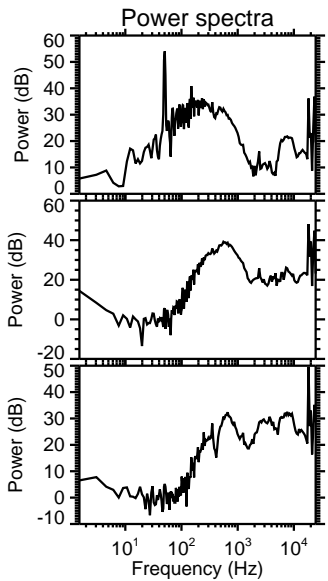
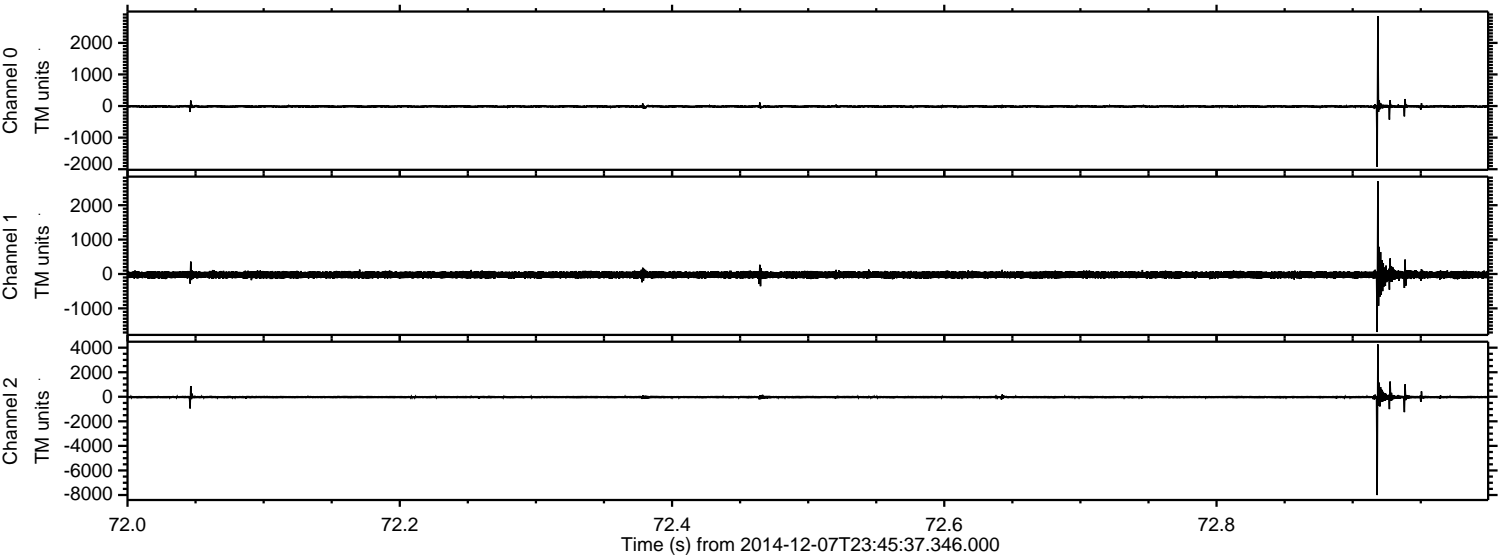

ELMAVAN 3D WAVEFORMS (Measured data sampled at 50 kHz) 49784 packets of 144 samples from 2014-12-07T23:45:37.346.000. Part 106/144

Processed Mon Dec 8 00:55:14 2014 by ELM ver.2012-10-06 from 001__elm20141207_234536__dat00.bin

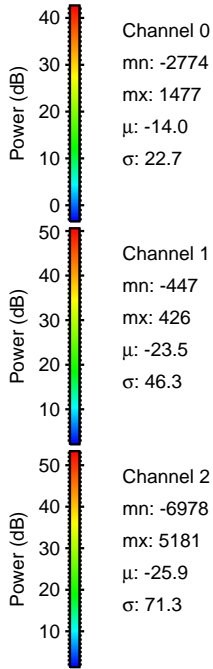
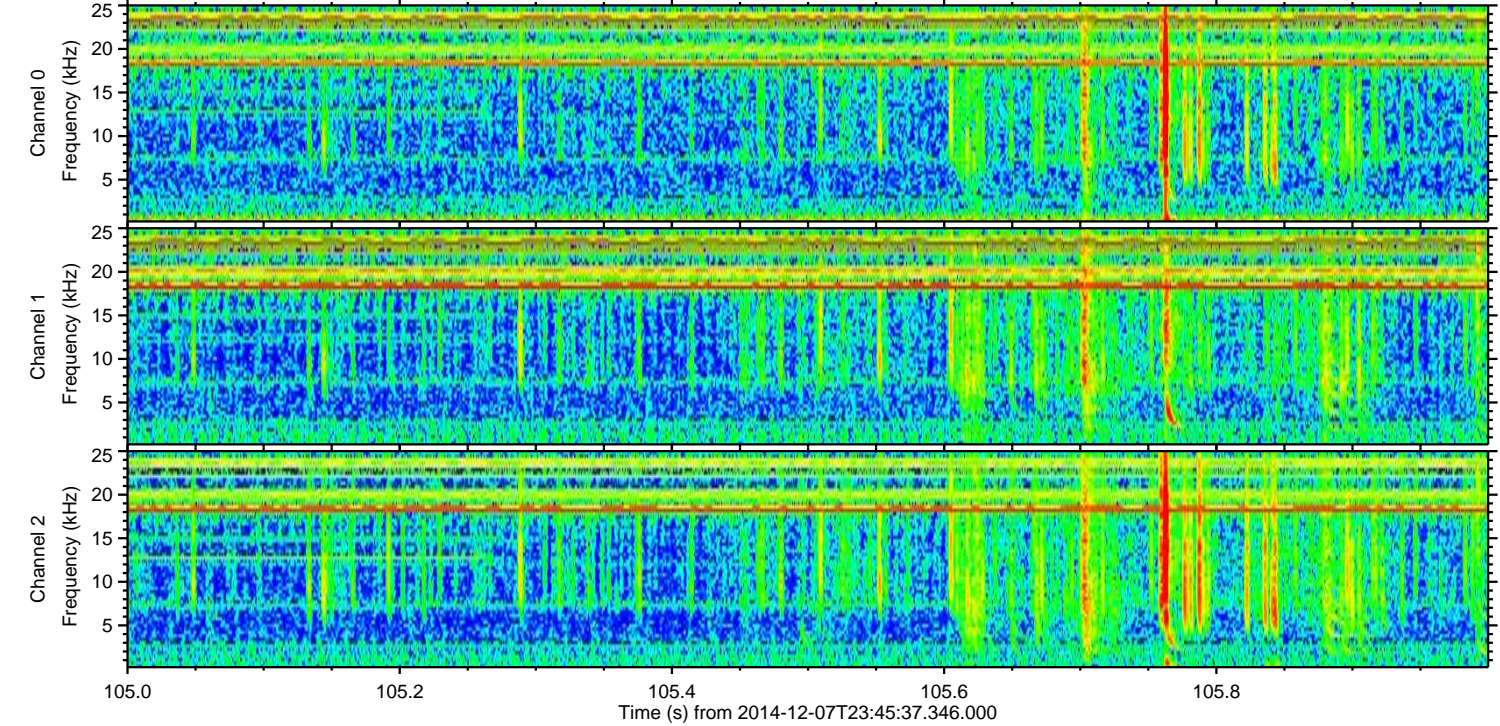
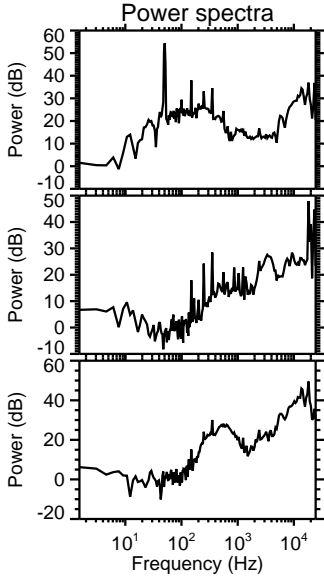
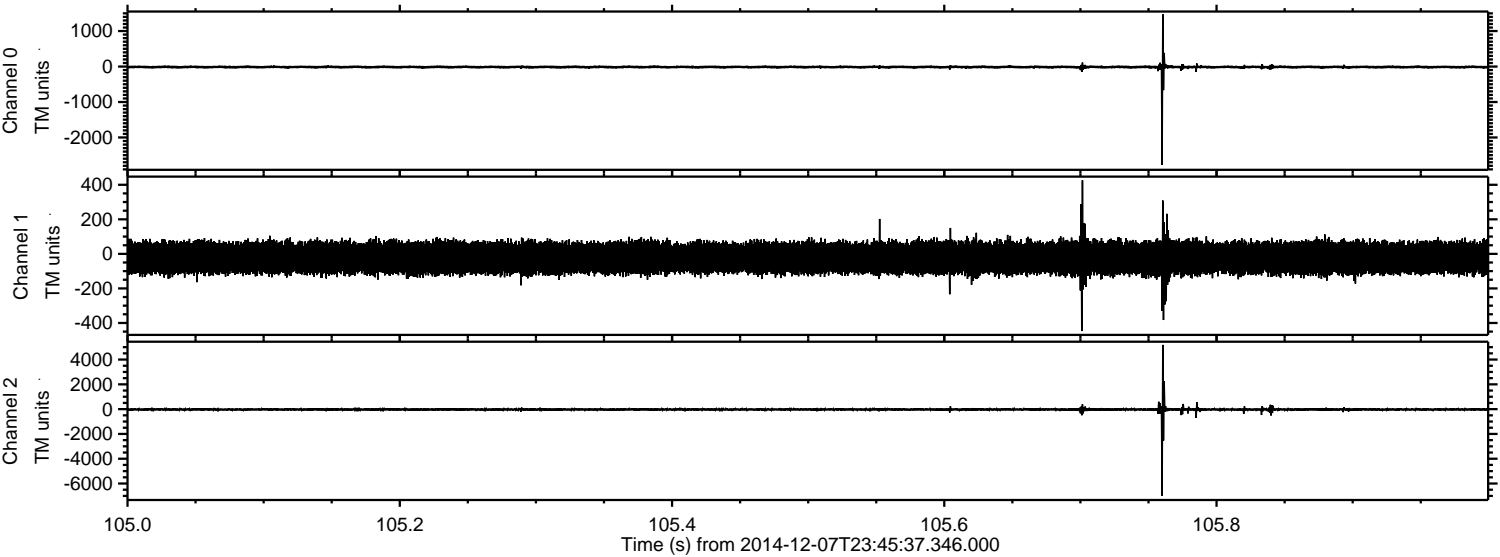

Processed Mon Dec 8 00:55:15 2014 by ELM ver.2012-10-06 from 001__elm20141207_234536__dat00.bin

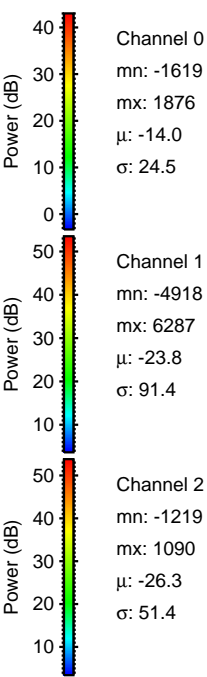
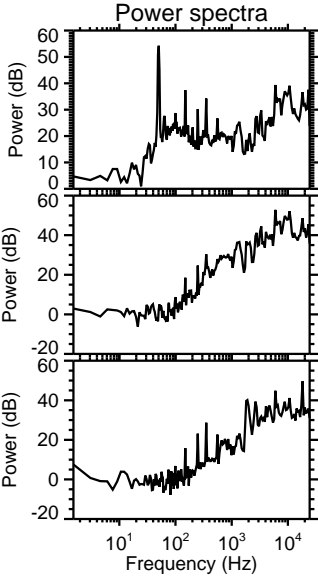
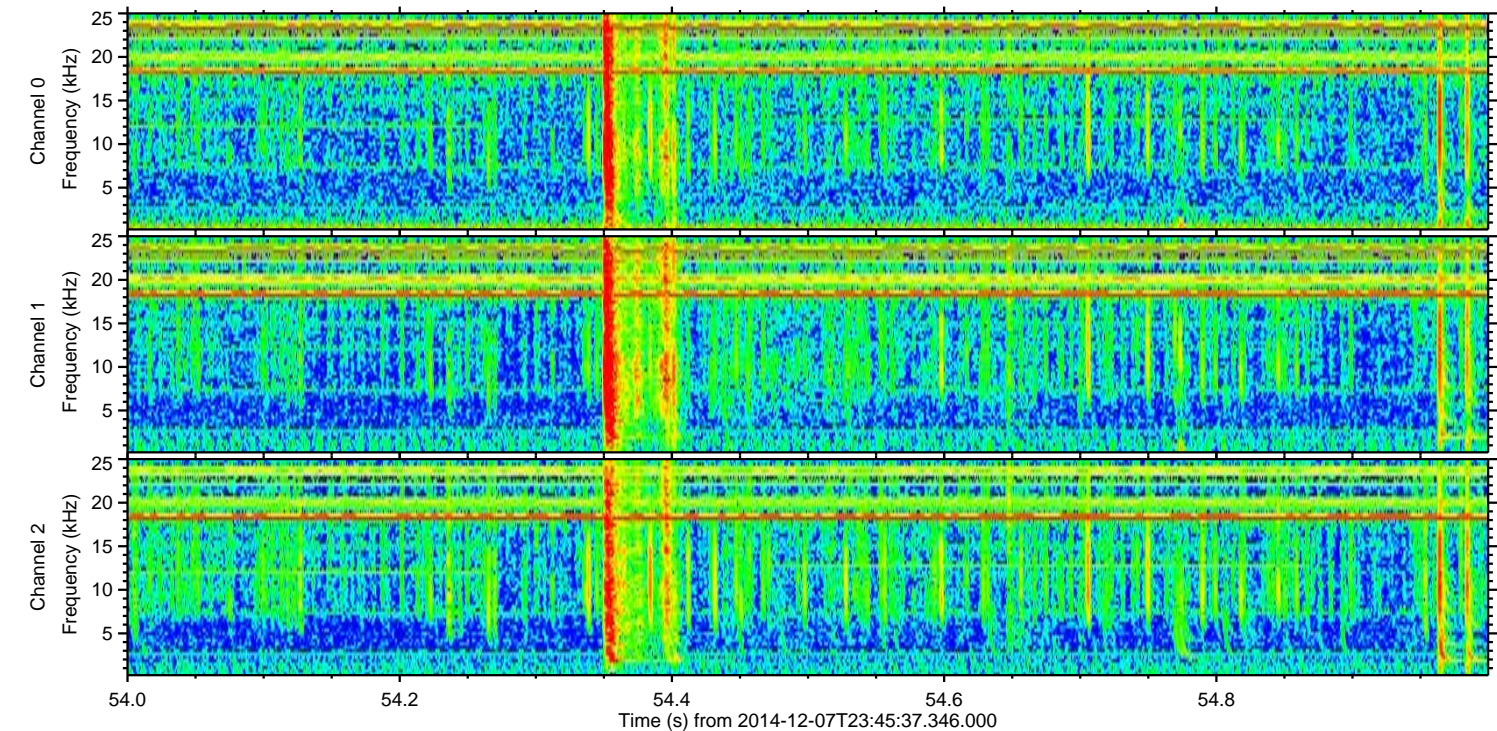
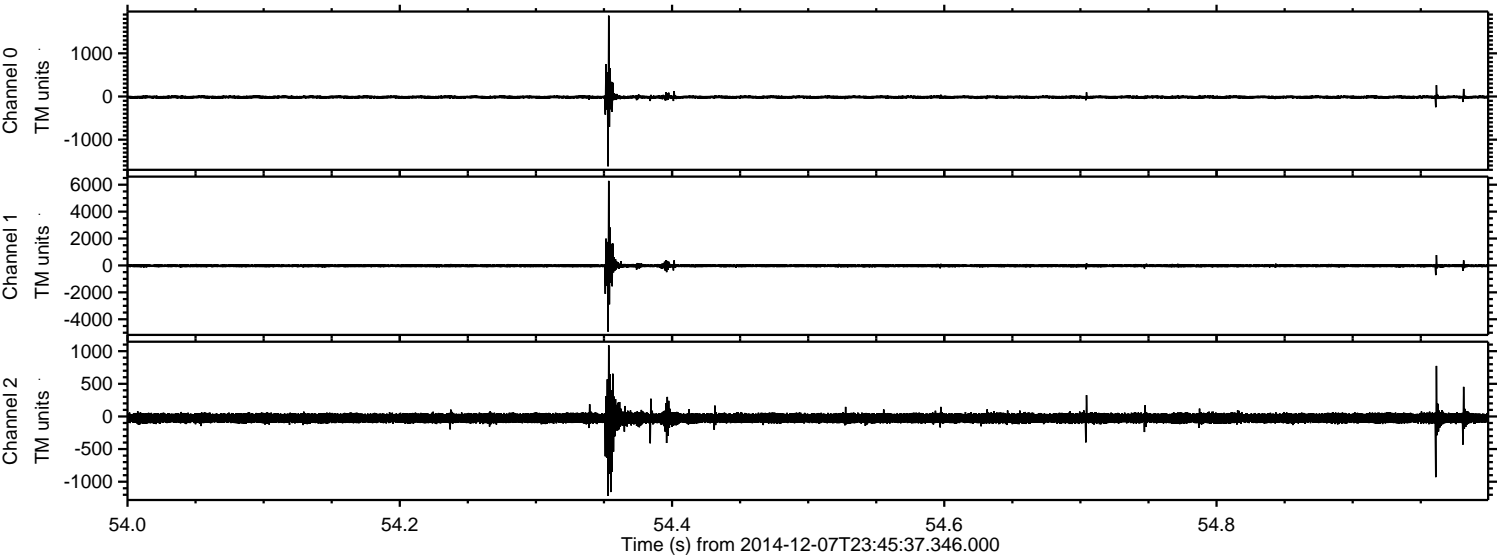

ELMAVAN 3D WAVEFORMS (Measured data sampled at 50 kHz) 49784 packets of 144 samples from 2014-12-07T23:45:37.346.000. Part 136/144

Processed Mon Dec 8 00:55:16 2014 by ELM ver.2012-10-06 from 001__elm20141207_234536__dat00.bin

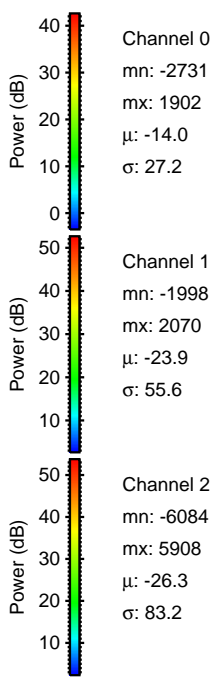
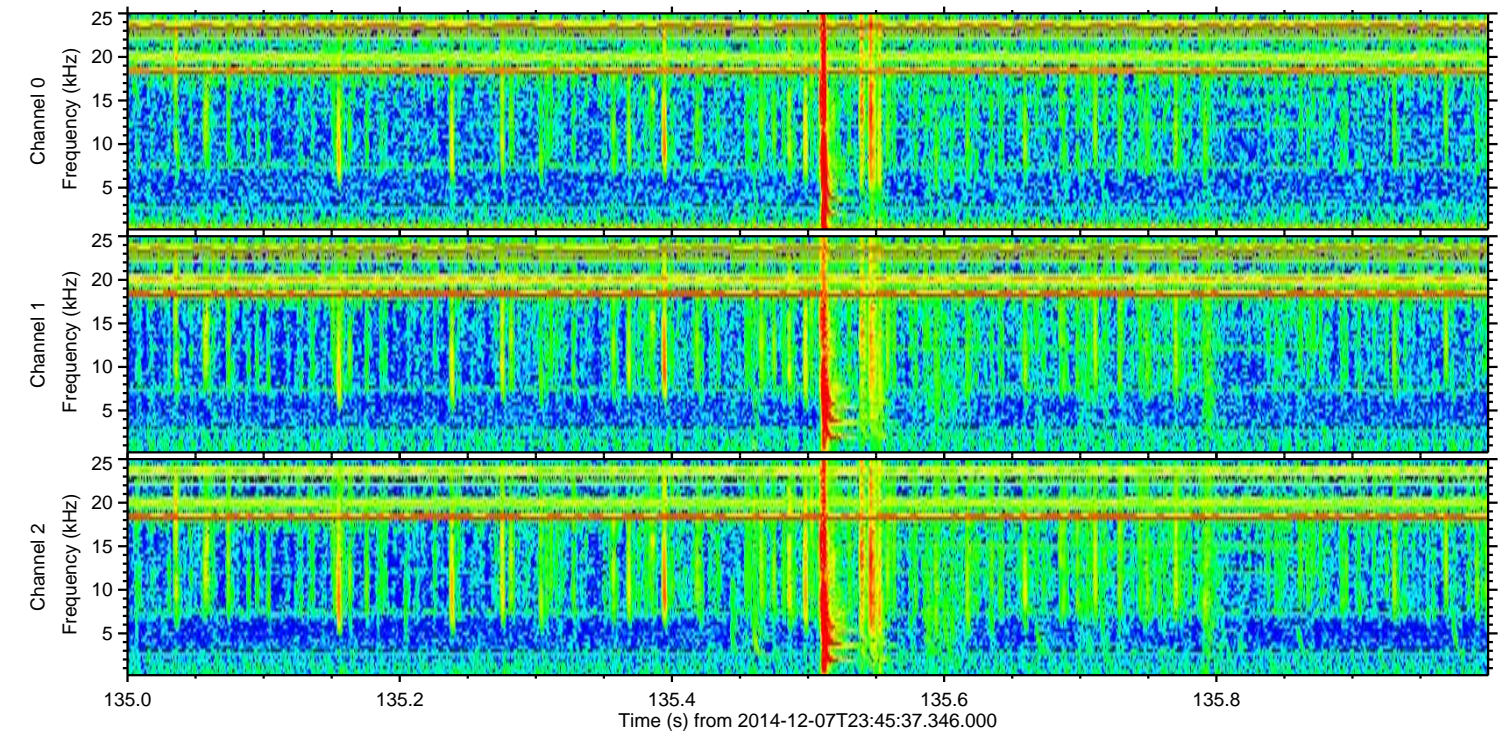
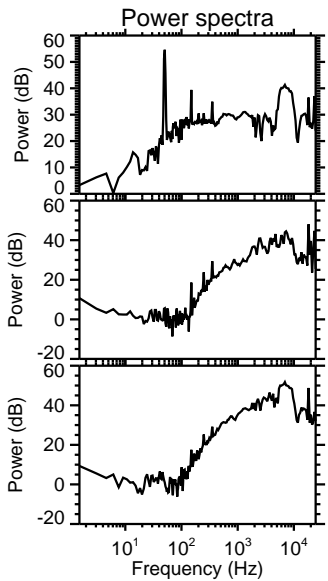
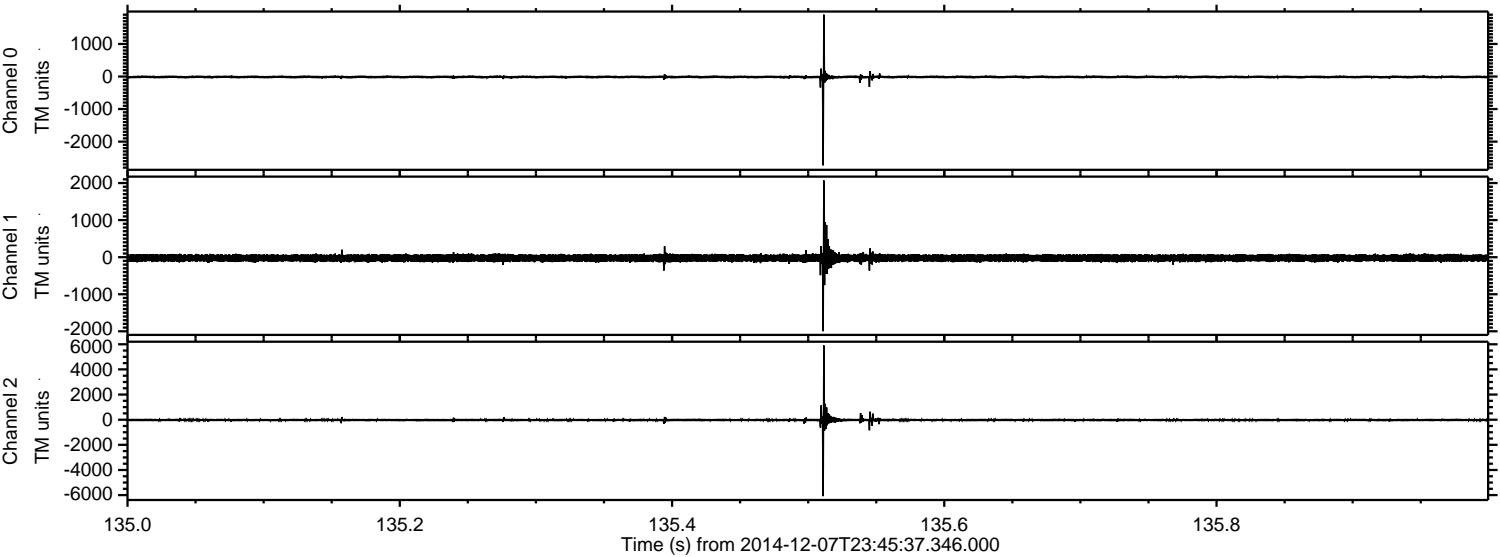

Channel 0
mn: -2731
mx: 1902
 μ : -14.0
 σ : 27.2

Channel 1
mn: -1998
mx: 2070
 μ : -23.9
 σ : 55.6

Channel 2
mn: -6084
mx: 5908
 μ : -26.3
 σ : 83.2

ELMAVAN 3D WAVEFORMS (Measured data sampled at 50 kHz) 49784 packets of 144 samples from 2014-12-07T23:45:37.346.000. Part 36/144

Processed Mon Dec 8 00:55:16 2014 by ELM ver.2012-10-06 from 001__elm20141207_234536__dat00.bin

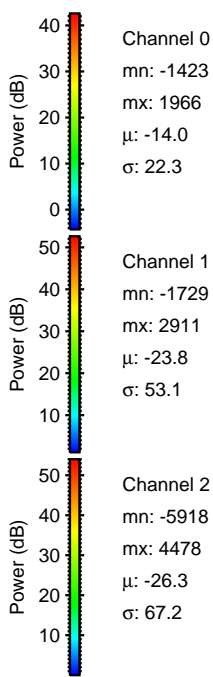
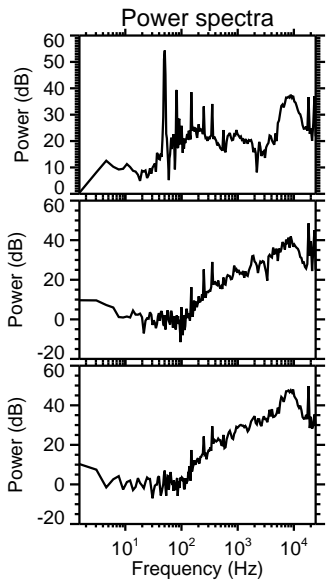
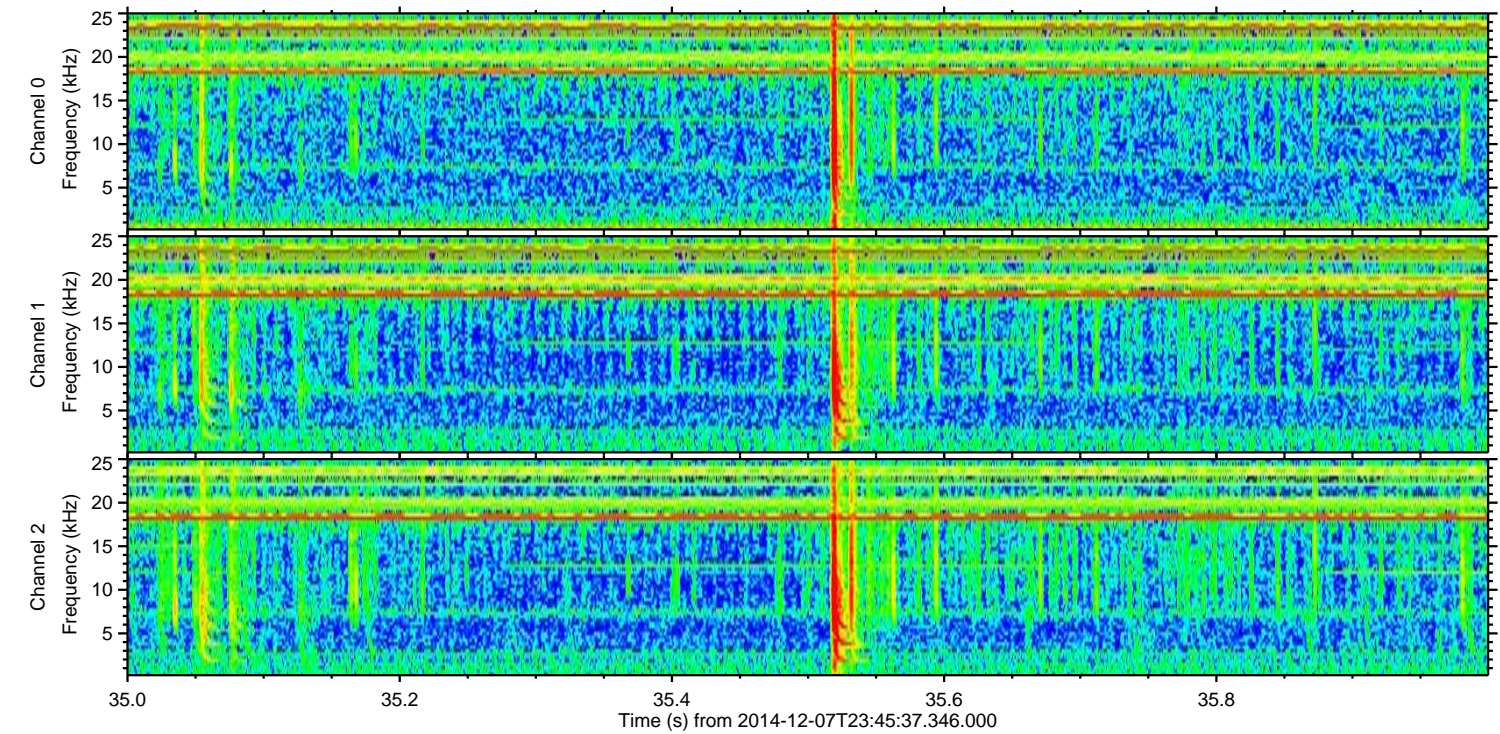
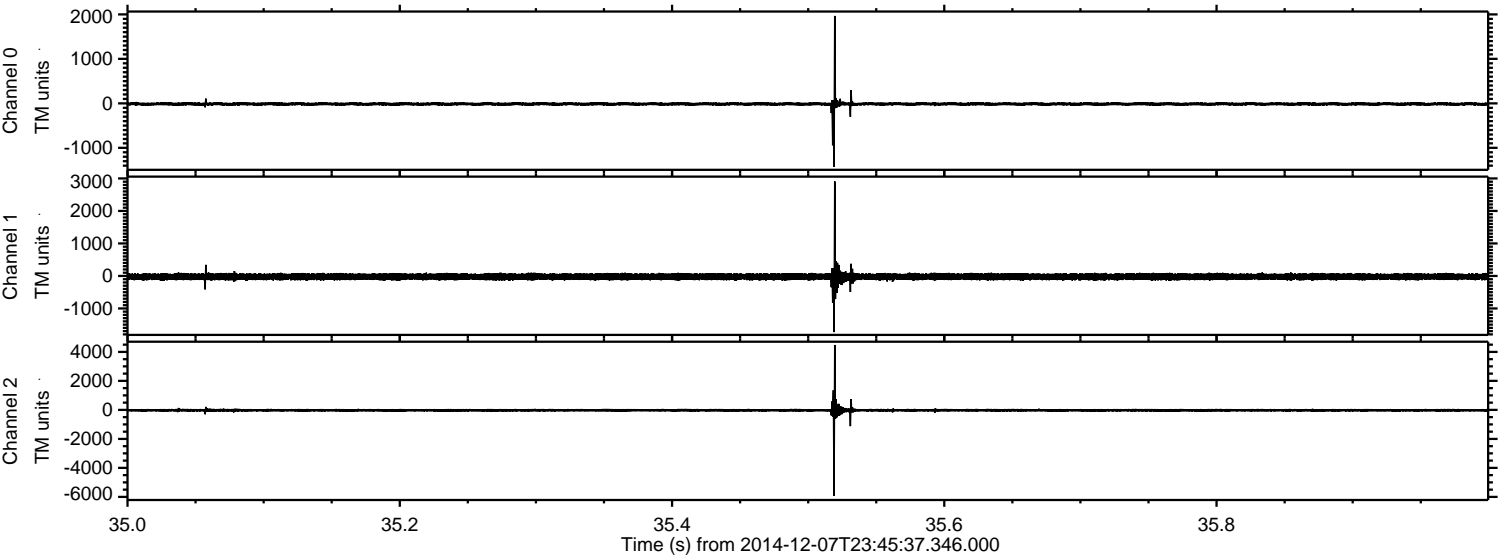

Channel 0
mn: -1423
mx: 1966
 μ : -14.0
 σ : 22.3

Channel 1
mn: -1729
mx: 2911
 μ : -23.8
 σ : 53.1

Channel 2
mn: -5918
mx: 4478
 μ : -26.3
 σ : 67.2

ELMAVAN 3D WAVEFORMS (Measured data sampled at 50 kHz) 49784 packets of 144 samples from 2014-12-07T23:45:37.346.000. Part 128/144

Processed Mon Dec 8 00:55:17 2014 by ELM ver.2012-10-06 from 001__elm20141207_234536__dat00.bin

