

ELMAVAN 3D WAVEFORMS (Measured data sampled at 50 kHz) 49642 packets of 144 samples from 2014-12-07T23:25:36.751.000.

Processed Mon Dec 8 00:43:41 2014 by ELM ver.2012-10-06 from 001__elm20141207_232535__dat00.bin

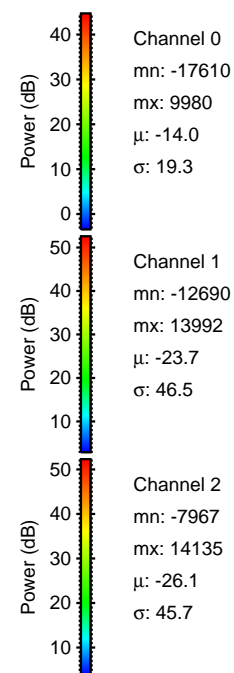

Processed Mon Dec 8 00:43:52 2014 by ELM ver.2012-10-06 from 001__elm20141207_232535__dat00.bin

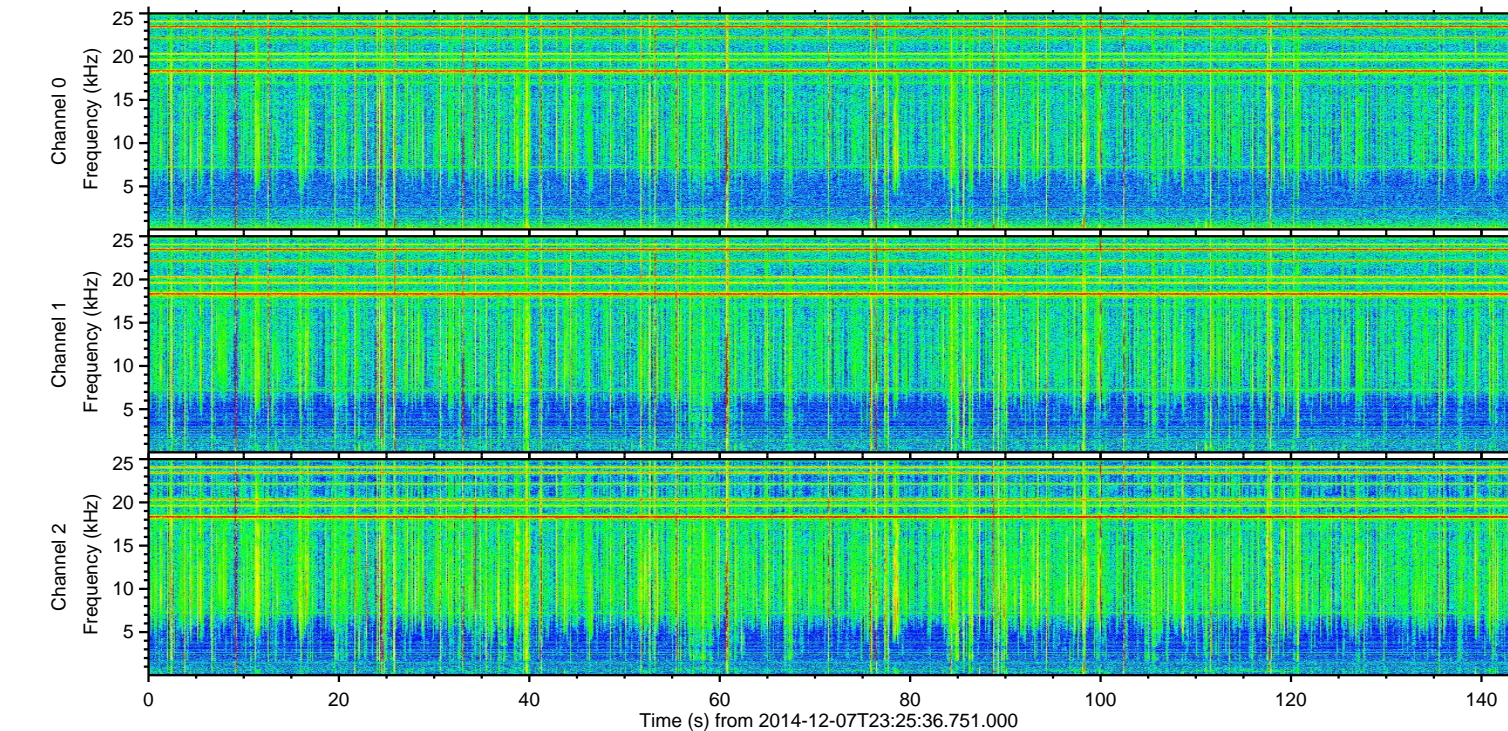
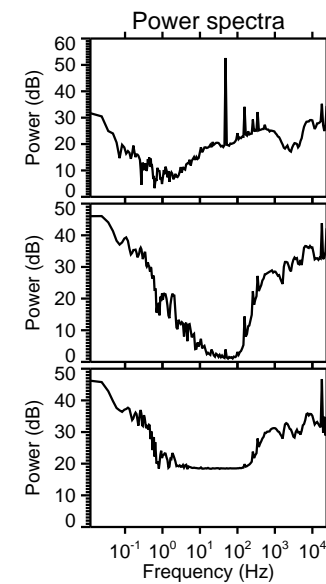
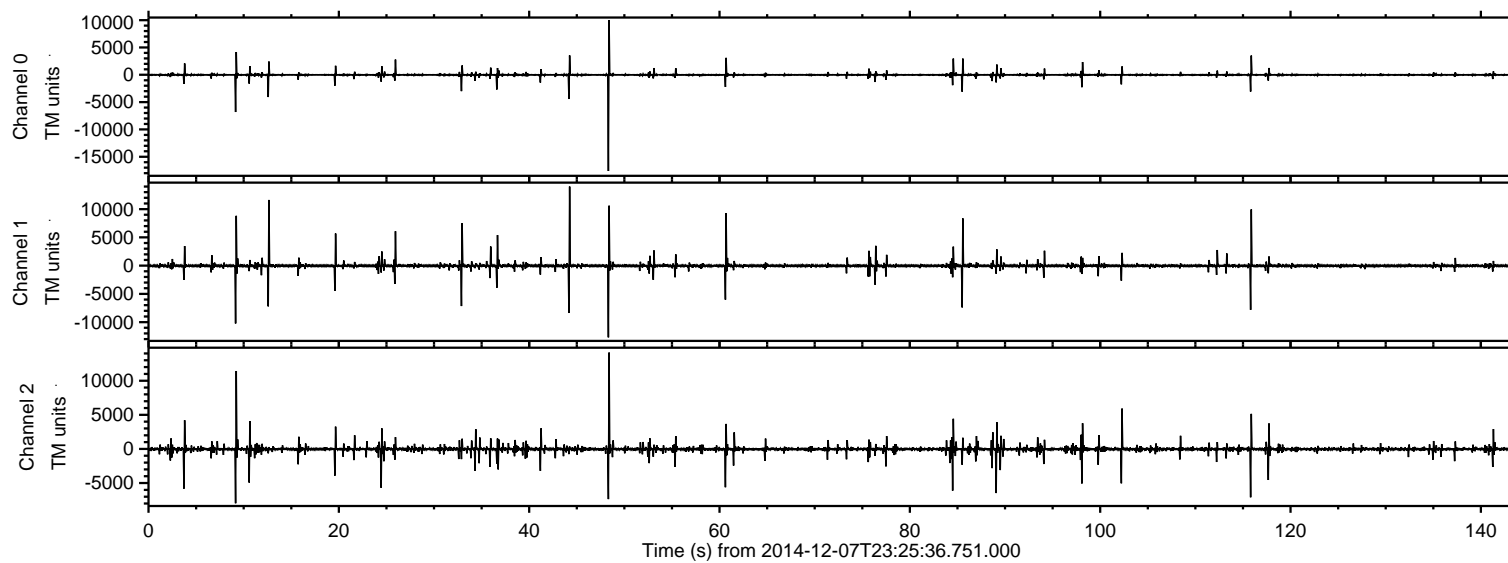
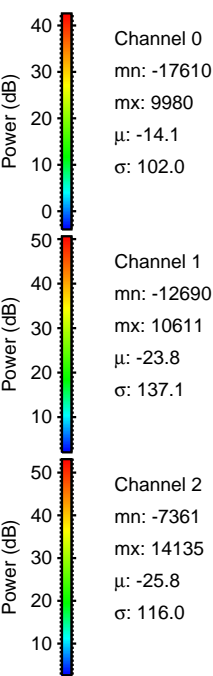
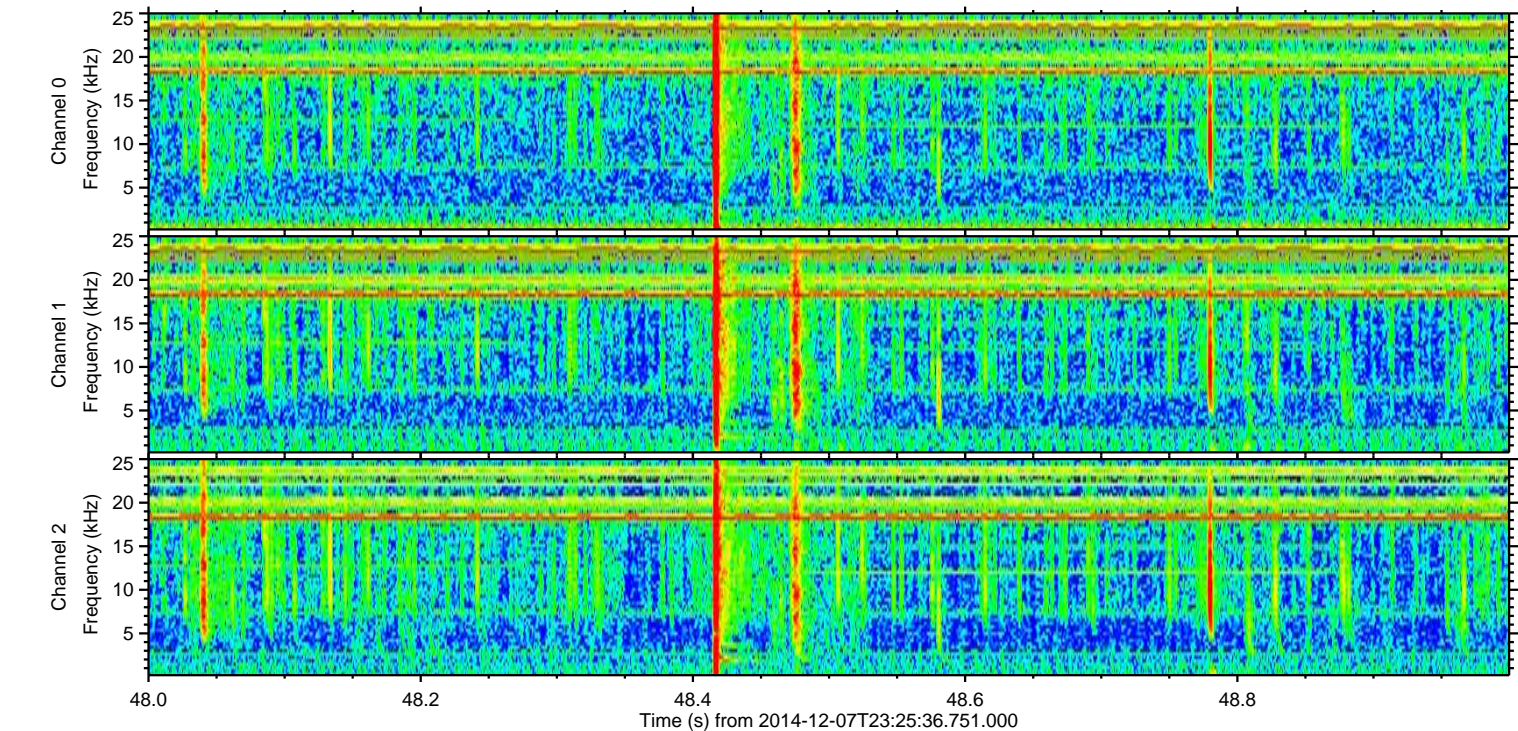
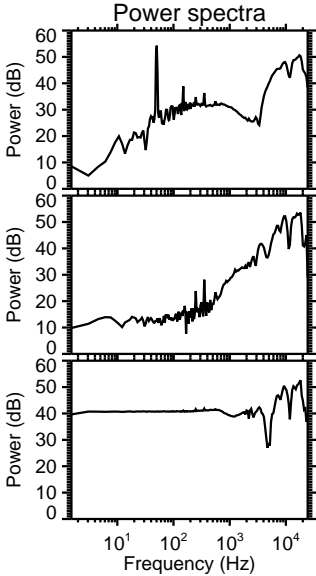
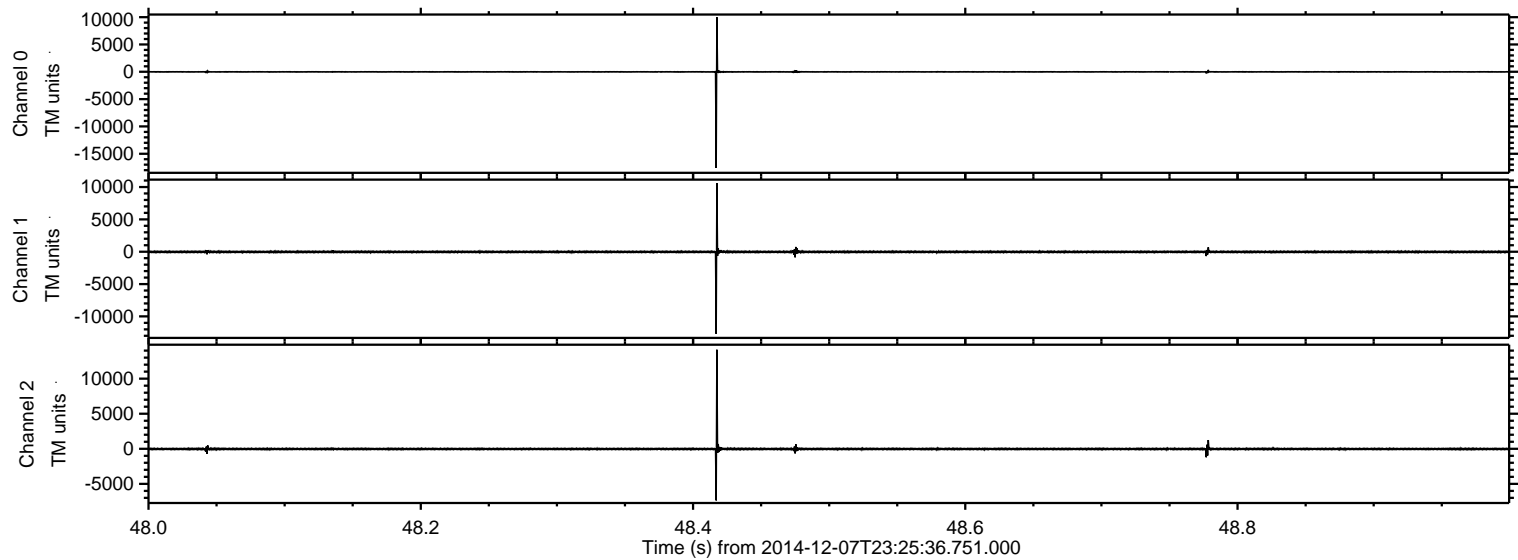

Processed Mon Dec 8 00:43:53 2014 by ELM ver.2012-10-06 from 001__elm20141207_232535__dat00.bin

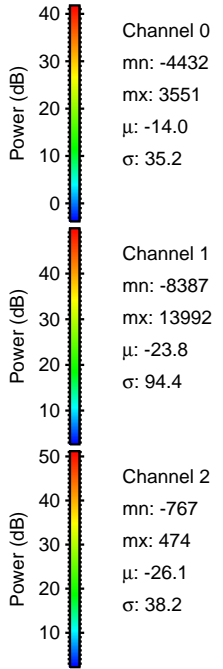
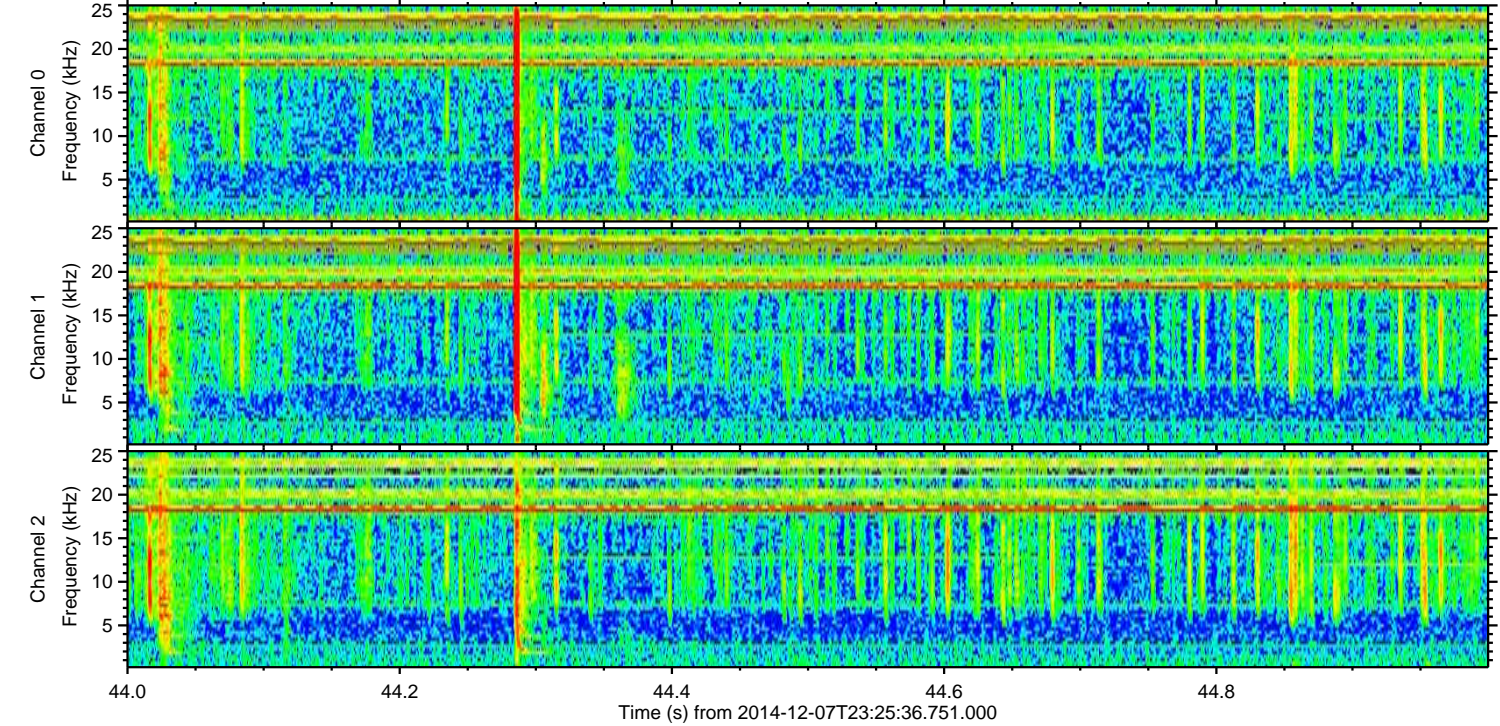
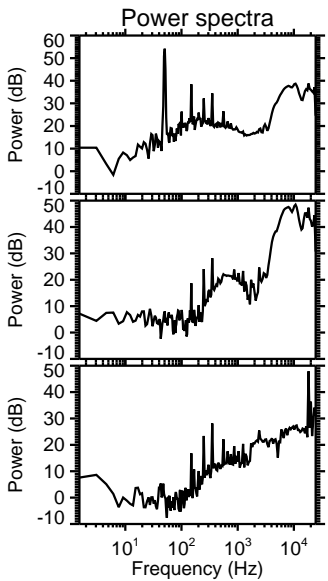
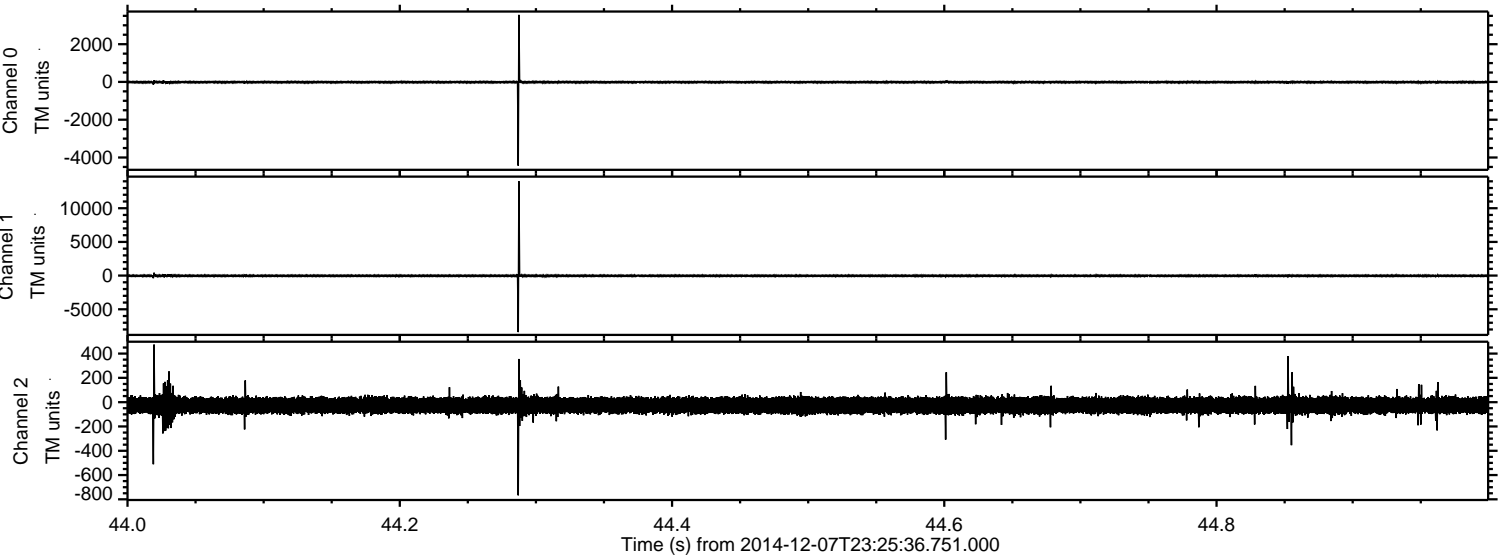

Processed Mon Dec 8 00:43:54 2014 by ELM ver.2012-10-06 from 001__elm20141207_232535__dat00.bin

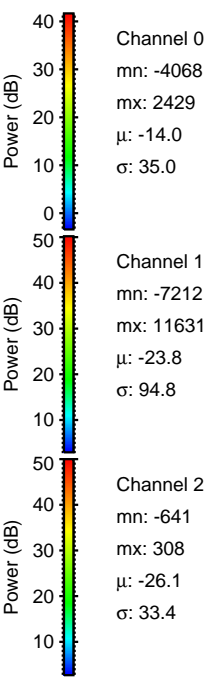
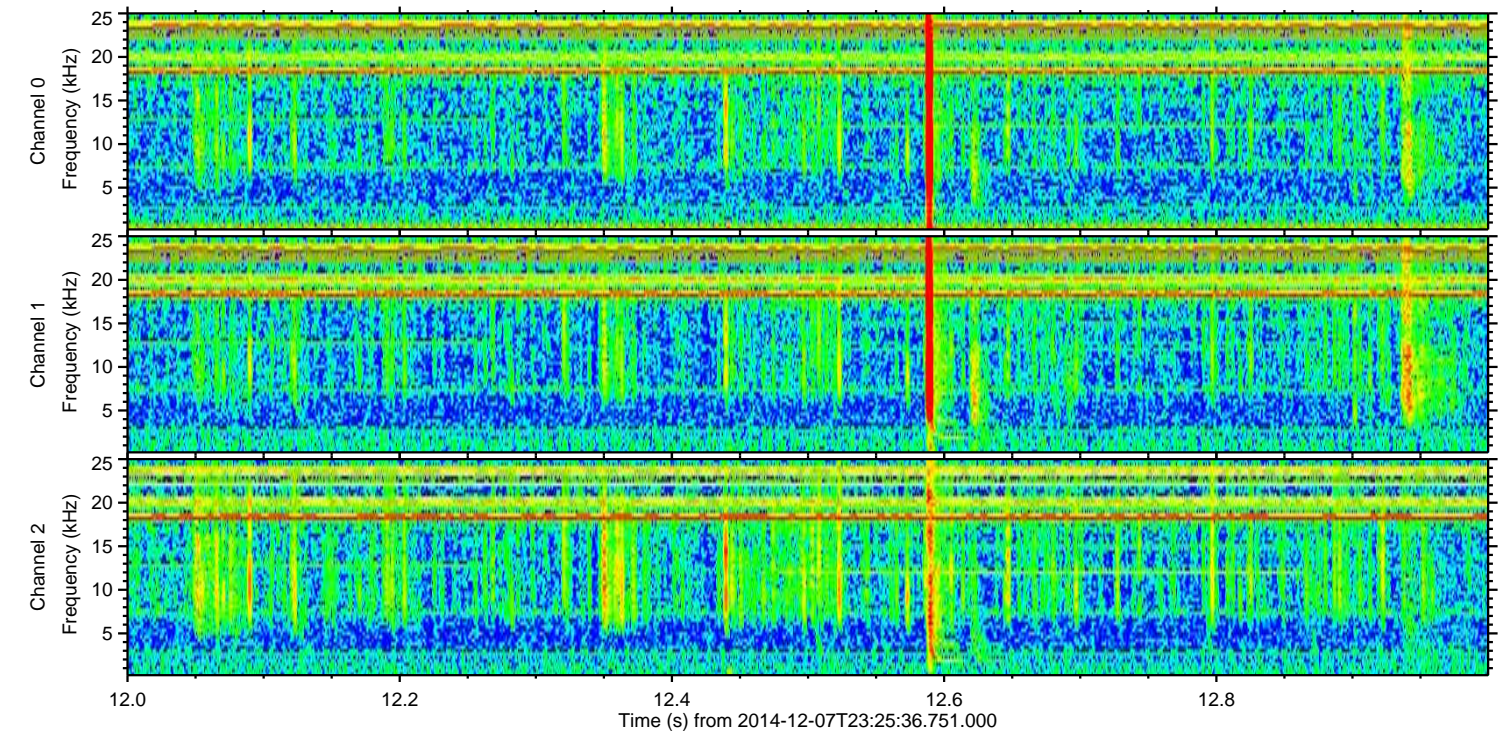
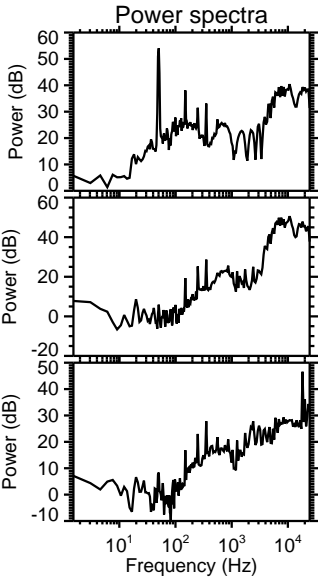
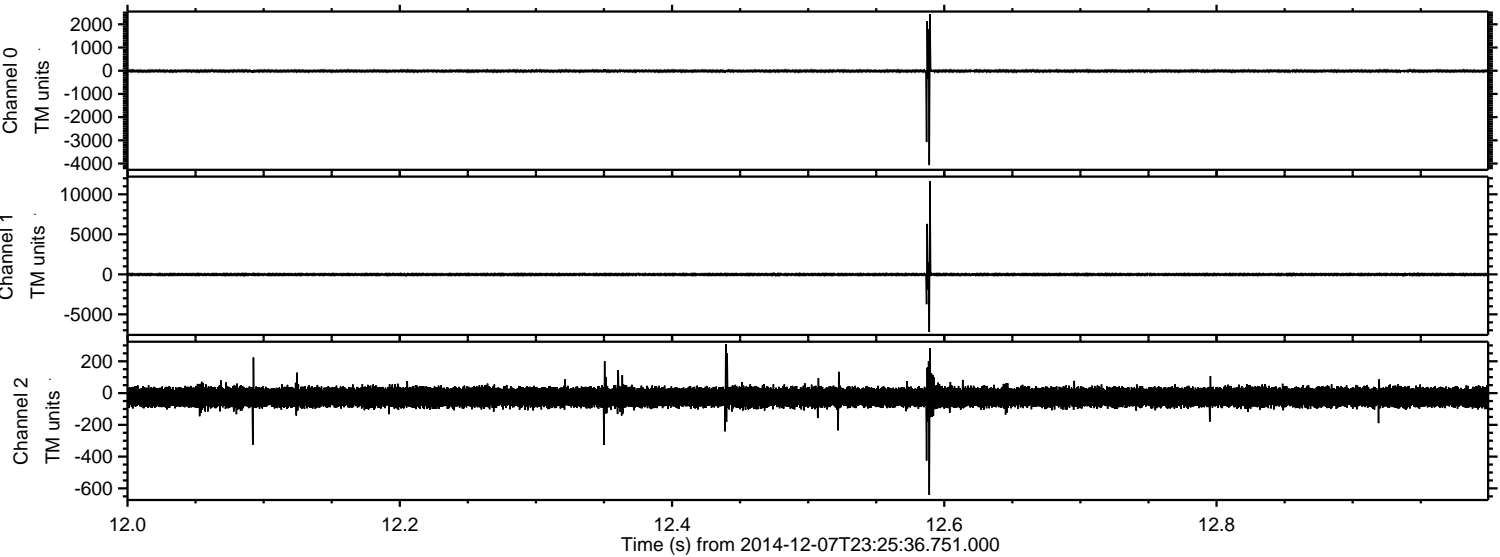

ELMAVAN 3D WAVEFORMS (Measured data sampled at 50 kHz) 49642 packets of 144 samples from 2014-12-07T23:25:36.751.000. Part 10/143

Processed Mon Dec 8 00:43:55 2014 by ELM ver.2012-10-06 from 001__elm20141207_232535__dat00.bin

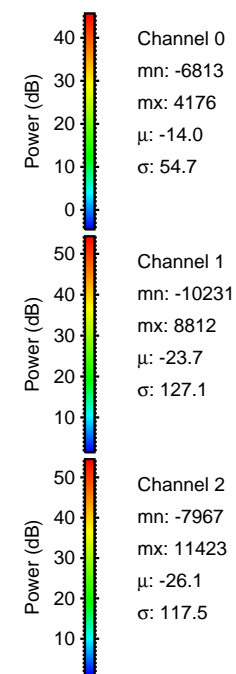
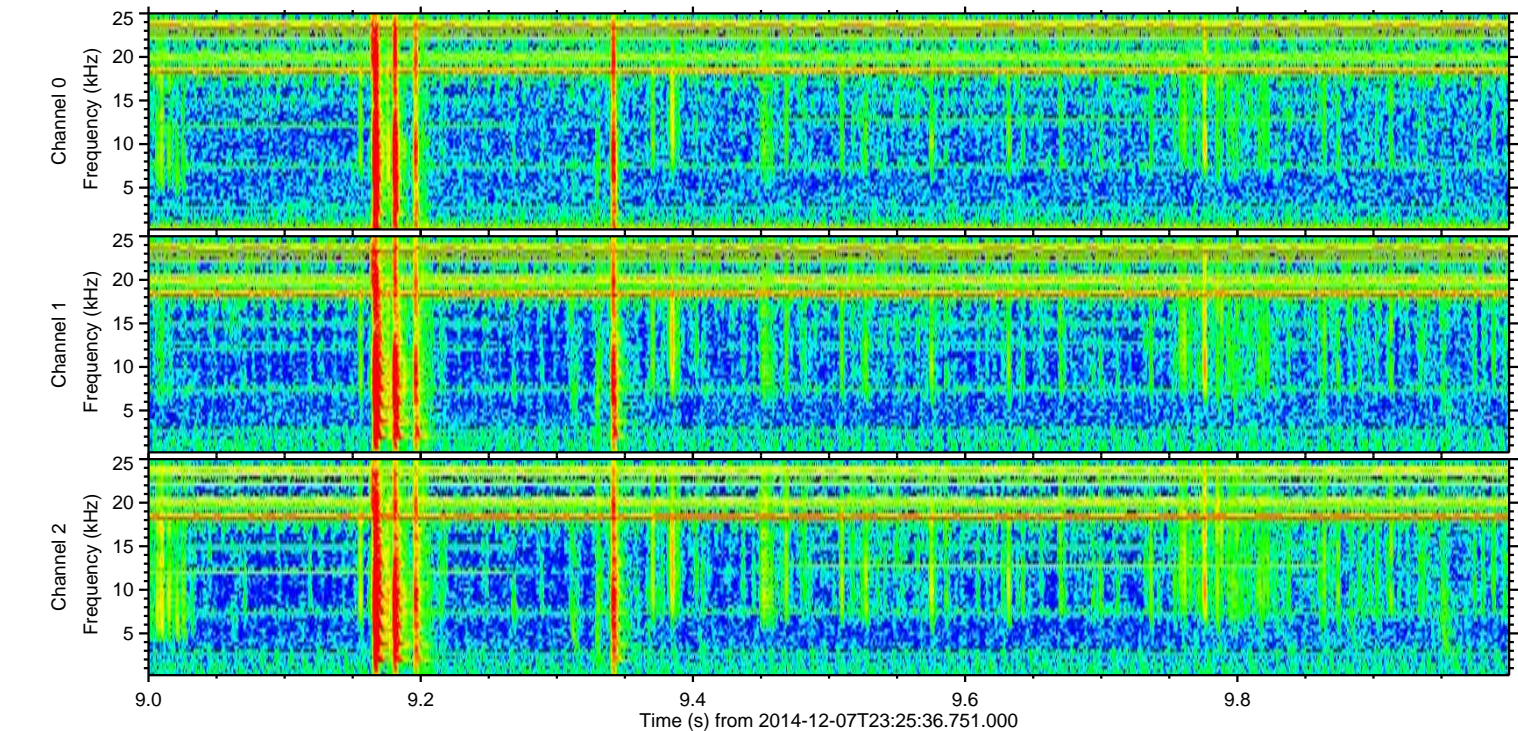
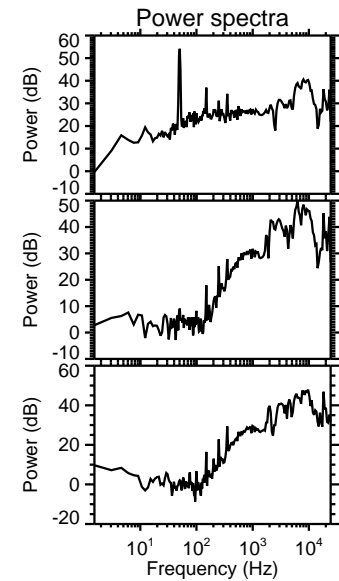
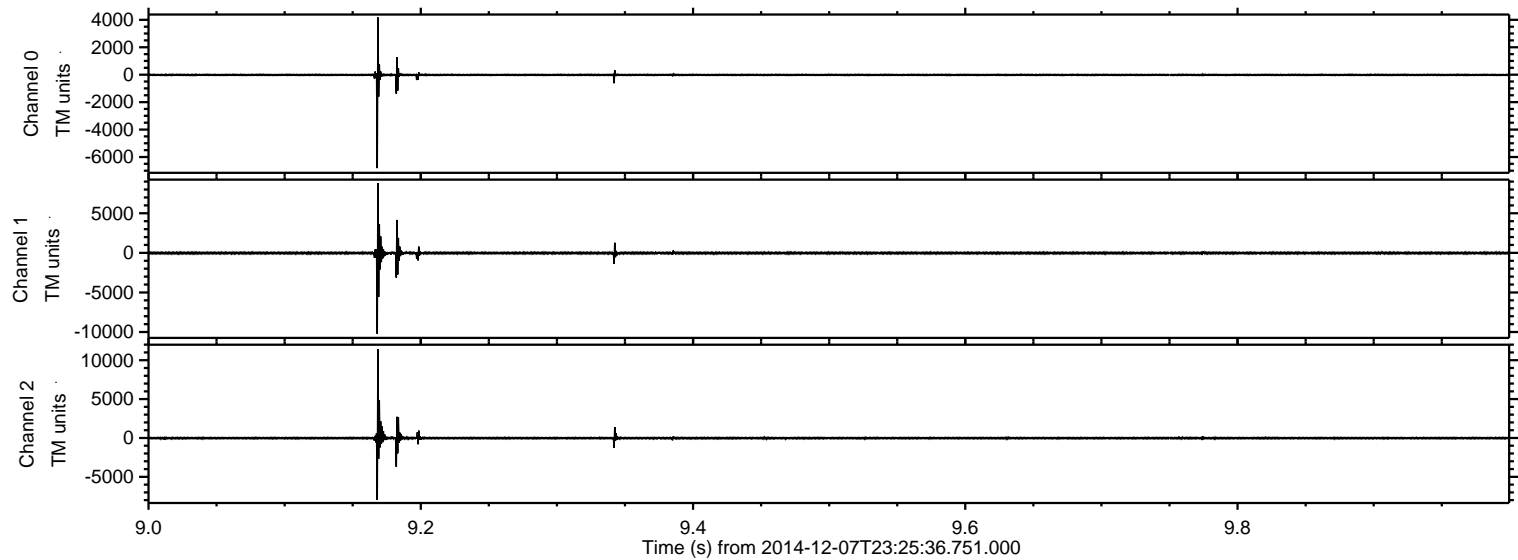

ELMAVAN 3D WAVEFORMS (Measured data sampled at 50 kHz) 49642 packets of 144 samples from 2014-12-07T23:25:36.751.000. Part 116/143

Processed Mon Dec 8 00:43:56 2014 by ELM ver.2012-10-06 from 001__elm20141207_232535__dat00.bin

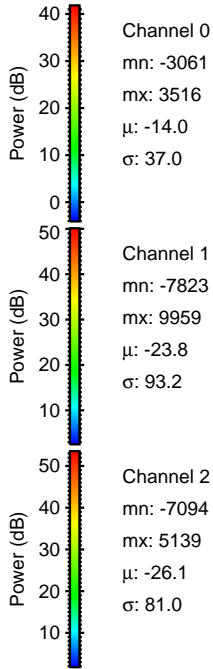
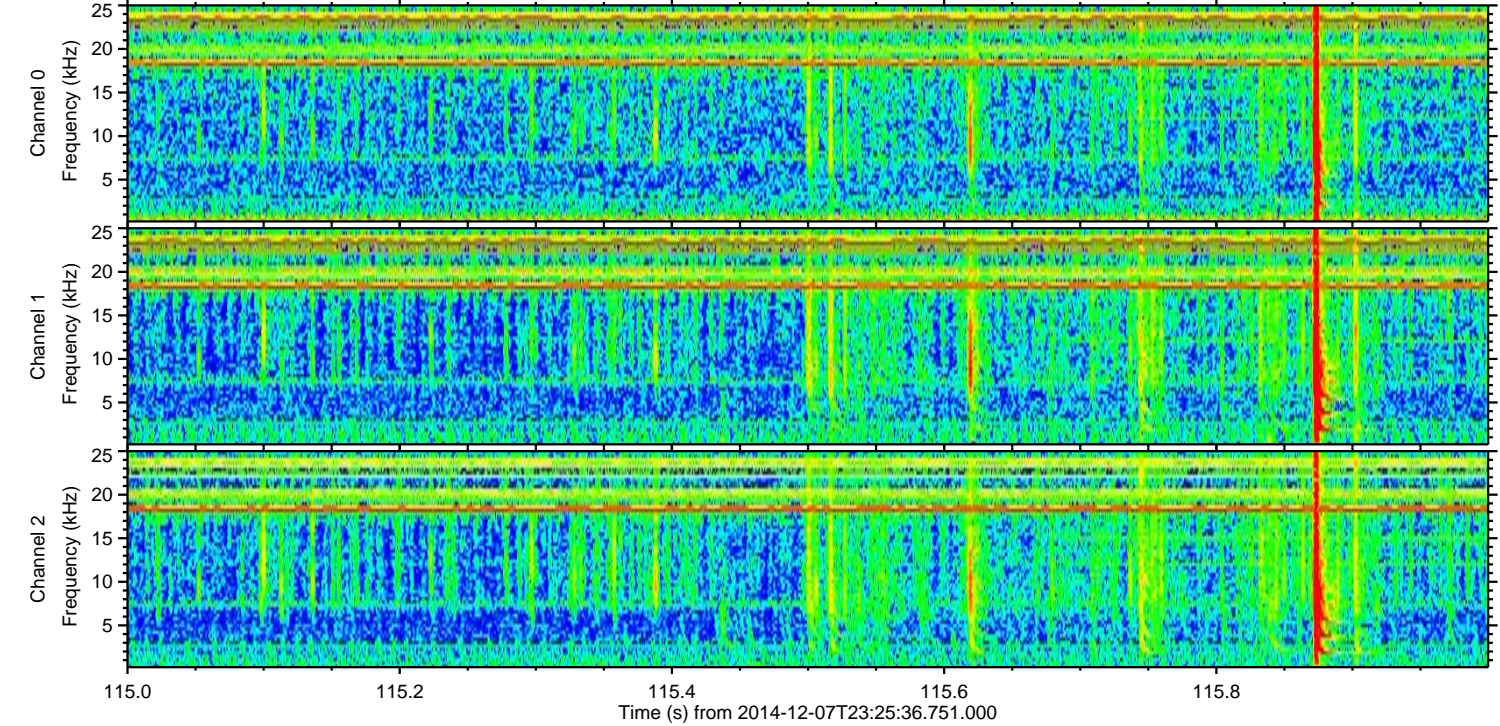
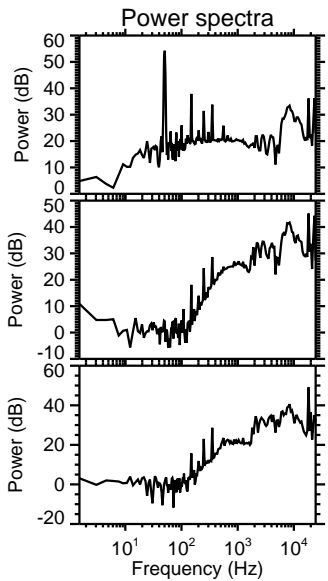
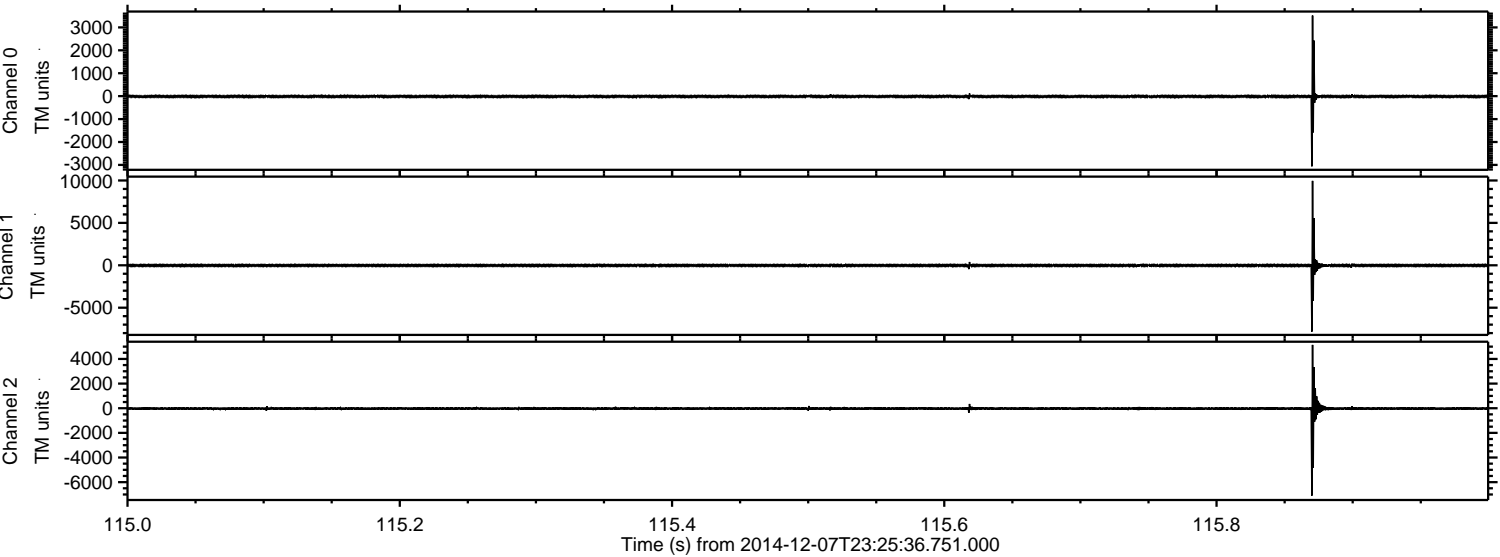

Processed Mon Dec 8 00:43:57 2014 by ELM ver.2012-10-06 from 001__elm20141207_232535__dat00.bin

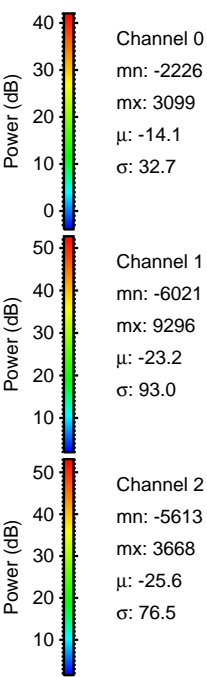
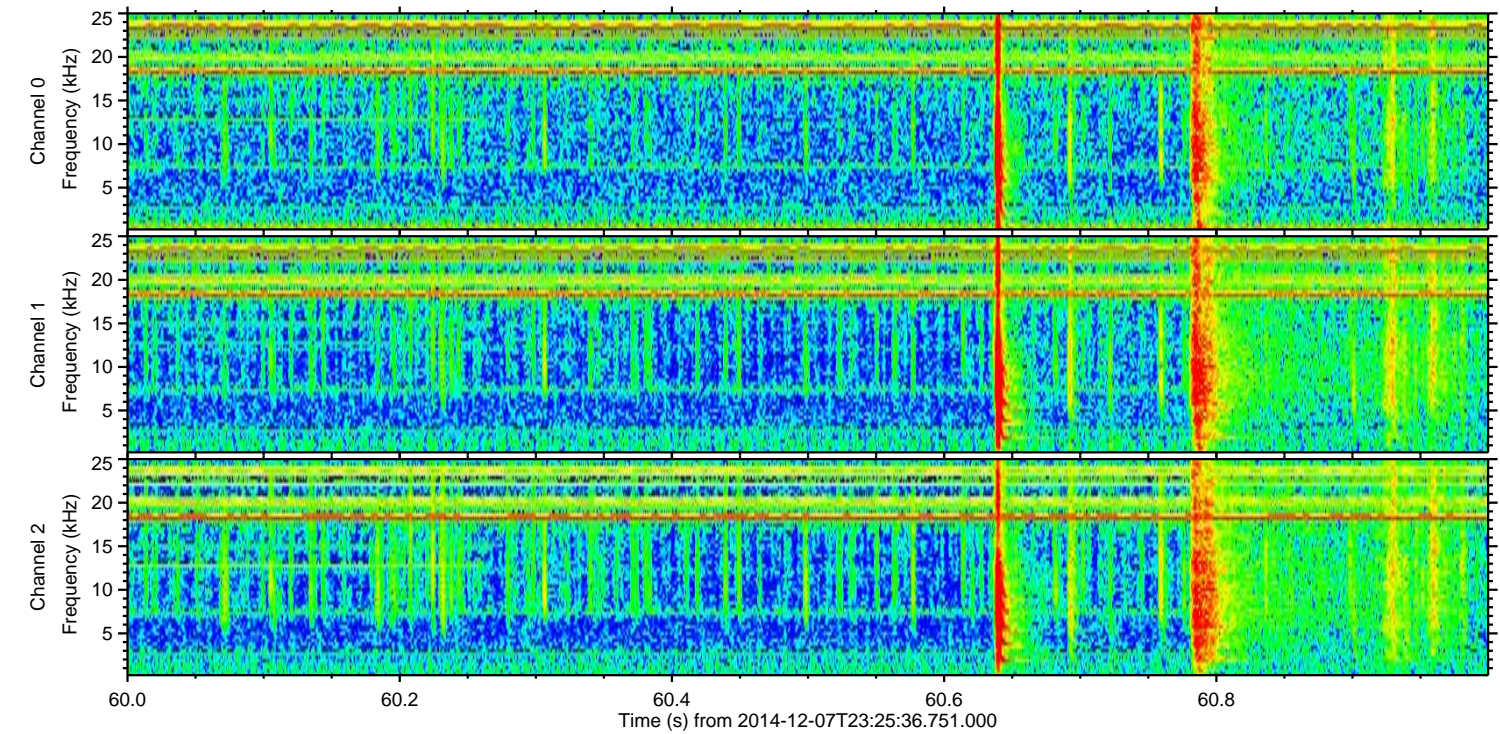
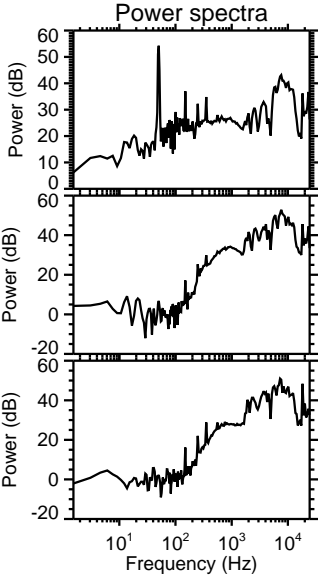
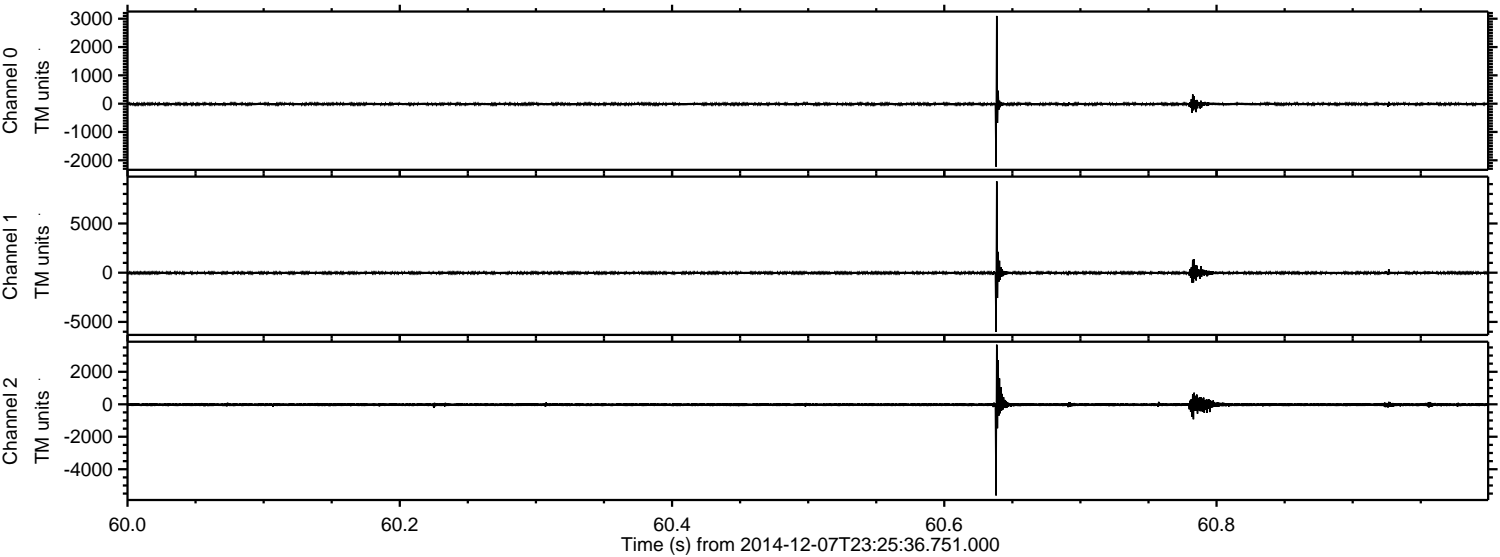

Channel 0
mn: -2226
mx: 3099
 μ : -14.1
 σ : 32.7

Channel 1
mn: -6021
mx: 9296
 μ : -23.2
 σ : 93.0

Channel 2
mn: -5613
mx: 3668
 μ : -25.6
 σ : 76.5

ELMAVAN 3D WAVEFORMS (Measured data sampled at 50 kHz) 49642 packets of 144 samples from 2014-12-07T23:25:36.751.000. Part 86/143

Processed Mon Dec 8 00:43:58 2014 by ELM ver.2012-10-06 from 001__elm20141207_232535__dat00.bin

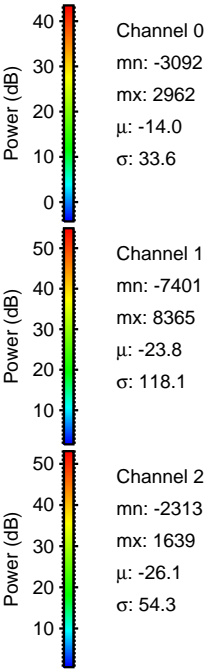
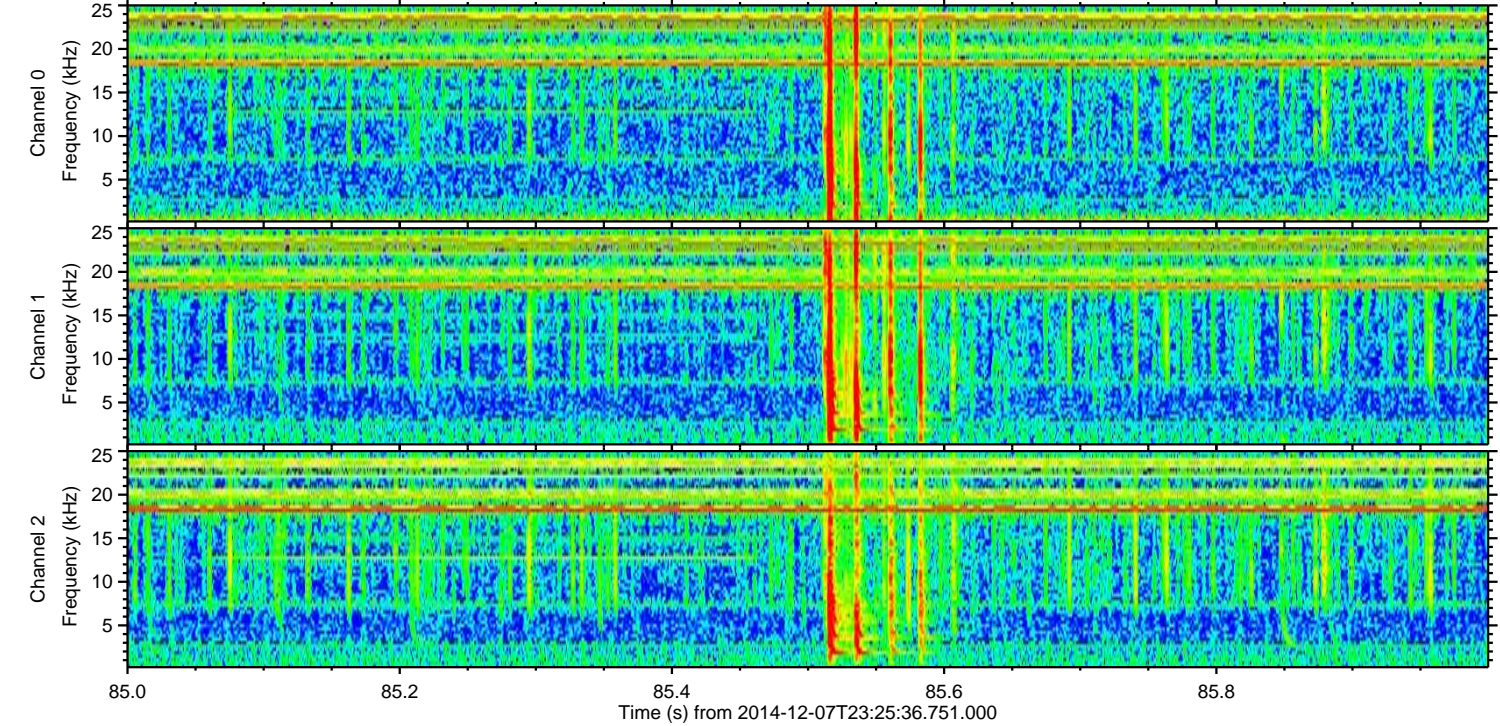
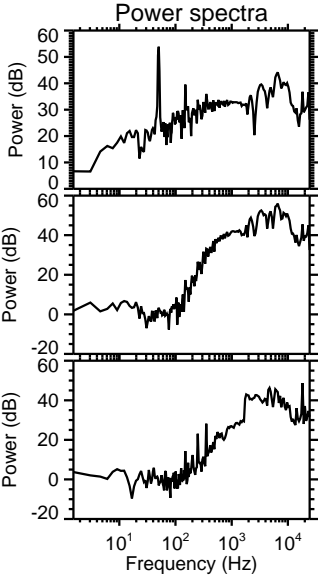
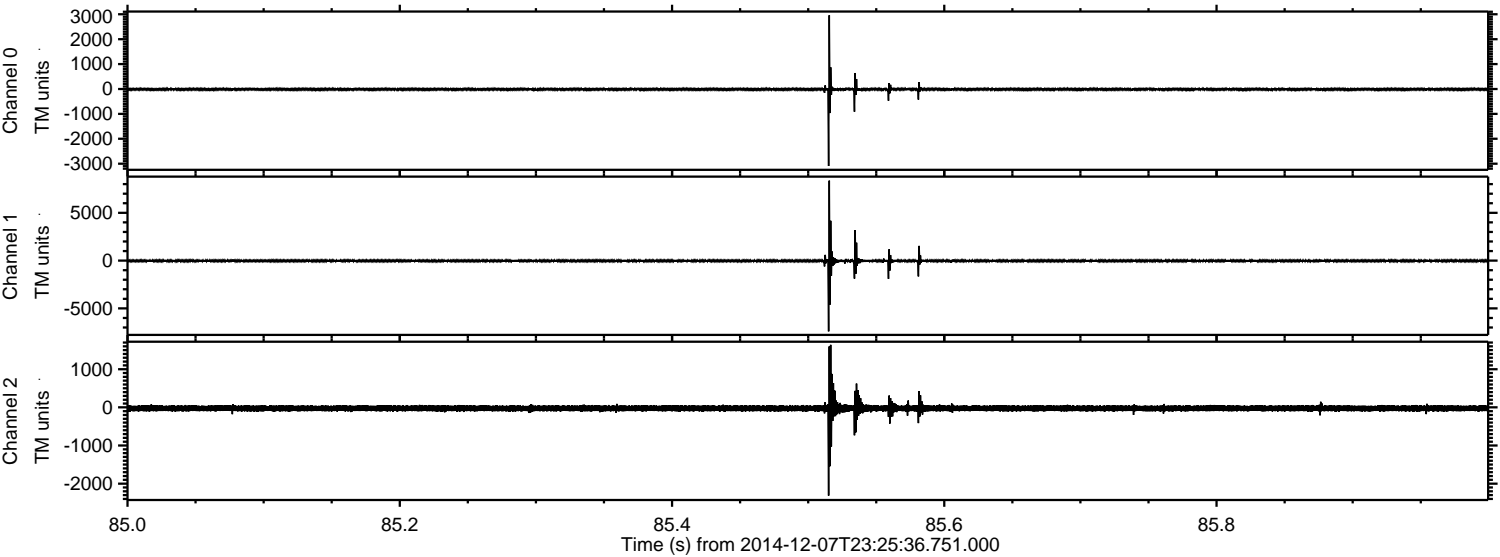

Processed Mon Dec 8 00:43:59 2014 by ELM ver.2012-10-06 from 001__elm20141207_232535__dat00.bin

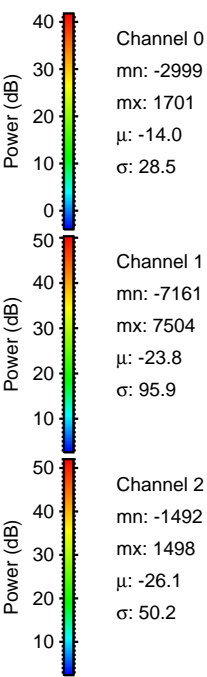
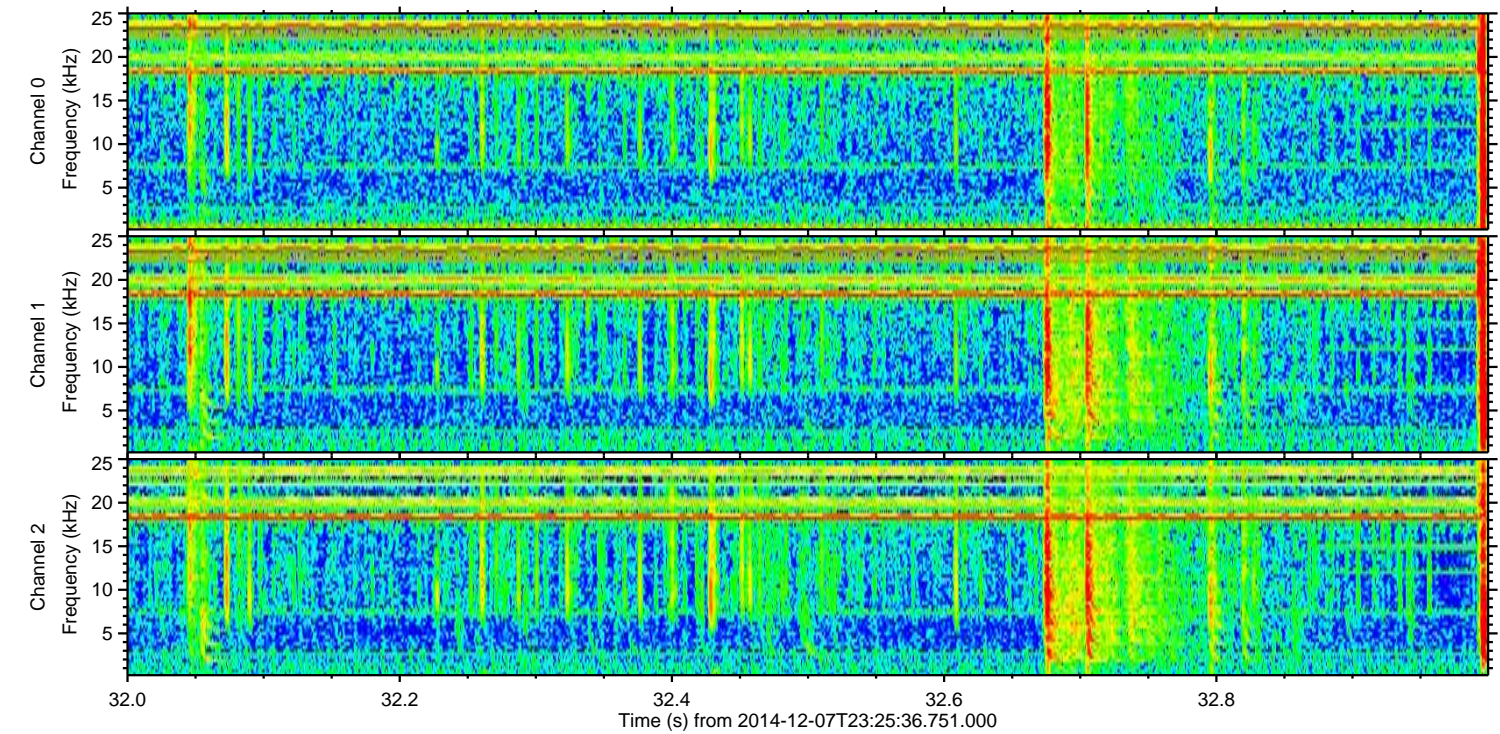
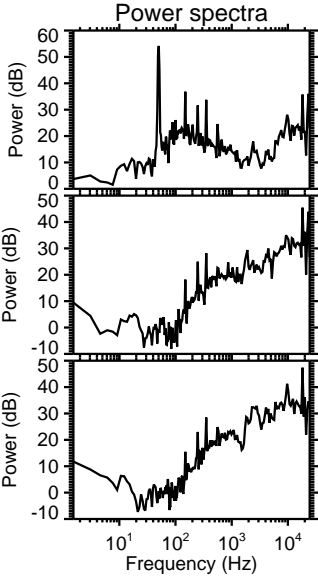
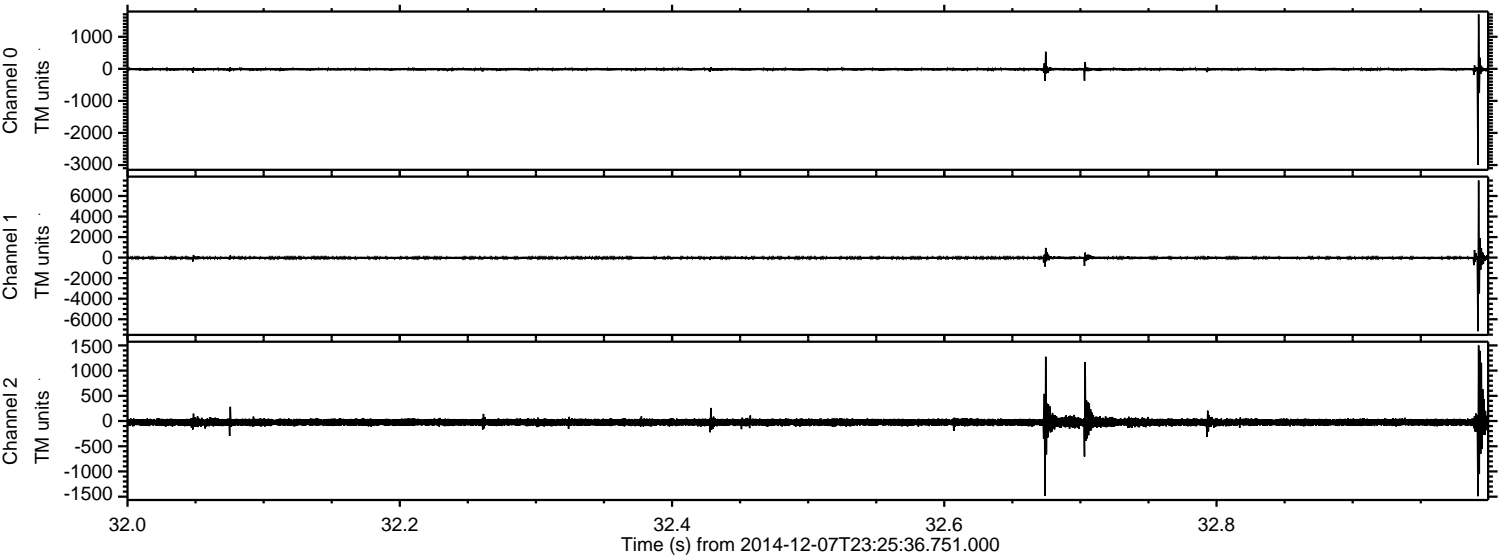

Processed Mon Dec 8 00:44:00 2014 by ELM ver.2012-10-06 from 001__elm20141207_232535__dat00.bin

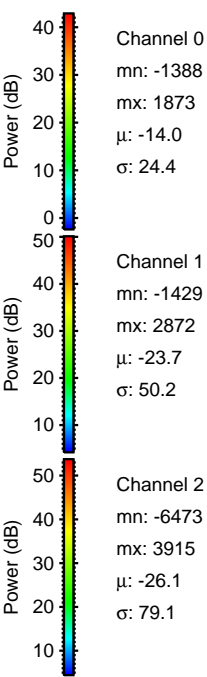
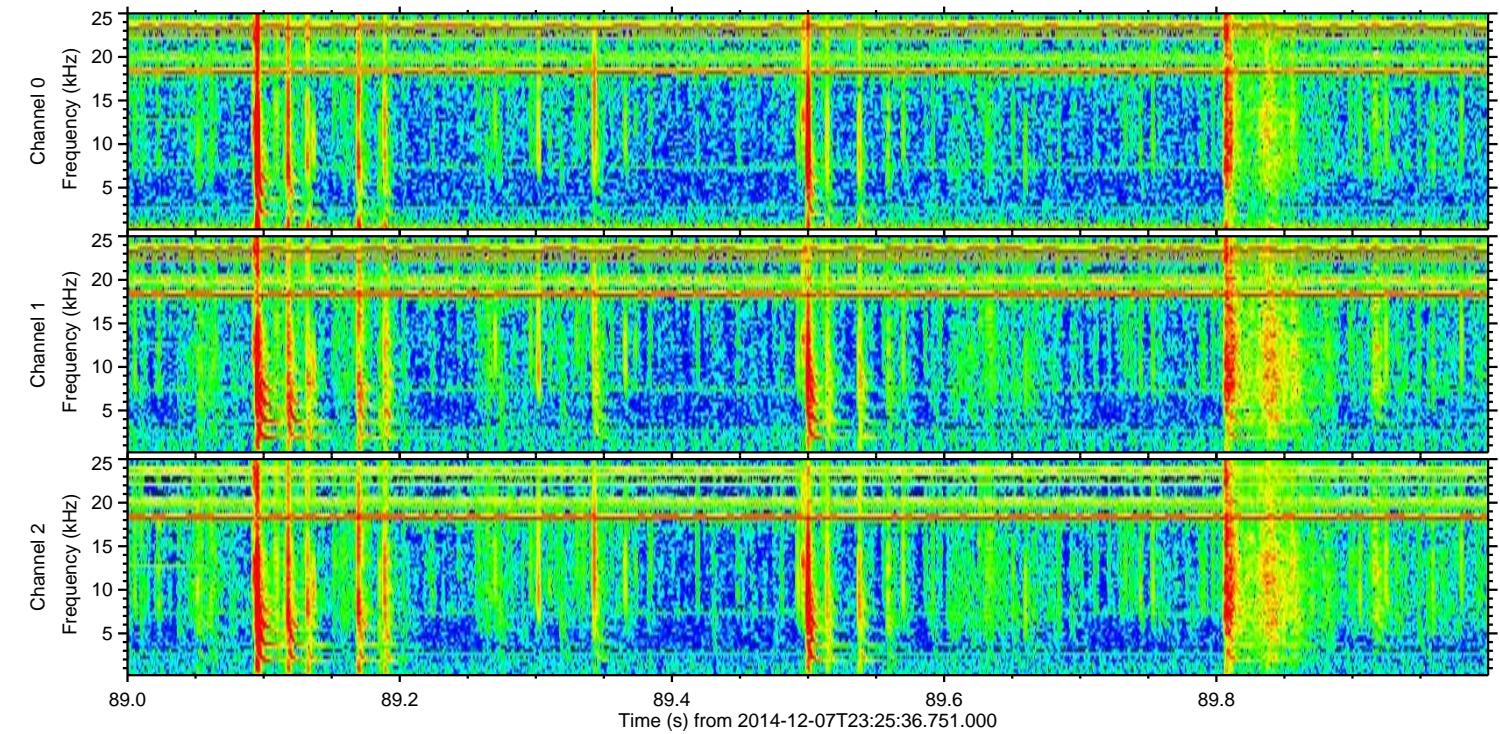
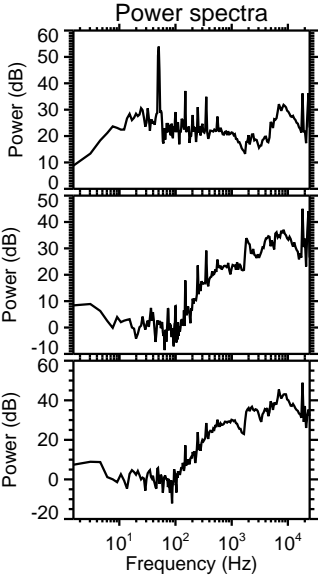
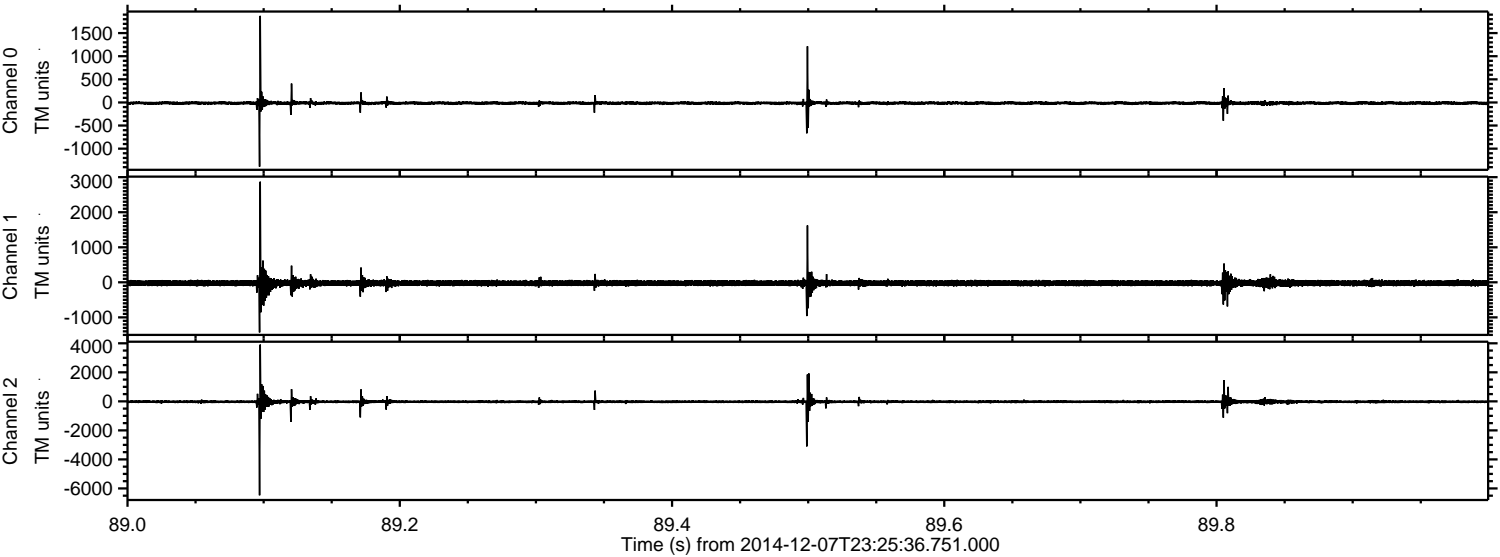

Channel 0
mn: -1388
mx: 1873
 μ : -14.0
 σ : 24.4

Channel 1
mn: -1429
mx: 2872
 μ : -23.7
 σ : 50.2

Channel 2
mn: -6473
mx: 3915
 μ : -26.1
 σ : 79.1

Processed Mon Dec 8 00:44:01 2014 by ELM ver.2012-10-06 from 001__elm20141207_232535__dat00.bin

