

ELMAVAN 3D WAVEFORMS (Measured data sampled at 50 kHz) 49790 packets of 144 samples from 2014-12-07T22:35:35.229.000.

Processed Sun Dec 7 23:44:28 2014 by ELM ver.2012-10-06 from 001__elm20141207_223534__dat00.bin

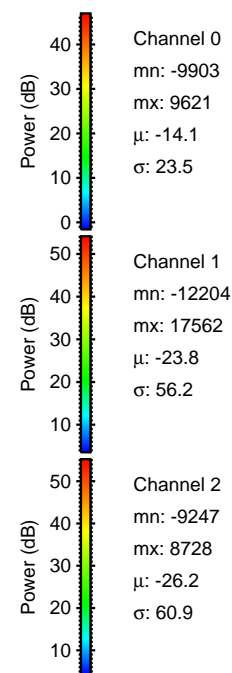
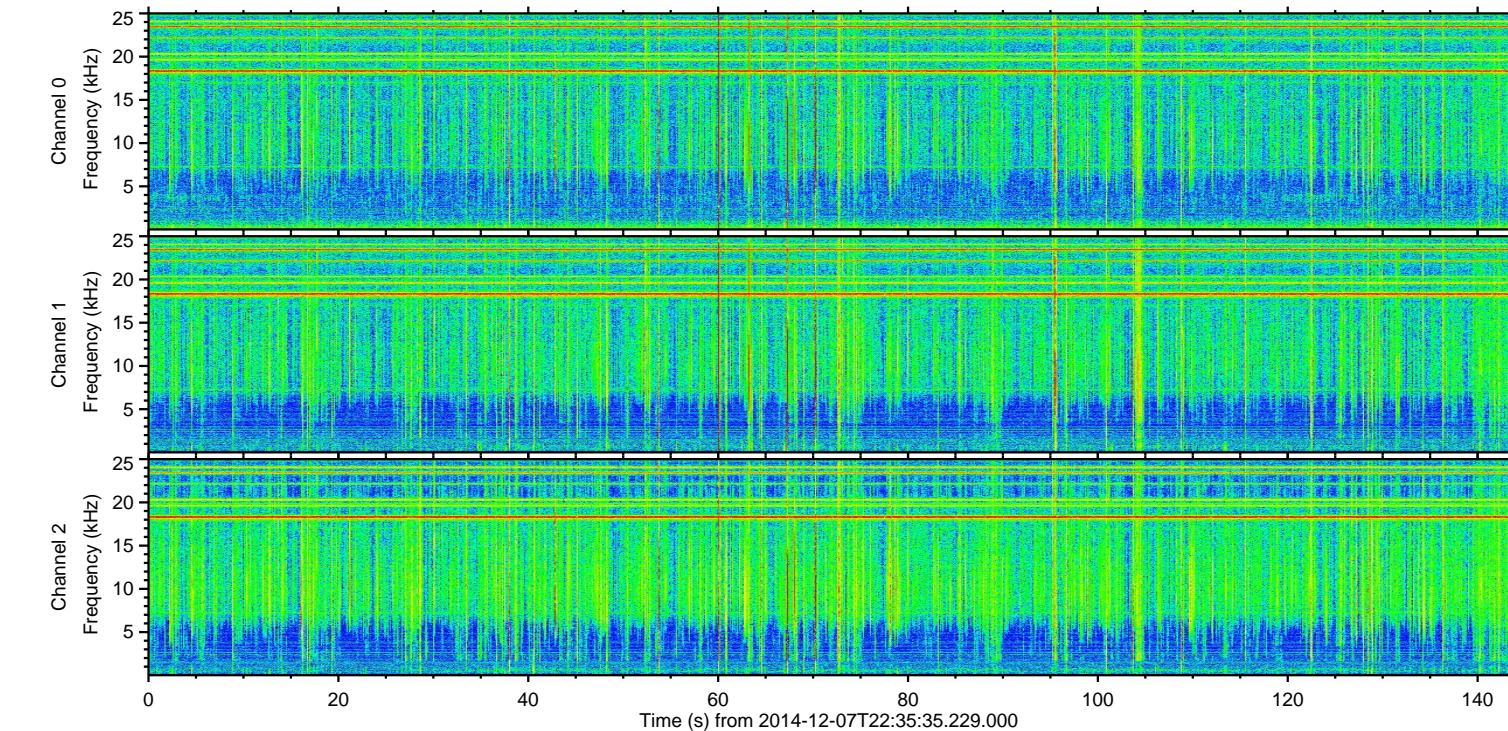
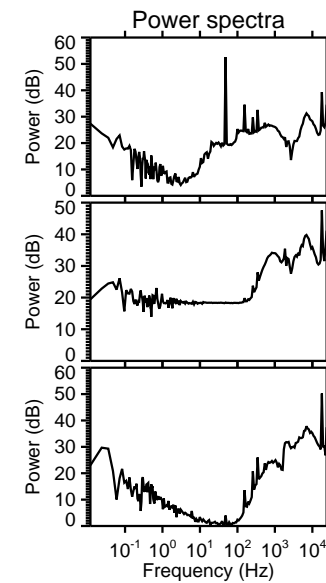
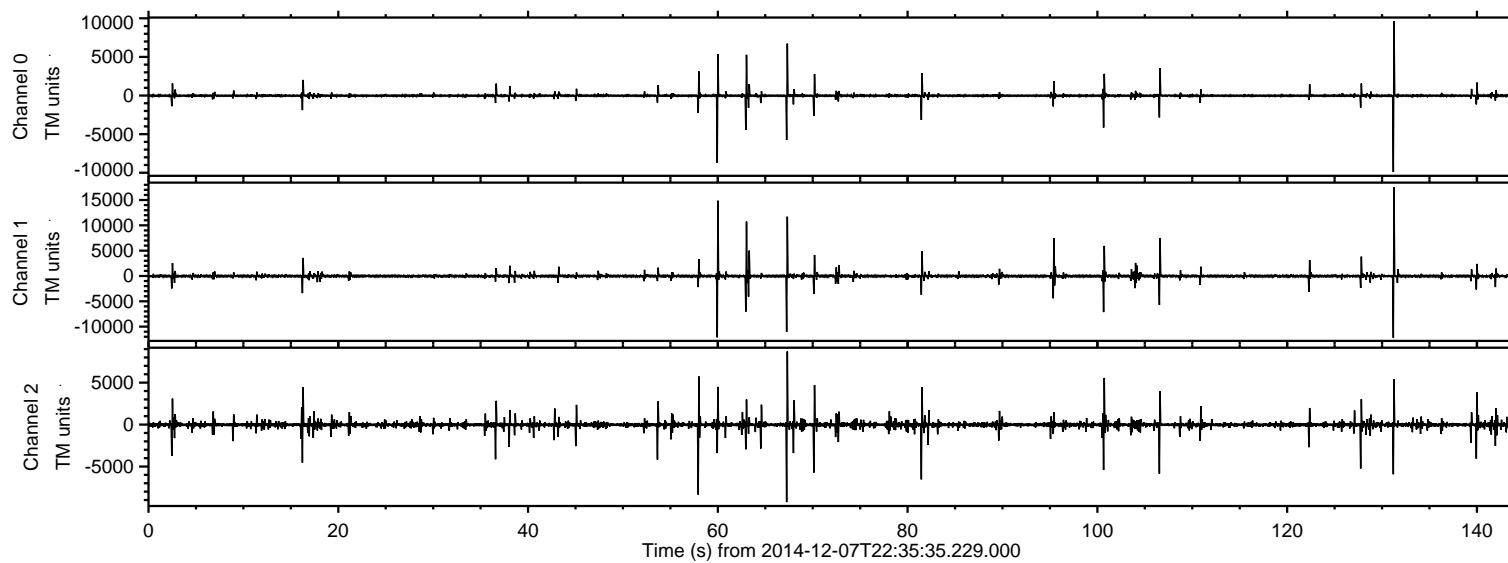

ELMAVAN 3D WAVEFORMS (Measured data sampled at 50 kHz) 49790 packets of 144 samples from 2014-12-07T22:35:35.229.000. Part 132/144

Processed Sun Dec 7 23:44:39 2014 by ELM ver.2012-10-06 from 001__elm20141207_223534__dat00.bin

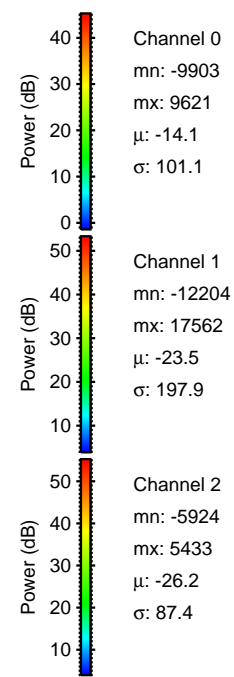
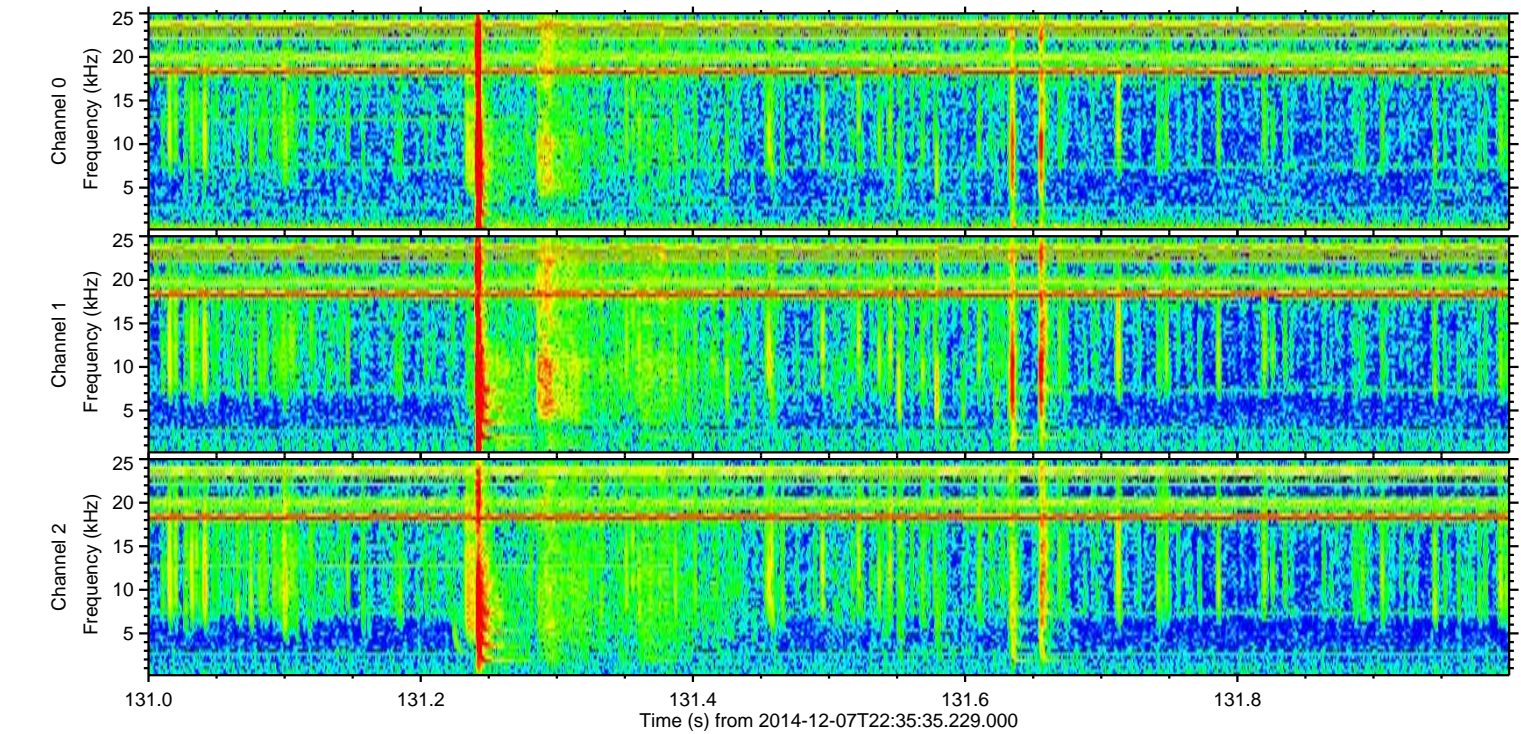
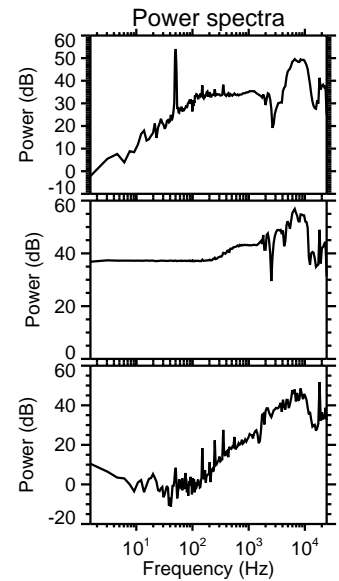
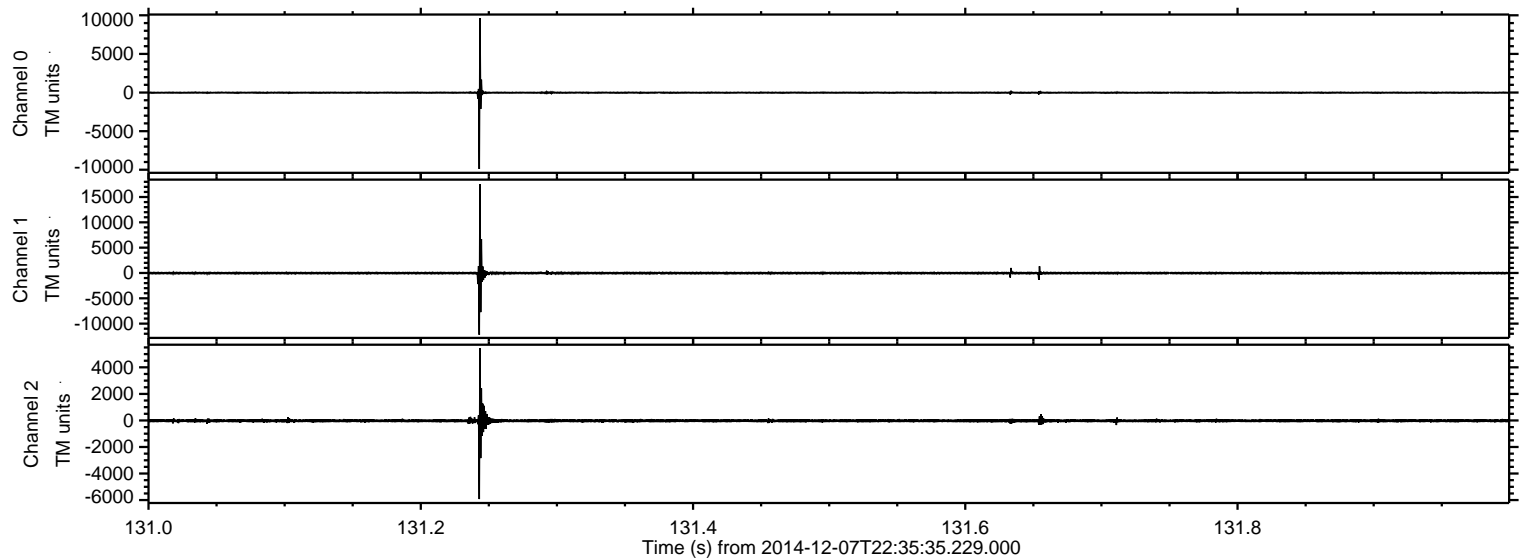

Channel 0
mn: -9903
mx: 9621
 μ : -14.1
 σ : 101.1

Channel 1
mn: -12204
mx: 17562
 μ : -23.5
 σ : 197.9

Channel 2
mn: -5924
mx: 5433
 μ : -26.2
 σ : 87.4

Processed Sun Dec 7 23:44:40 2014 by ELM ver.2012-10-06 from 001__elm20141207_223534__dat00.bin

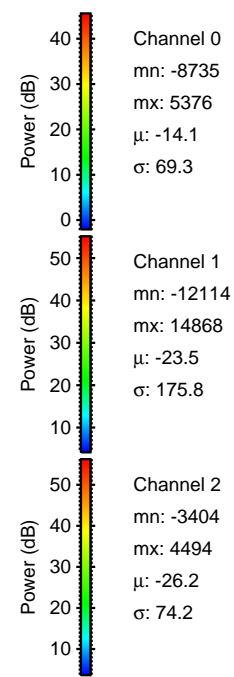
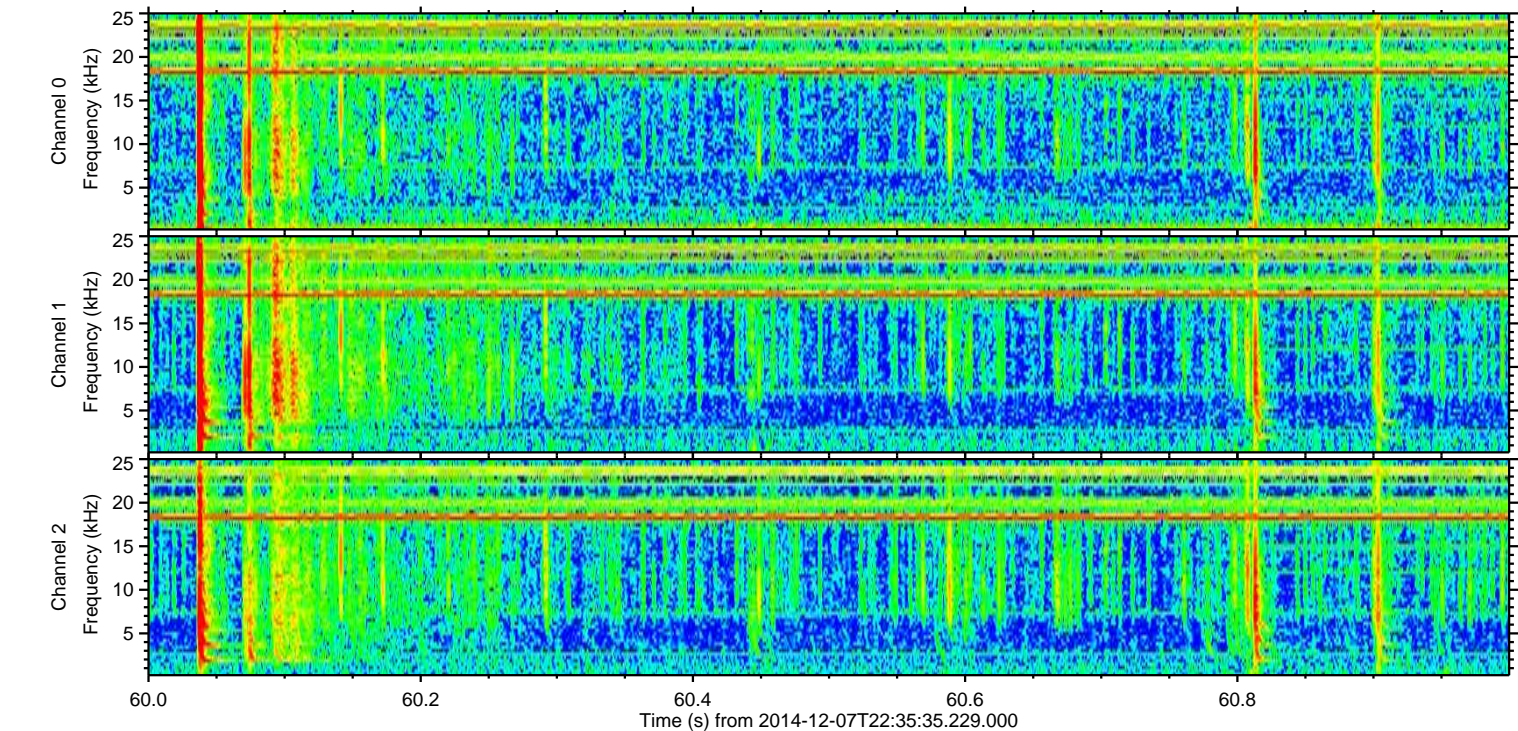
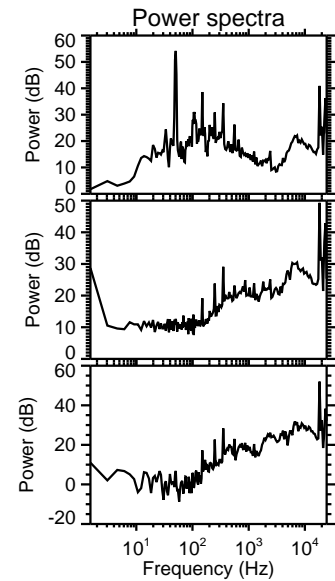
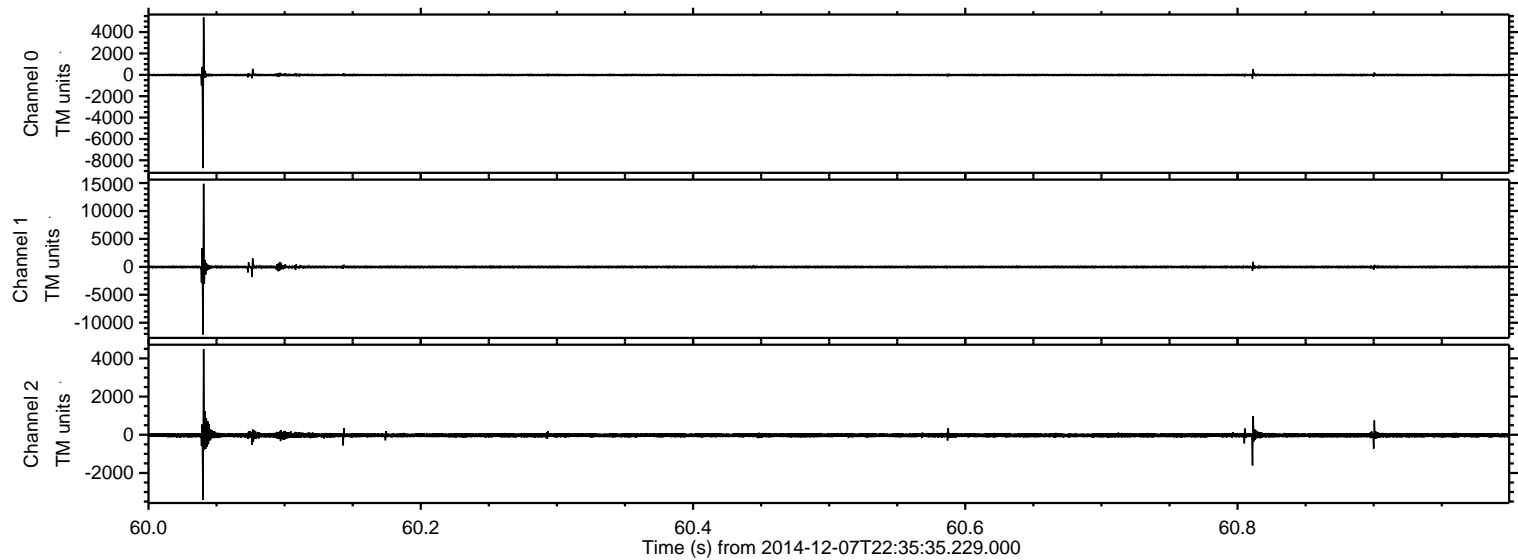

Channel 0
mn: -8735
mx: 5376
 μ : -14.1
 σ : 69.3

Channel 1
mn: -12114
mx: 14868
 μ : -23.5
 σ : 175.8

Channel 2
mn: -3404
mx: 4494
 μ : -26.2
 σ : 74.2

Processed Sun Dec 7 23:44:41 2014 by ELM ver.2012-10-06 from 001__elm20141207_223534__dat00.bin

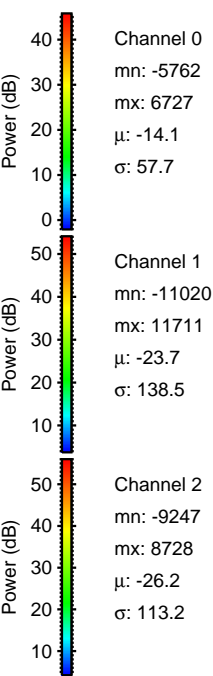
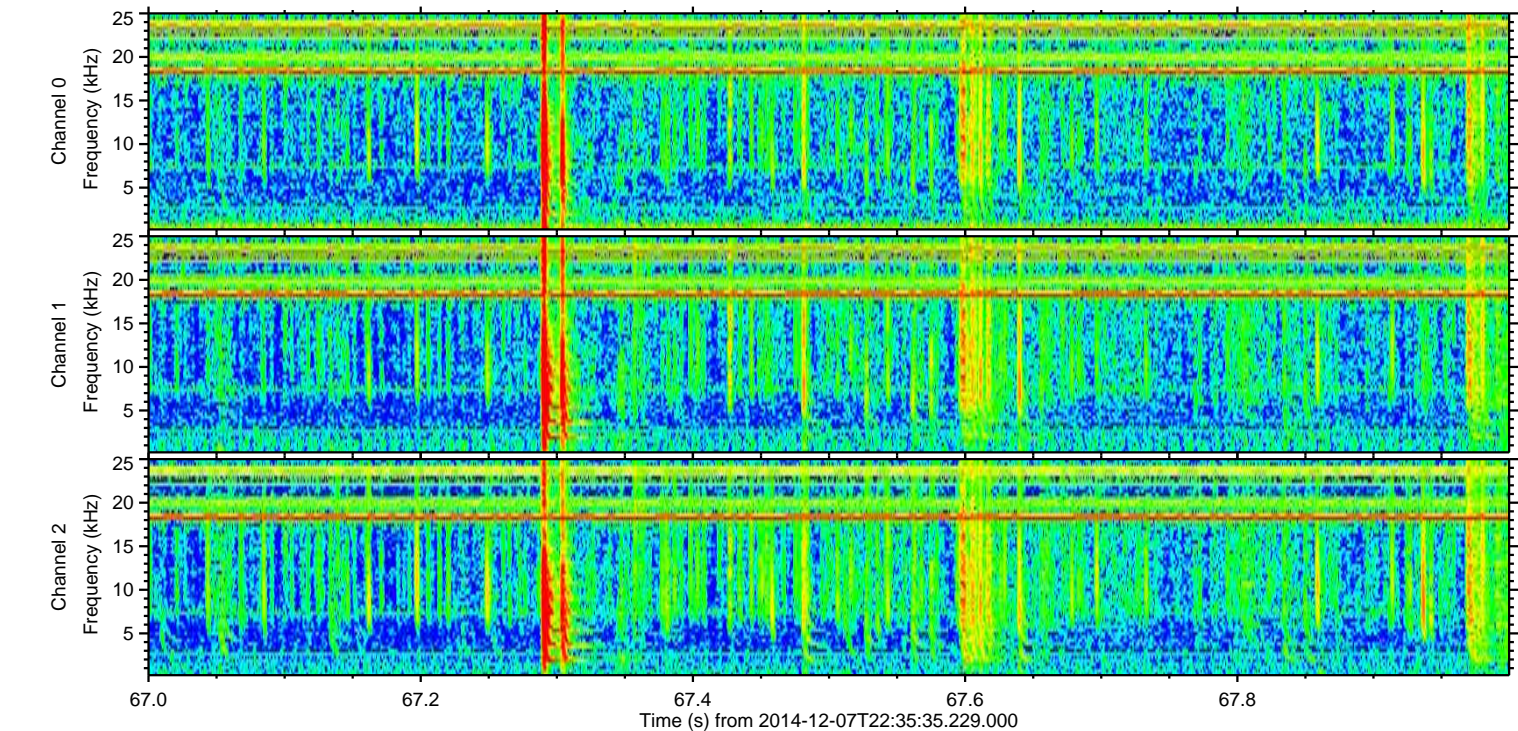
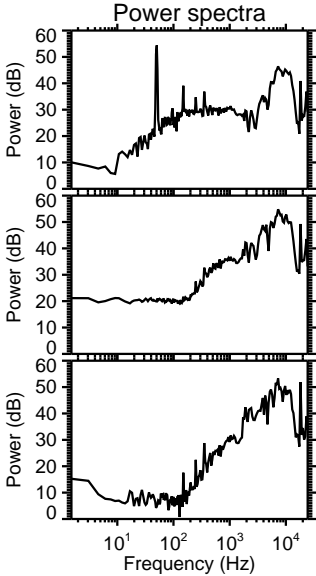
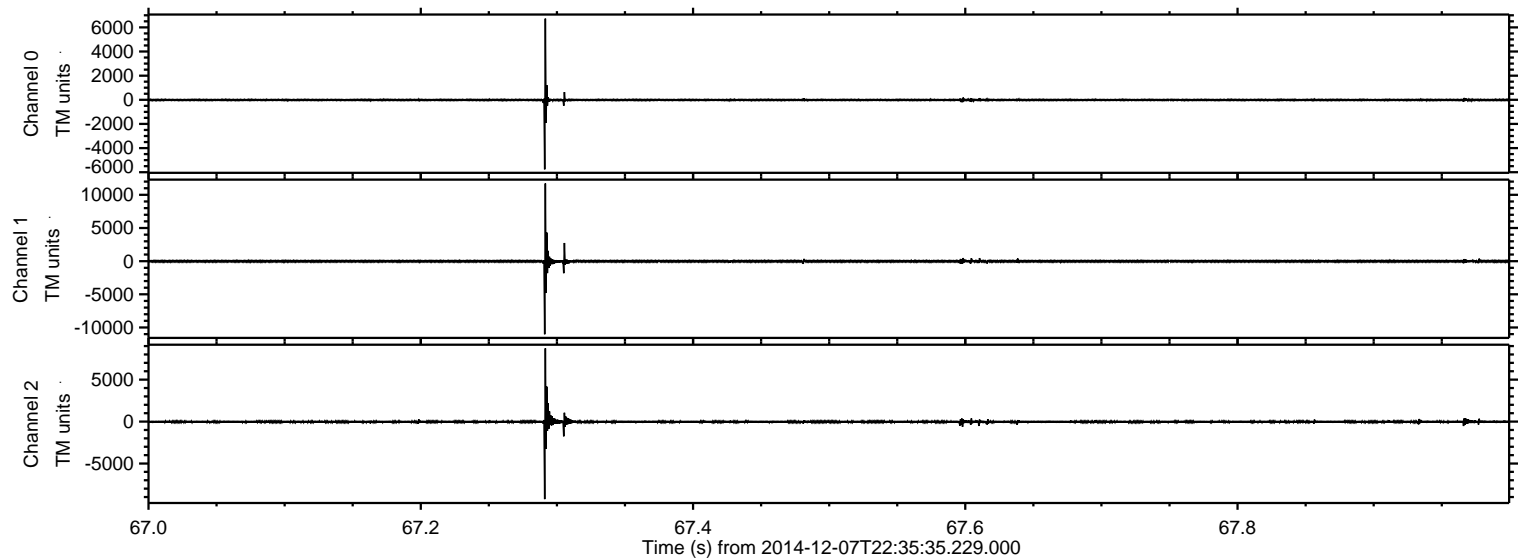

Processed Sun Dec 7 23:44:42 2014 by ELM ver.2012-10-06 from 001__elm20141207_223534__dat00.bin

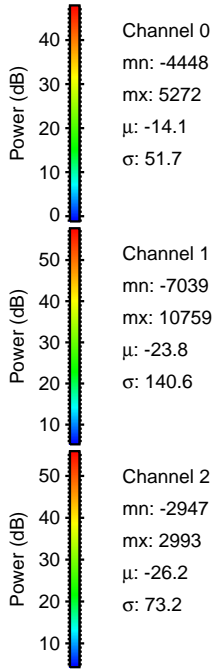
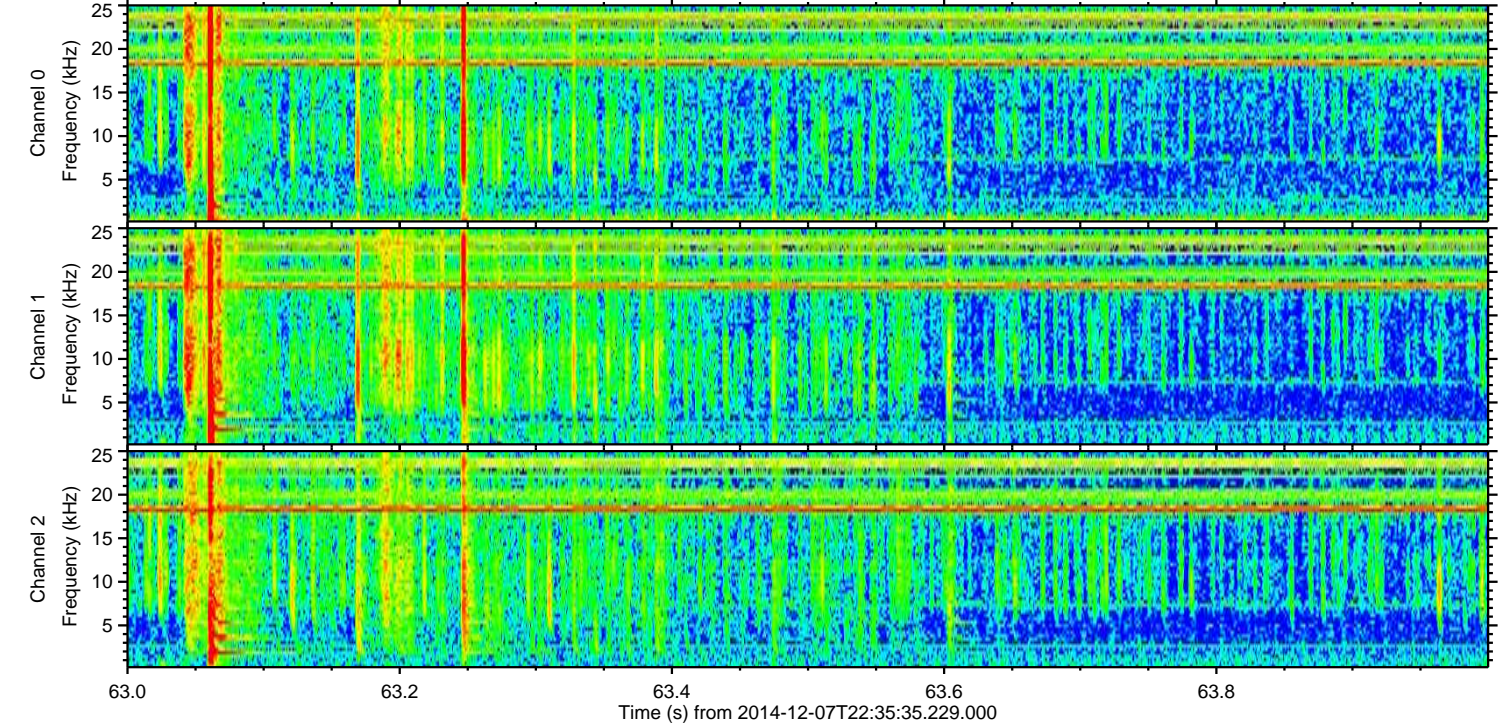
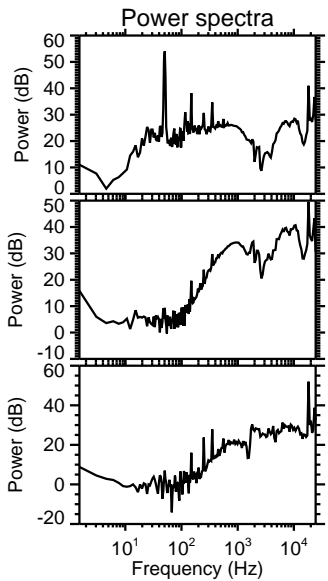
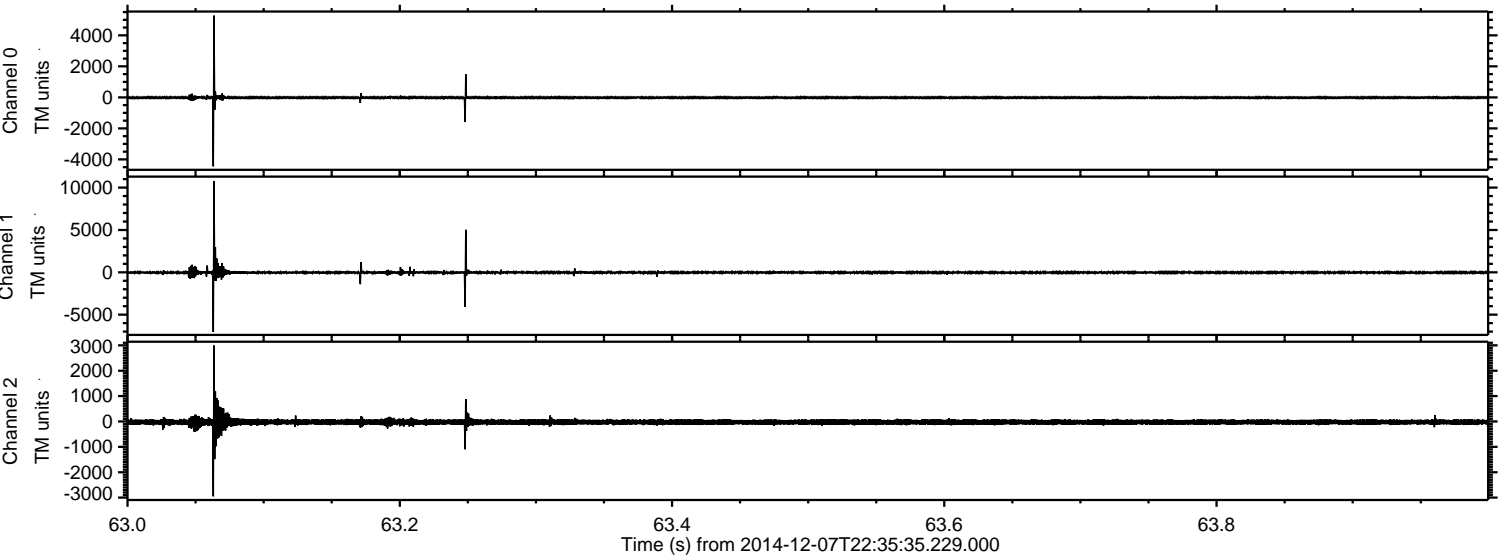

Processed Sun Dec 7 23:44:43 2014 by ELM ver.2012-10-06 from 001__elm20141207_223534__dat00.bin

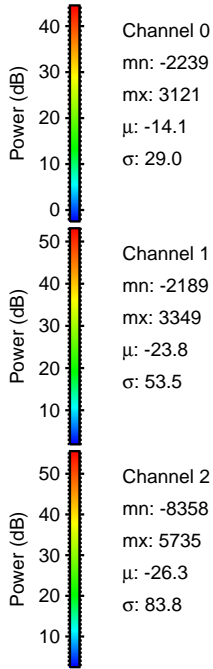
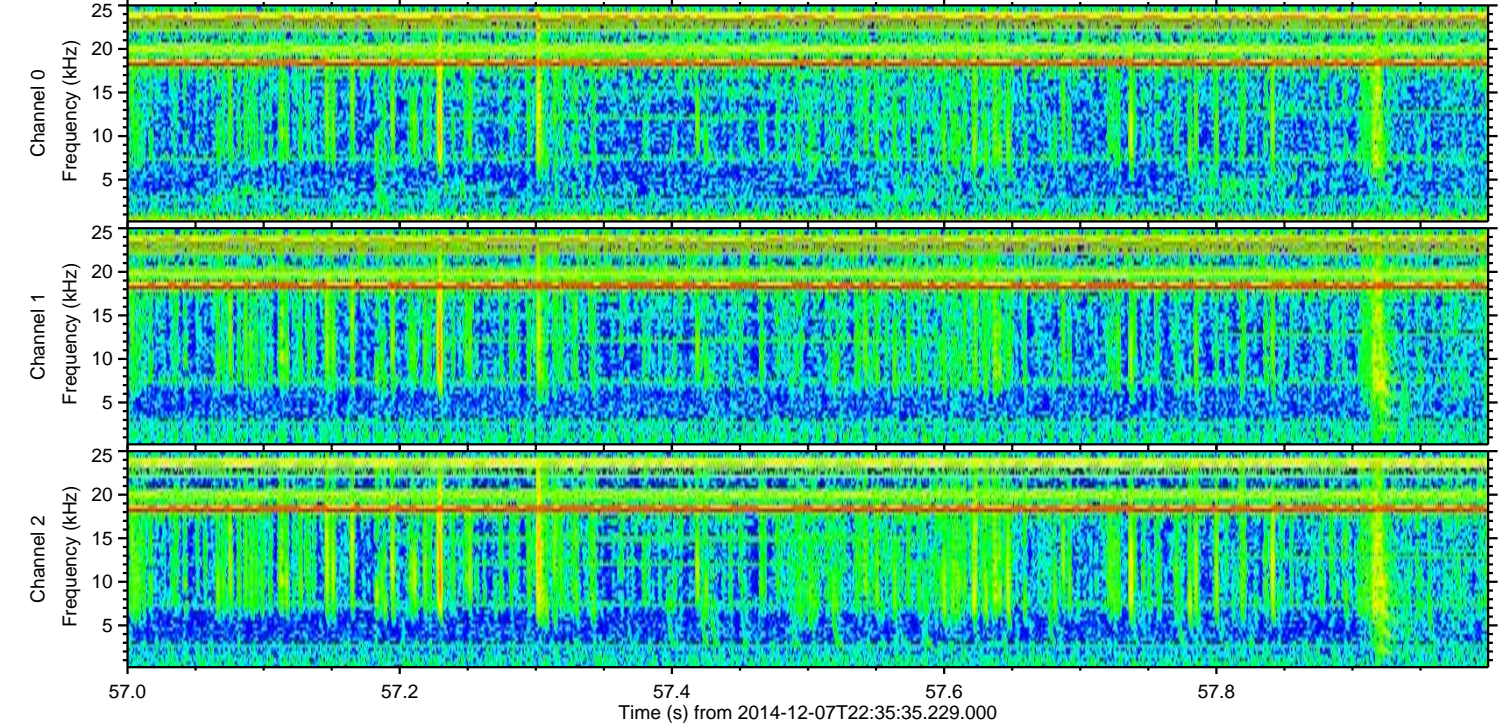
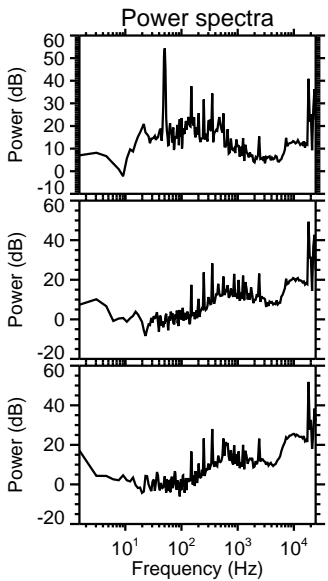
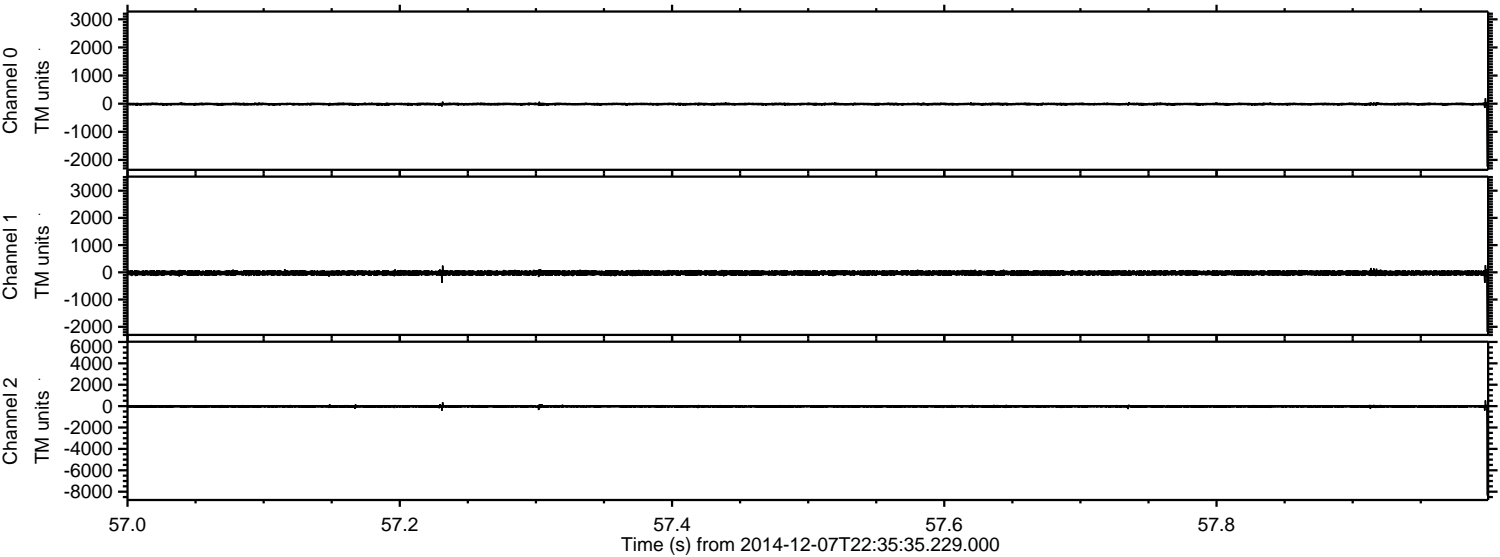

Channel 0
mn: -2239
mx: 3121
 μ : -14.1
 σ : 29.0

Channel 1
mn: -2189
mx: 3349
 μ : -23.8
 σ : 53.5

Channel 2
mn: -8358
mx: 5735
 μ : -26.3
 σ : 83.8

ELMAVAN 3D WAVEFORMS (Measured data sampled at 50 kHz) 49790 packets of 144 samples from 2014-12-07T22:35:35.229.000. Part 107/144

Processed Sun Dec 7 23:44:44 2014 by ELM ver.2012-10-06 from 001__elm20141207_223534__dat00.bin

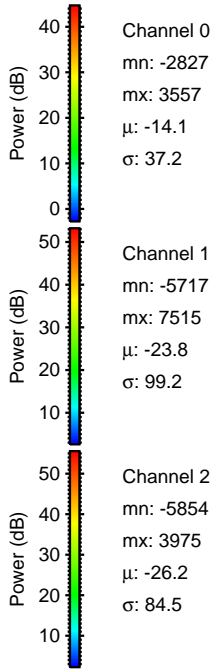
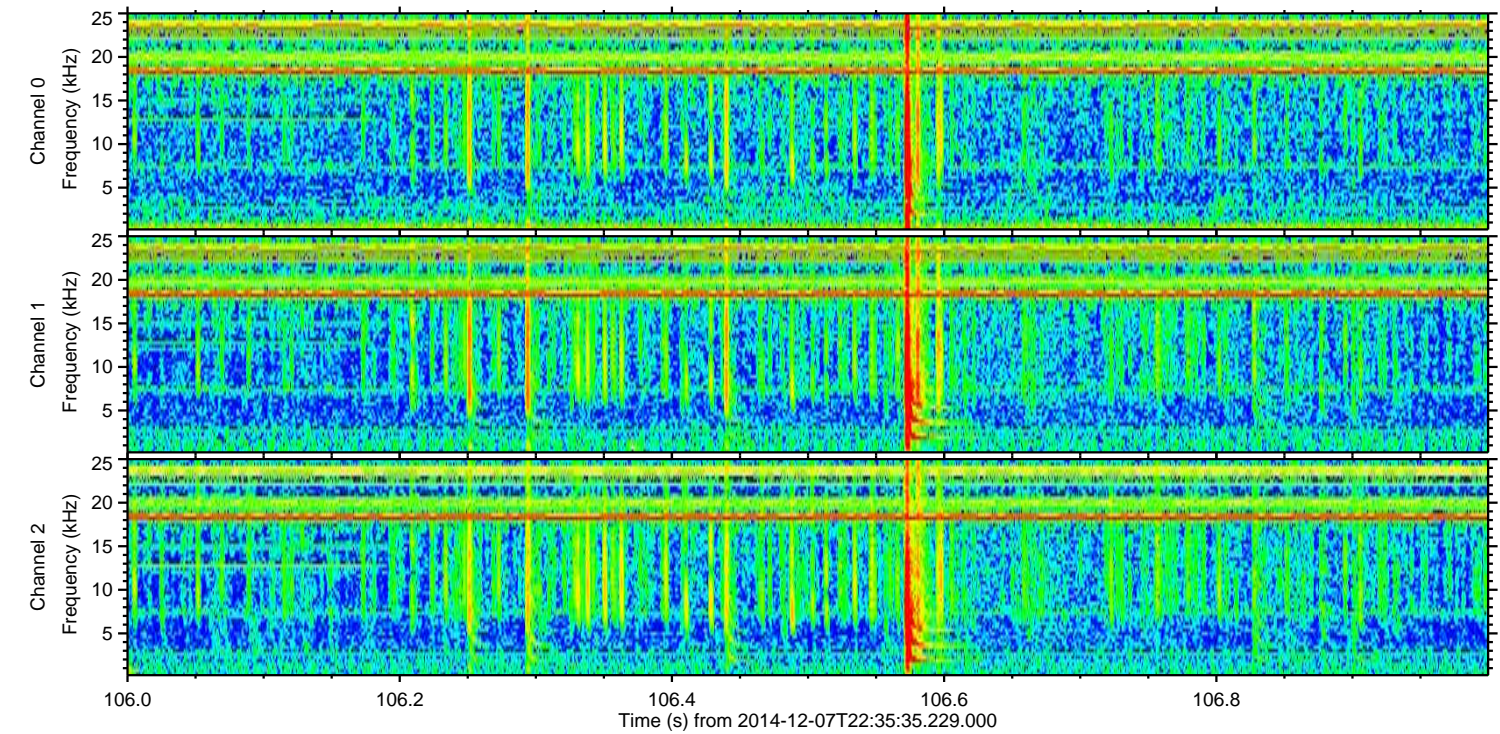
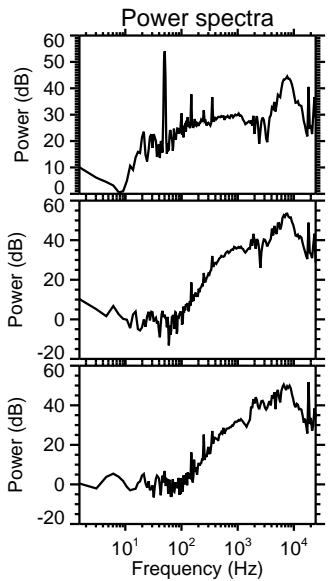
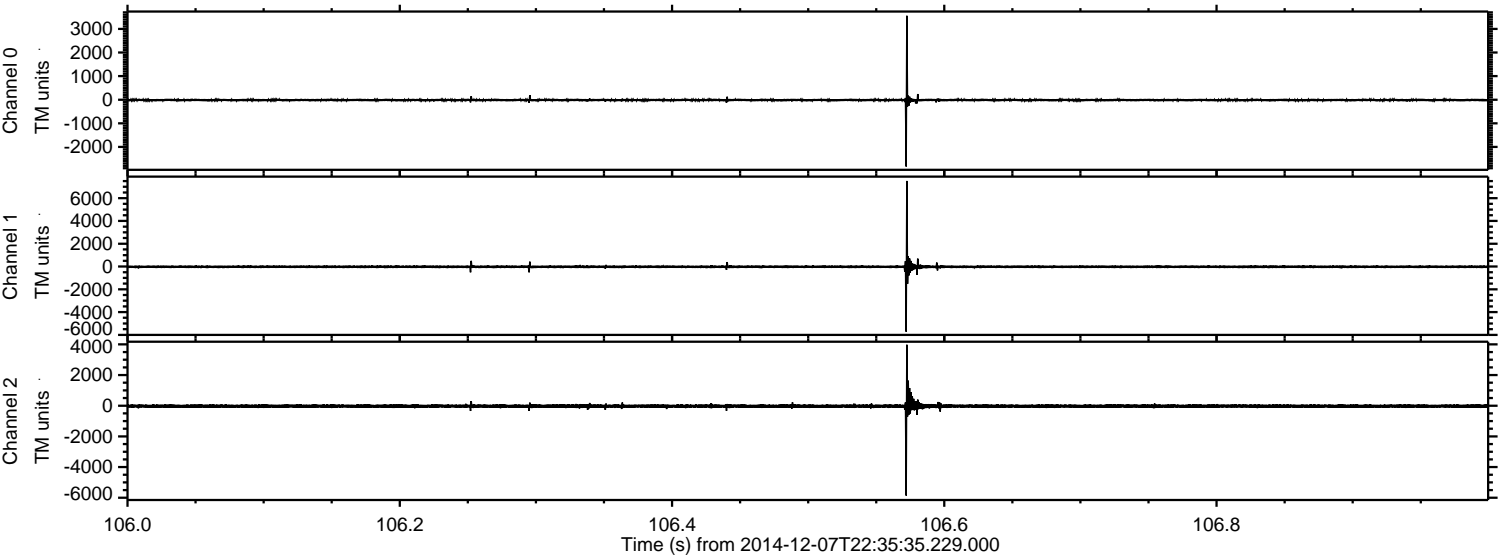

Channel 0
mn: -2827
mx: 3557
 μ : -14.1
 σ : 37.2

Channel 1
mn: -5717
mx: 7515
 μ : -23.8
 σ : 99.2

Channel 2
mn: -5854
mx: 3975
 μ : -26.2
 σ : 84.5

ELMAVAN 3D WAVEFORMS (Measured data sampled at 50 kHz) 49790 packets of 144 samples from 2014-12-07T22:35:35.229.000. Part 96/144

Processed Sun Dec 7 23:44:45 2014 by ELM ver.2012-10-06 from 001__elm20141207_223534__dat00.bin

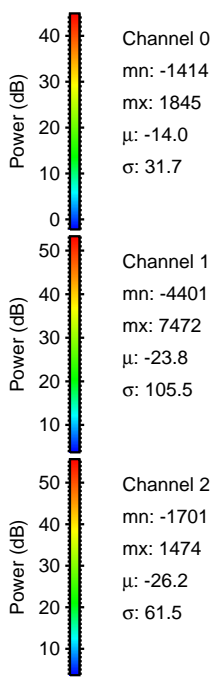
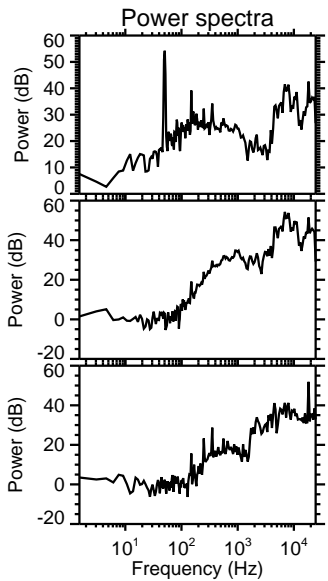
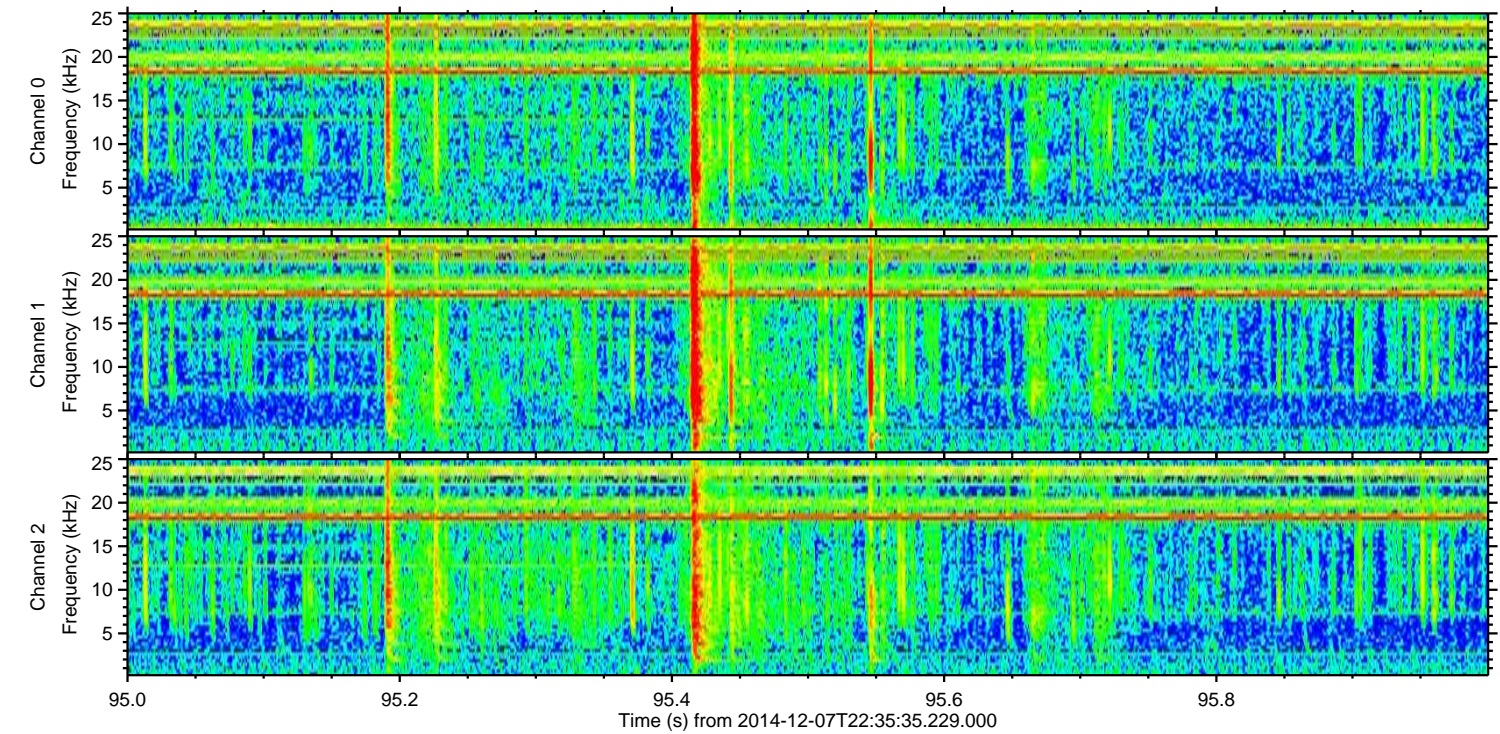
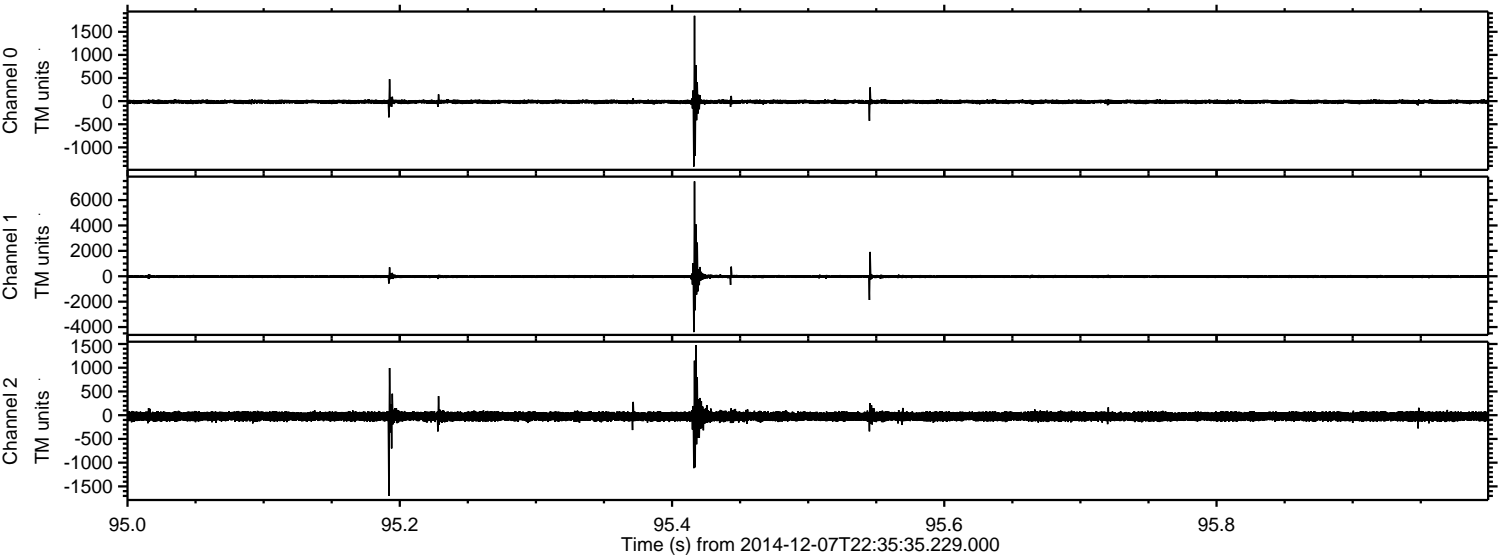

Channel 0

mn: -1414
mx: 1845
 μ : -14.0
 σ : 31.7

Channel 1

mn: -4401
mx: 7472
 μ : -23.8
 σ : 105.5

Channel 2

mn: -1701
mx: 1474
 μ : -26.2
 σ : 61.5

ELMAVAN 3D WAVEFORMS (Measured data sampled at 50 kHz) 49790 packets of 144 samples from 2014-12-07T22:35:35.229.000. Part 101/144

Processed Sun Dec 7 23:44:46 2014 by ELM ver.2012-10-06 from 001__elm20141207_223534__dat00.bin

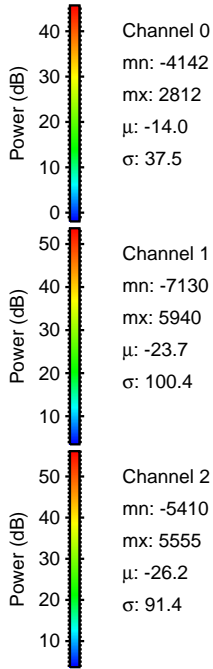
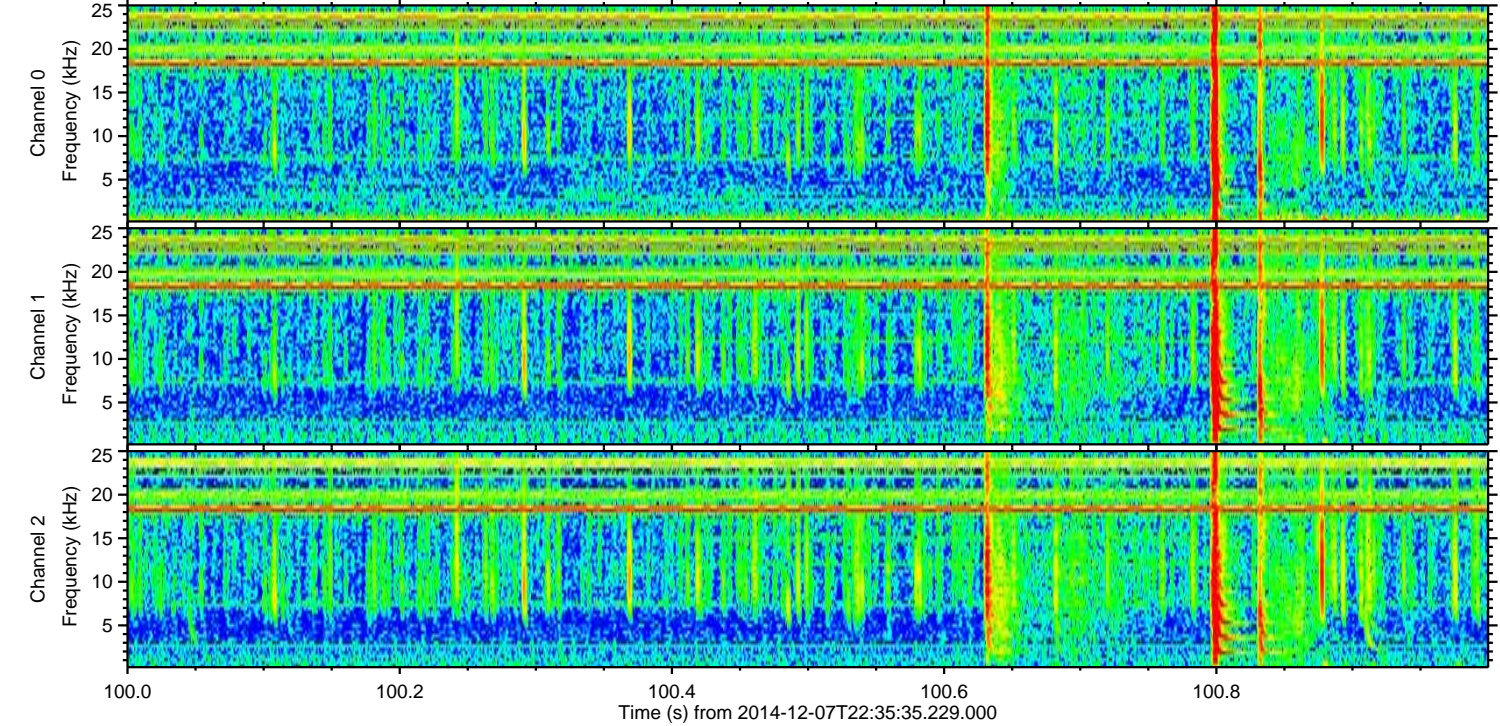
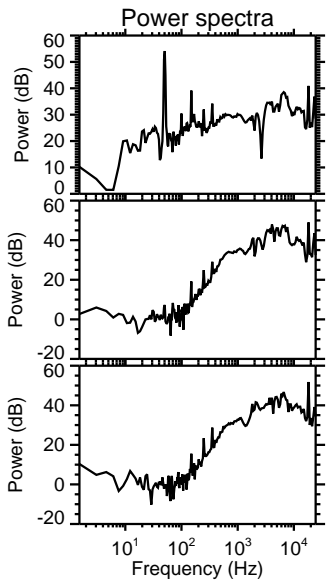
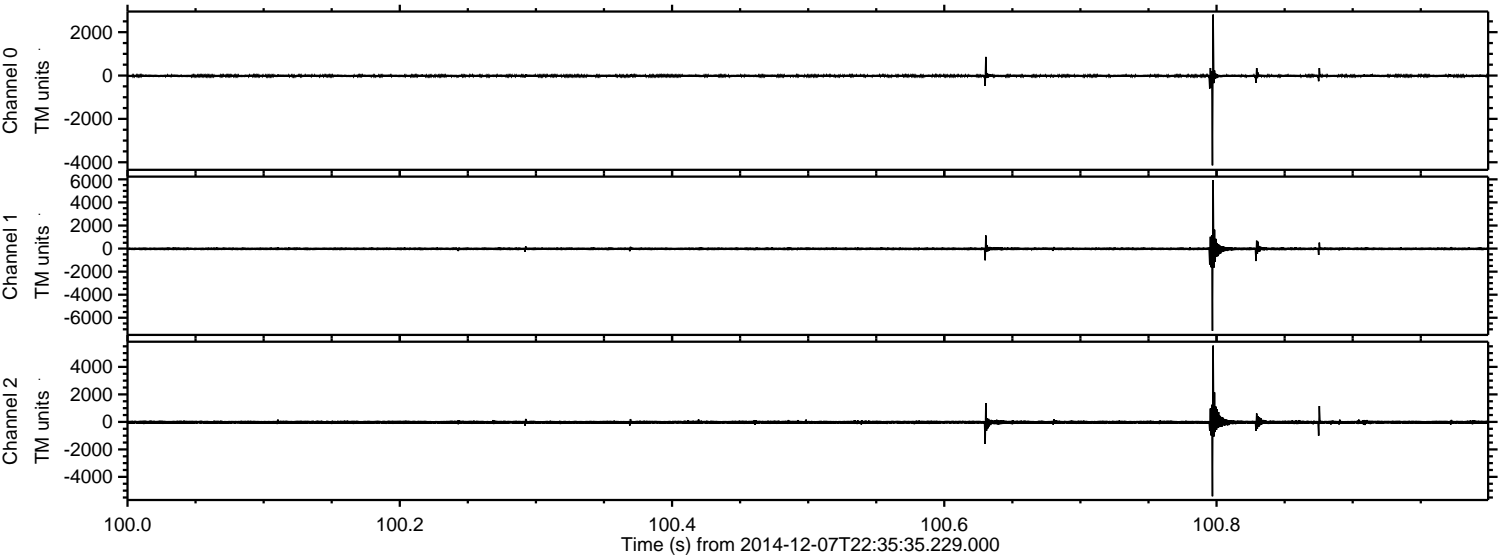

Processed Sun Dec 7 23:44:47 2014 by ELM ver.2012-10-06 from 001__elm20141207_223534__dat00.bin

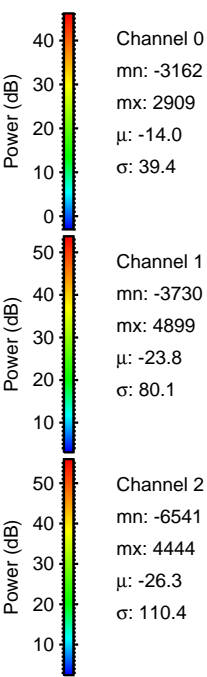
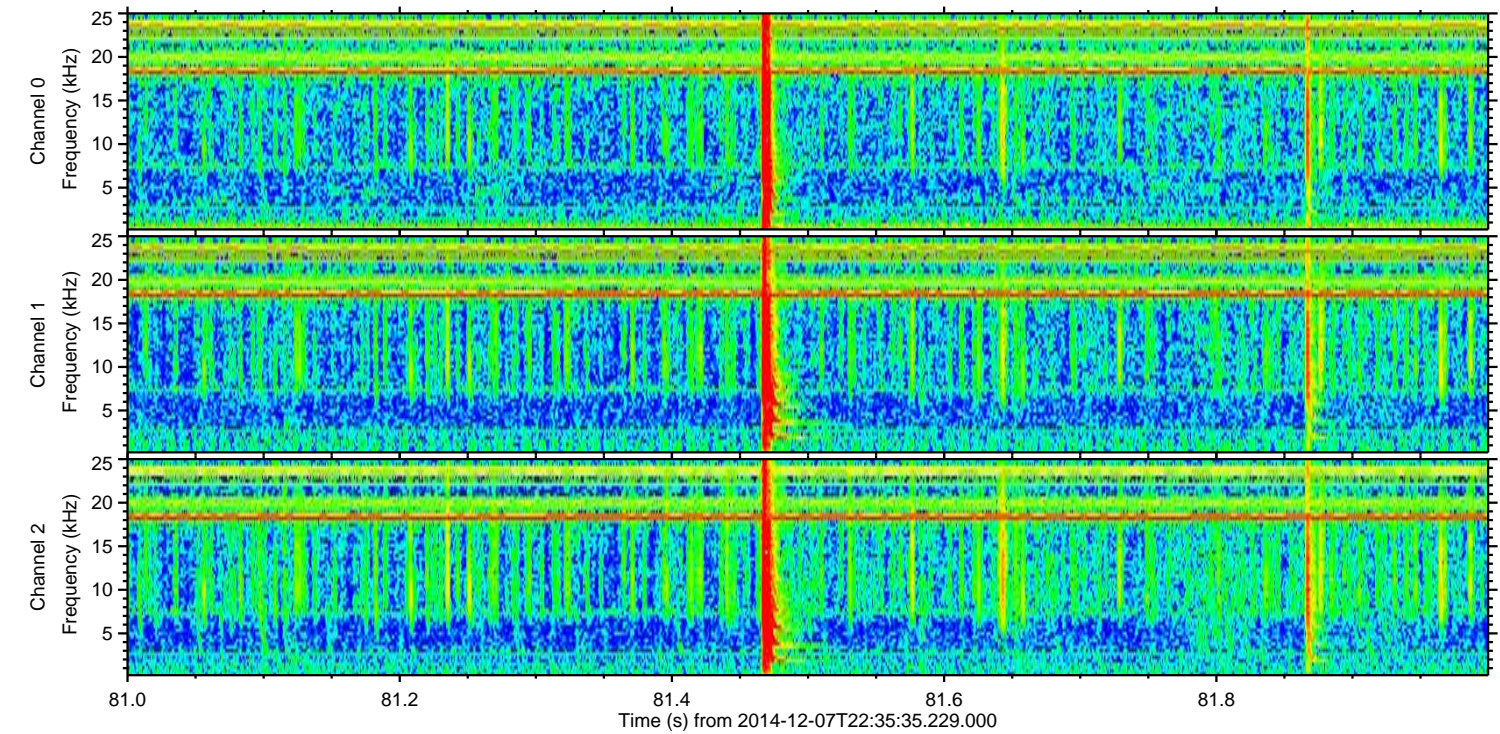
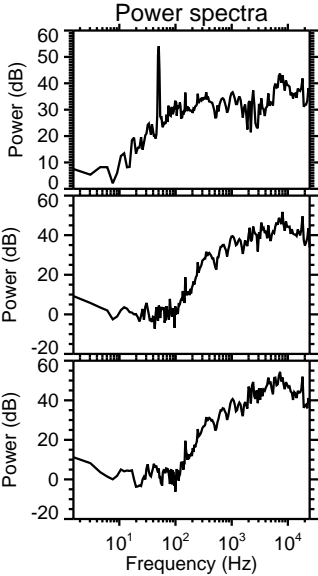
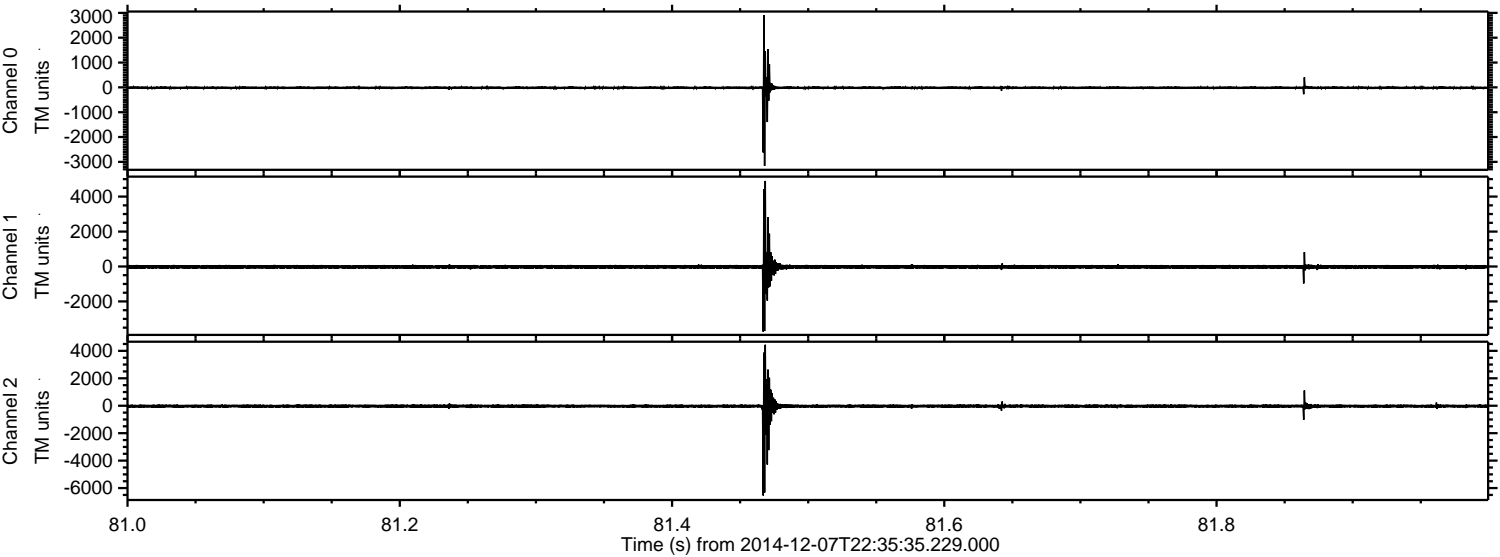

Channel 0
mn: -3162
mx: 2909
 μ : -14.0
 σ : 39.4

Channel 1
mn: -3730
mx: 4899
 μ : -23.8
 σ : 80.1

Channel 2
mn: -6541
mx: 4444
 μ : -26.3
 σ : 110.4

