

ELMAVAN 3D WAVEFORMS (Measured data sampled at 50 kHz) 49610 packets of 144 samples from 2014-12-07T20:25:31.338.999.

Processed Sun Dec 7 21:45:20 2014 by ELM ver.2012-10-06 from 001__elm20141207_202530__dat00.bin

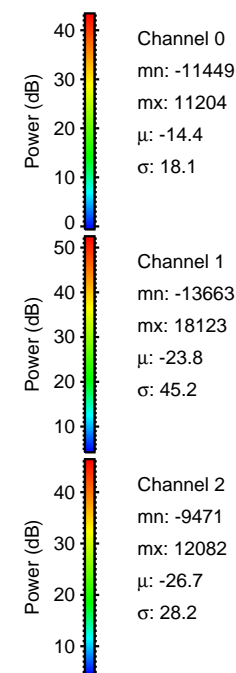
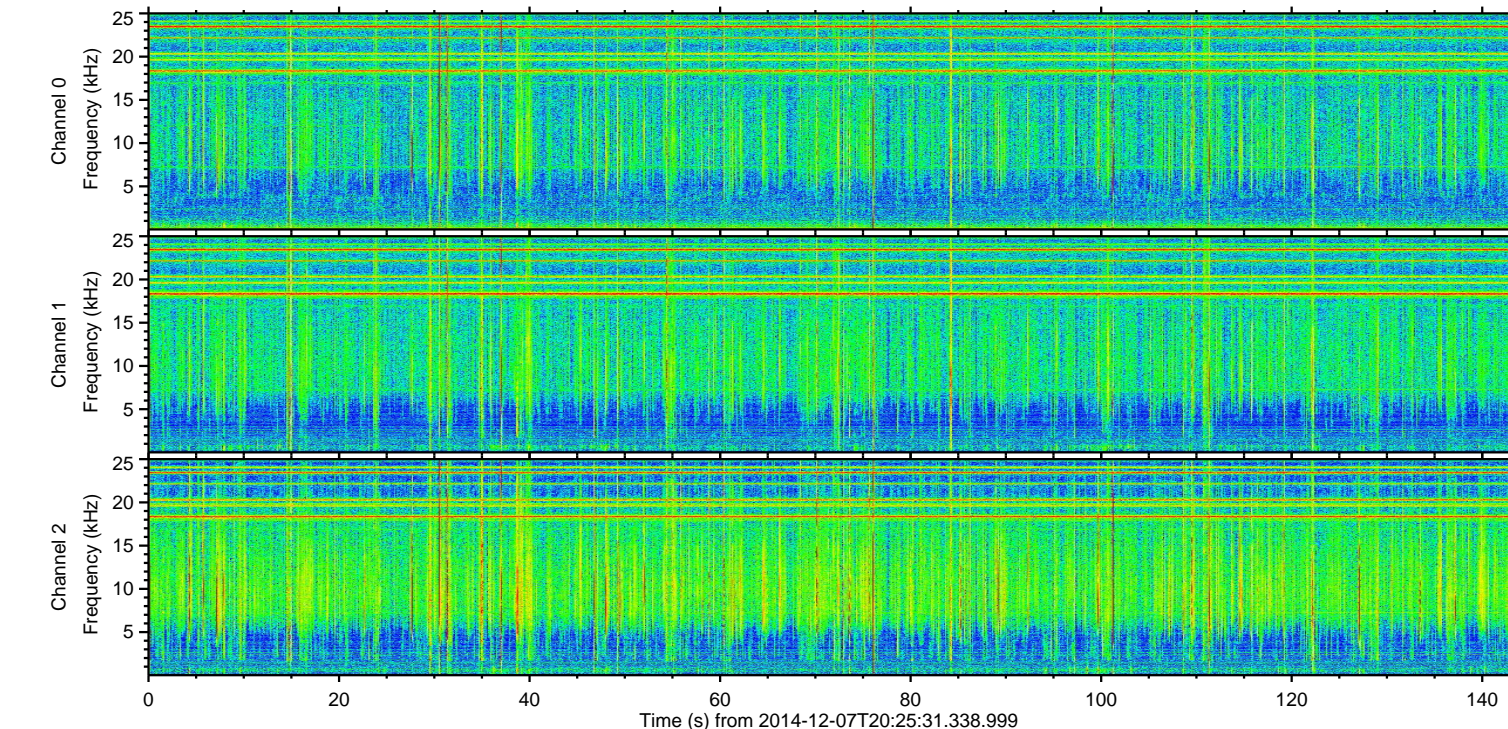
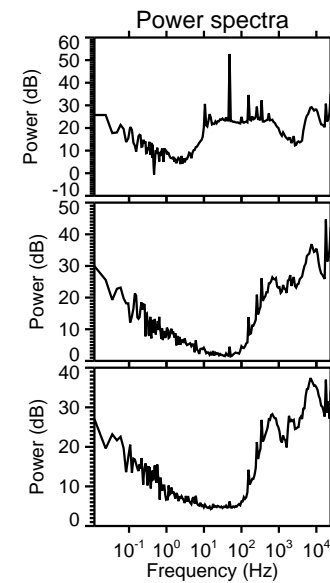
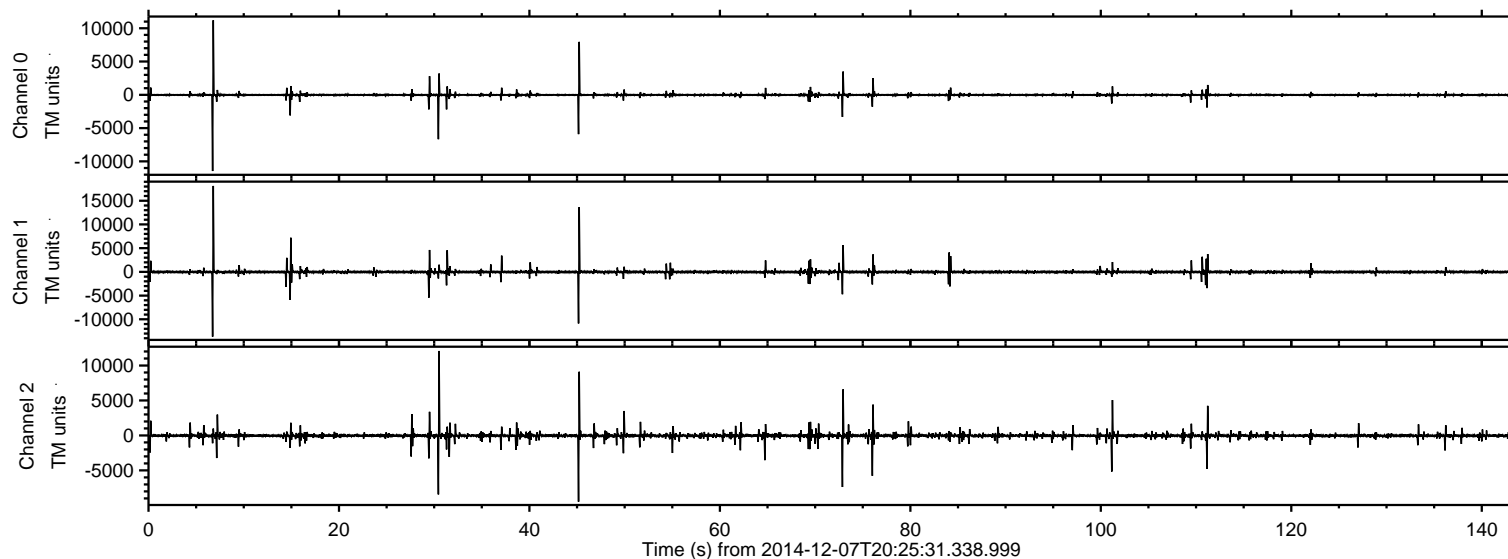

ELMAVAN 3D WAVEFORMS (Measured data sampled at 50 kHz) 49610 packets of 144 samples from 2014-12-07T20:25:31.338.999. Part 7/143

Processed Sun Dec 7 21:45:31 2014 by ELM ver.2012-10-06 from 001__elm20141207_202530__dat00.bin

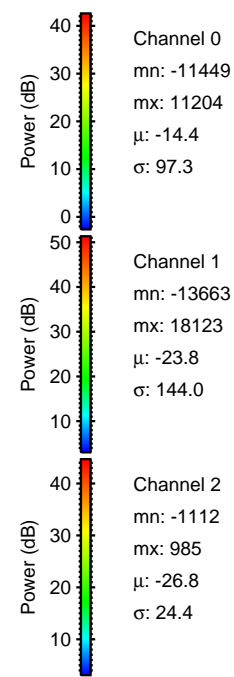
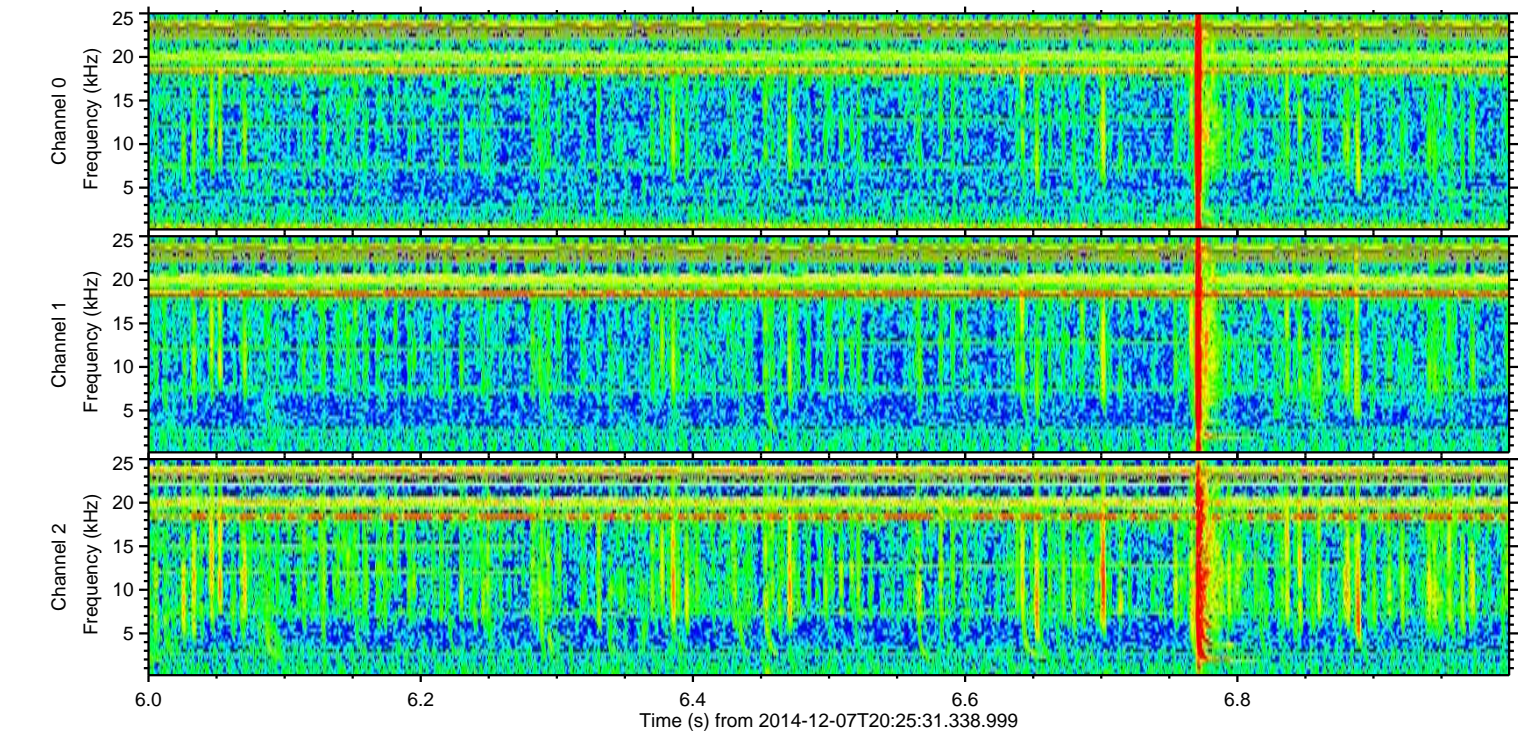
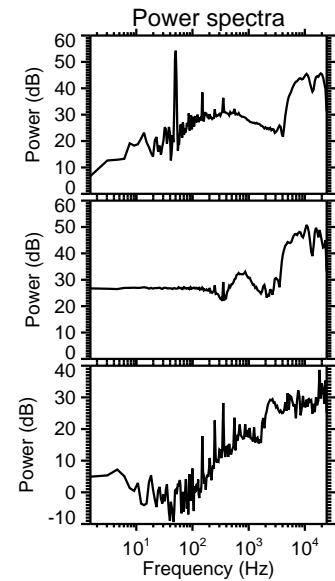
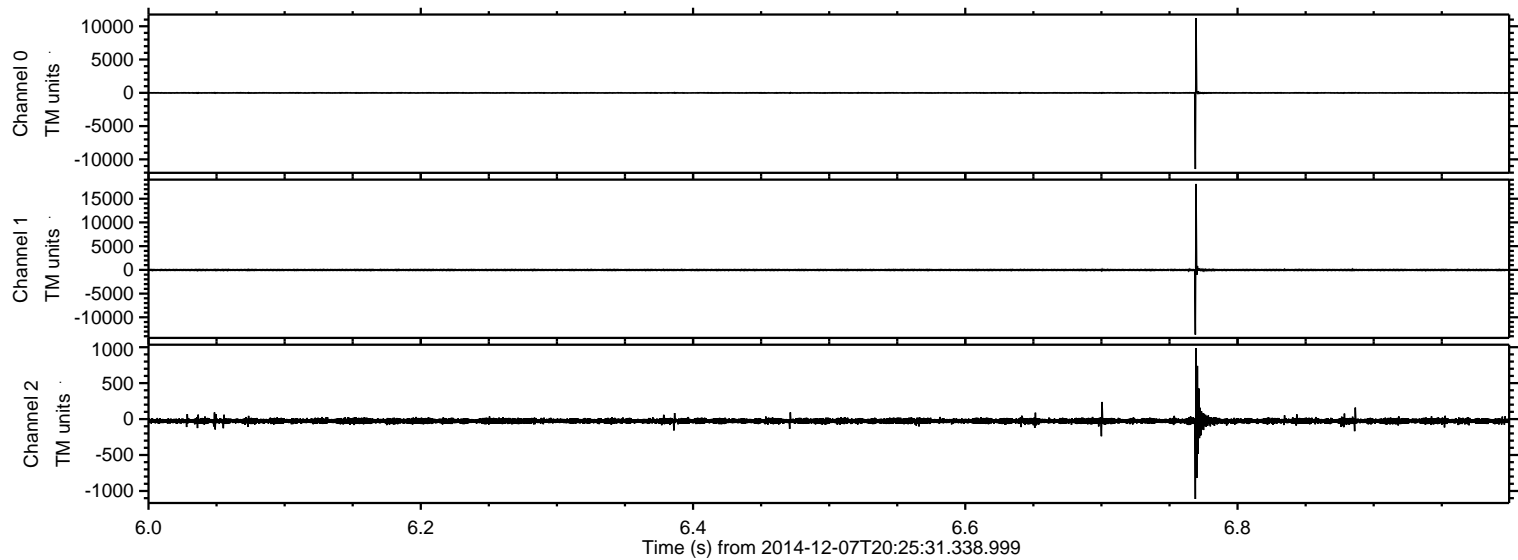

ELMAVAN 3D WAVEFORMS (Measured data sampled at 50 kHz) 49610 packets of 144 samples from 2014-12-07T20:25:31.338.999. Part 46/143

Processed Sun Dec 7 21:45:32 2014 by ELM ver.2012-10-06 from 001__elm20141207_202530__dat00.bin

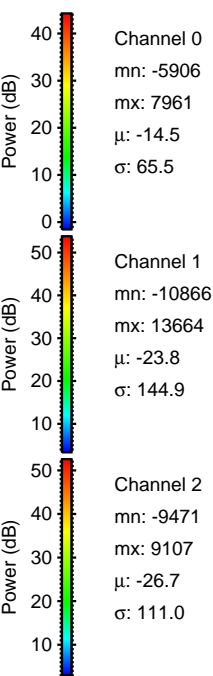
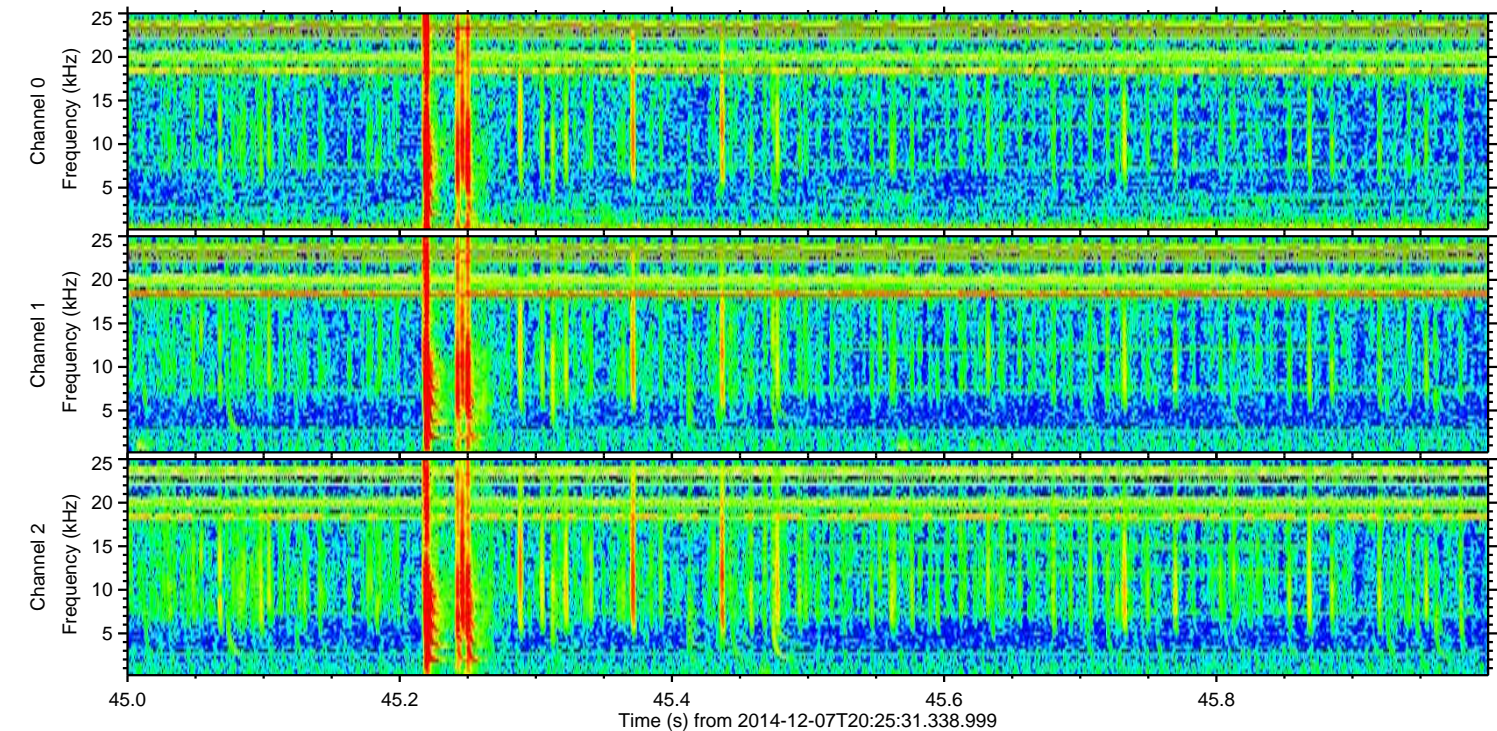
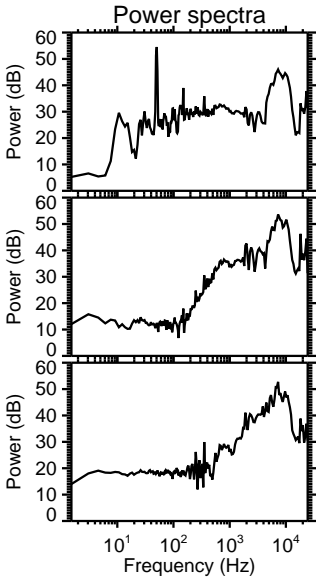
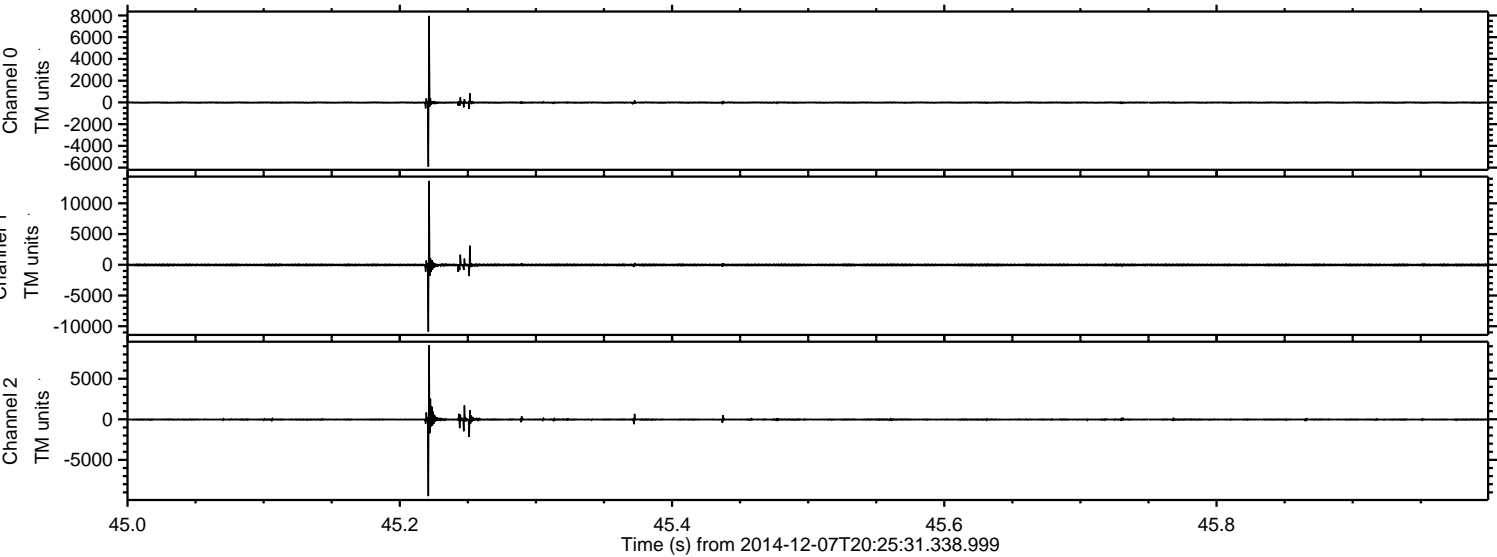

ELMAVAN 3D WAVEFORMS (Measured data sampled at 50 kHz) 49610 packets of 144 samples from 2014-12-07T20:25:31.338.999. Part 31/143

Processed Sun Dec 7 21:45:33 2014 by ELM ver.2012-10-06 from 001__elm20141207_202530__dat00.bin

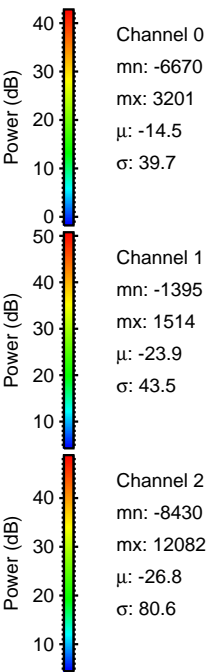
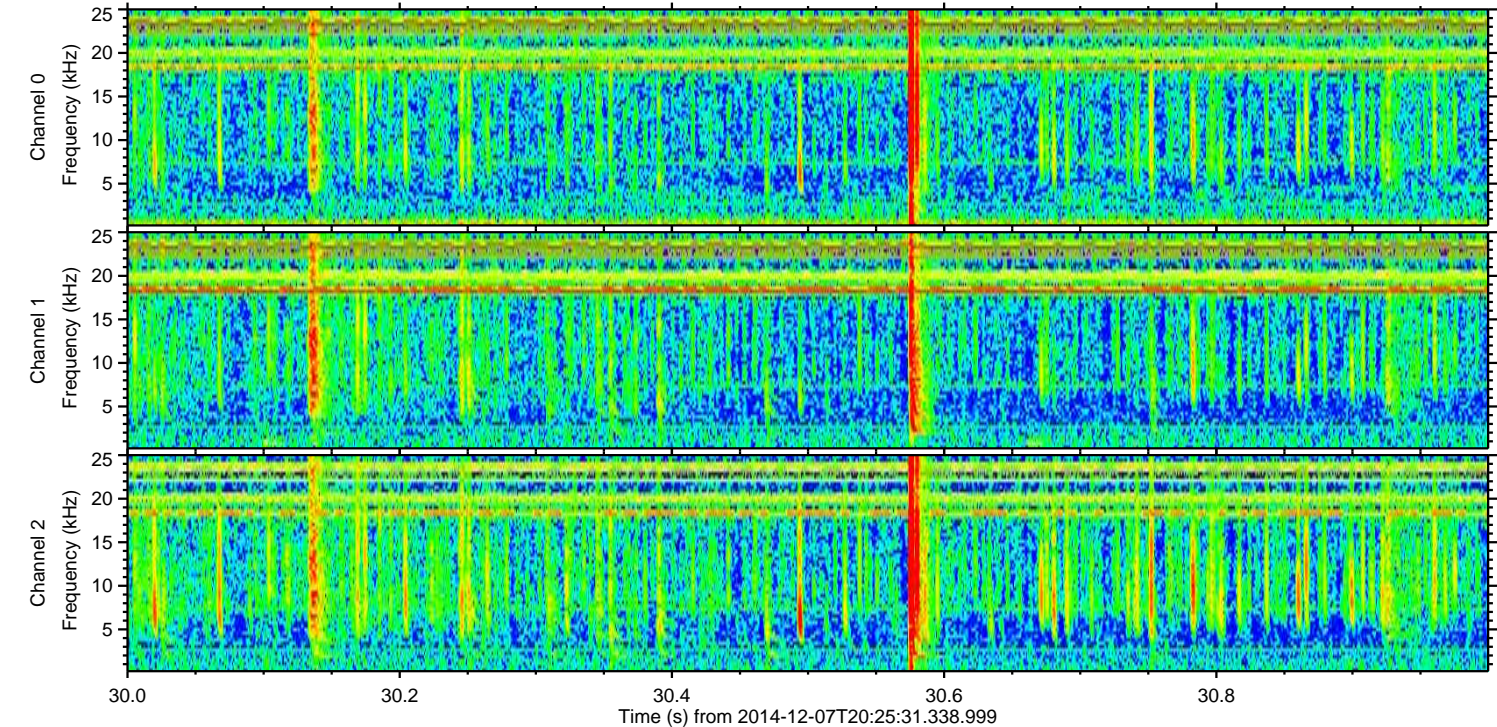
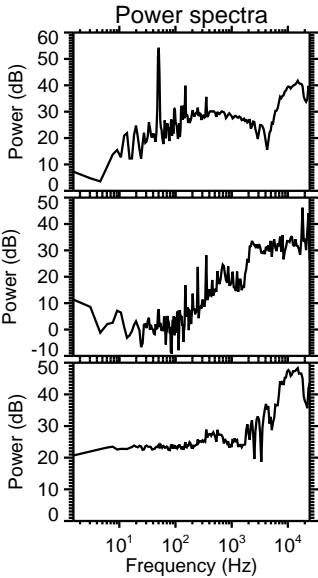
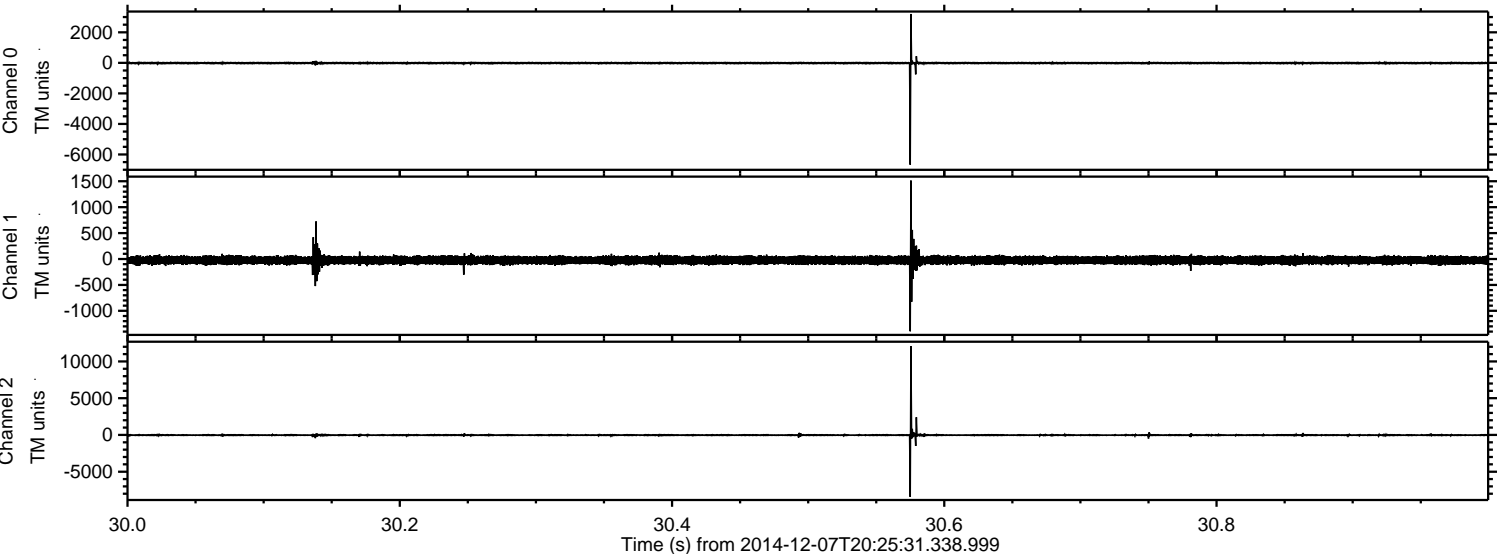

Channel 0
mn: -6670
mx: 3201
 μ : -14.5
 σ : 39.7

Channel 1
mn: -1395
mx: 1514
 μ : -23.9
 σ : 43.5

Channel 2
mn: -8430
mx: 12082
 μ : -26.8
 σ : 80.6

ELMAVAN 3D WAVEFORMS (Measured data sampled at 50 kHz) 49610 packets of 144 samples from 2014-12-07T20:25:31.338.999. Part 73/143

Processed Sun Dec 7 21:45:34 2014 by ELM ver.2012-10-06 from 001__elm20141207_202530__dat00.bin

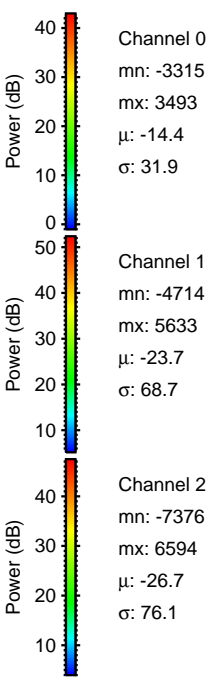
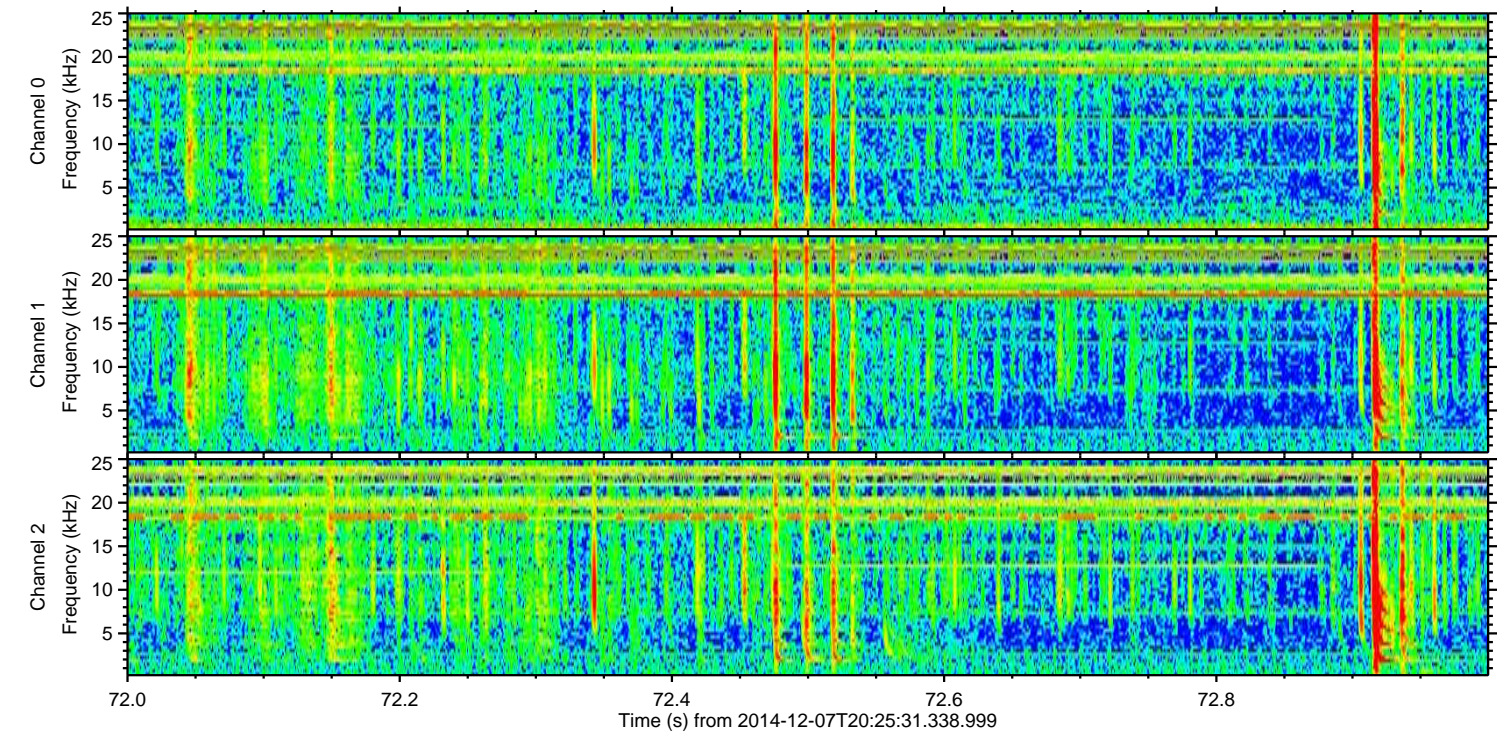
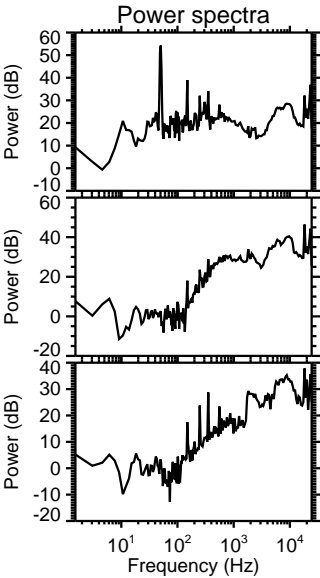
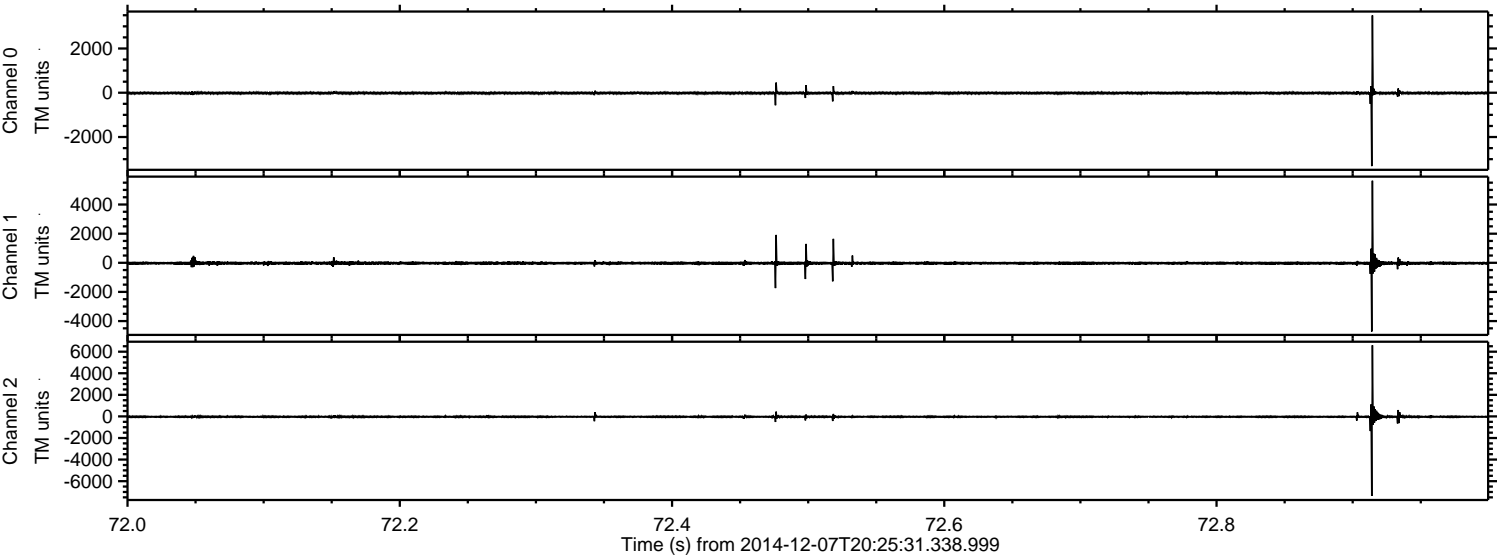

Channel 0
mn: -3315
mx: 3493
 μ : -14.4
 σ : 31.9

Channel 1
mn: -4714
mx: 5633
 μ : -23.7
 σ : 68.7

Channel 2
mn: -7376
mx: 6594
 μ : -26.7
 σ : 76.1

ELMAVAN 3D WAVEFORMS (Measured data sampled at 50 kHz) 49610 packets of 144 samples from 2014-12-07T20:25:31.338.999. Part 15/143

Processed Sun Dec 7 21:45:35 2014 by ELM ver.2012-10-06 from 001__elm20141207_202530__dat00.bin

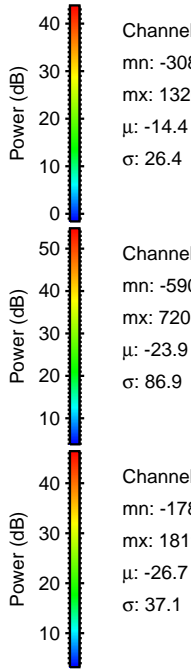
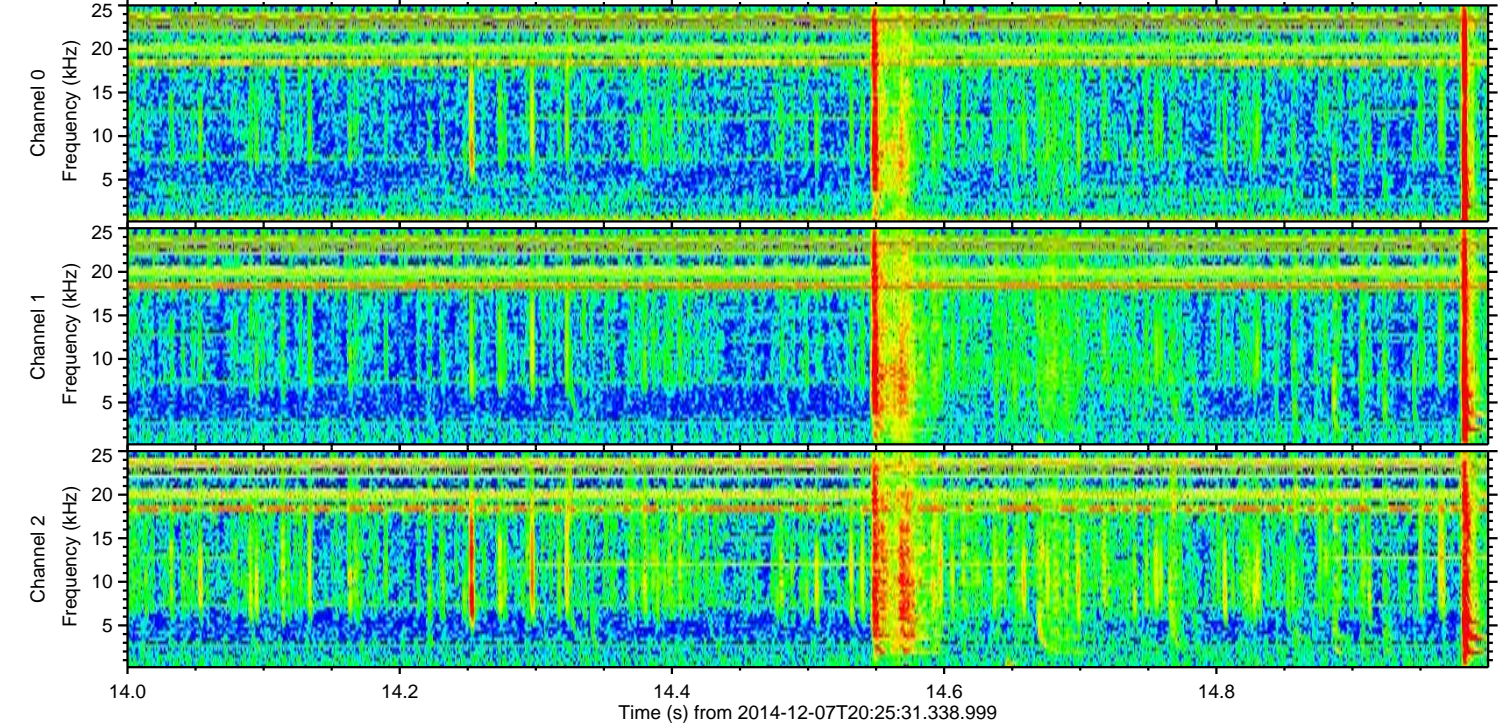
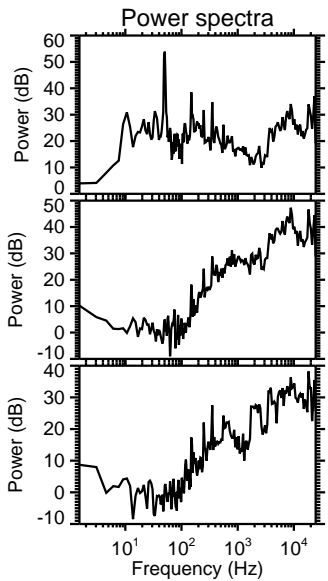
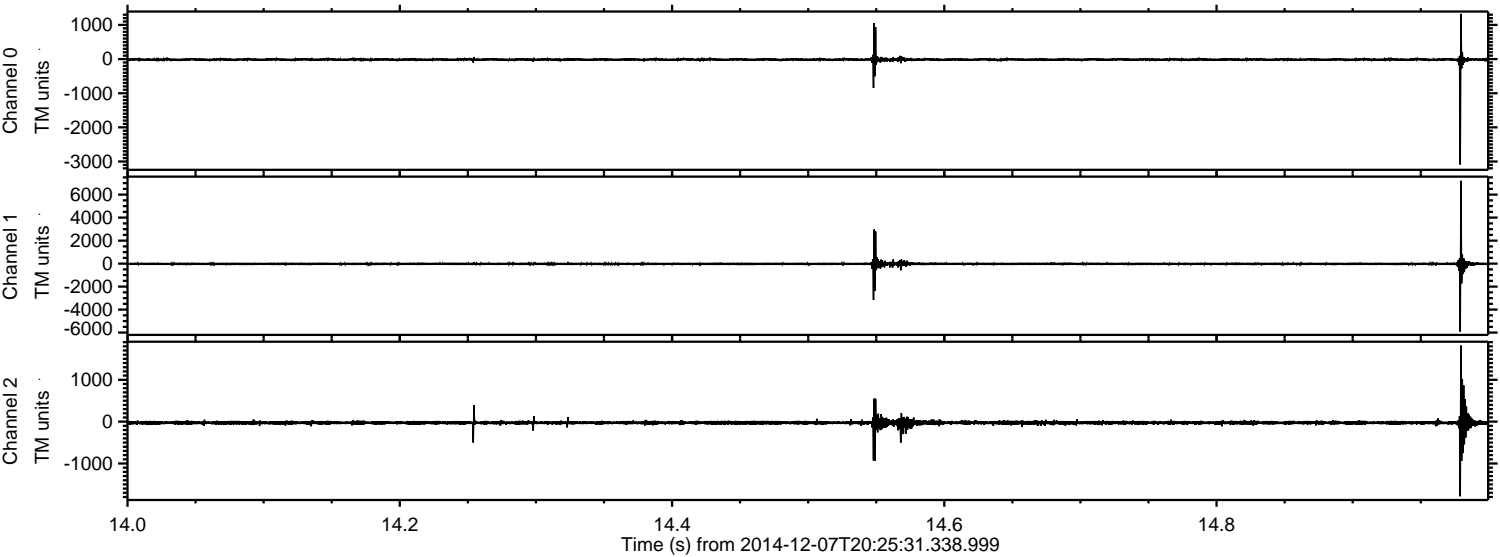

Processed Sun Dec 7 21:45:36 2014 by ELM ver.2012-10-06 from 001__elm20141207_202530__dat00.bin

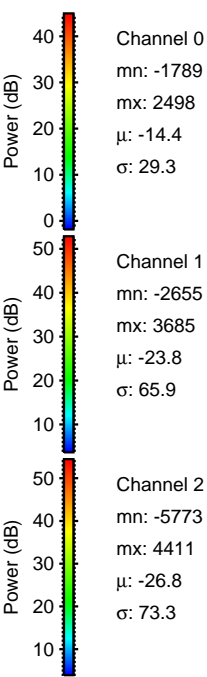
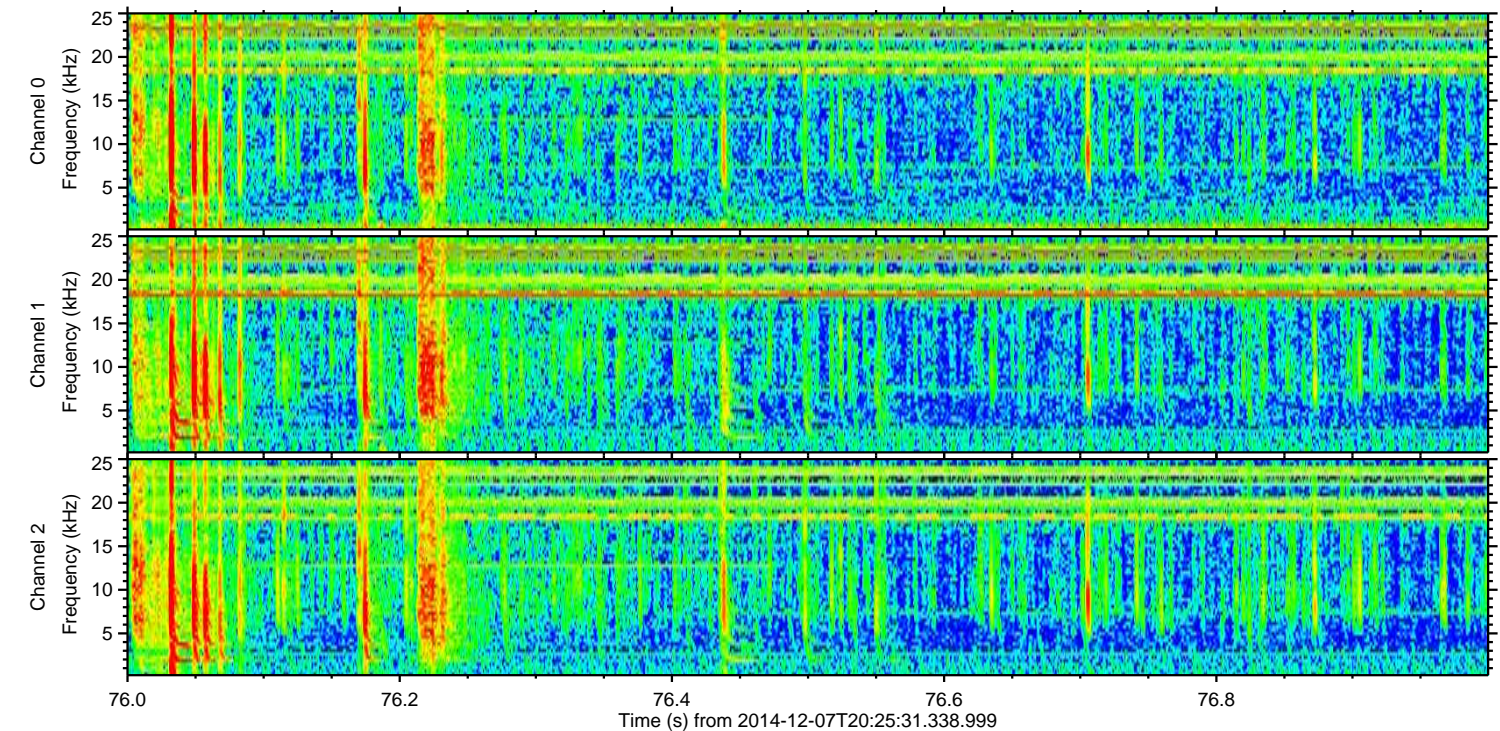
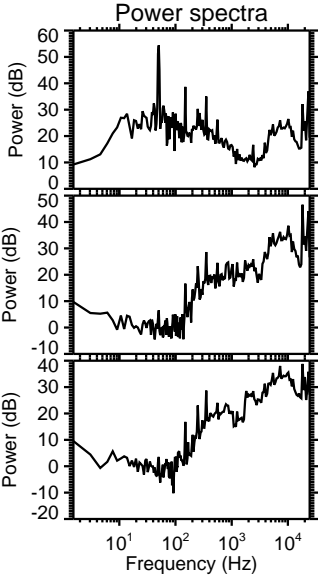
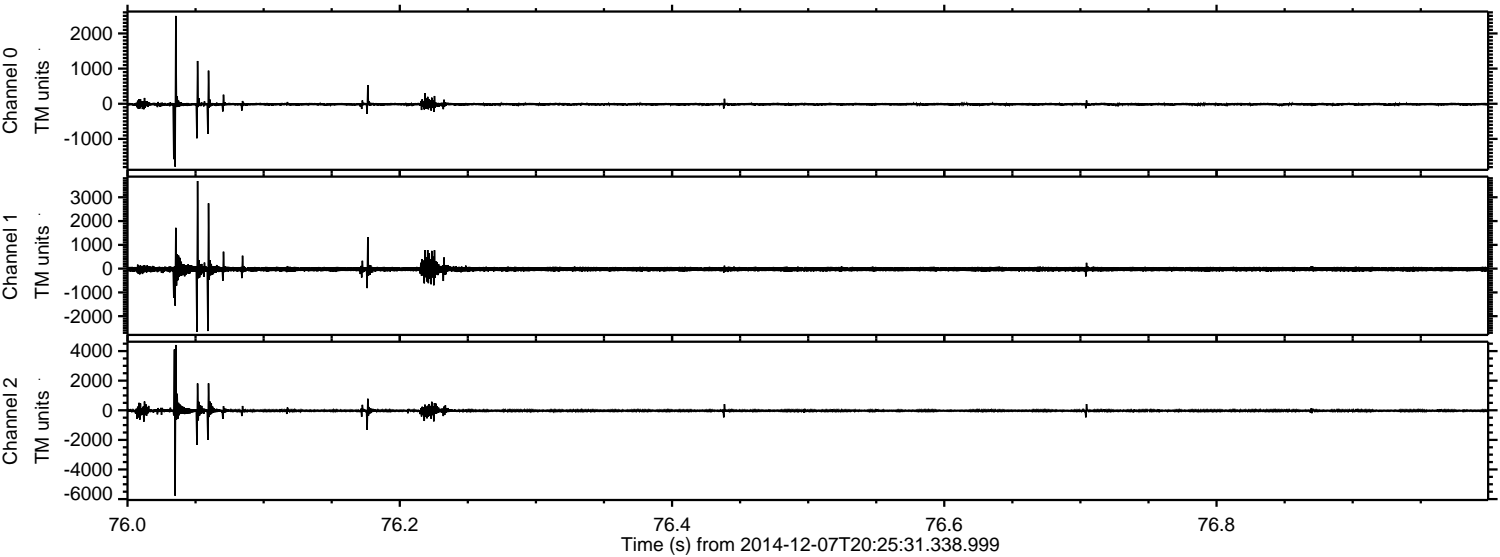

ELMAVAN 3D WAVEFORMS (Measured data sampled at 50 kHz) 49610 packets of 144 samples from 2014-12-07T20:25:31.338.999. Part 30/143

Processed Sun Dec 7 21:45:37 2014 by ELM ver.2012-10-06 from 001__elm20141207_202530__dat00.bin

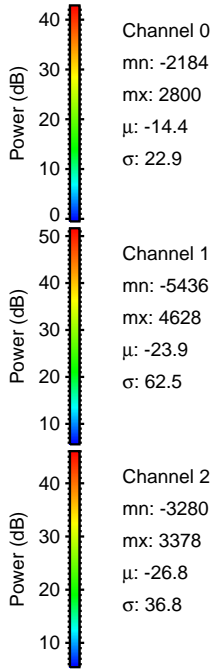
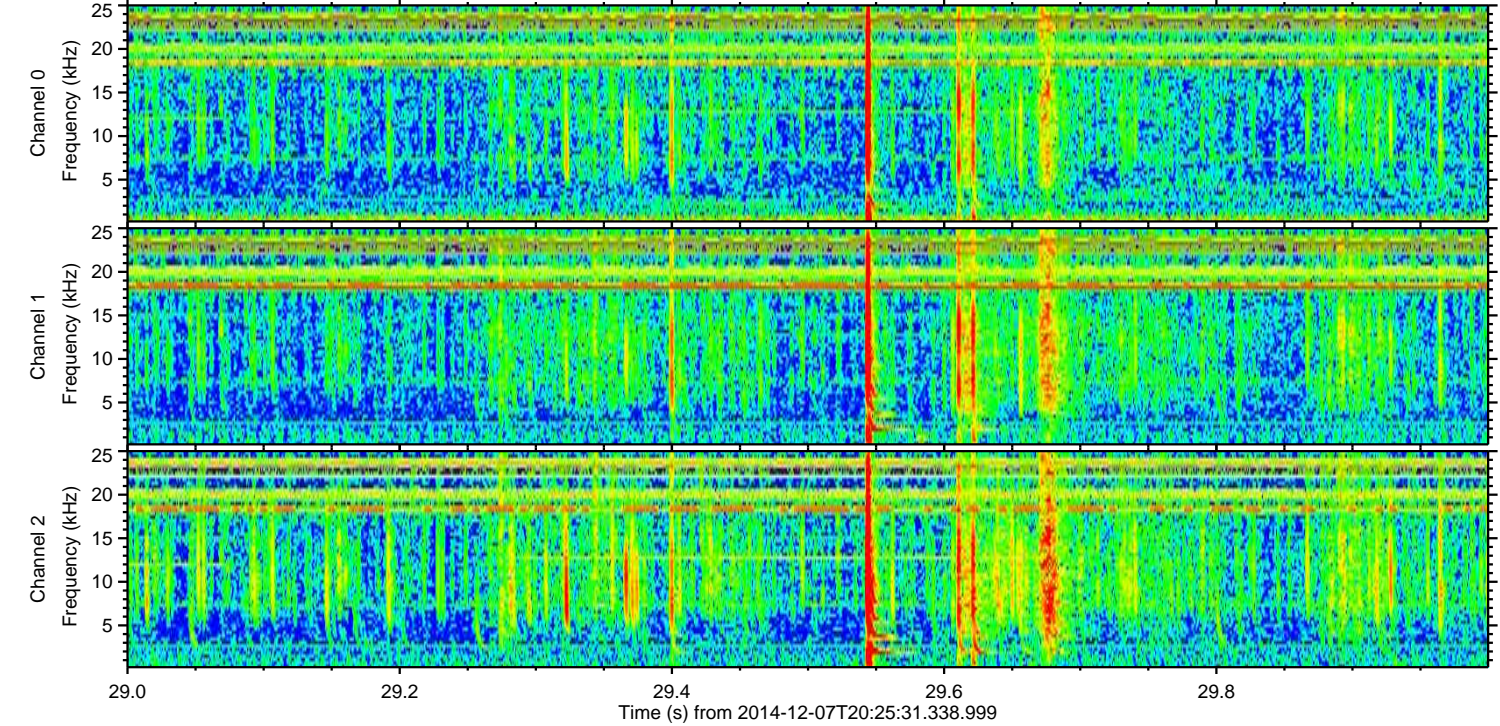
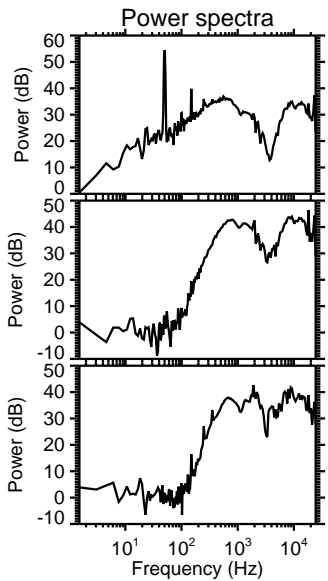
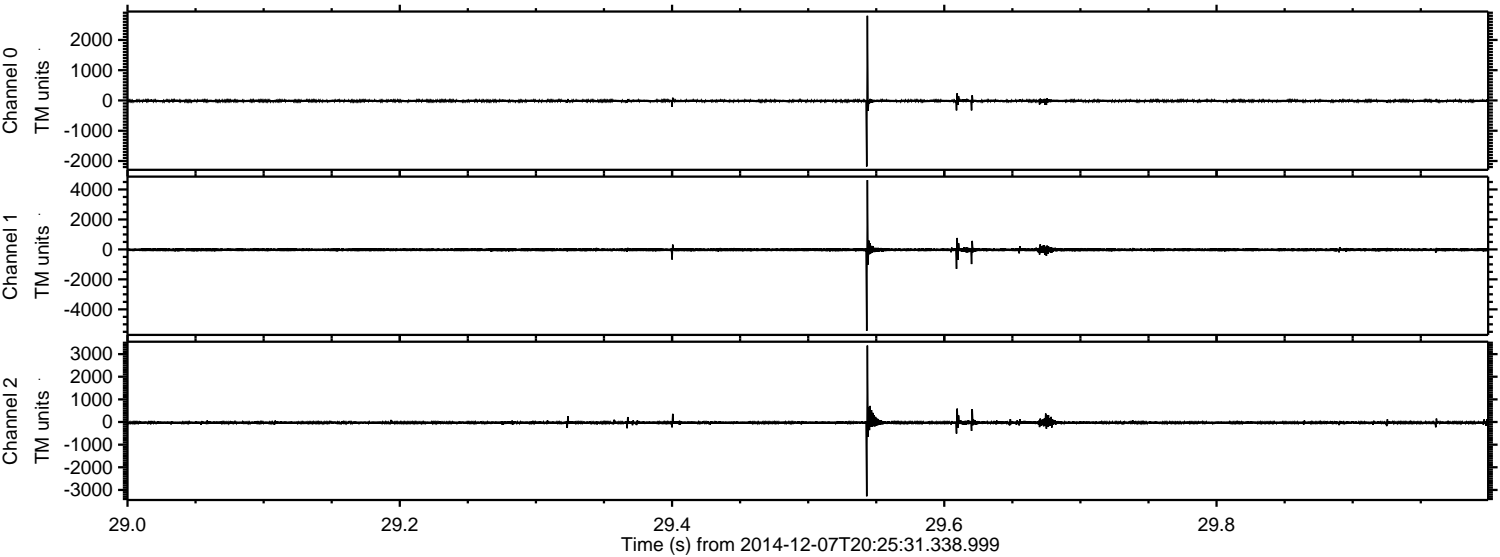

ELMAVAN 3D WAVEFORMS (Measured data sampled at 50 kHz) 49610 packets of 144 samples from 2014-12-07T20:25:31.338.999. Part 102/143

Processed Sun Dec 7 21:45:38 2014 by ELM ver.2012-10-06 from 001__elm20141207_202530__dat00.bin

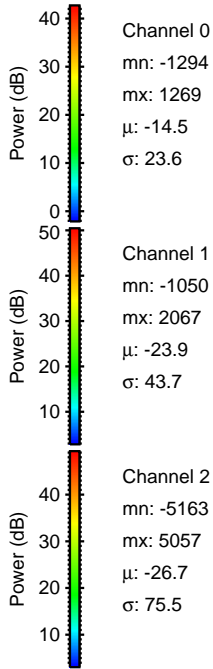
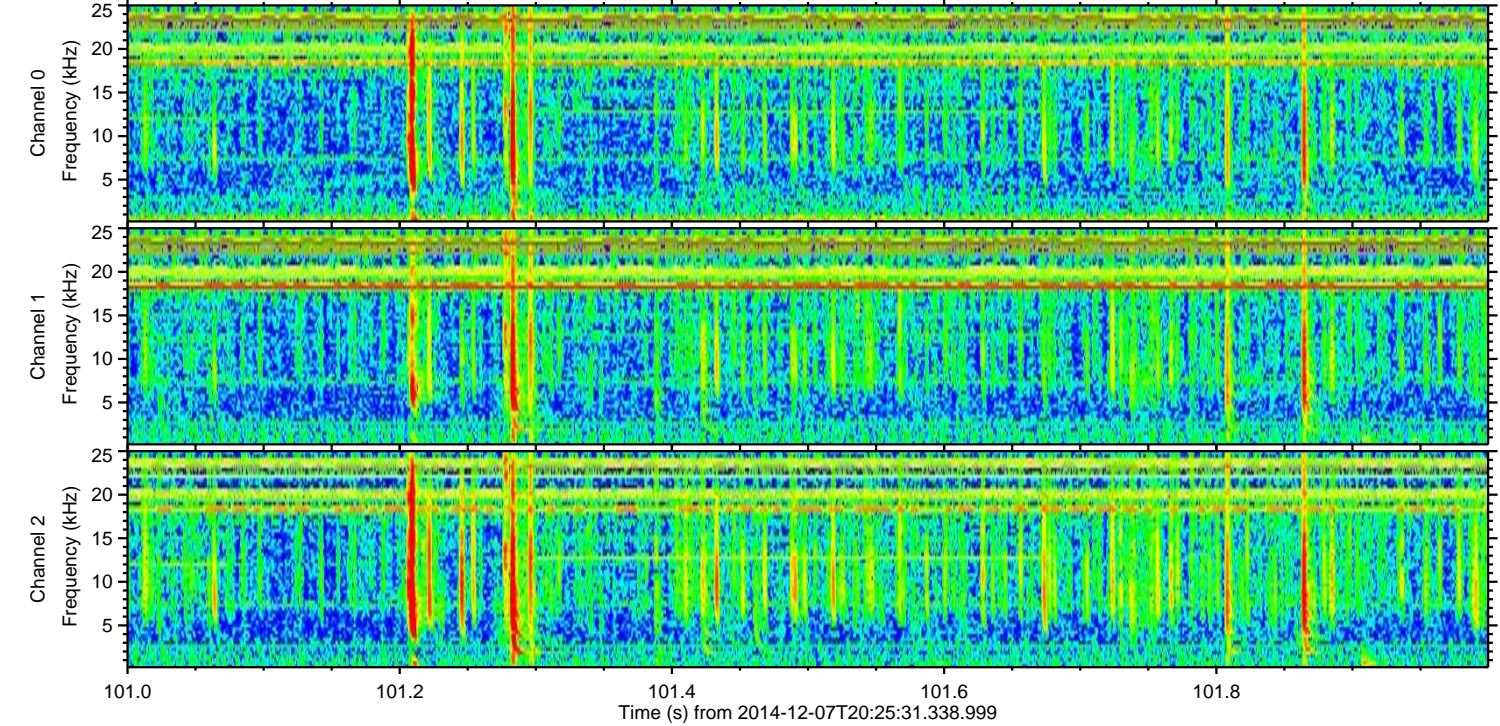
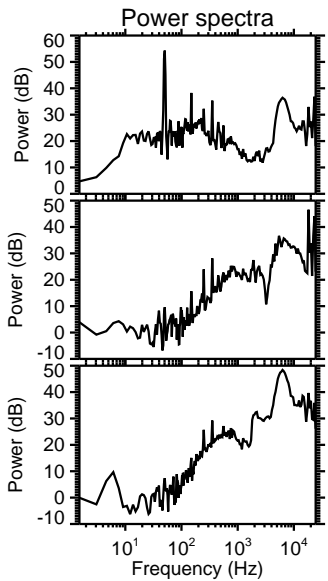
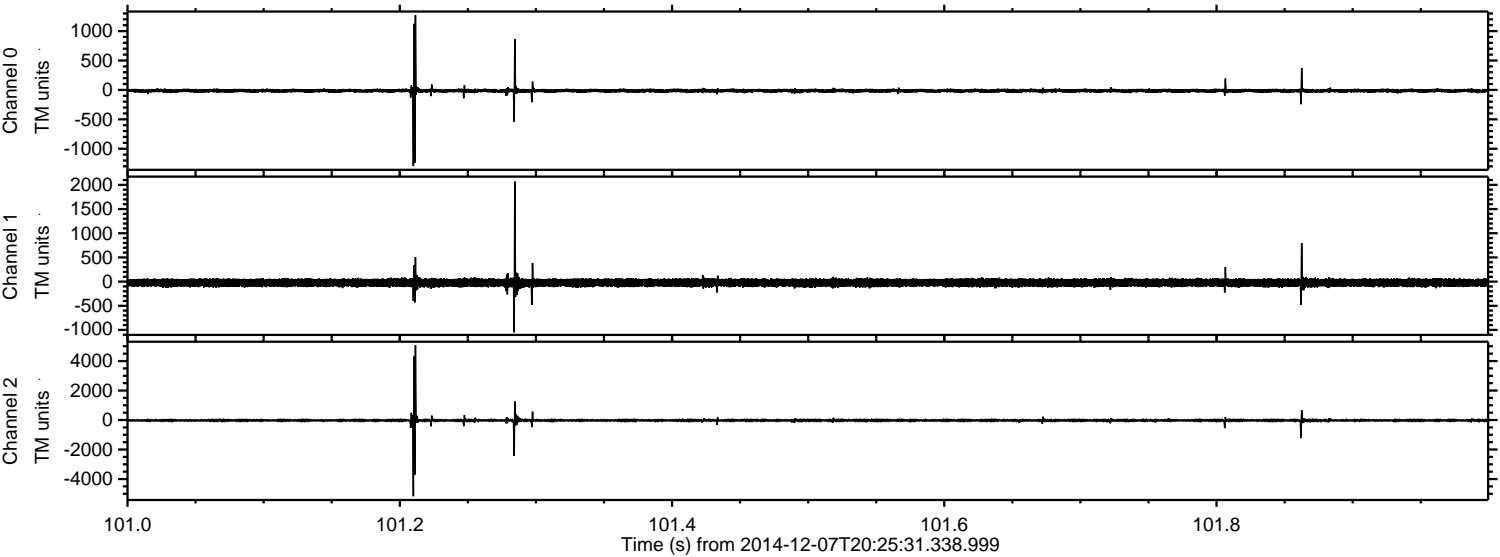

ELMAVAN 3D WAVEFORMS (Measured data sampled at 50 kHz) 49610 packets of 144 samples from 2014-12-07T20:25:31.338.999. Part 112/143

Processed Sun Dec 7 21:45:39 2014 by ELM ver.2012-10-06 from 001__elm20141207_202530__dat00.bin

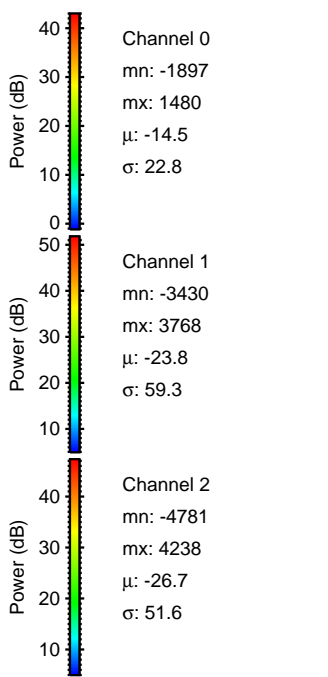
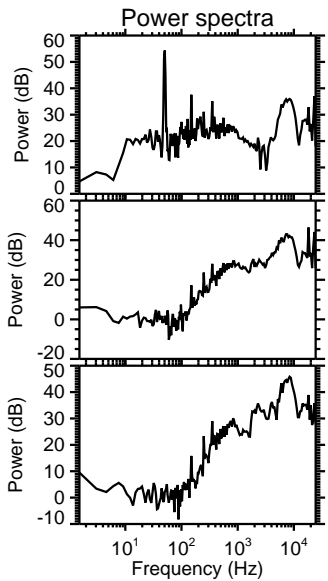
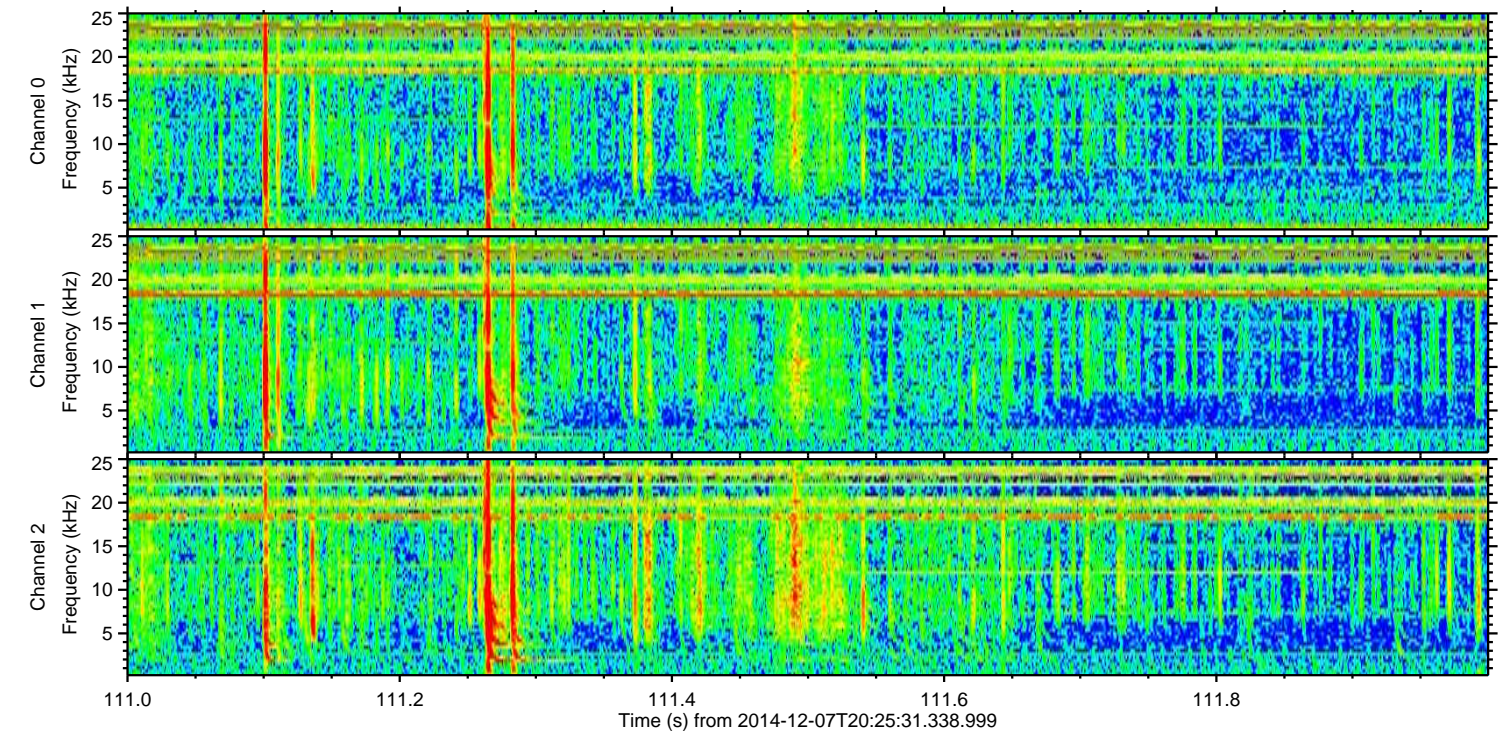
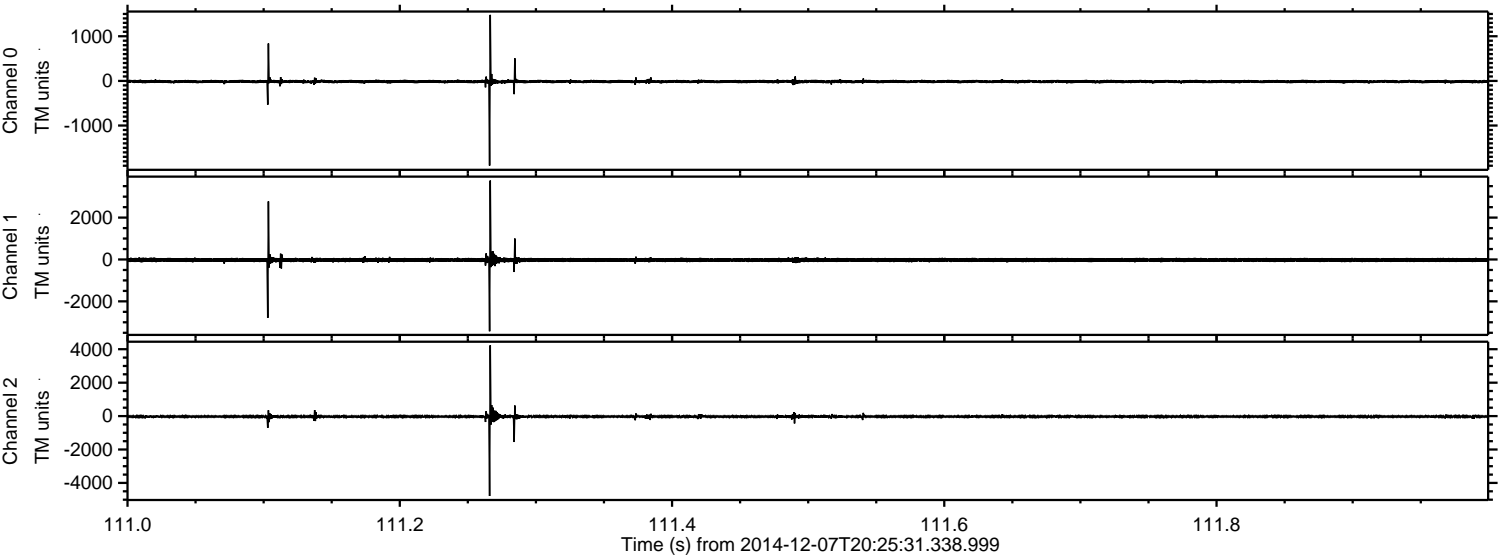

ELMAVAN 3D WAVEFORMS (Measured data sampled at 50 kHz) 49610 packets of 144 samples from 2014-12-07T20:25:31.338.999. Part 14/143

Processed Sun Dec 7 21:45:39 2014 by ELM ver.2012-10-06 from 001__elm20141207_202530__dat00.bin

