

# ELMAVAN 3D WAVEFORMS (Measured data sampled at 50 kHz) 49763 packets of 144 samples from 2014-12-07T20:20:31.183.999.

Processed Sun Dec 7 21:30:30 2014 by ELM ver.2012-10-06 from 001\_\_elm20141207\_202030\_\_dat00.bin

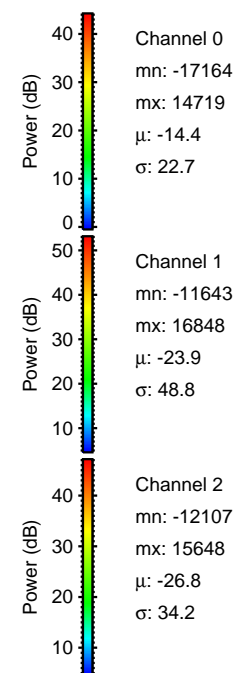

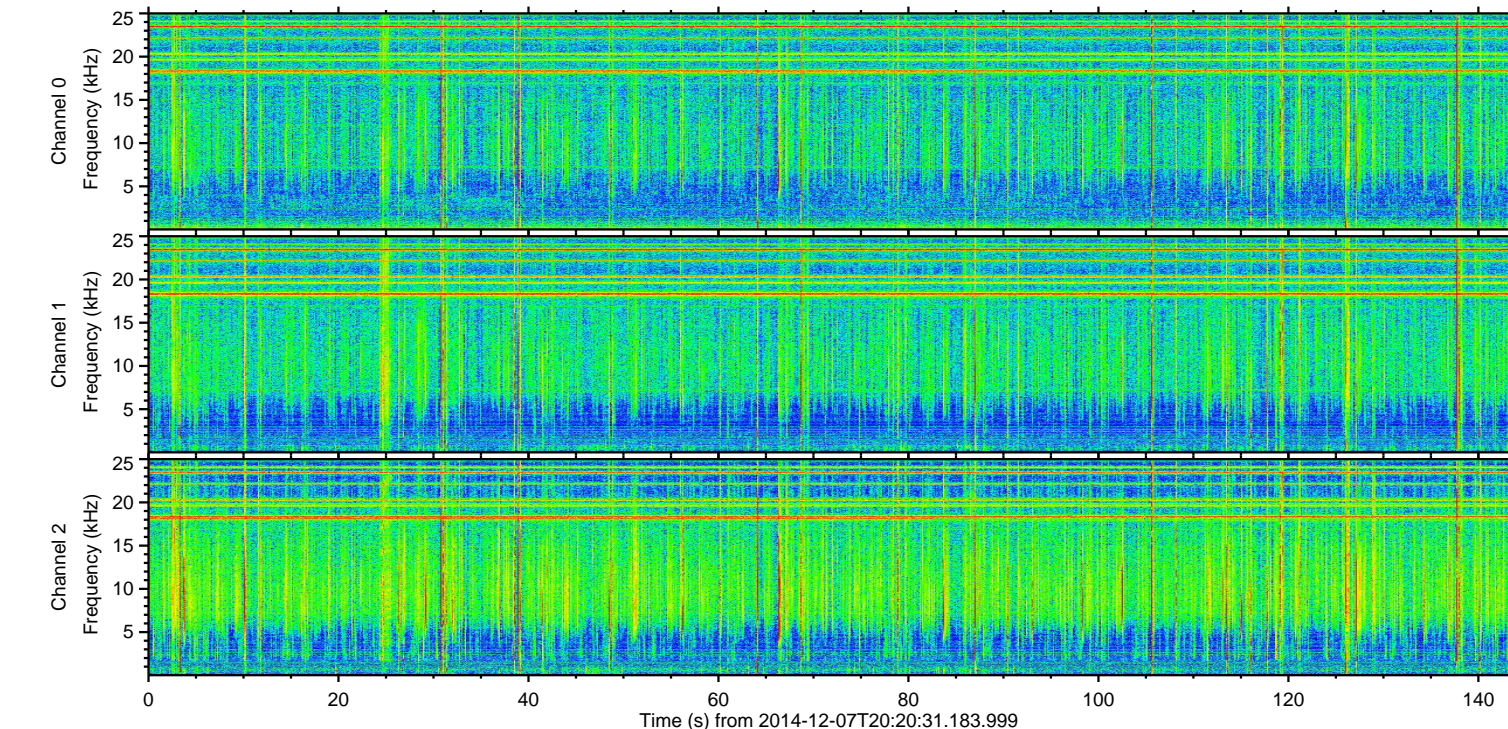
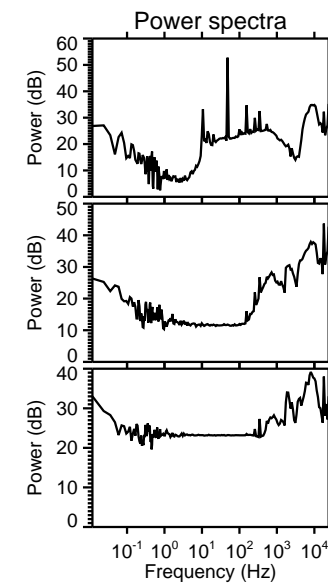
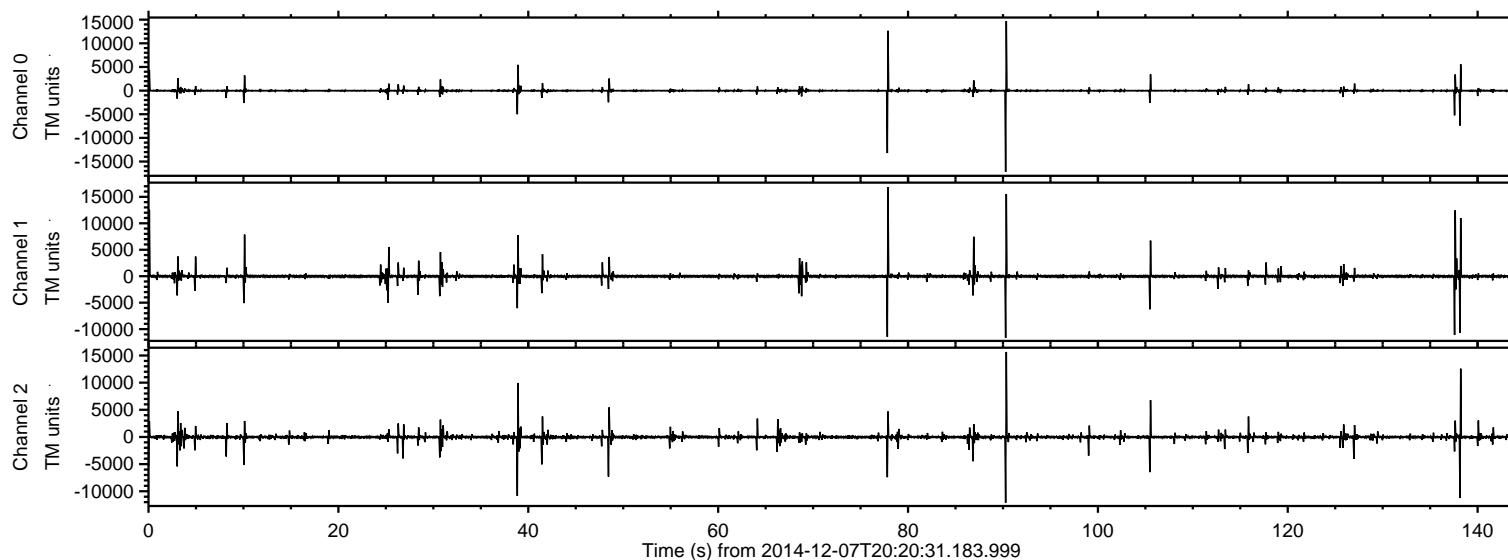

Processed Sun Dec 7 21:30:41 2014 by ELM ver.2012-10-06 from 001\_\_elm20141207\_202030\_\_dat00.bin

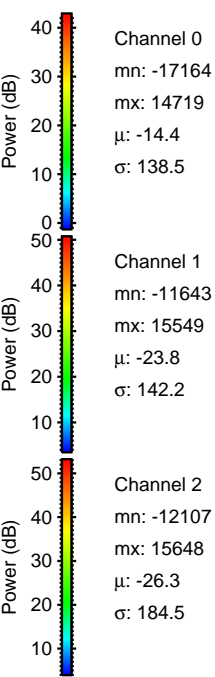
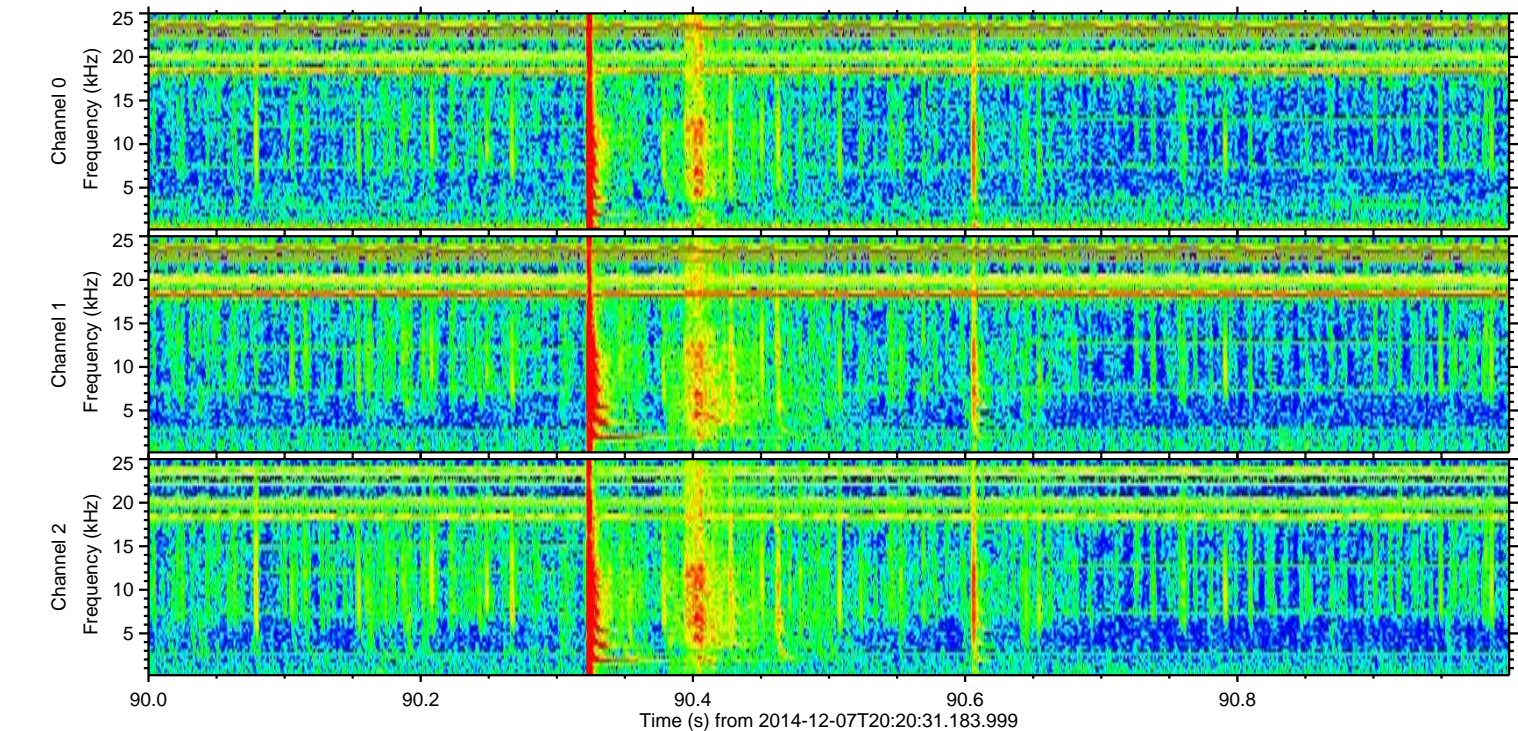
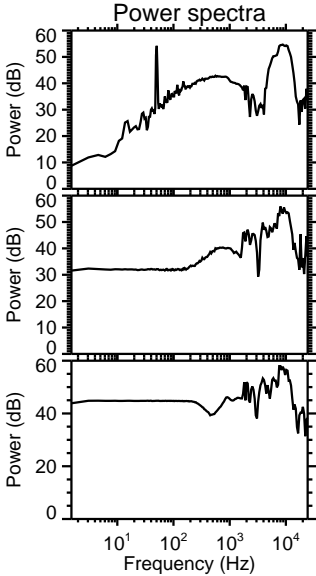
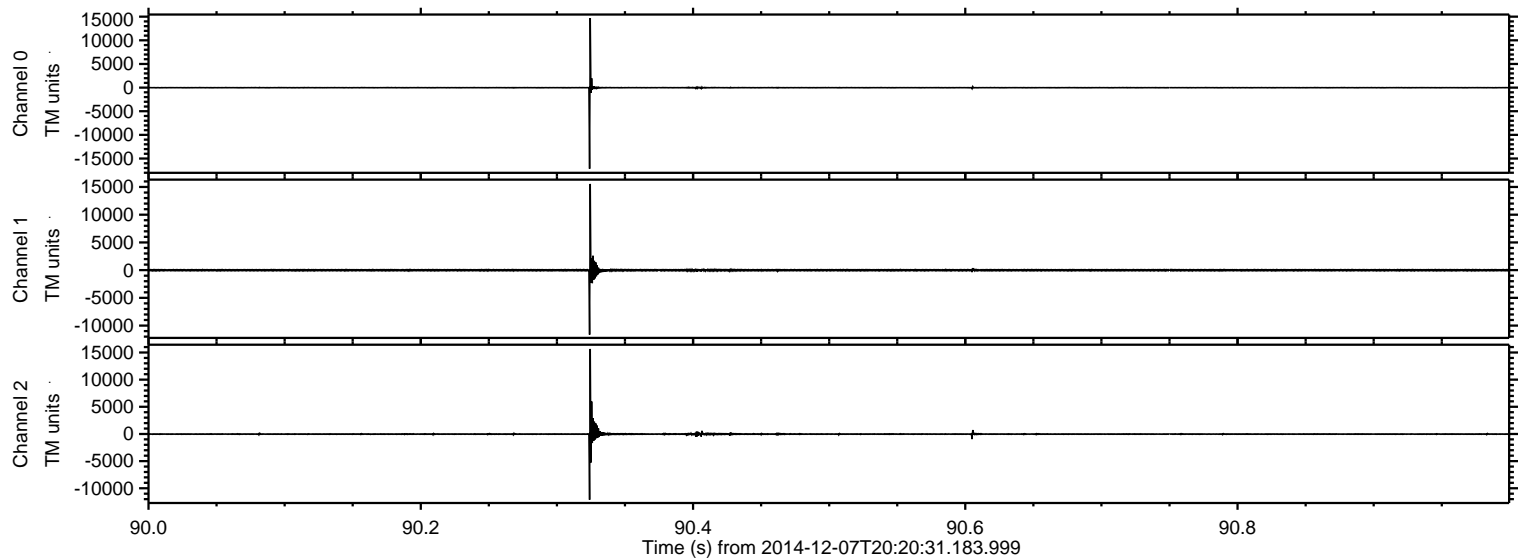



Processed Sun Dec 7 21:30:42 2014 by ELM ver.2012-10-06 from 001\_\_elm20141207\_202030\_\_dat00.bin

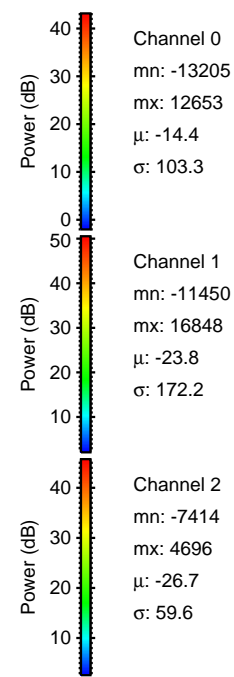
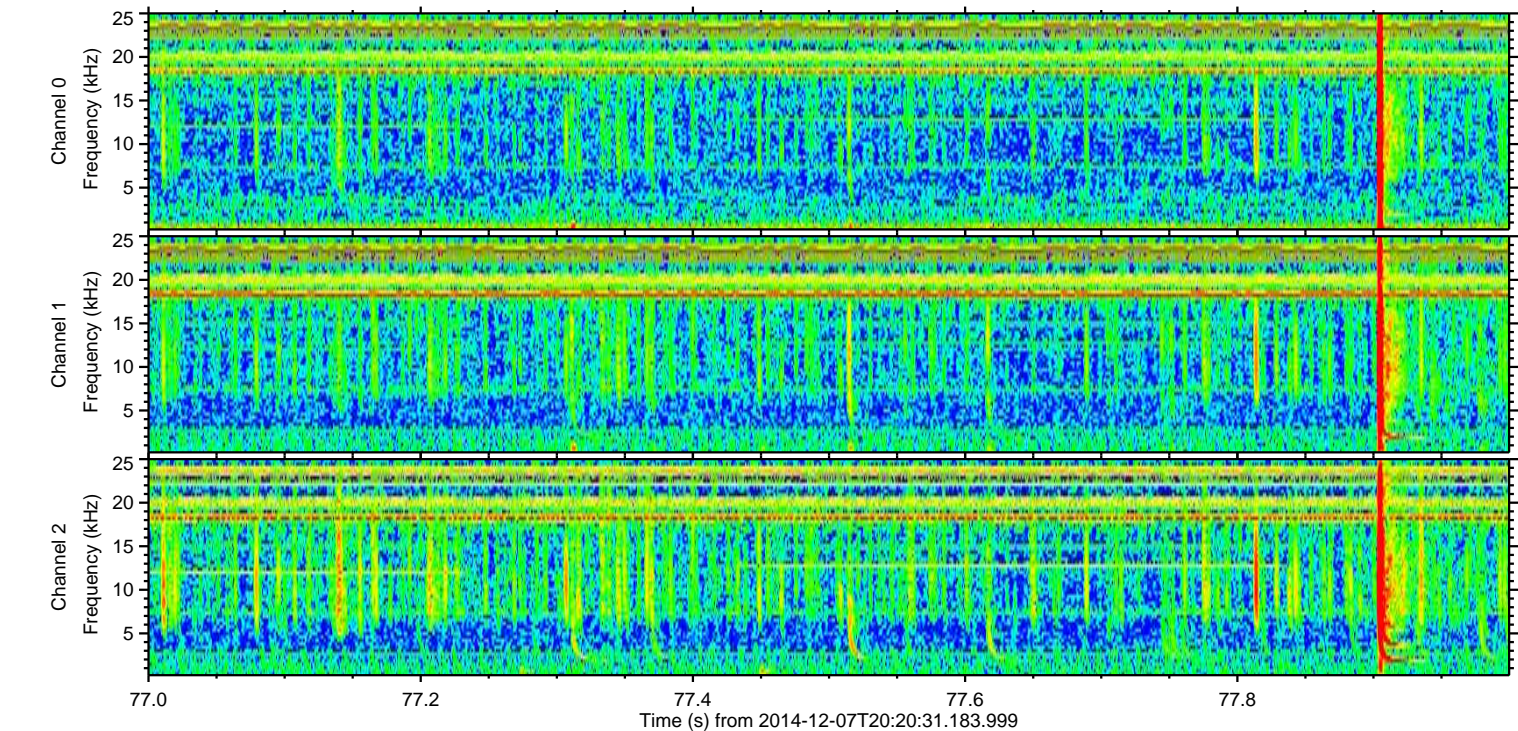
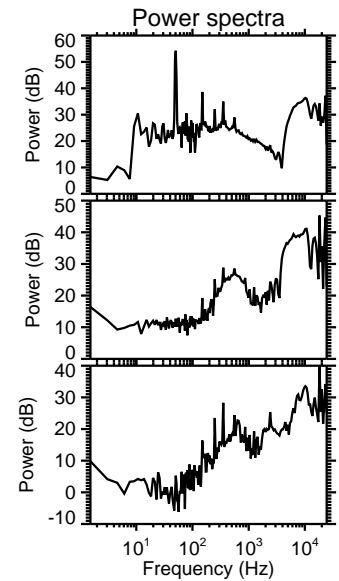
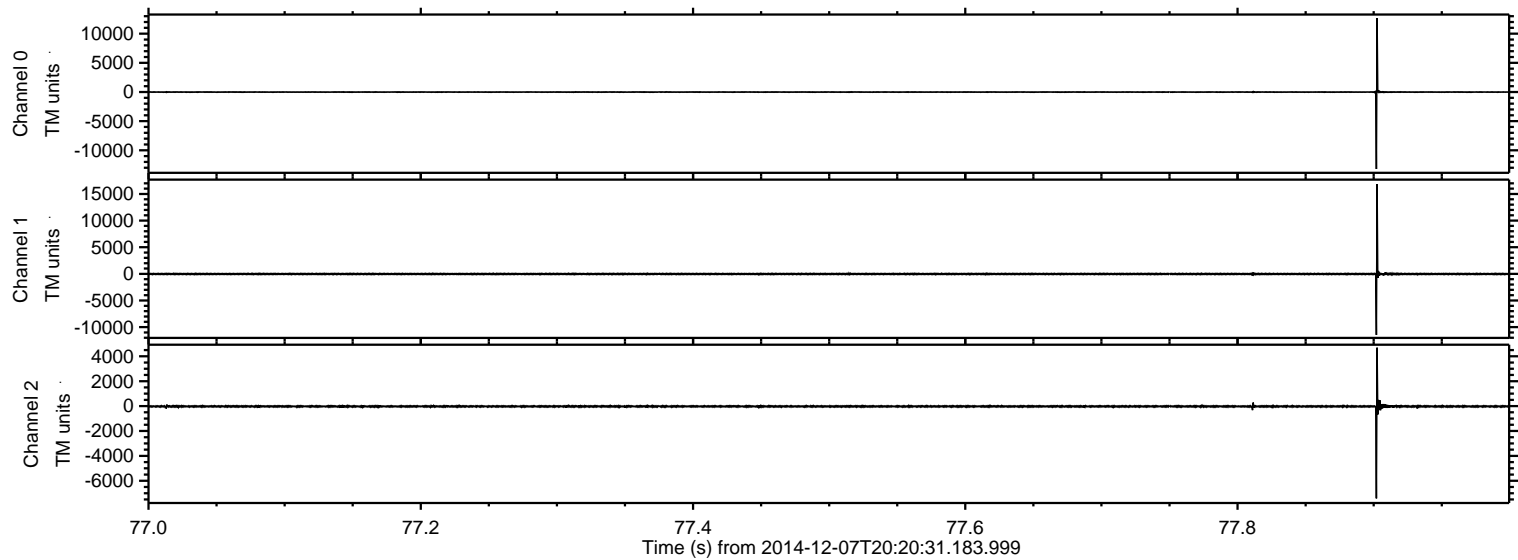



ELMAVAN 3D WAVEFORMS (Measured data sampled at 50 kHz) 49763 packets of 144 samples from 2014-12-07T20:20:31.183.999. Part 1/144

Processed Sun Dec 7 21:30:43 2014 by ELM ver.2012-10-06 from 001\_\_elm20141207\_202030\_\_dat00.bin

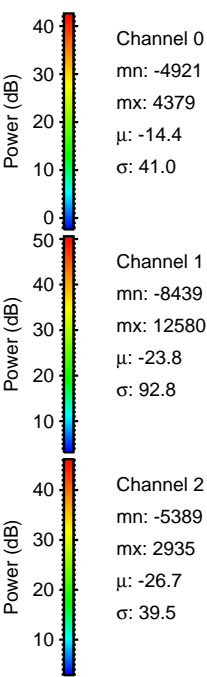
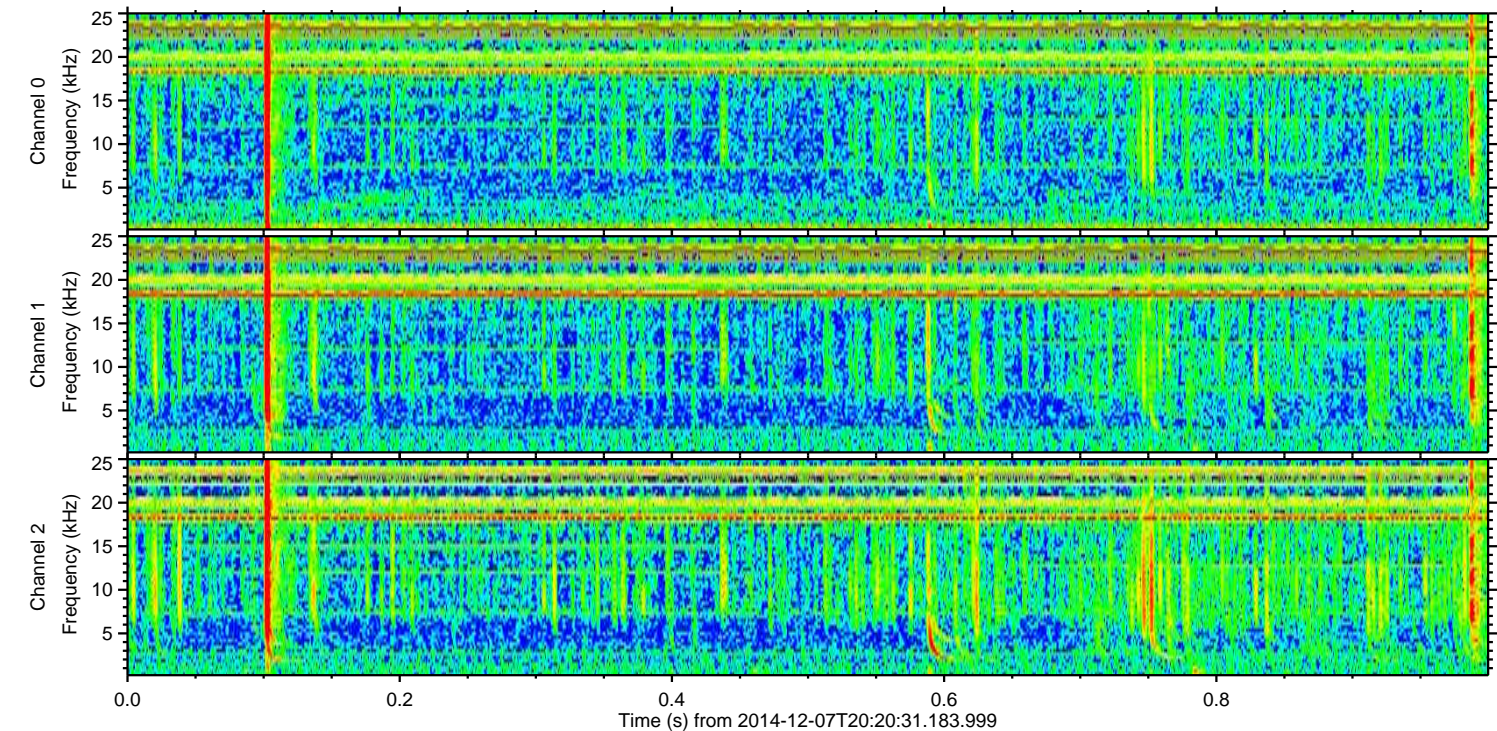
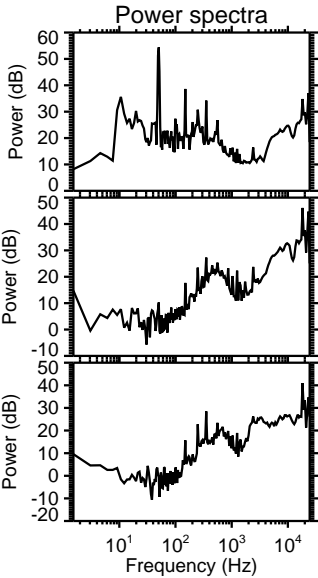
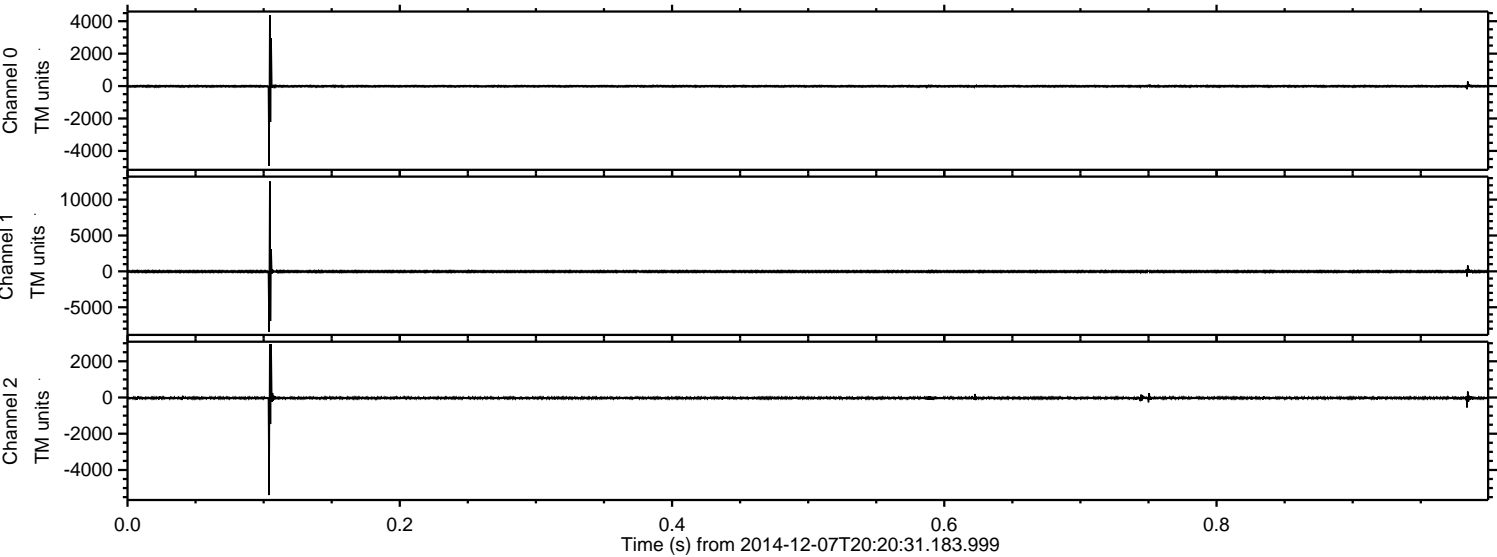



ELMAVAN 3D WAVEFORMS (Measured data sampled at 50 kHz) 49763 packets of 144 samples from 2014-12-07T20:20:31.183.999. Part 139/144

Processed Sun Dec 7 21:30:44 2014 by ELM ver.2012-10-06 from 001\_\_elm20141207\_202030\_\_dat00.bin

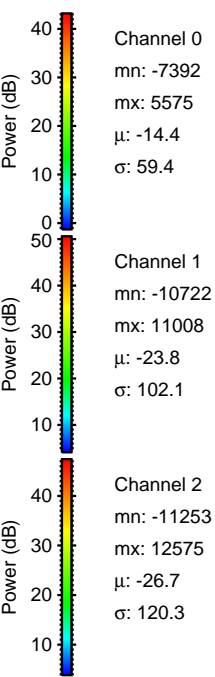
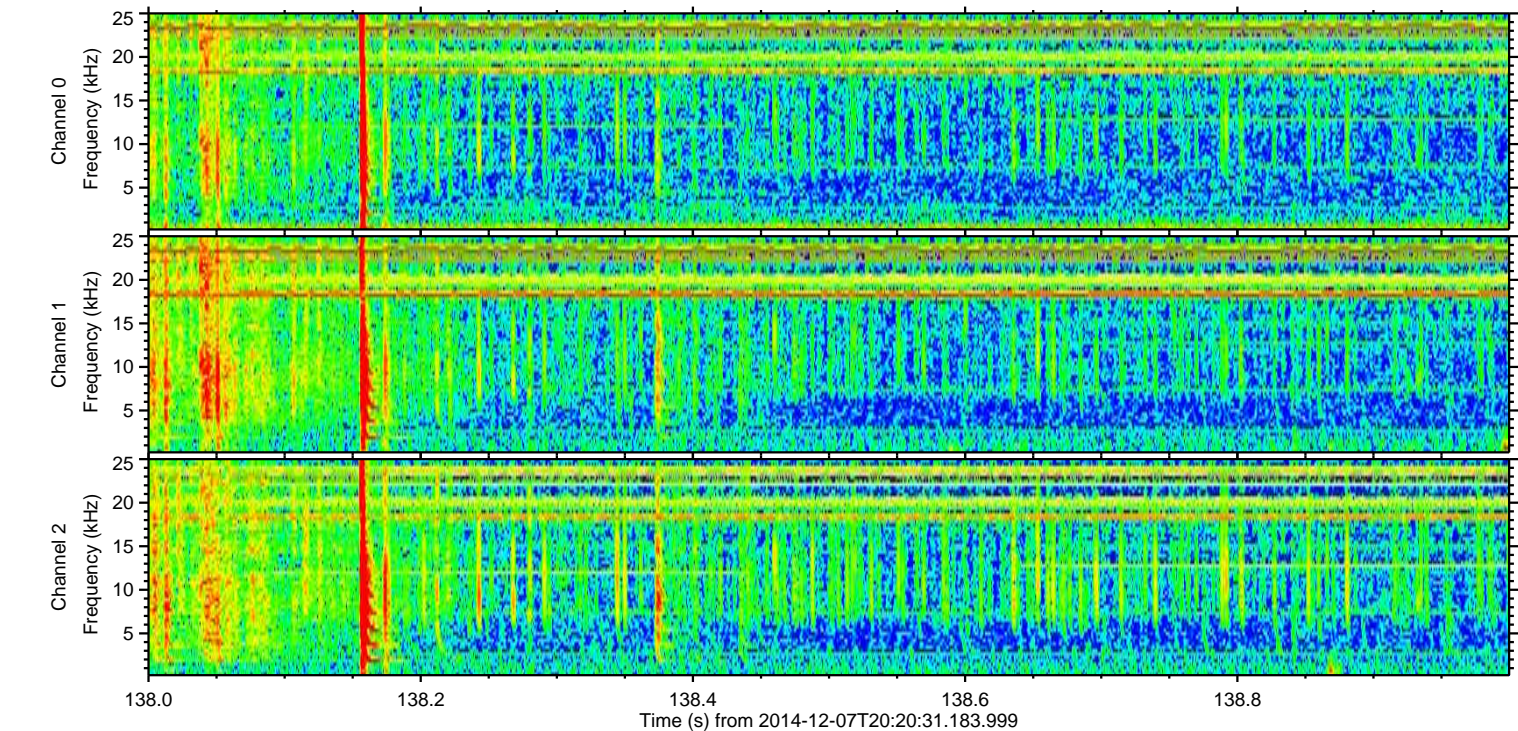
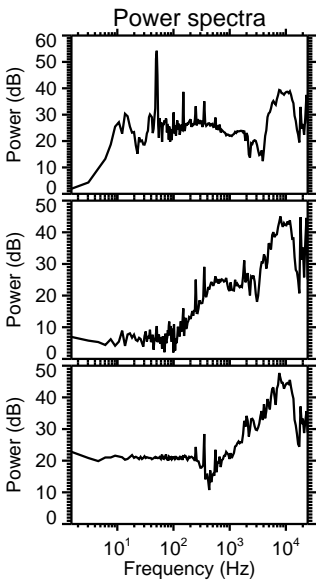
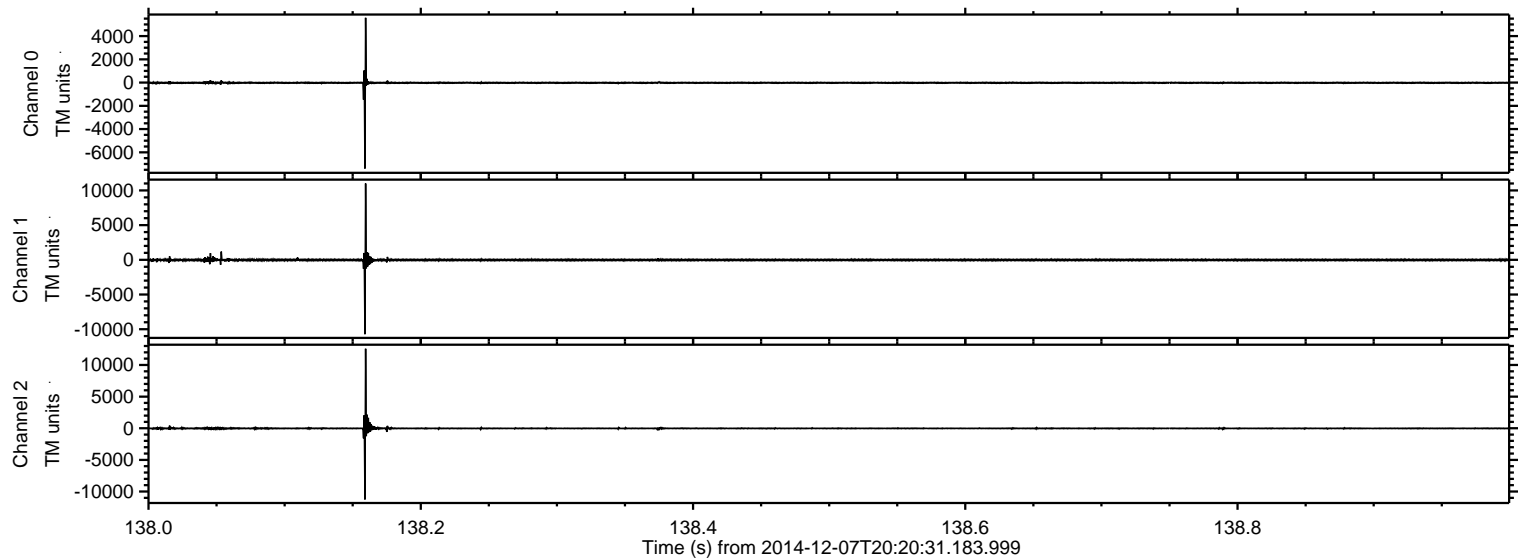



ELMAVAN 3D WAVEFORMS (Measured data sampled at 50 kHz) 49763 packets of 144 samples from 2014-12-07T20:20:31.183.999. Part 138/144

Processed Sun Dec 7 21:30:45 2014 by ELM ver.2012-10-06 from 001\_\_elm20141207\_202030\_\_dat00.bin

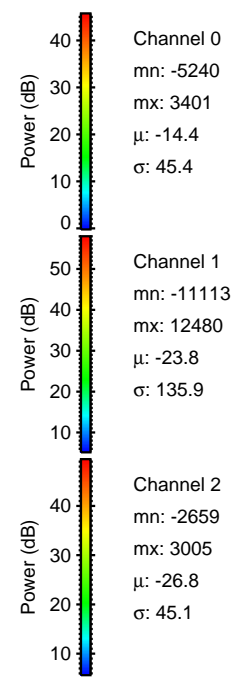
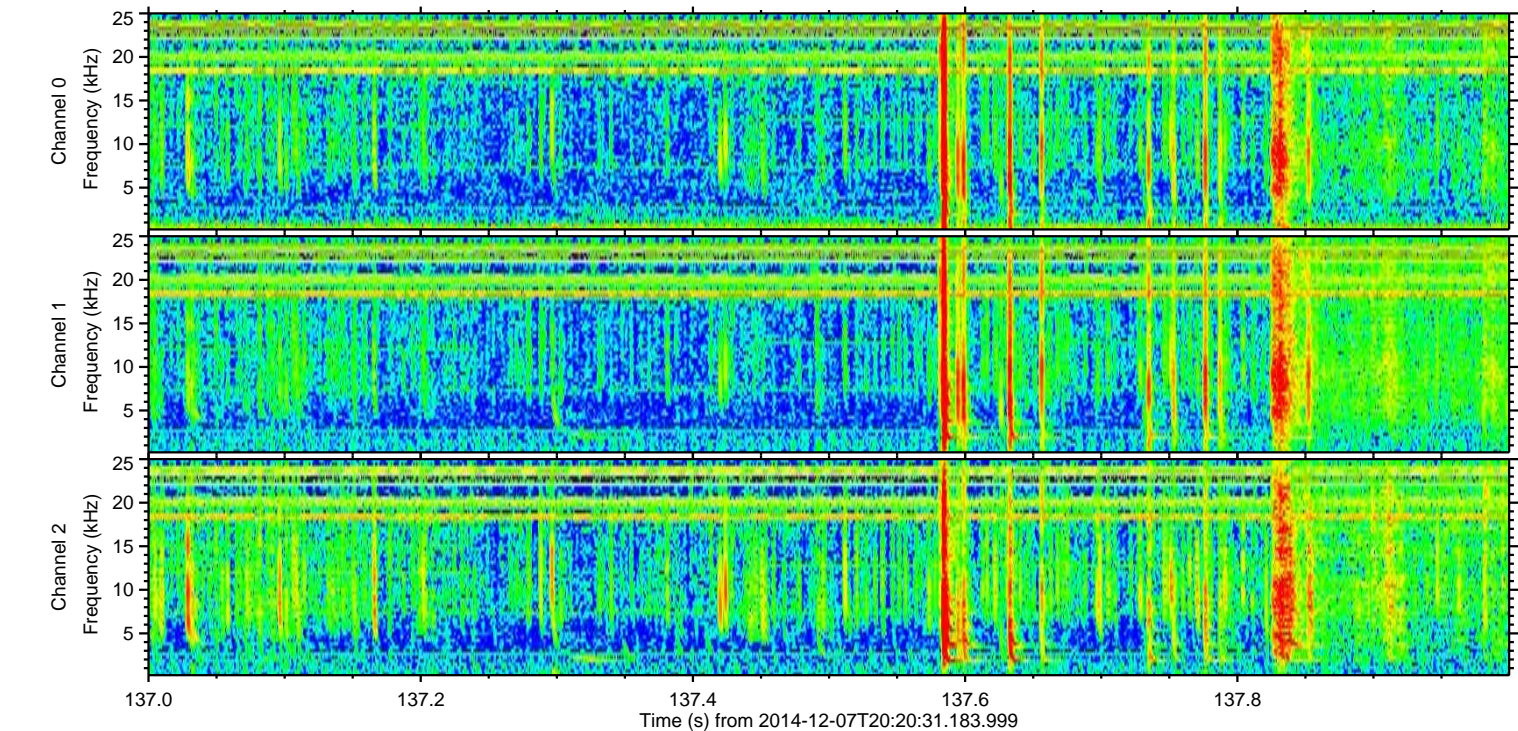
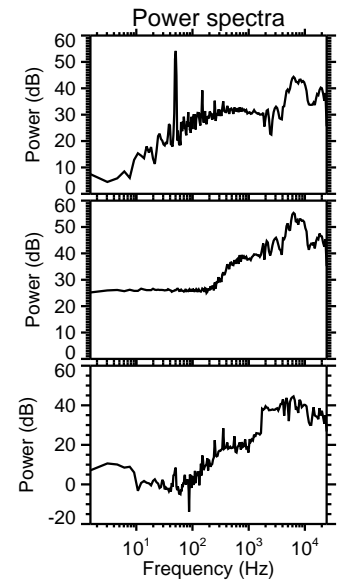
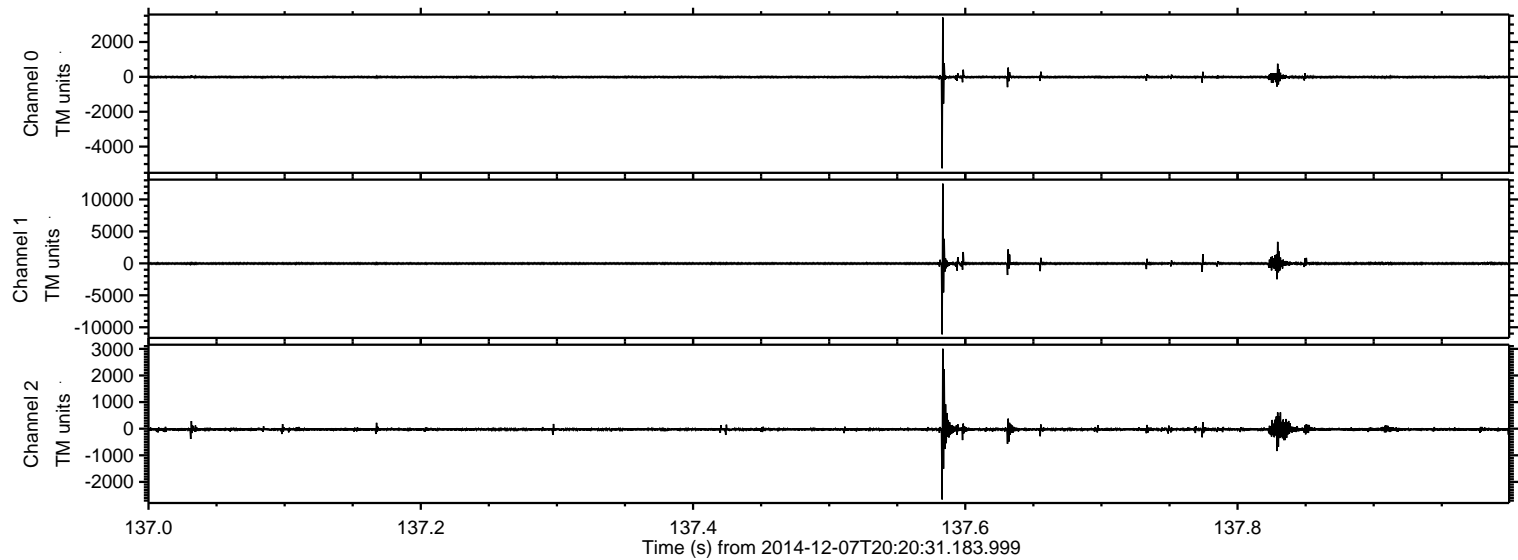



ELMAVAN 3D WAVEFORMS (Measured data sampled at 50 kHz) 49763 packets of 144 samples from 2014-12-07T20:20:31.183.999. Part 39/144

Processed Sun Dec 7 21:30:46 2014 by ELM ver.2012-10-06 from 001\_\_elm20141207\_202030\_\_dat00.bin

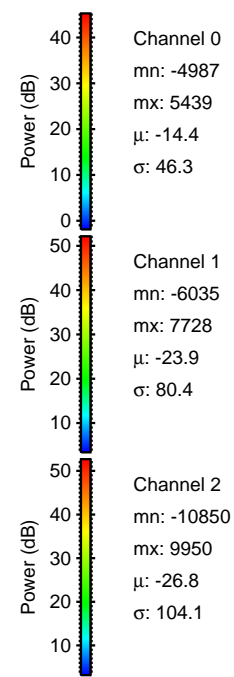
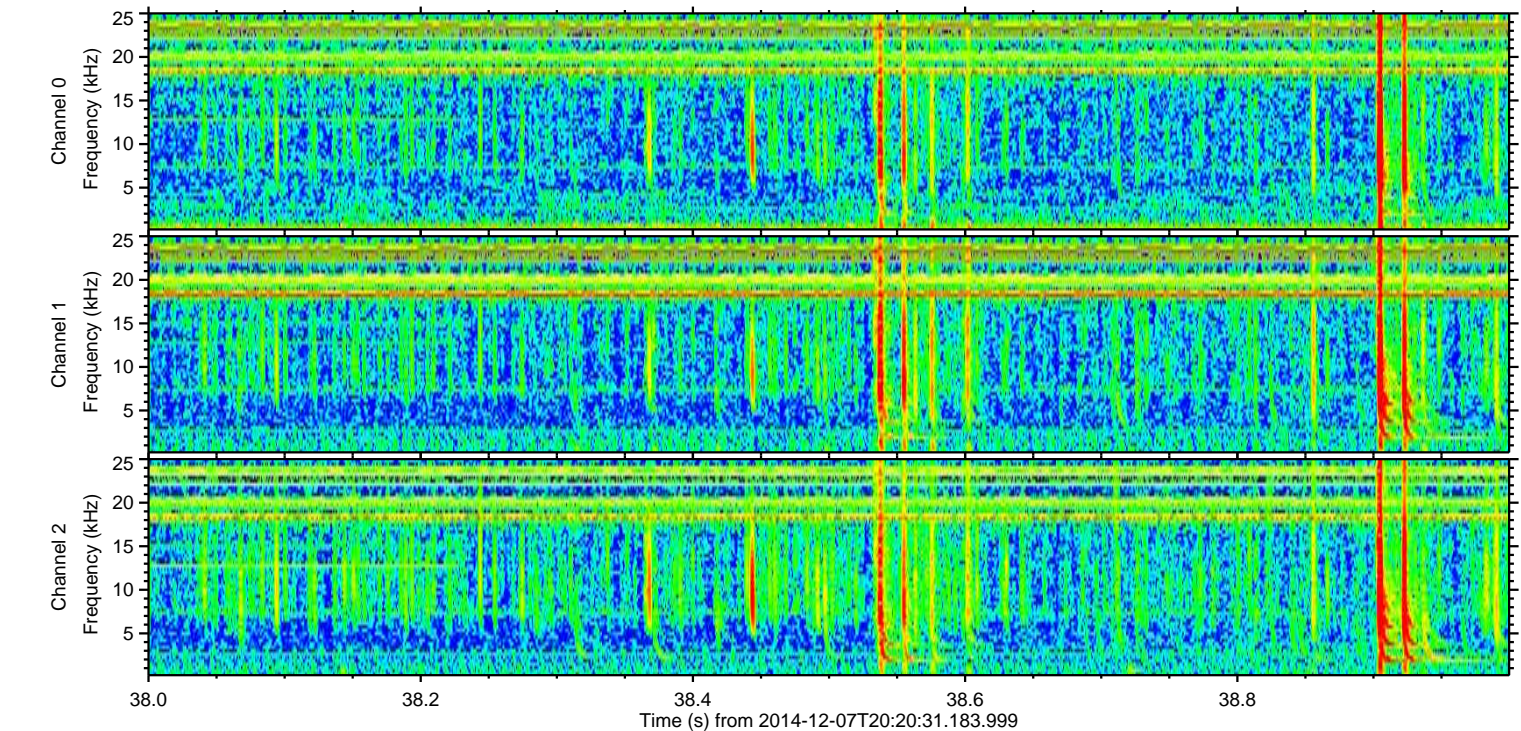
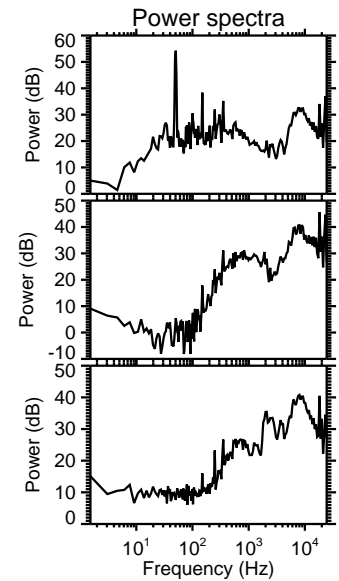
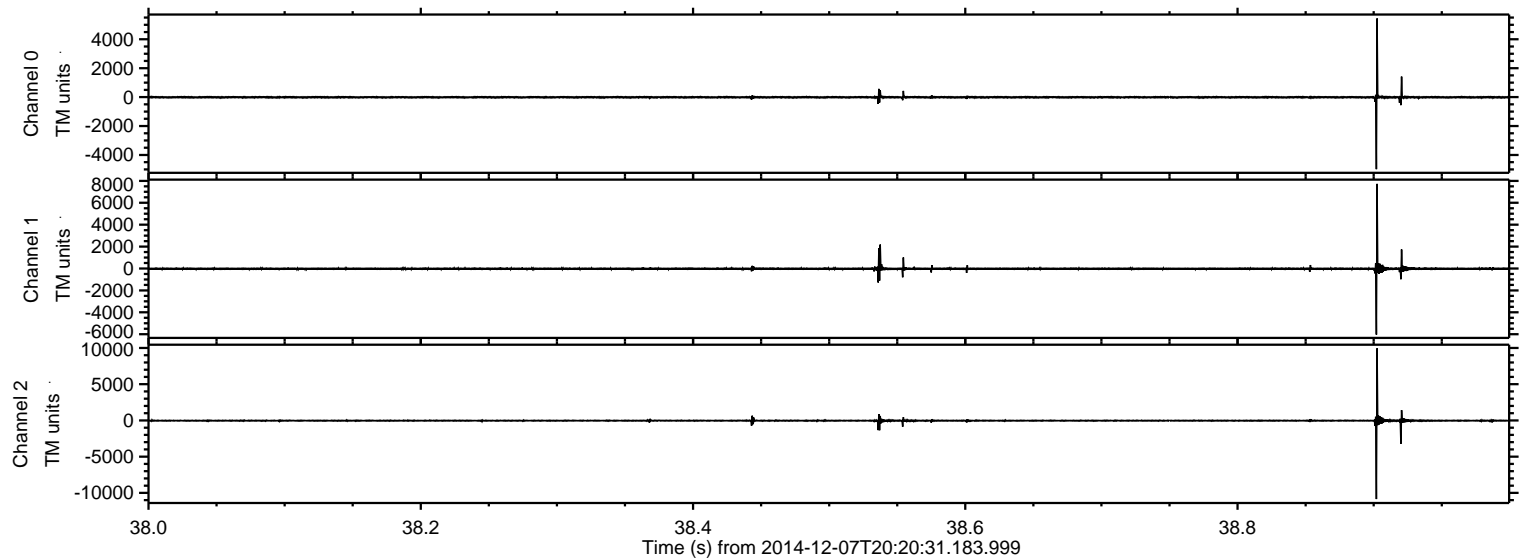



ELMAVAN 3D WAVEFORMS (Measured data sampled at 50 kHz) 49763 packets of 144 samples from 2014-12-07T20:20:31.183.999. Part 11/144

Processed Sun Dec 7 21:30:47 2014 by ELM ver.2012-10-06 from 001\_\_elm20141207\_202030\_\_dat00.bin

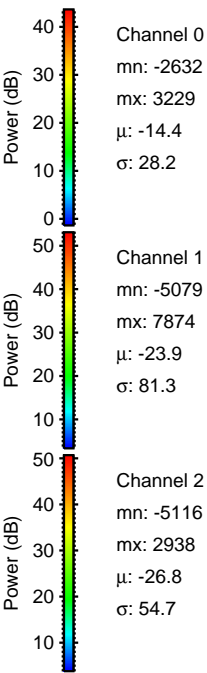
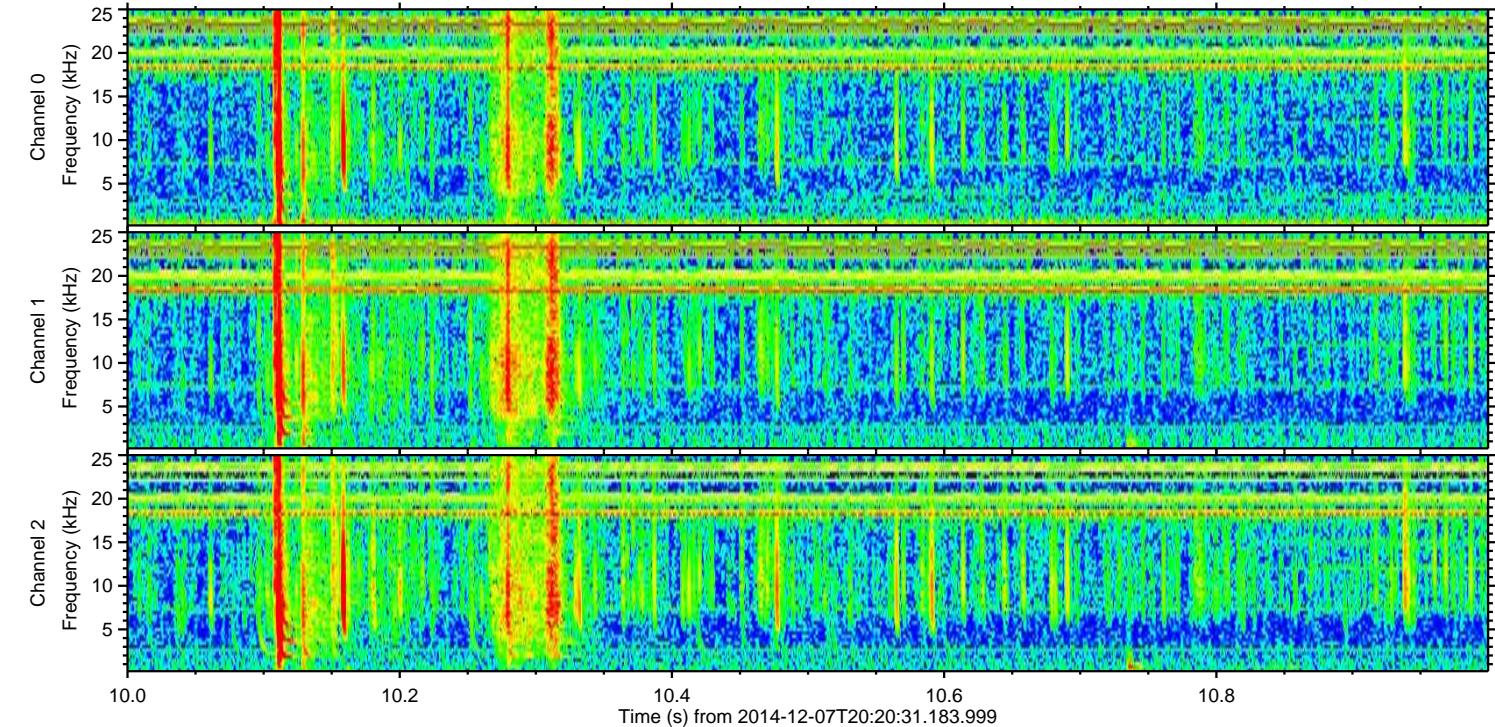
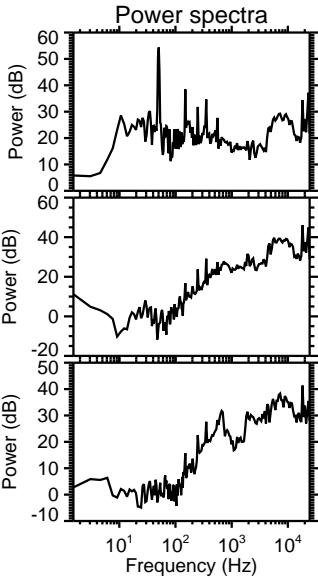
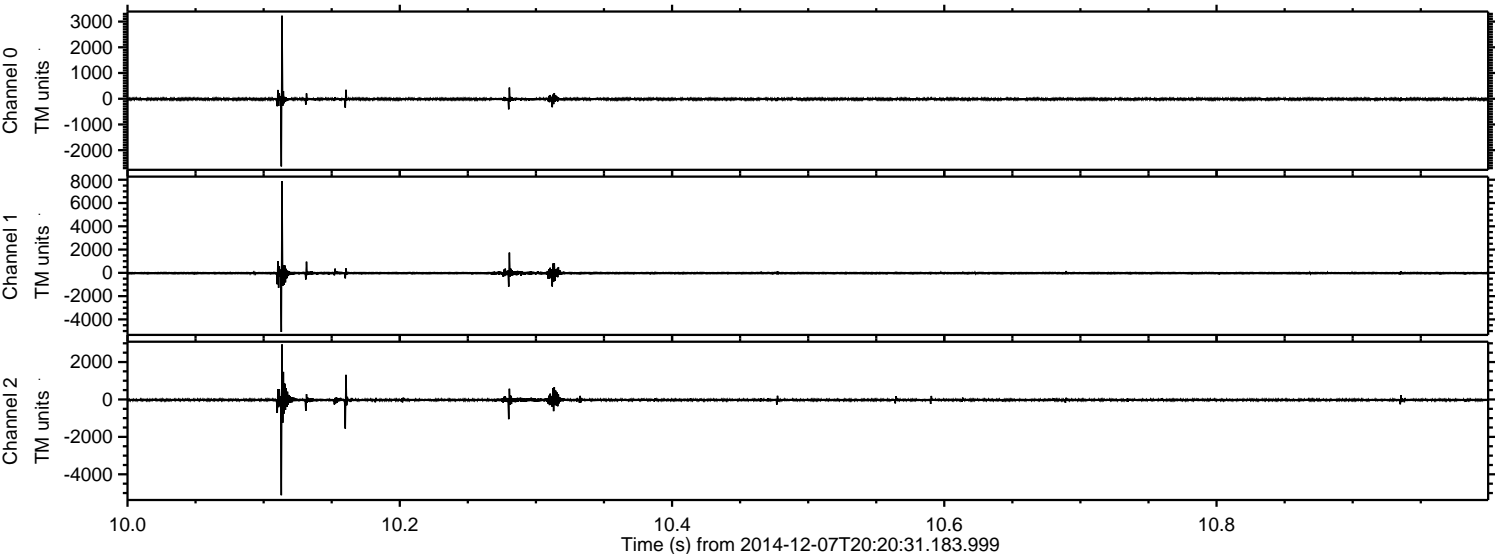



ELMAVAN 3D WAVEFORMS (Measured data sampled at 50 kHz) 49763 packets of 144 samples from 2014-12-07T20:20:31.183.999. Part 87/144

Processed Sun Dec 7 21:30:48 2014 by ELM ver.2012-10-06 from 001\_\_elm20141207\_202030\_\_dat00.bin

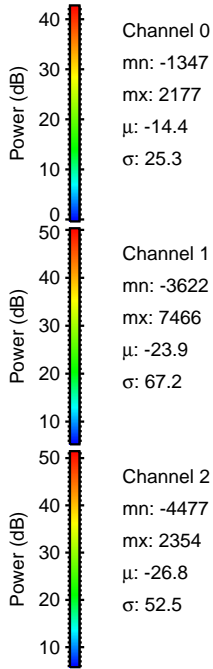
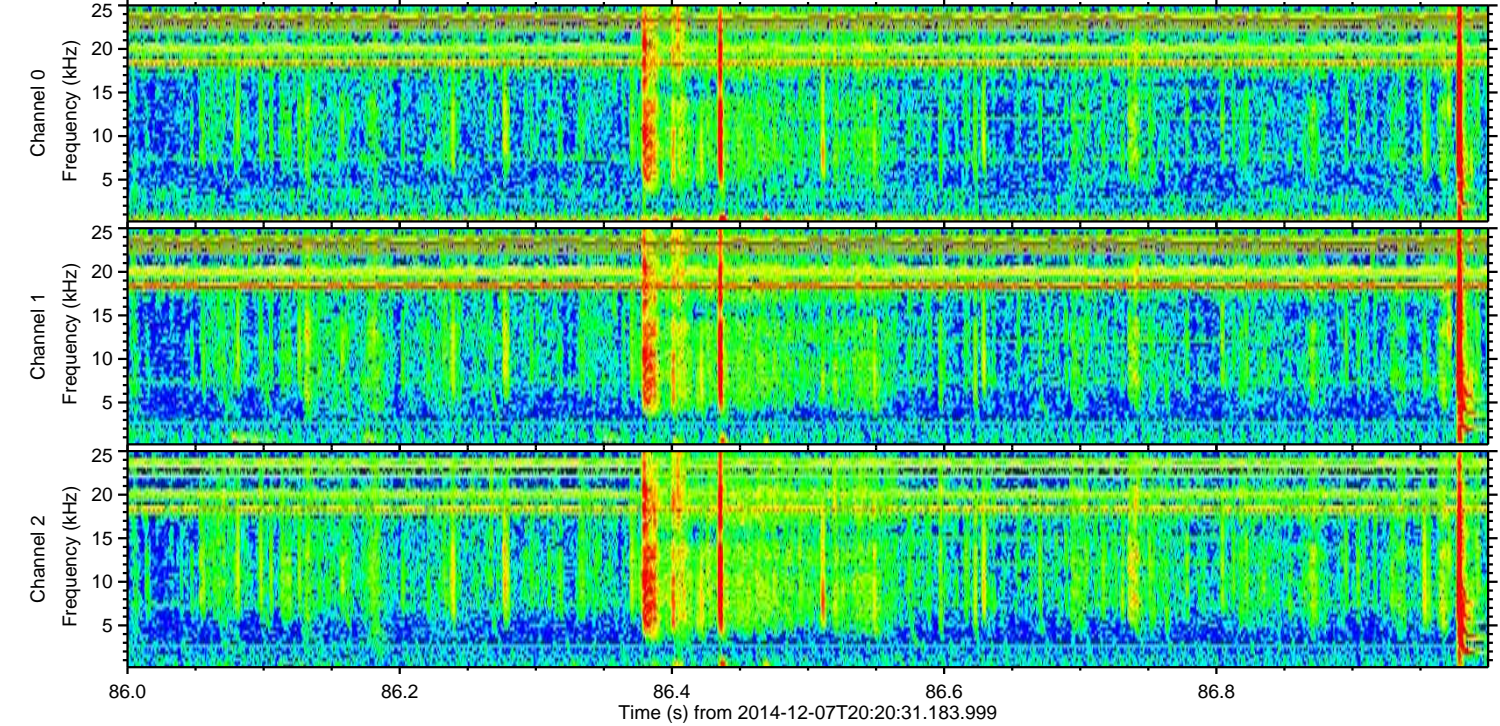
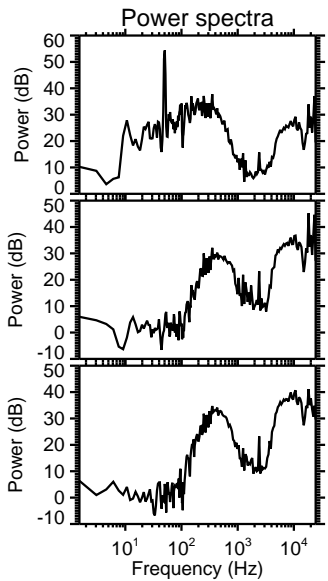
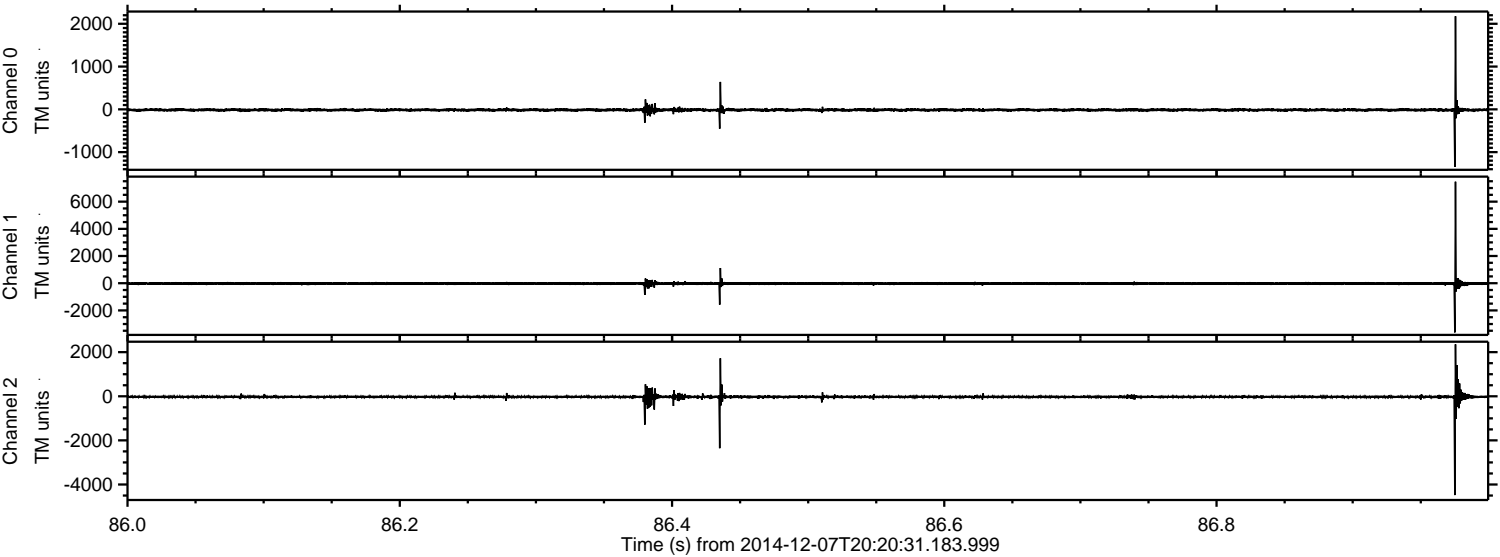

Channel 0  
mn: -1347  
mx: 2177  
 $\mu$ : -14.4  
 $\sigma$ : 25.3

Channel 1  
mn: -3622  
mx: 7466  
 $\mu$ : -23.9  
 $\sigma$ : 67.2

Channel 2  
mn: -4477  
mx: 2354  
 $\mu$ : -26.8  
 $\sigma$ : 52.5



ELMAVAN 3D WAVEFORMS (Measured data sampled at 50 kHz) 49763 packets of 144 samples from 2014-12-07T20:20:31.183.999. Part 49/144

Processed Sun Dec 7 21:30:49 2014 by ELM ver.2012-10-06 from 001\_\_elm20141207\_202030\_\_dat00.bin

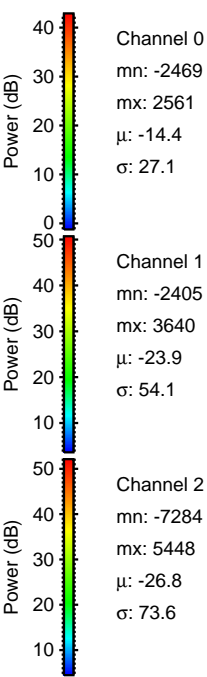
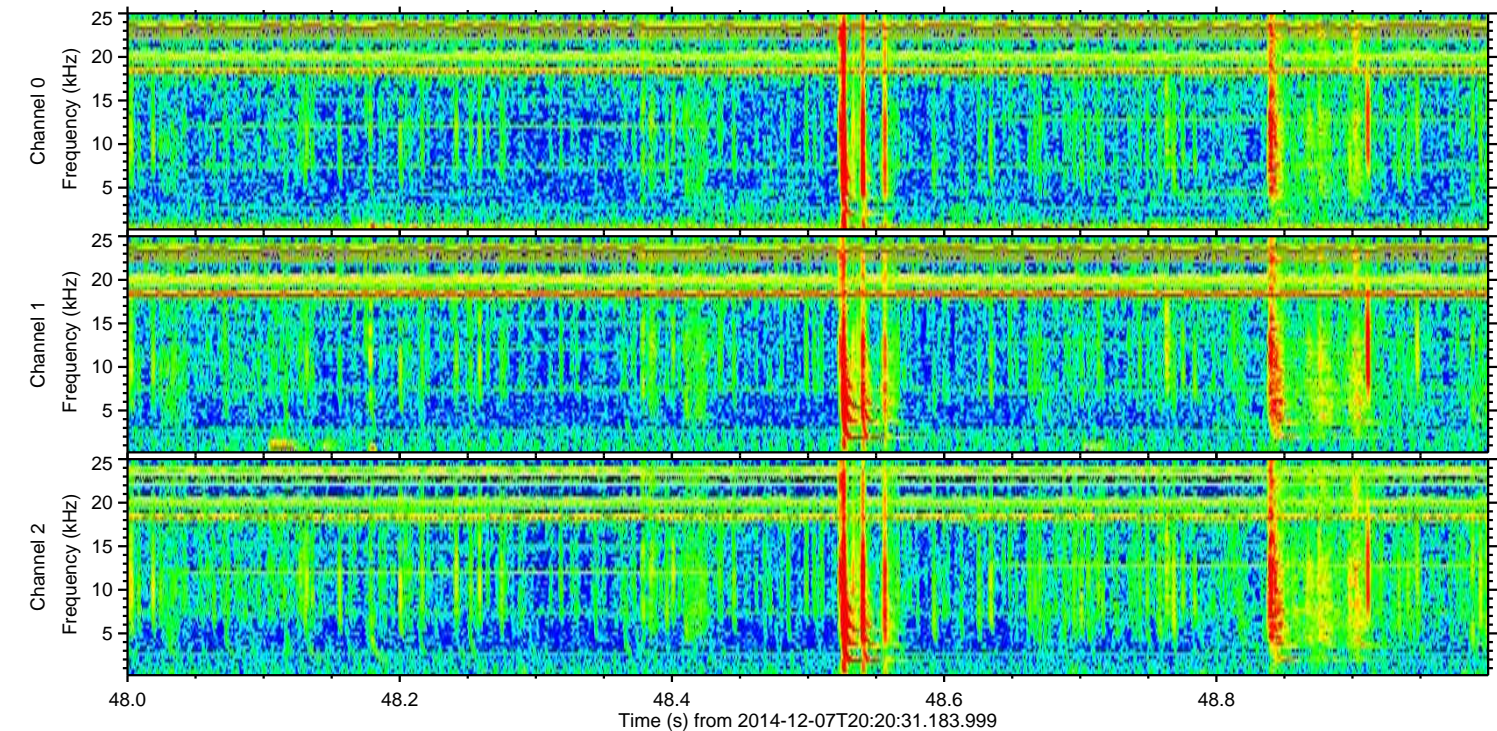
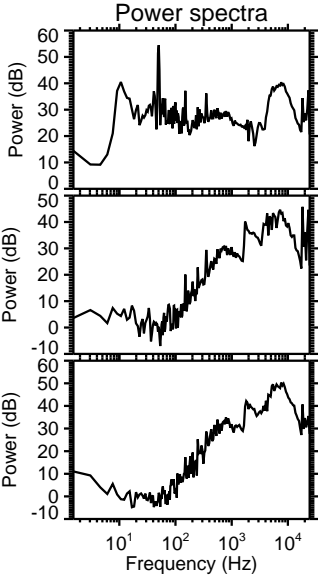
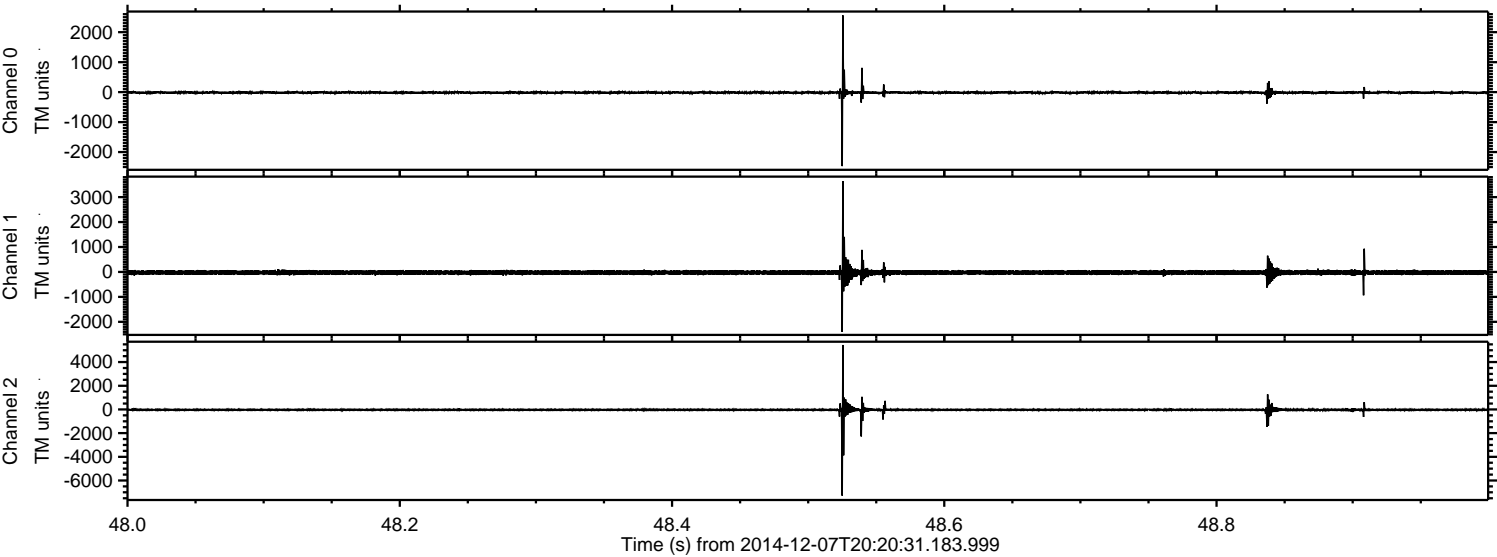

Channel 0  
mn: -2469  
mx: 2561  
 $\mu$ : -14.4  
 $\sigma$ : 27.1

Channel 1  
mn: -2405  
mx: 3640  
 $\mu$ : -23.9  
 $\sigma$ : 54.1

Channel 2  
mn: -7284  
mx: 5448  
 $\mu$ : -26.8  
 $\sigma$ : 73.6



ELMAVAN 3D WAVEFORMS (Measured data sampled at 50 kHz) 49763 packets of 144 samples from 2014-12-07T20:20:31.183.999. Part 104/144

