

ELMAVAN 3D WAVEFORMS (Measured data sampled at 50 kHz) 49785 packets of 144 samples from 2014-12-07T19:30:29.678.999.

Processed Sun Dec 7 20:38:45 2014 by ELM ver.2012-10-06 from 001__elm20141207_193028__dat00.bin

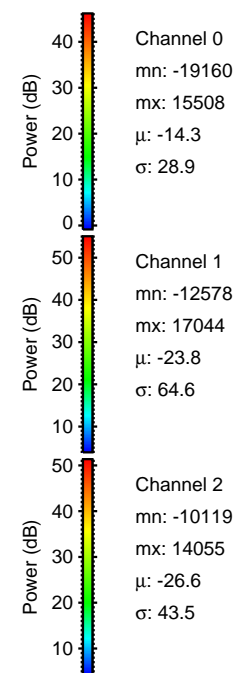
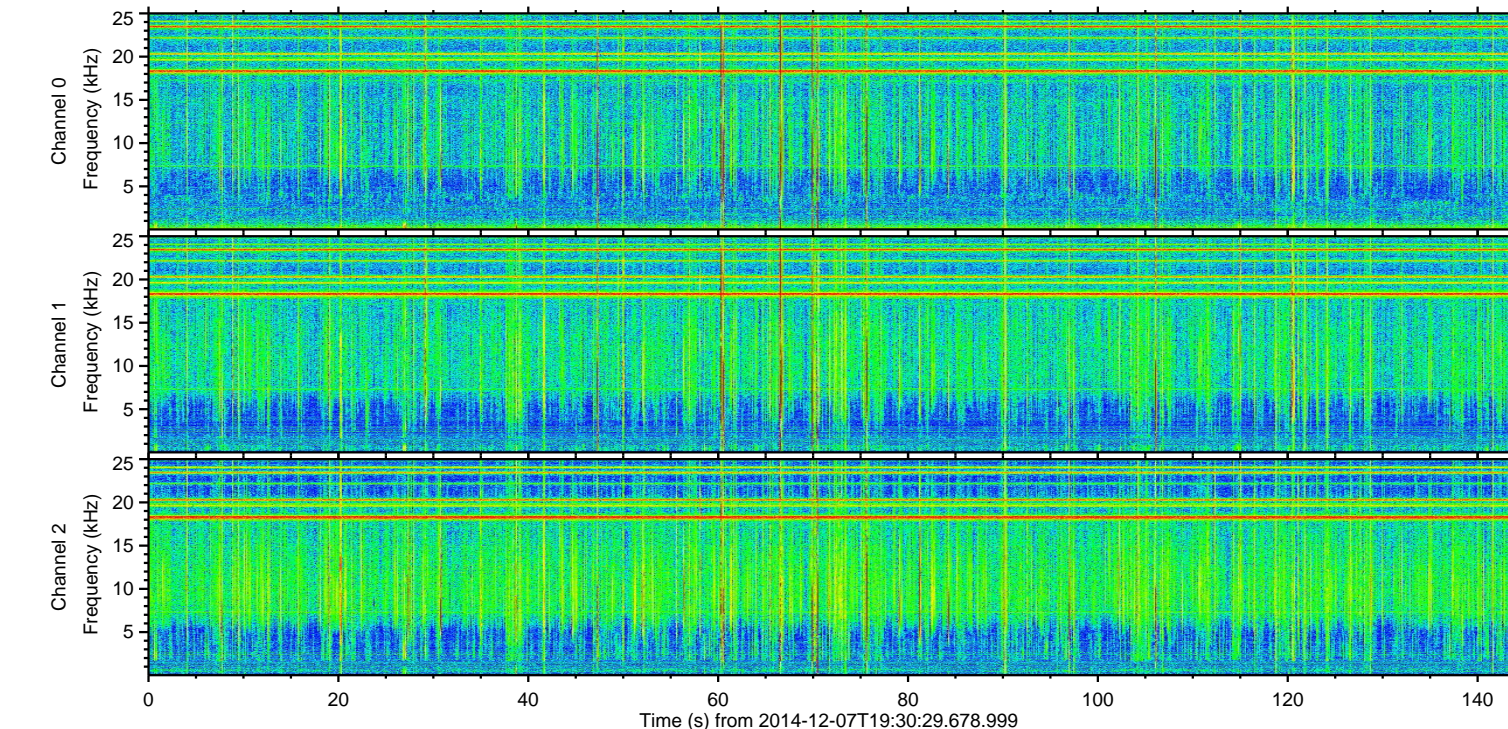
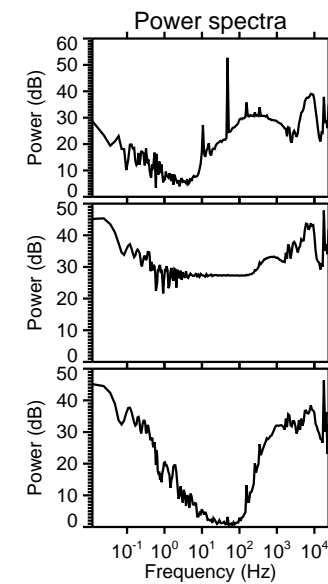
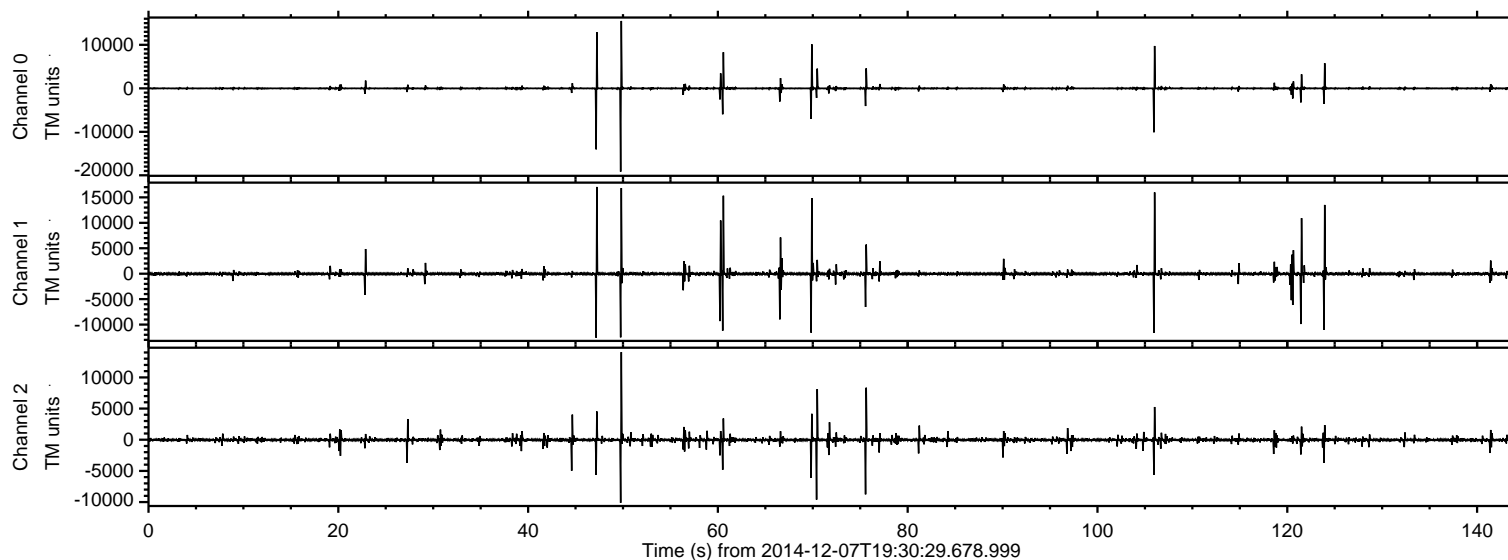

ELMAVAN 3D WAVEFORMS (Measured data sampled at 50 kHz) 49785 packets of 144 samples from 2014-12-07T19:30:29.678.999. Part 50/144

Processed Sun Dec 7 20:38:57 2014 by ELM ver.2012-10-06 from 001__elm20141207_193028__dat00.bin

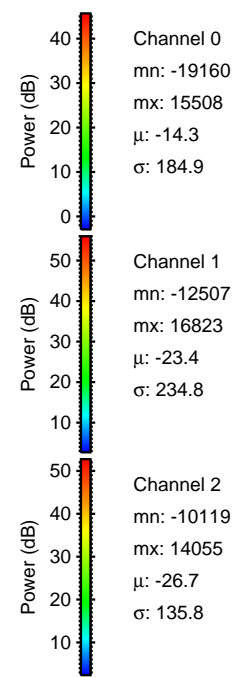
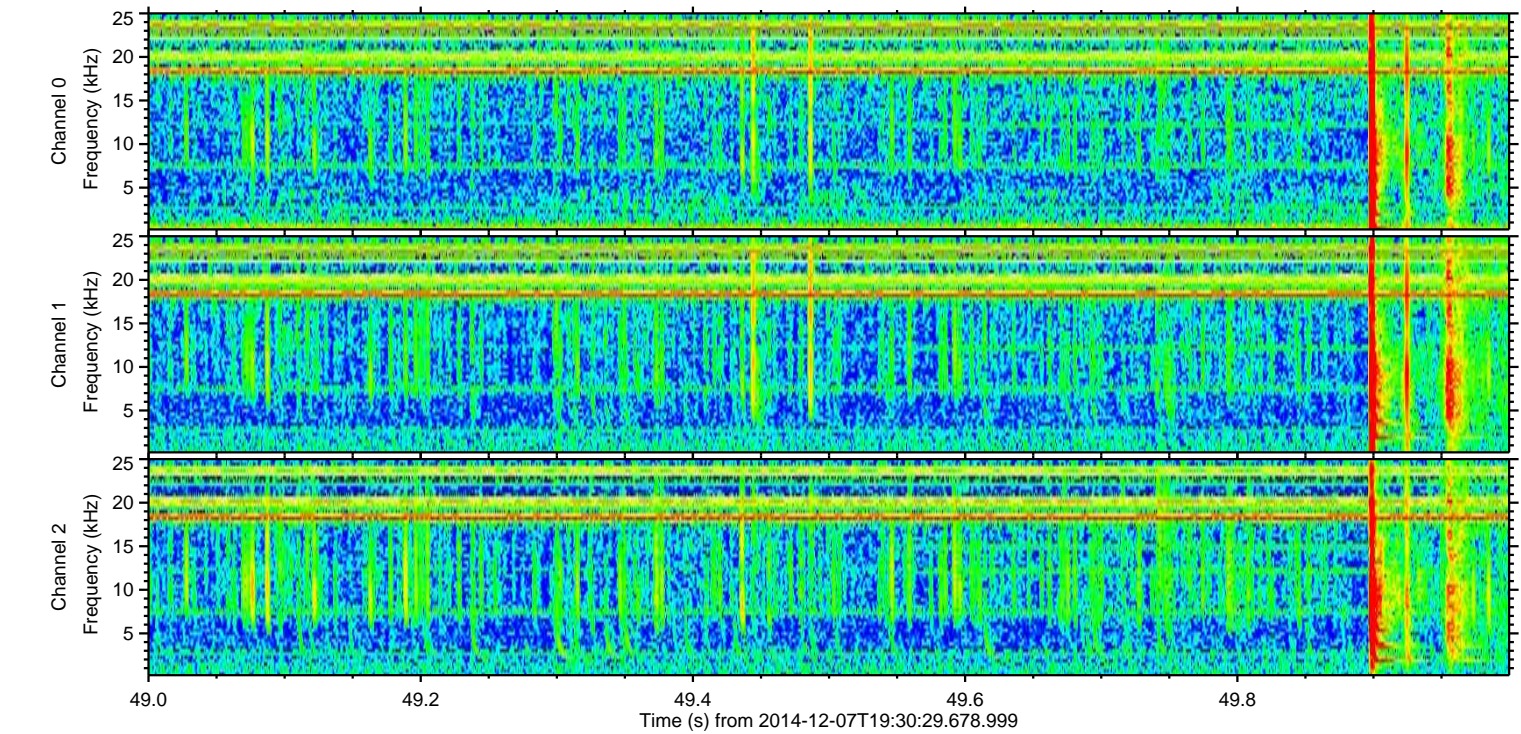
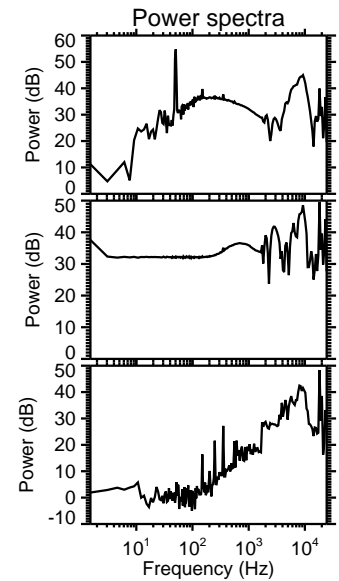
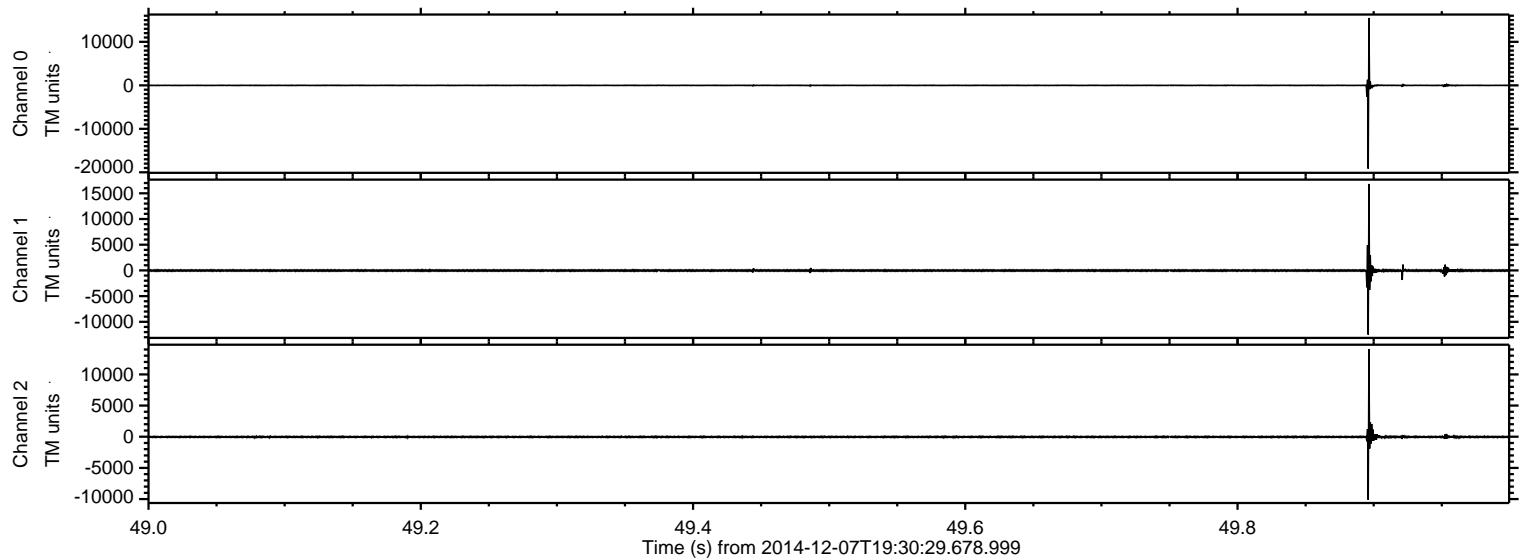

ELMAVAN 3D WAVEFORMS (Measured data sampled at 50 kHz) 49785 packets of 144 samples from 2014-12-07T19:30:29.678.999. Part 48/144

Processed Sun Dec 7 20:38:58 2014 by ELM ver.2012-10-06 from 001__elm20141207_193028__dat00.bin

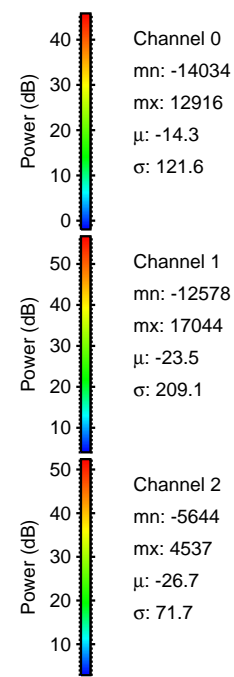
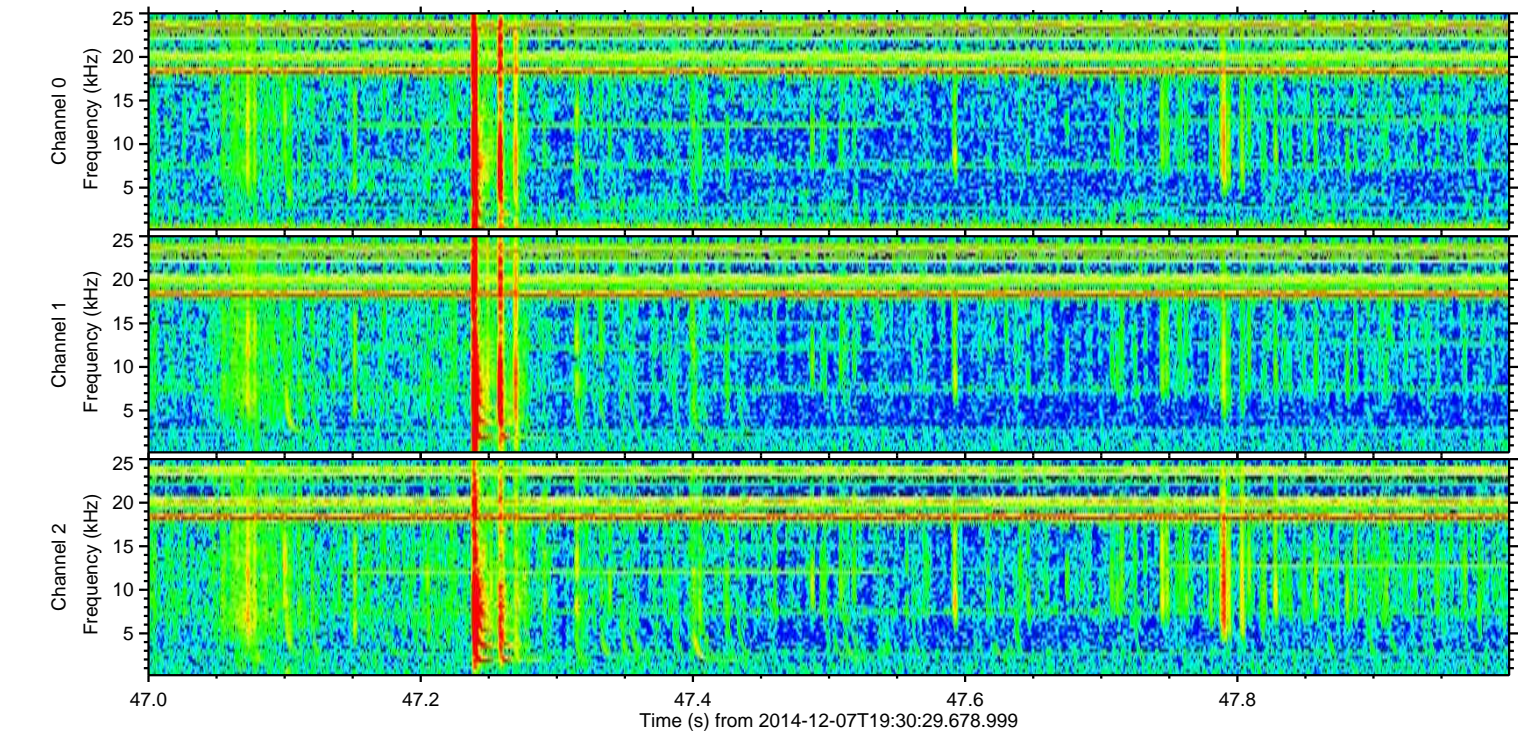
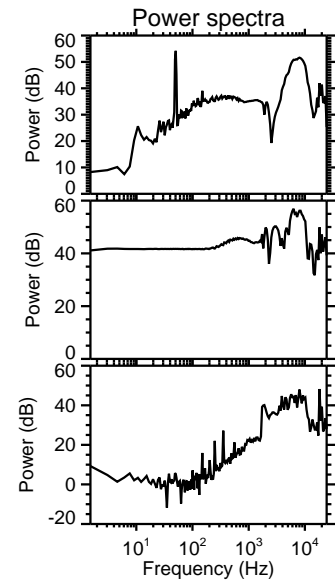
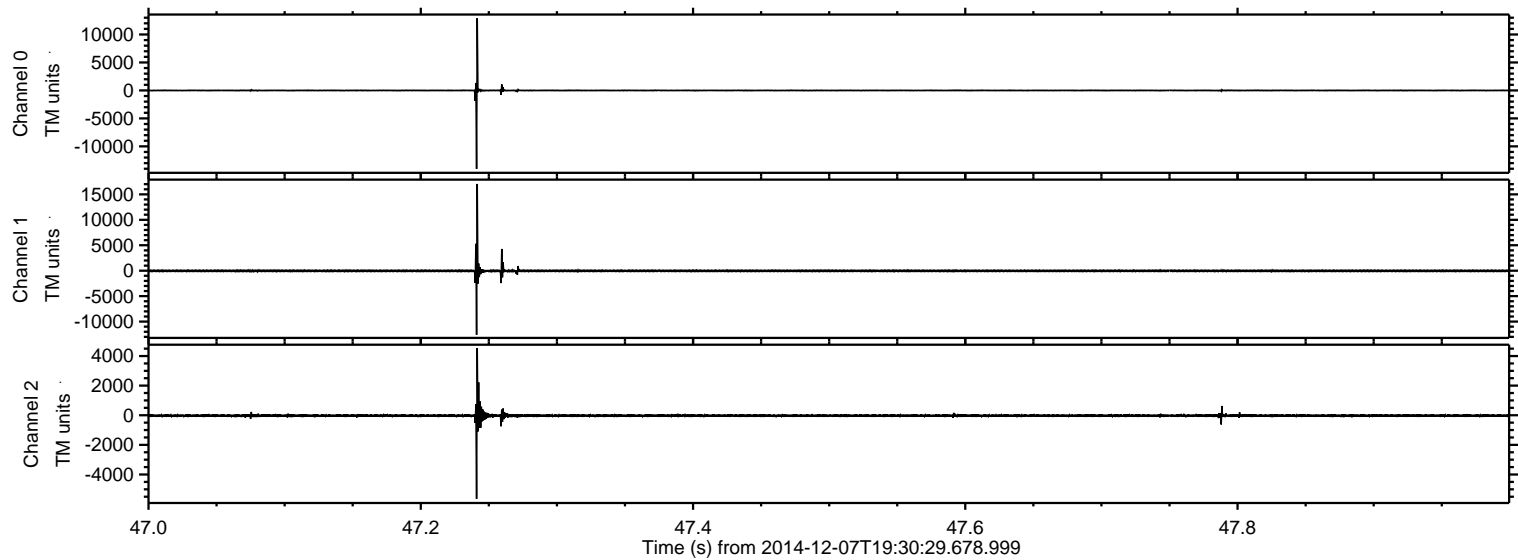

ELMAVAN 3D WAVEFORMS (Measured data sampled at 50 kHz) 49785 packets of 144 samples from 2014-12-07T19:30:29.678.999. Part 106/144

Processed Sun Dec 7 20:38:59 2014 by ELM ver.2012-10-06 from 001__elm20141207_193028__dat00.bin

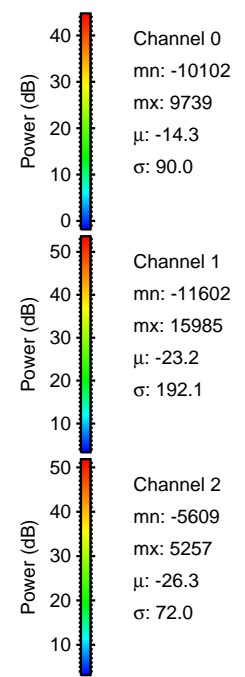
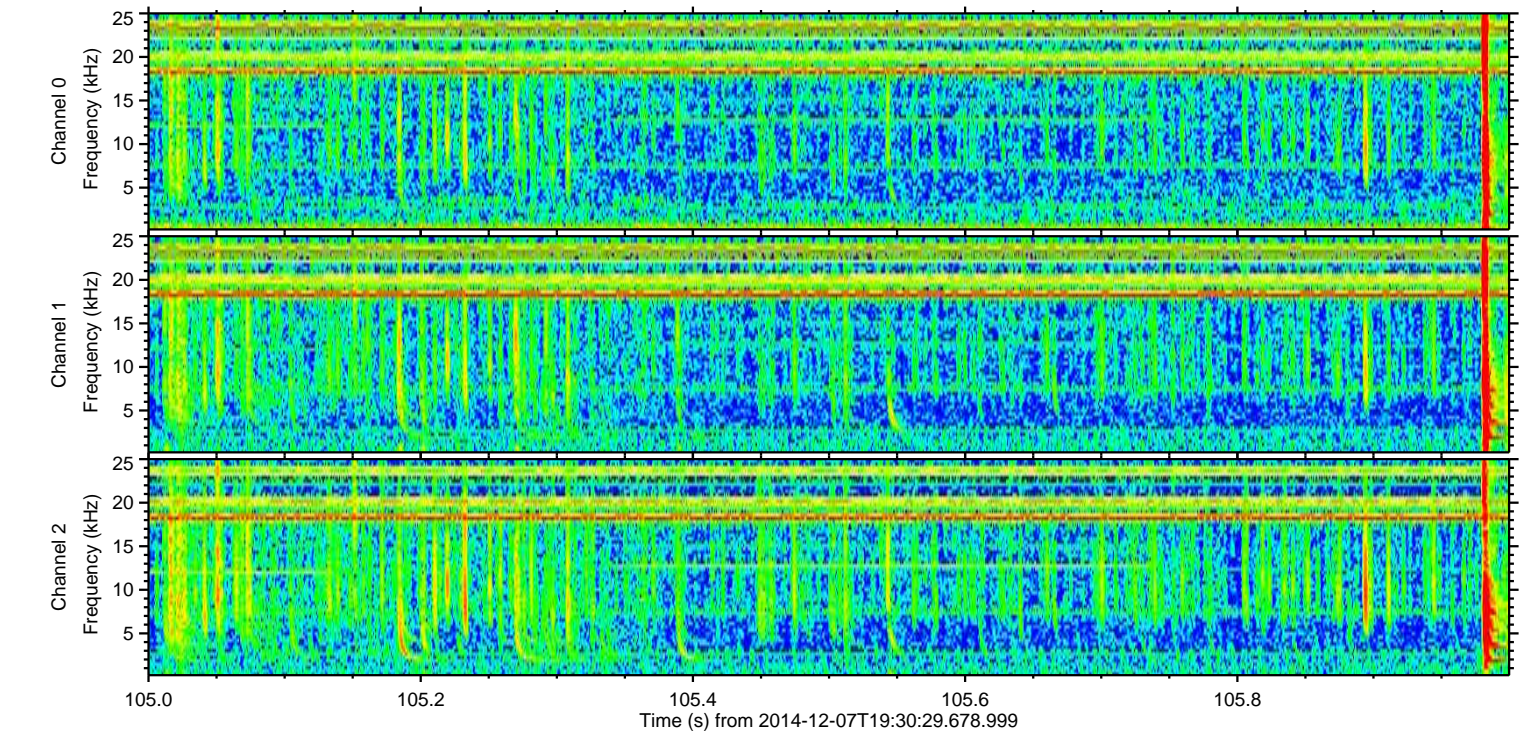
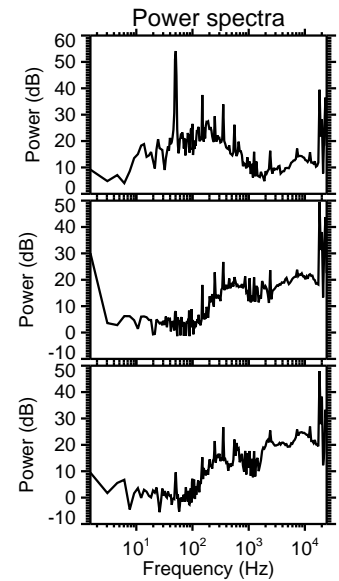
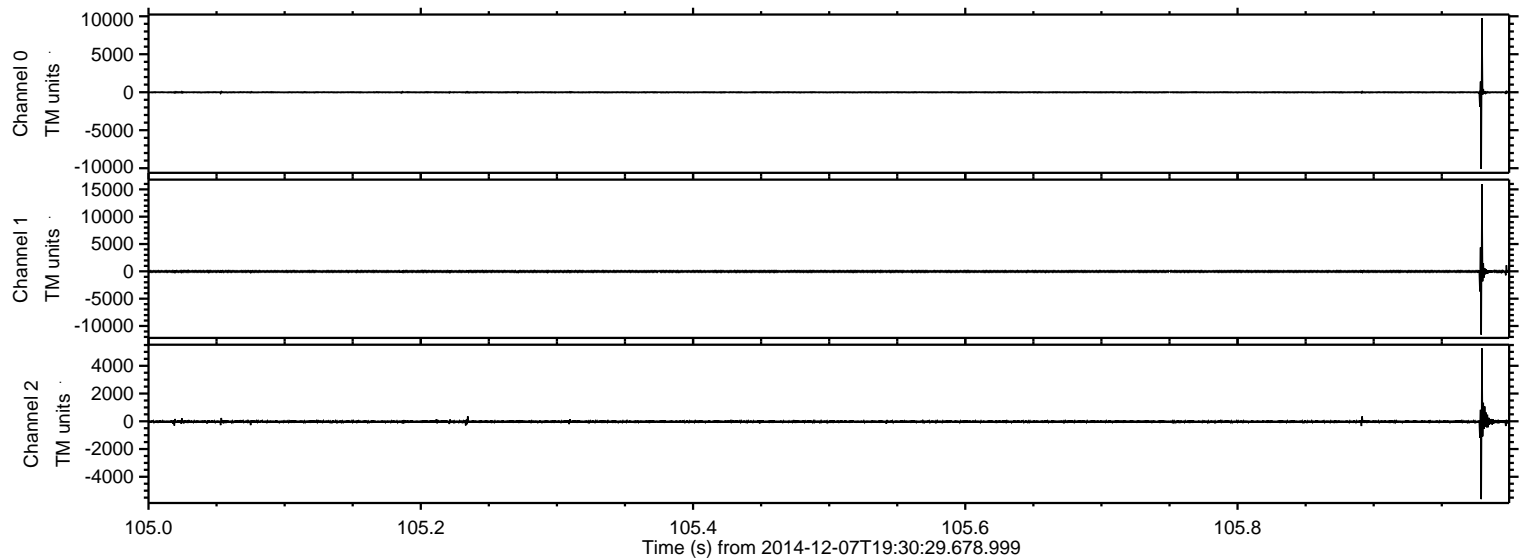

Processed Sun Dec 7 20:39:00 2014 by ELM ver.2012-10-06 from 001__elm20141207_193028__dat00.bin

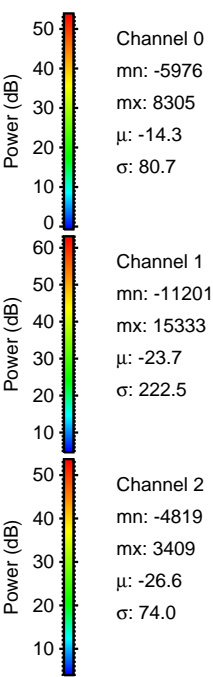
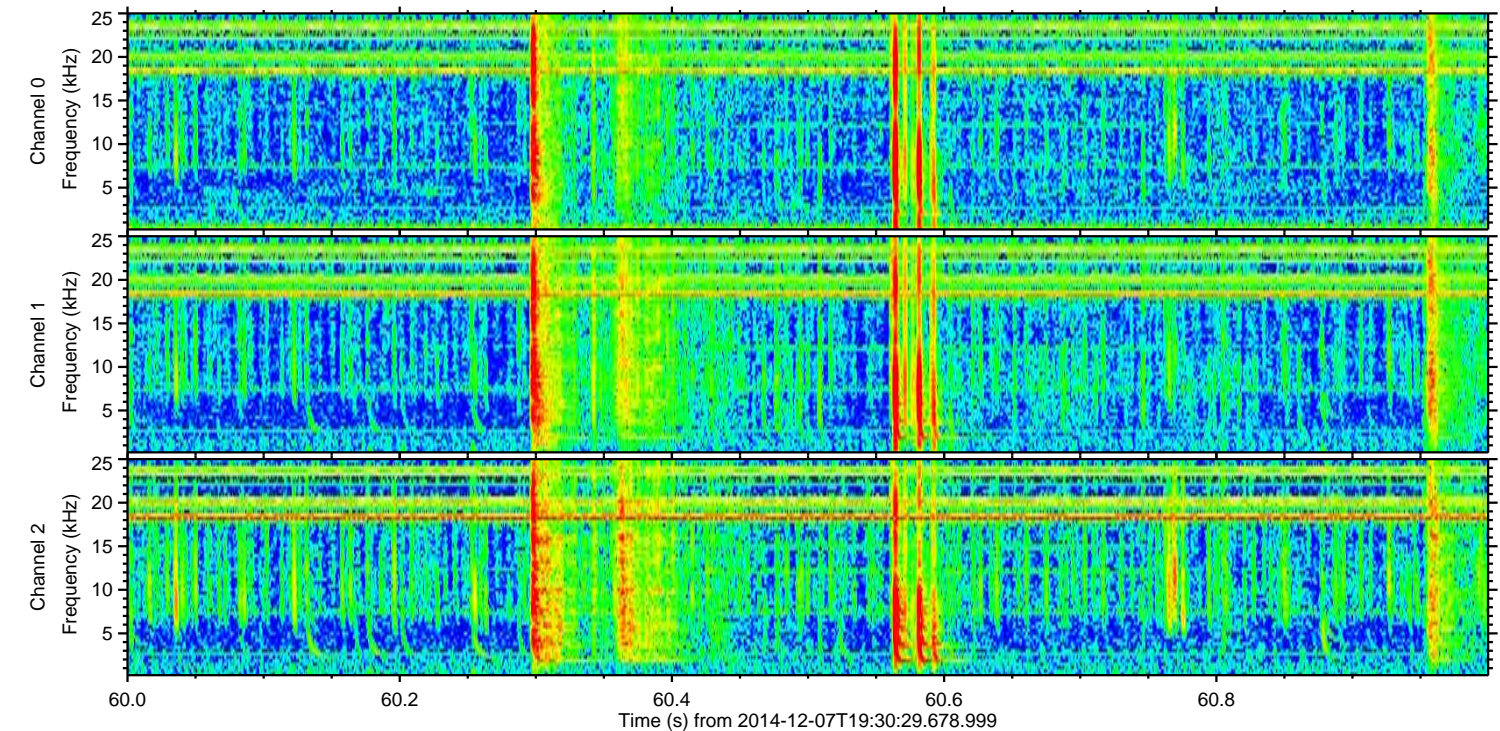
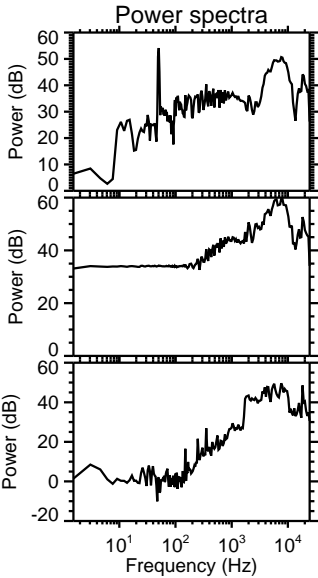
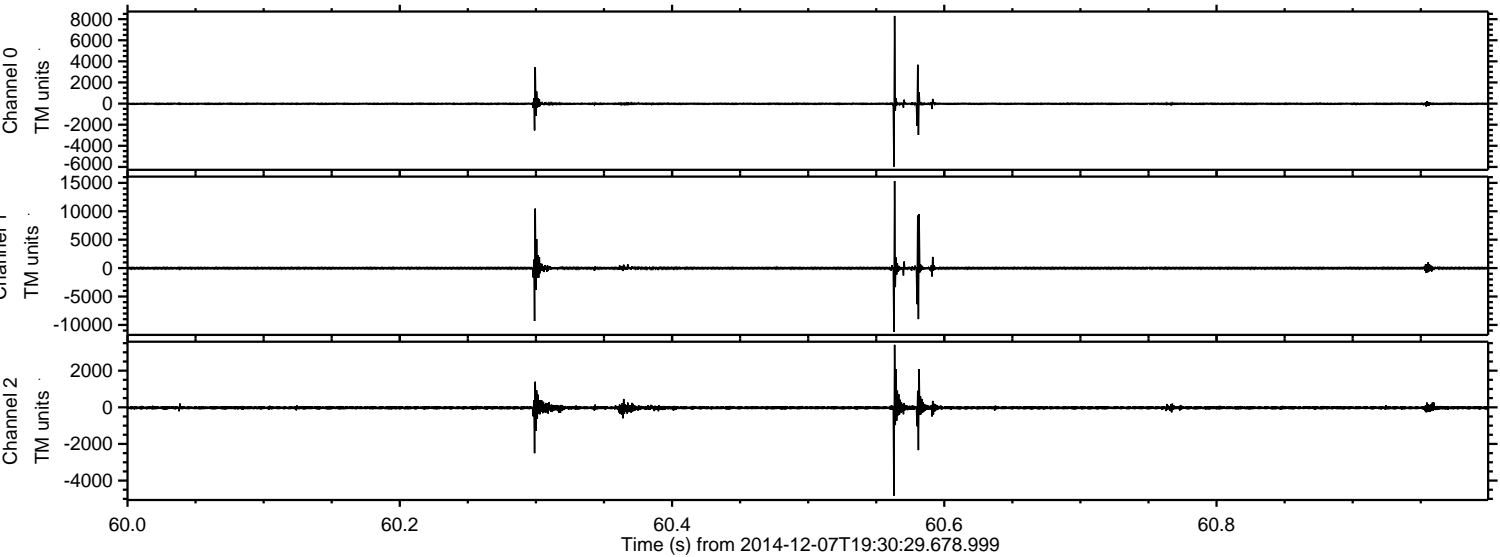

Channel 0
mn: -5976
mx: 8305
 μ : -14.3
 σ : 80.7

Channel 1
mn: -11201
mx: 15333
 μ : -23.7
 σ : 222.5

Channel 2
mn: -4819
mx: 3409
 μ : -26.6
 σ : 74.0

ELMAVAN 3D WAVEFORMS (Measured data sampled at 50 kHz) 49785 packets of 144 samples from 2014-12-07T19:30:29.678.999. Part 70/144

Processed Sun Dec 7 20:39:01 2014 by ELM ver.2012-10-06 from 001__elm20141207_193028__dat00.bin

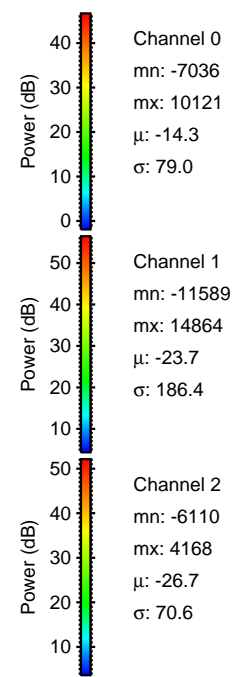
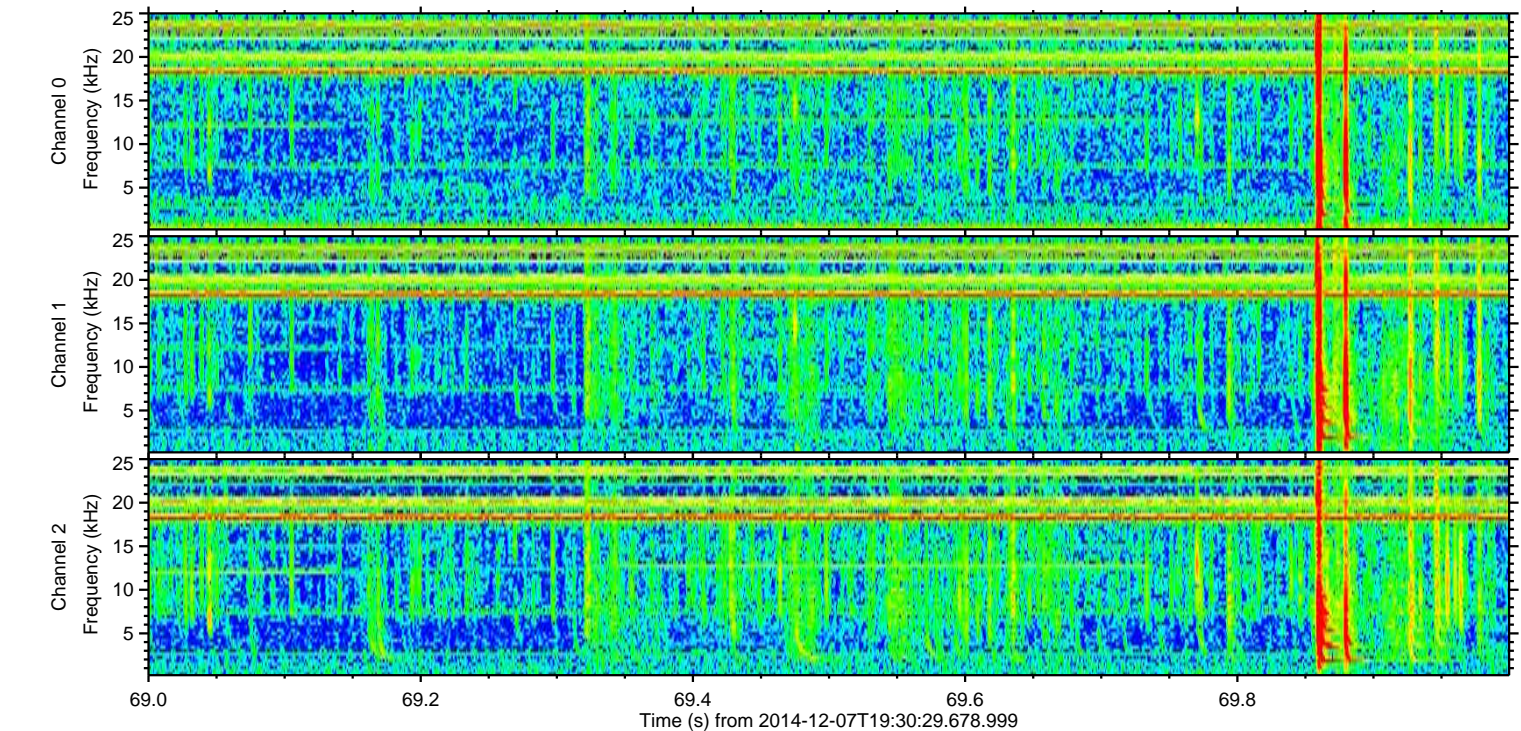
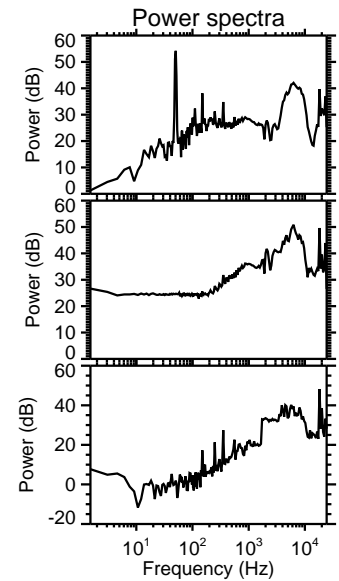
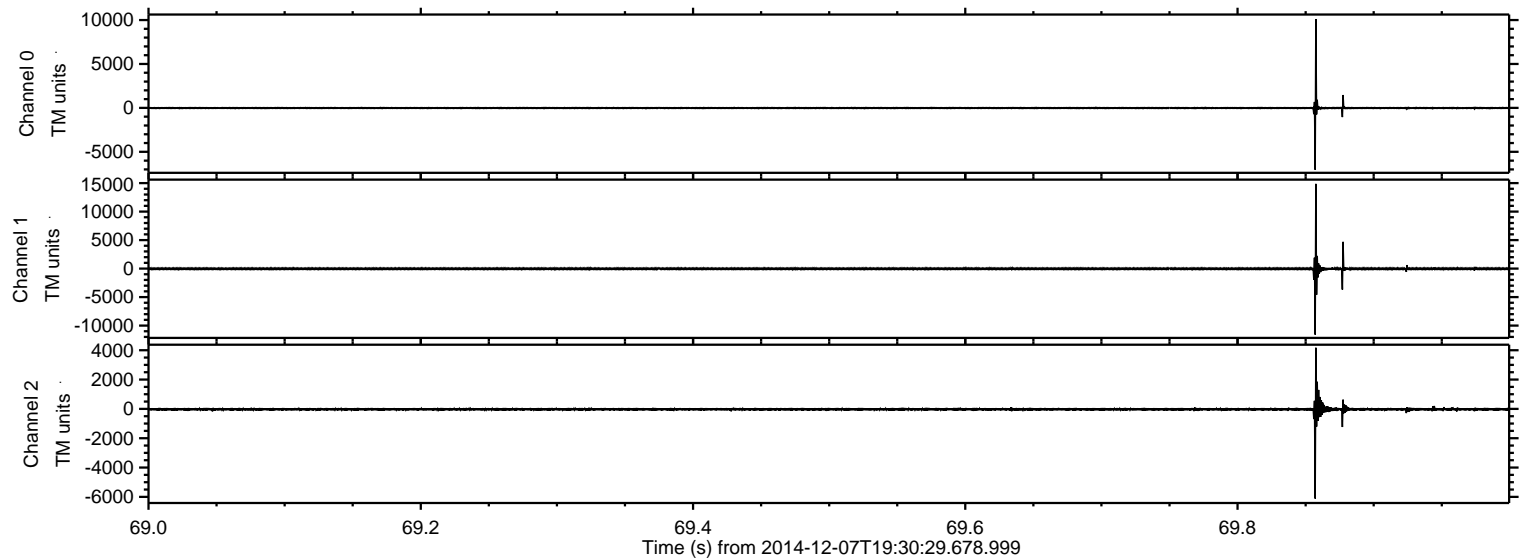

ELMAVAN 3D WAVEFORMS (Measured data sampled at 50 kHz) 49785 packets of 144 samples from 2014-12-07T19:30:29.678.999. Part 124/144

Processed Sun Dec 7 20:39:02 2014 by ELM ver.2012-10-06 from 001__elm20141207_193028__dat00.bin

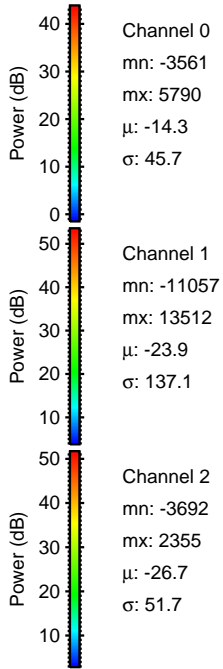
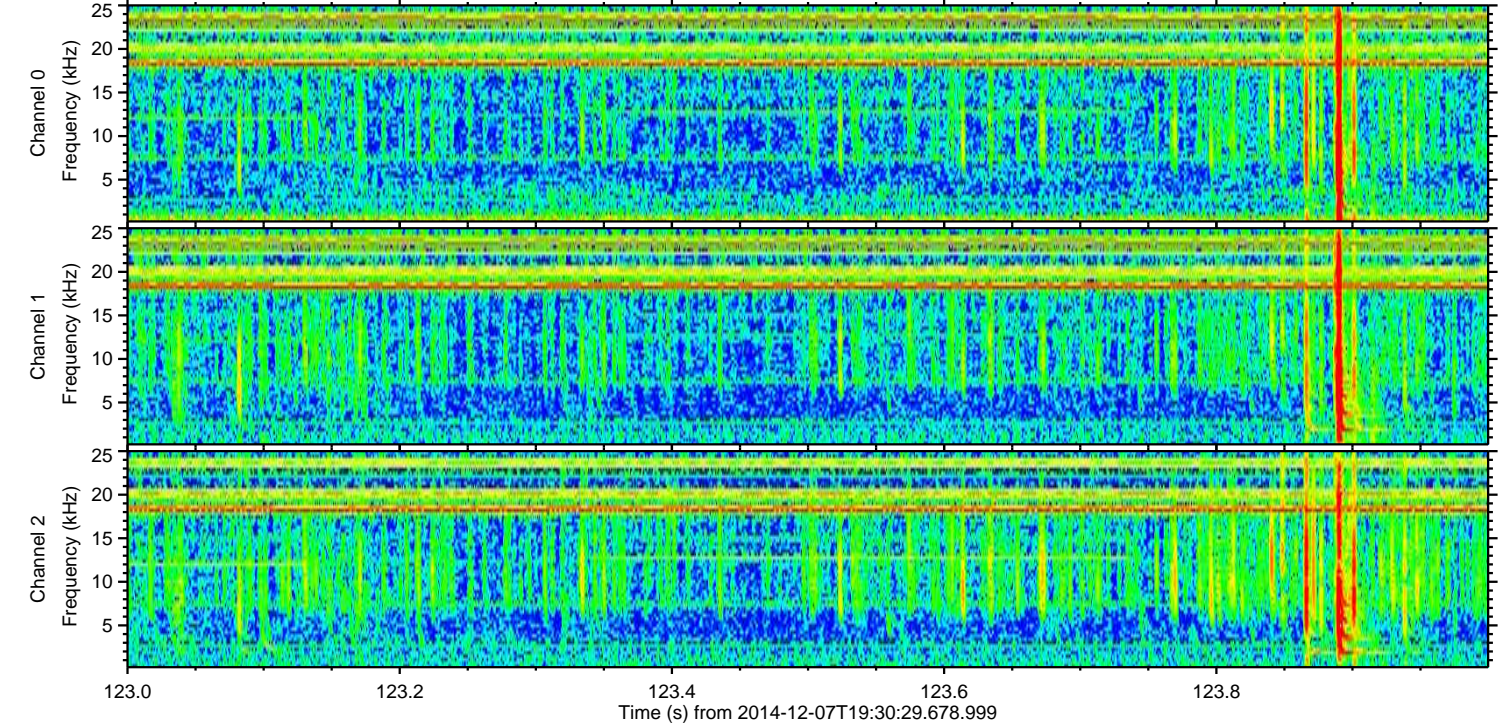
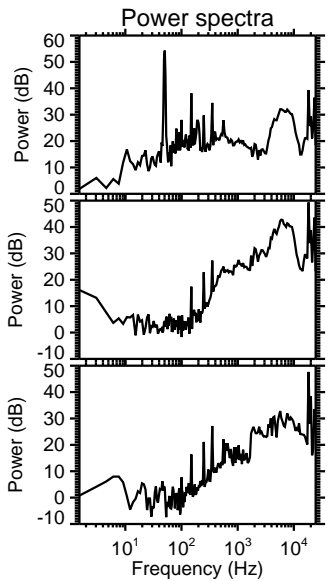
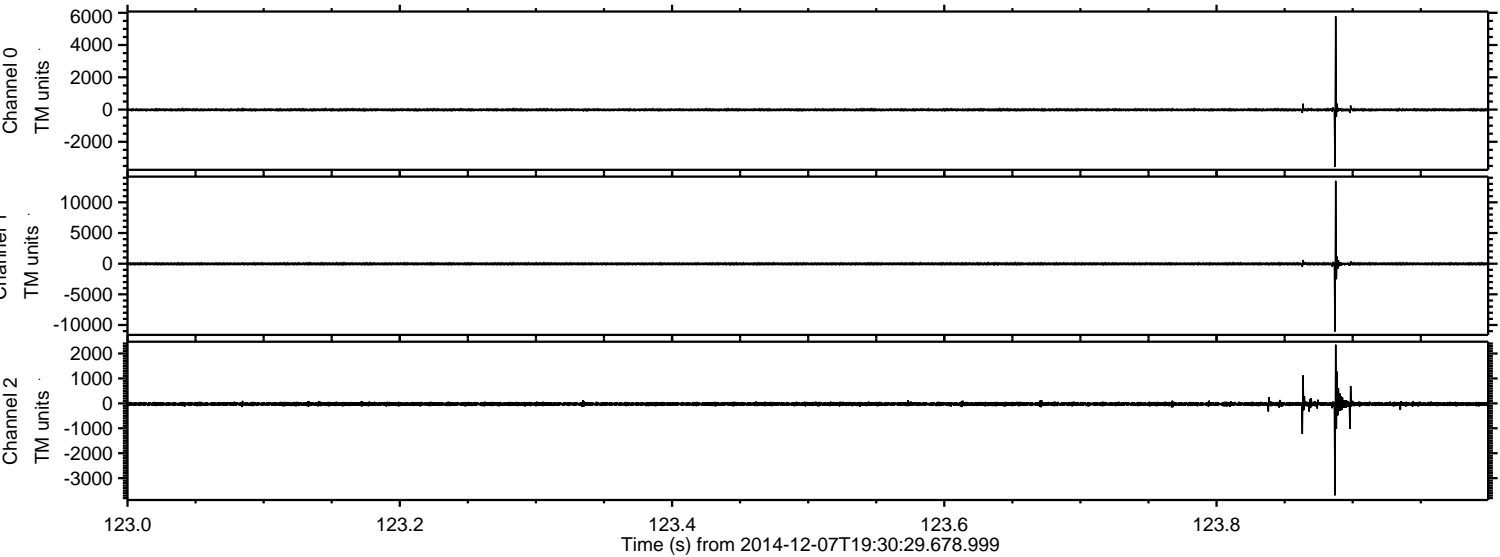

ELMAVAN 3D WAVEFORMS (Measured data sampled at 50 kHz) 49785 packets of 144 samples from 2014-12-07T19:30:29.678.999. Part 122/144

Processed Sun Dec 7 20:39:03 2014 by ELM ver.2012-10-06 from 001__elm20141207_193028__dat00.bin

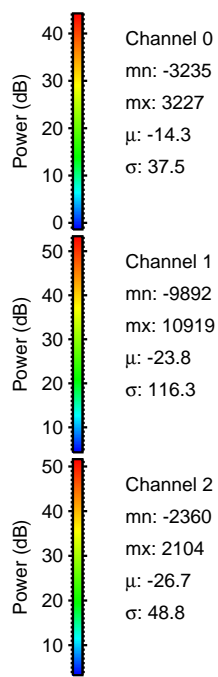
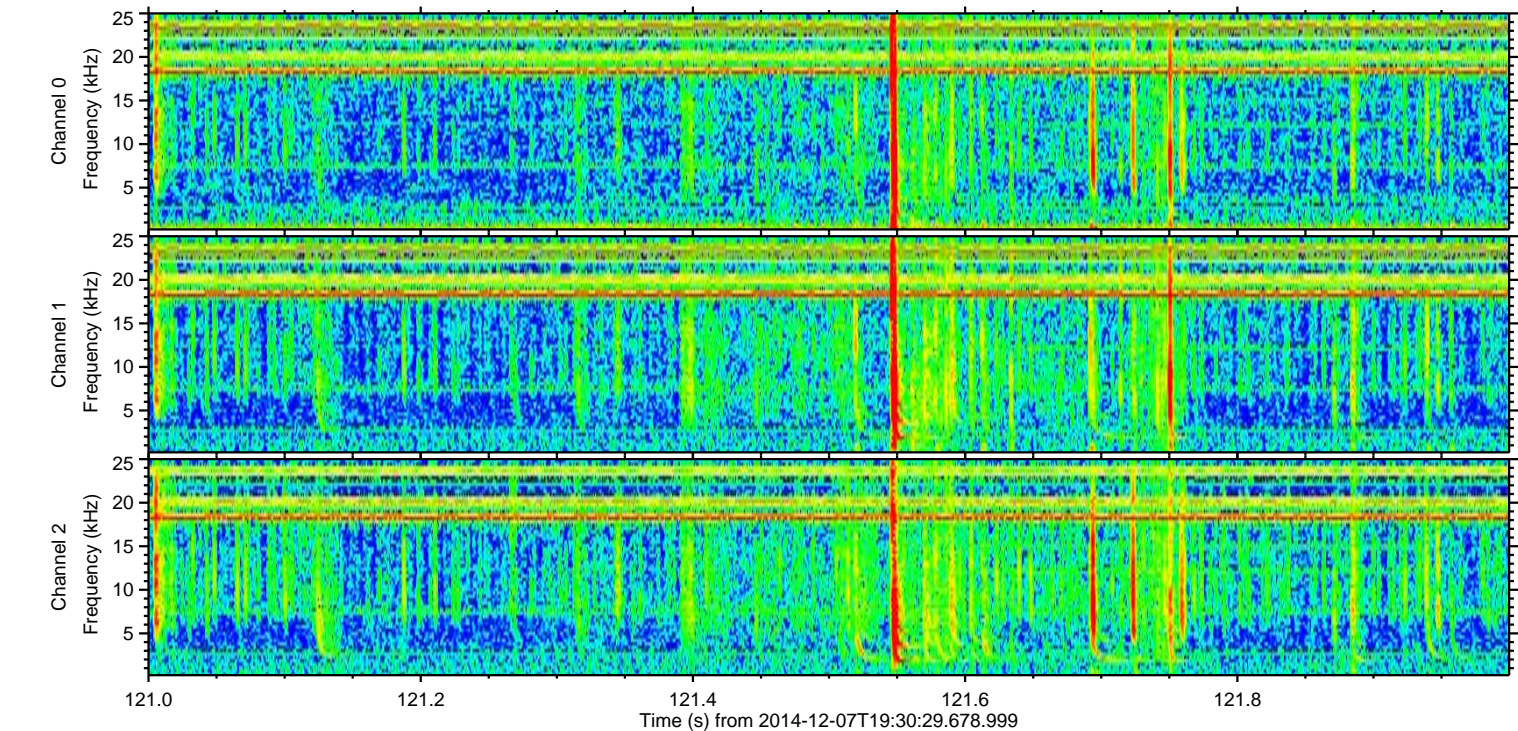
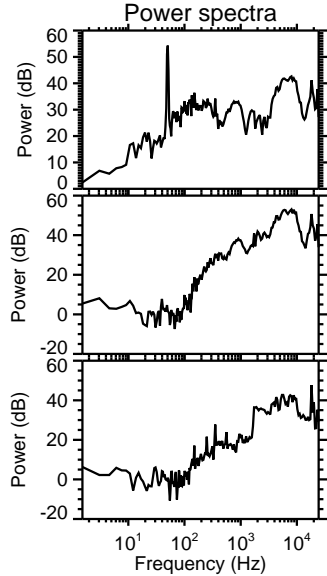
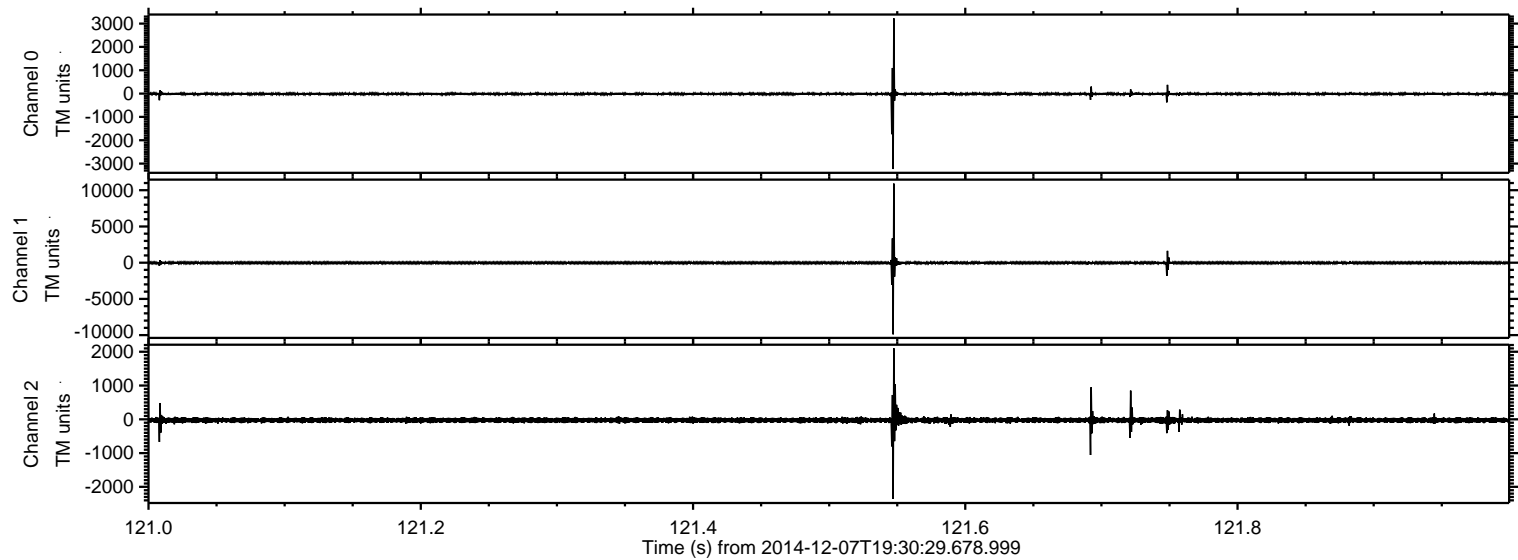

ELMAVAN 3D WAVEFORMS (Measured data sampled at 50 kHz) 49785 packets of 144 samples from 2014-12-07T19:30:29.678.999. Part 71/144

Processed Sun Dec 7 20:39:03 2014 by ELM ver.2012-10-06 from 001__elm20141207_193028__dat00.bin

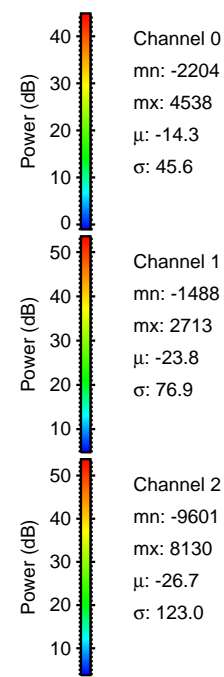
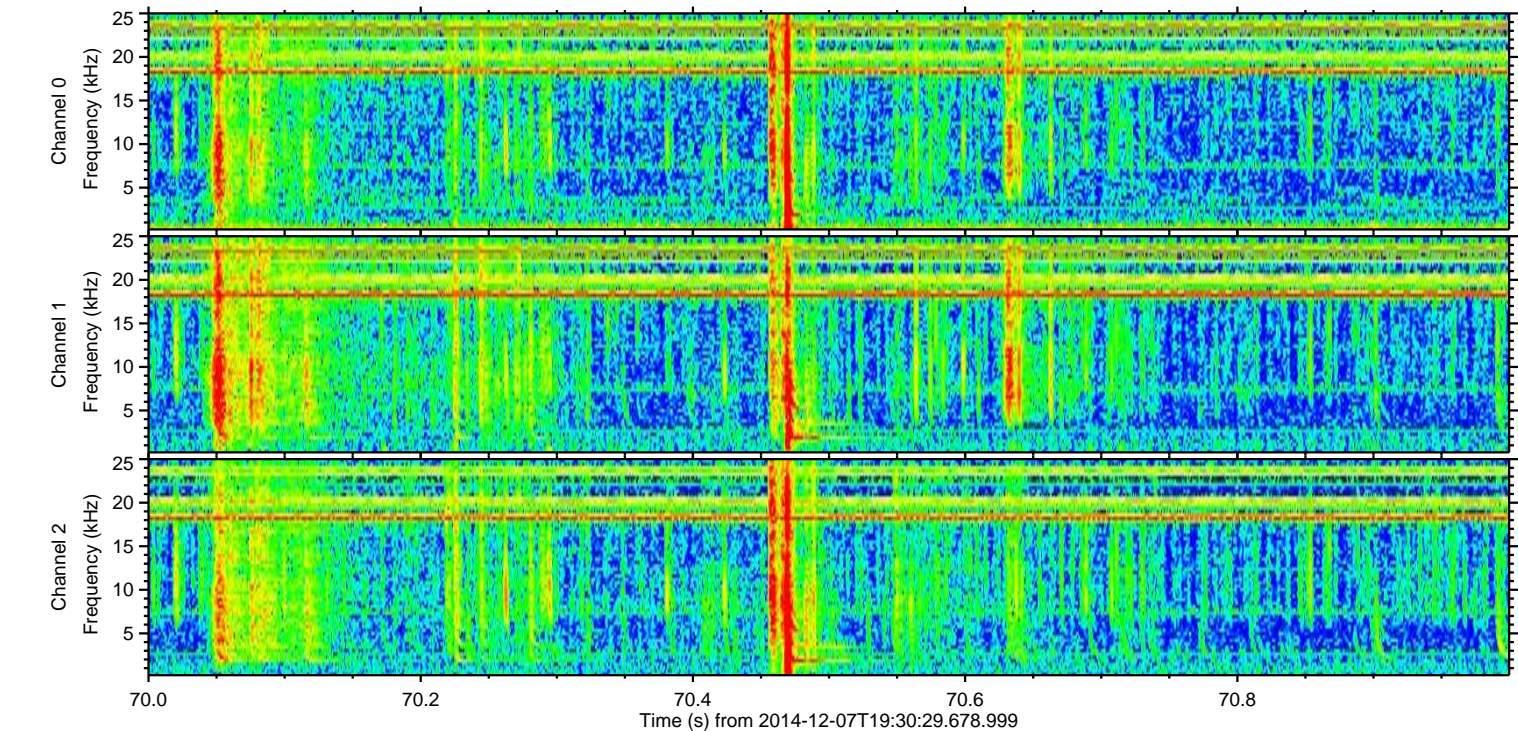
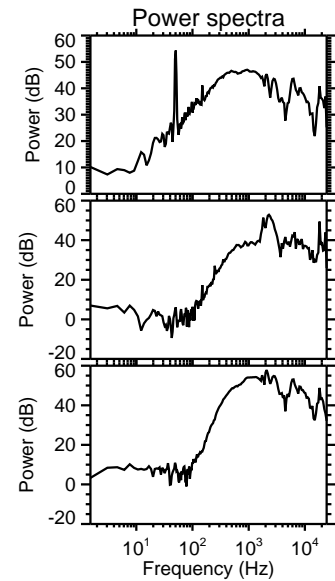
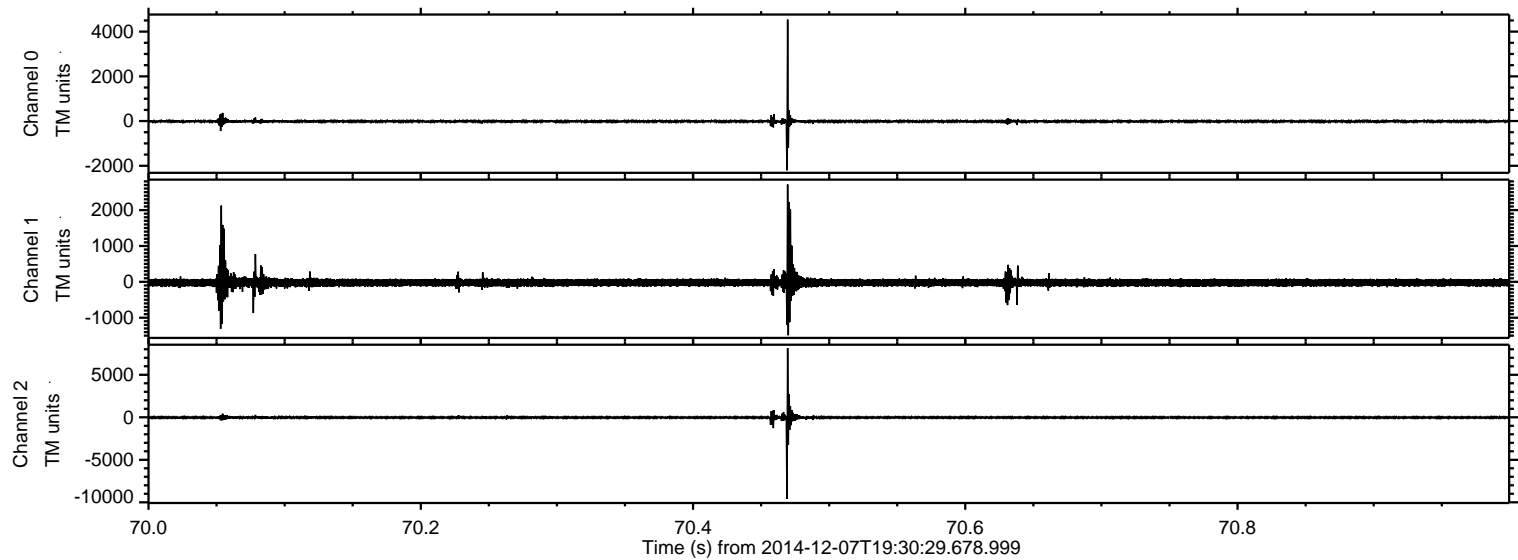

ELMAVAN 3D WAVEFORMS (Measured data sampled at 50 kHz) 49785 packets of 144 samples from 2014-12-07T19:30:29.678.999. Part 67/144

Processed Sun Dec 7 20:39:04 2014 by ELM ver.2012-10-06 from 001__elm20141207_193028__dat00.bin

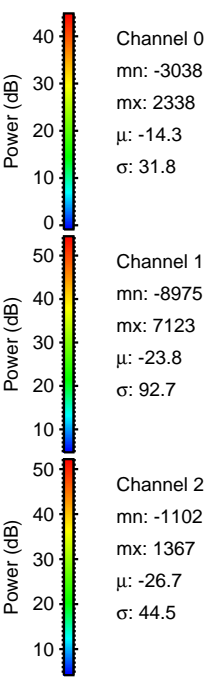
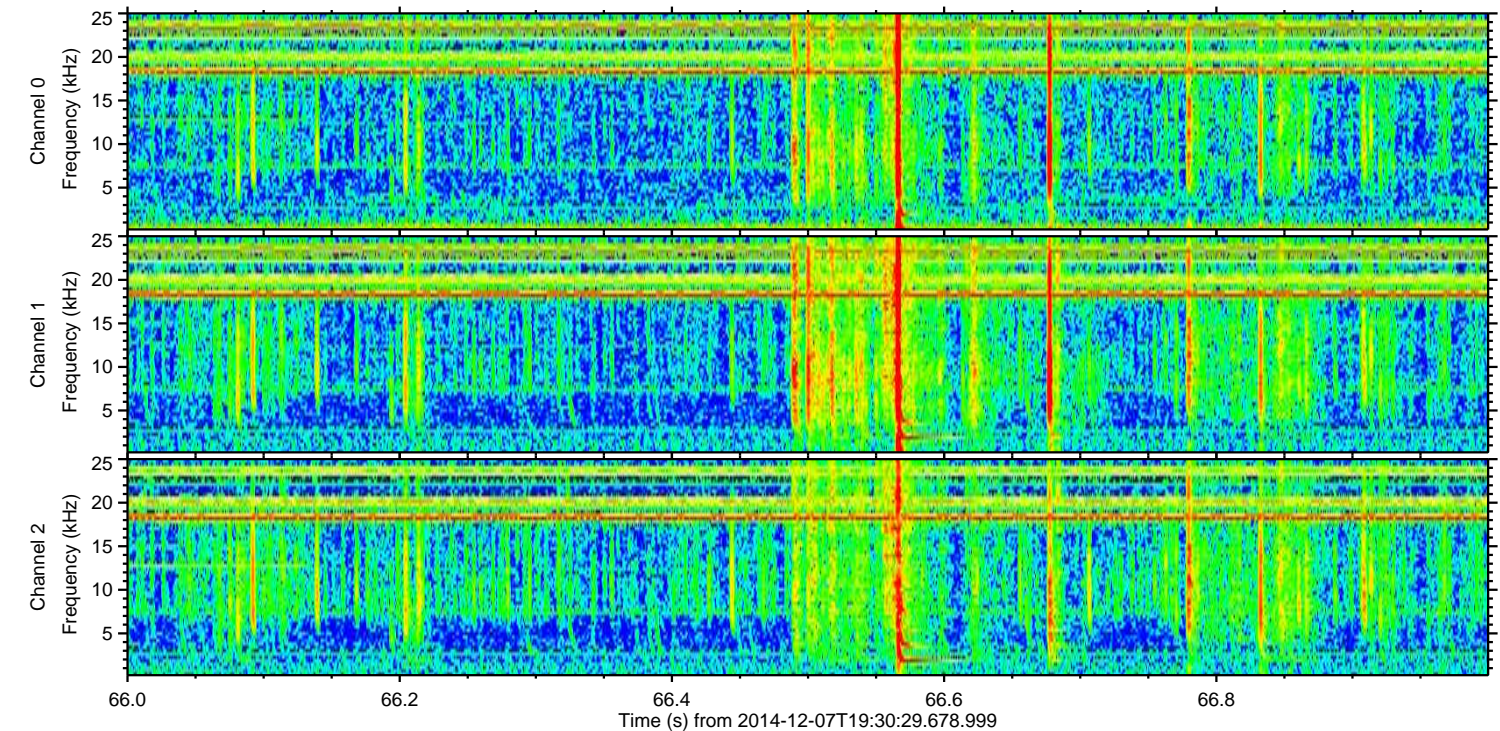
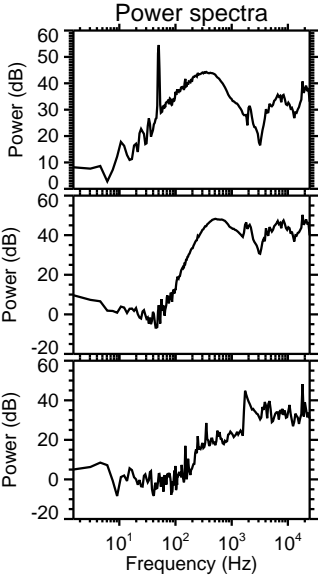
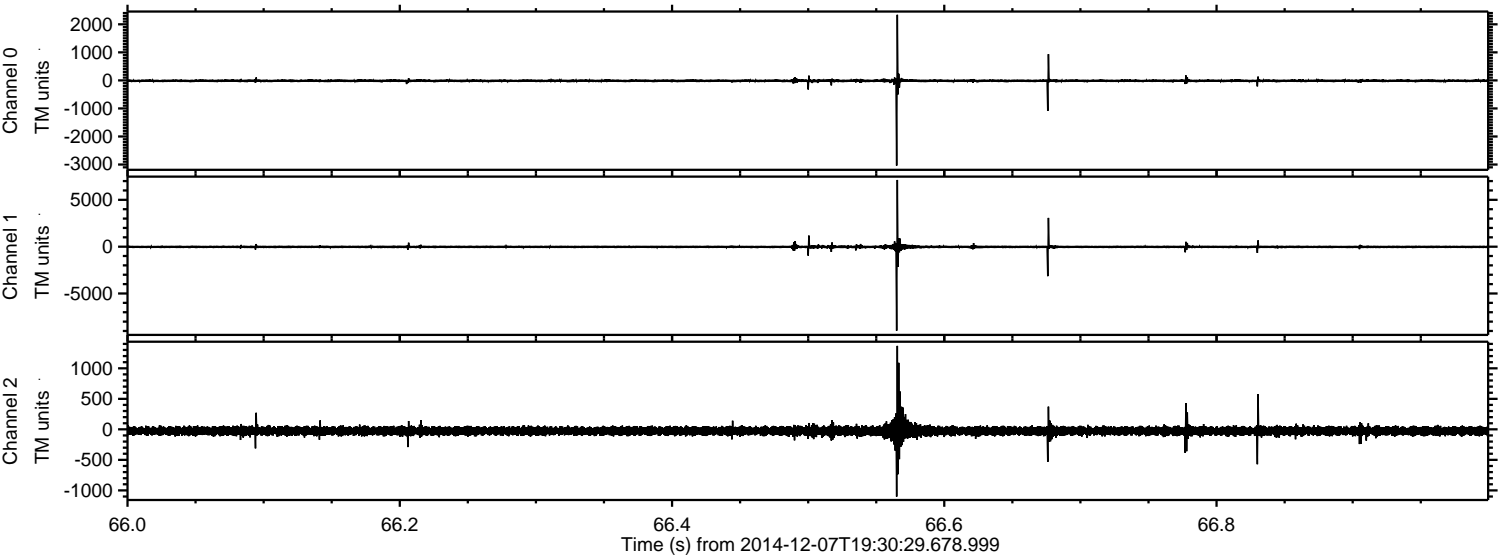

Channel 0
mn: -3038
mx: 2338
 μ : -14.3
 σ : 31.8

Channel 1
mn: -8975
mx: 7123
 μ : -23.8
 σ : 92.7

Channel 2
mn: -1102
mx: 1367
 μ : -26.7
 σ : 44.5

ELMAVAN 3D WAVEFORMS (Measured data sampled at 50 kHz) 49785 packets of 144 samples from 2014-12-07T19:30:29.678.999. Part 137/144

