

ELMAVAN 3D WAVEFORMS (Measured data sampled at 50 kHz) 49744 packets of 144 samples from 2014-12-07T10:30:13.541.999.

Processed Sun Dec 7 11:52:28 2014 by ELM ver.2012-10-06 from 001__elm20141207_103012__dat00.bin

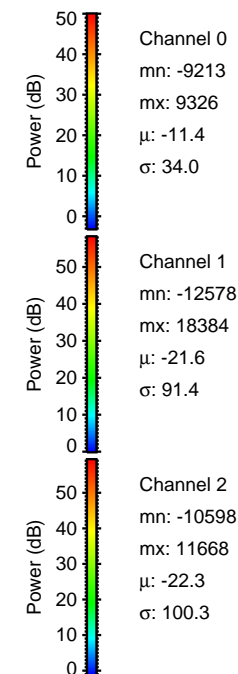
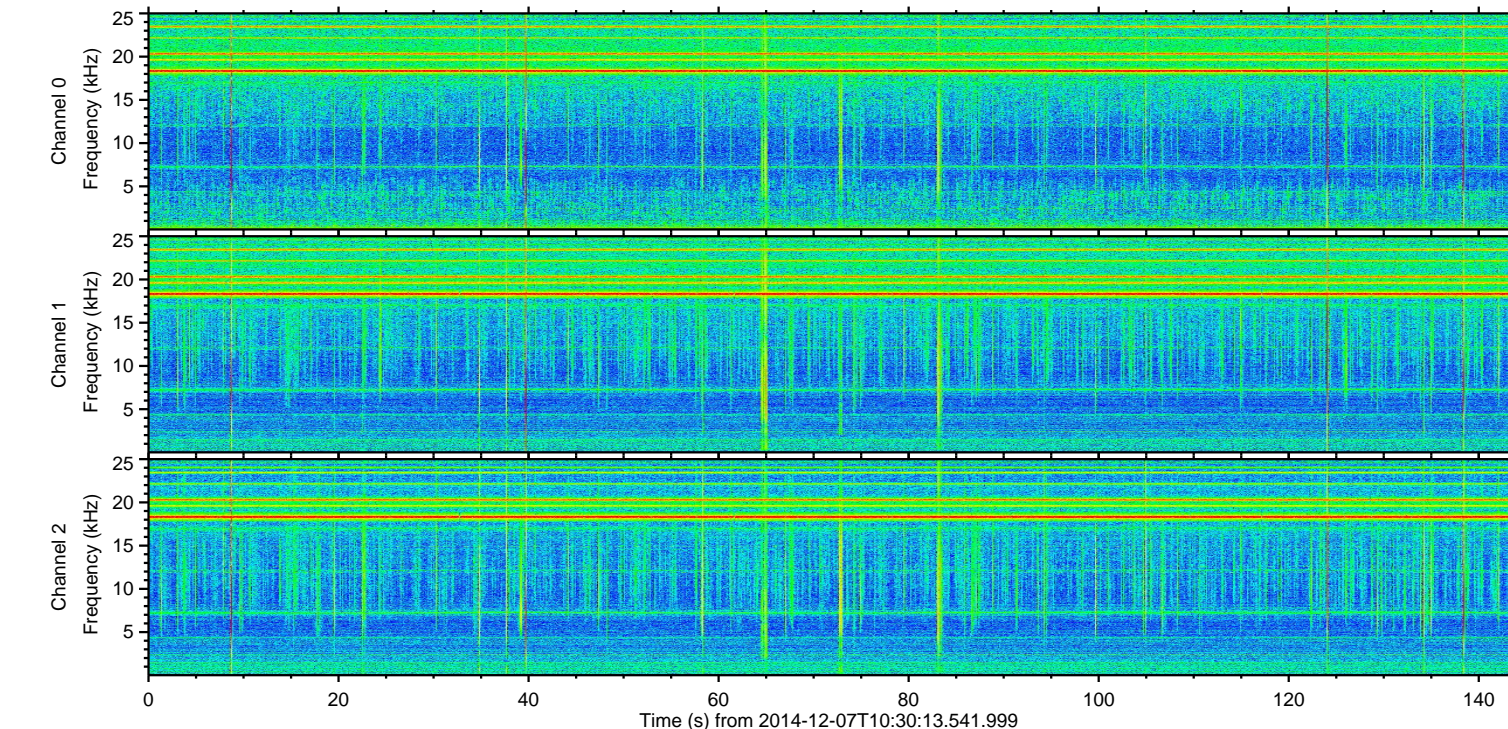
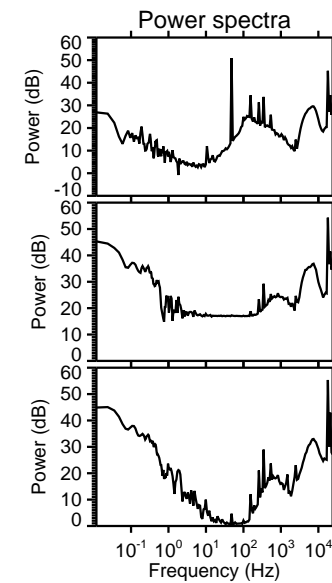
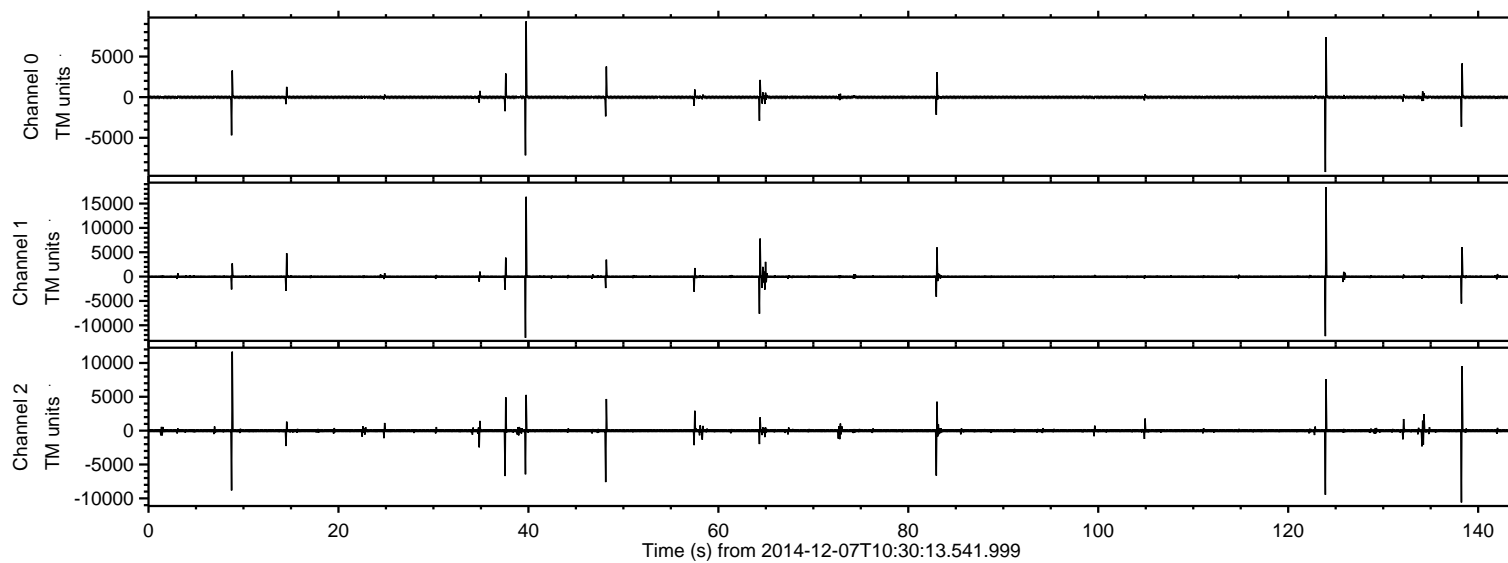

ELMAVAN 3D WAVEFORMS (Measured data sampled at 50 kHz) 49744 packets of 144 samples from 2014-12-07T10:30:13.541.999. Part 124/144

Processed Sun Dec 7 11:52:40 2014 by ELM ver.2012-10-06 from 001__elm20141207_103012__dat00.bin

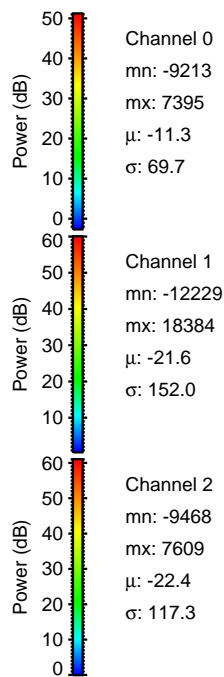
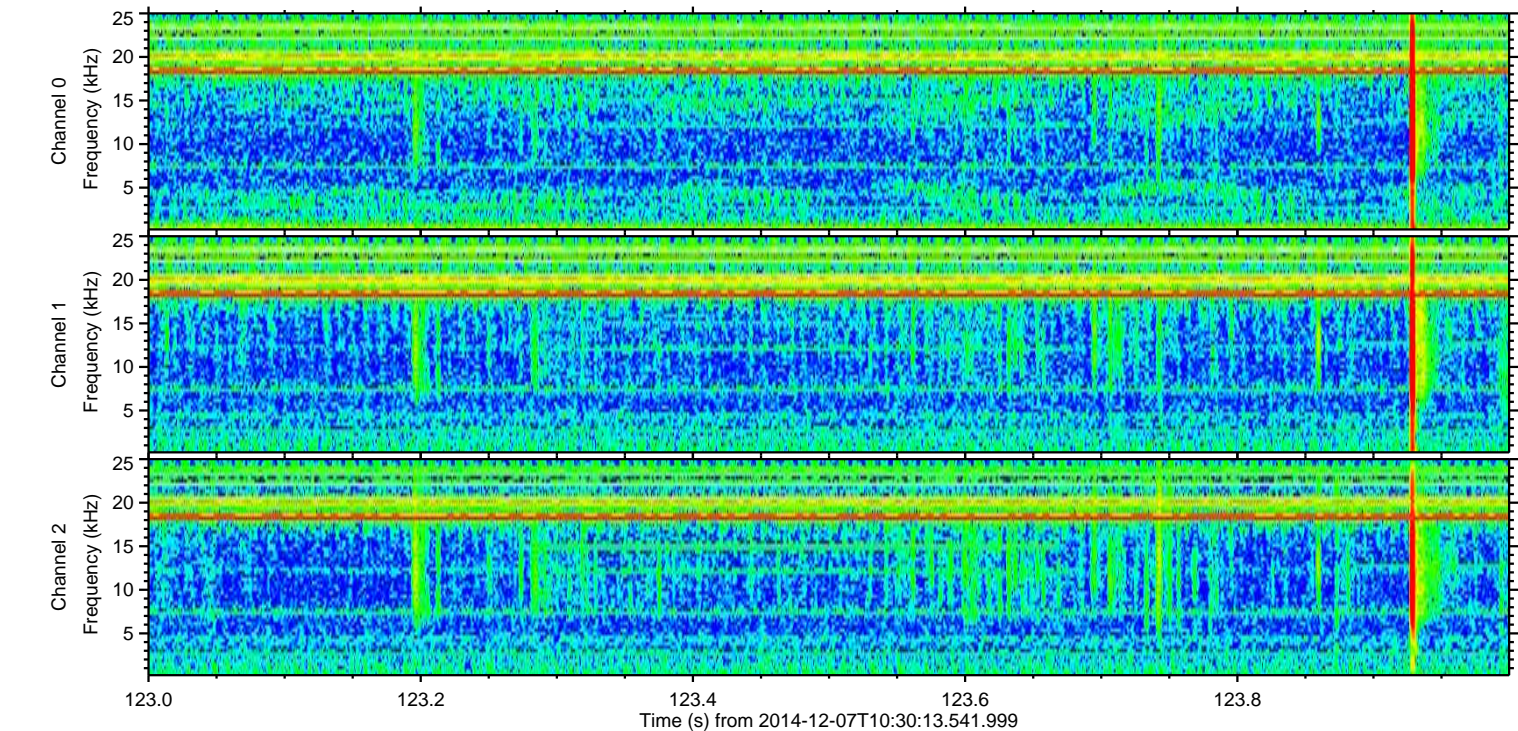
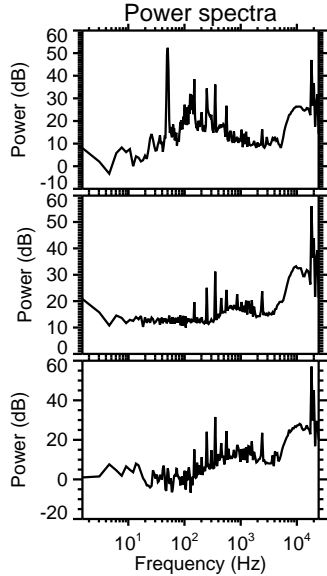
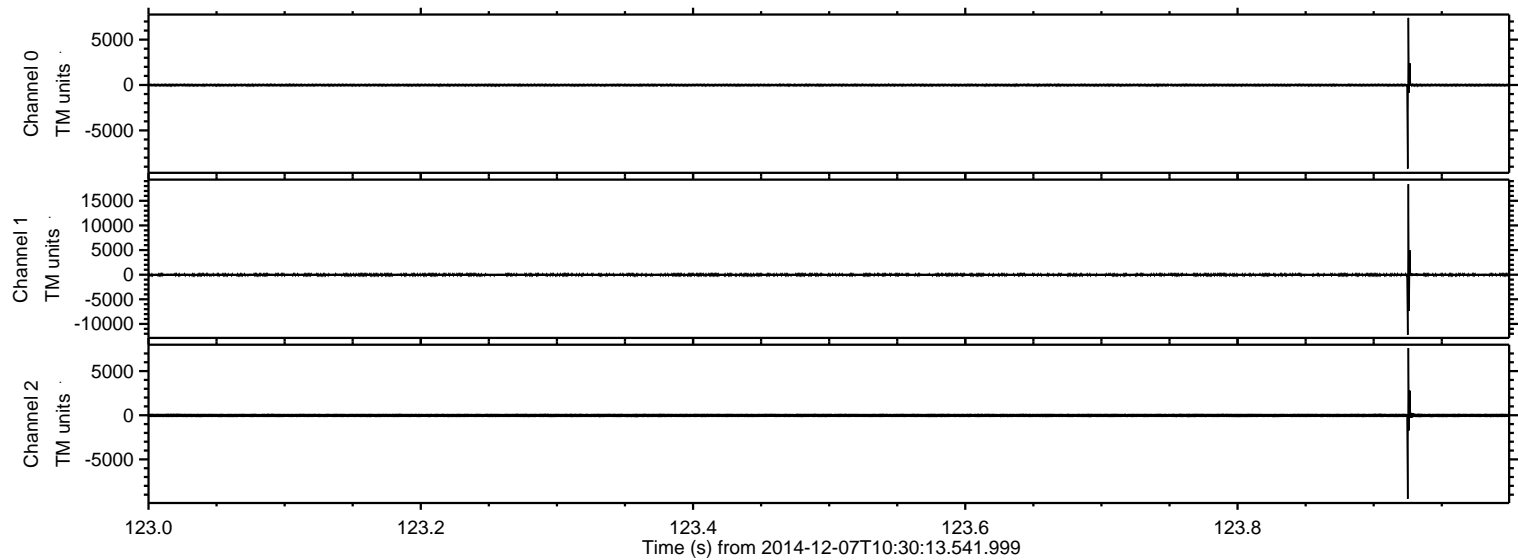

Processed Sun Dec 7 11:52:41 2014 by ELM ver.2012-10-06 from 001__elm20141207_103012__dat00.bin

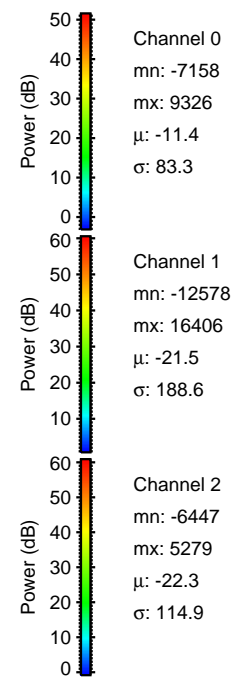
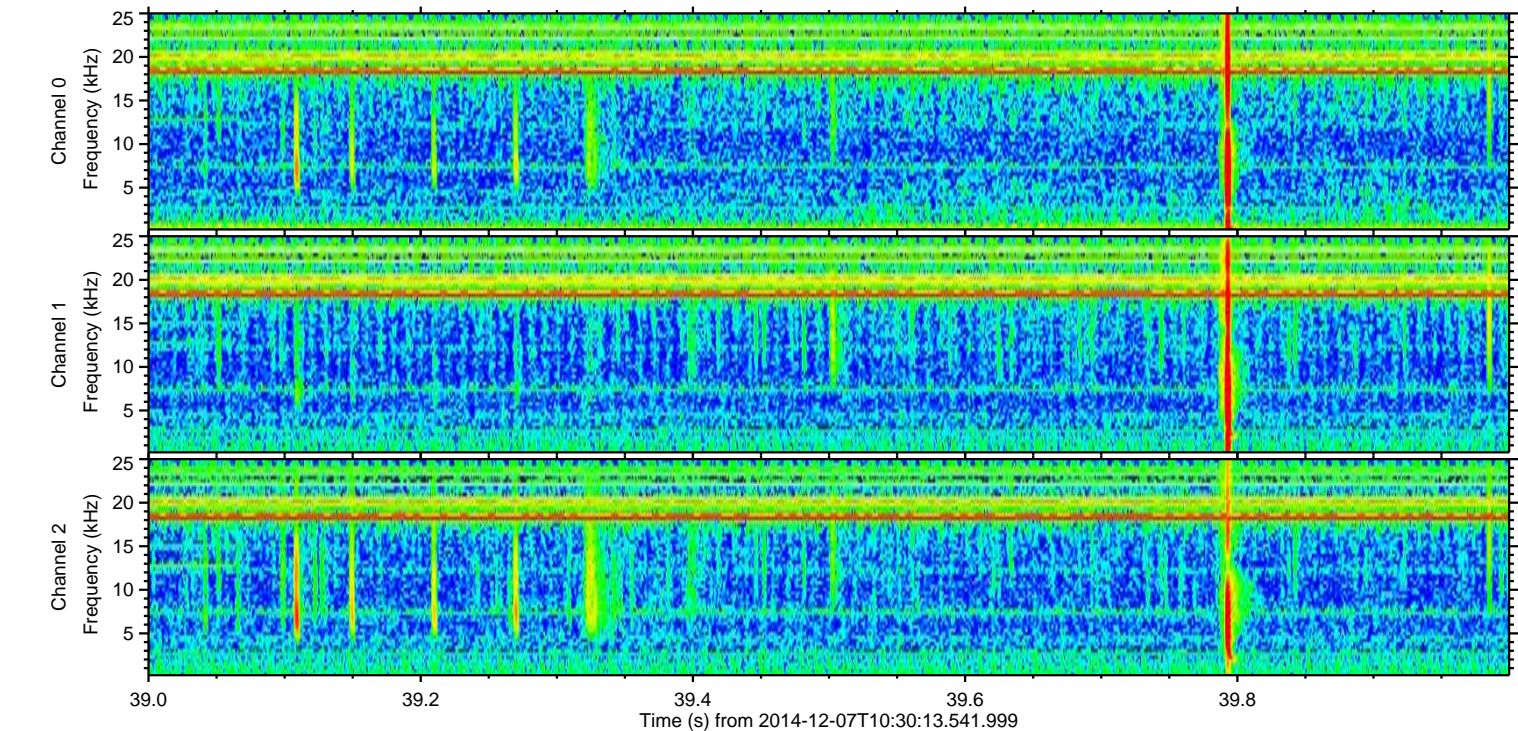
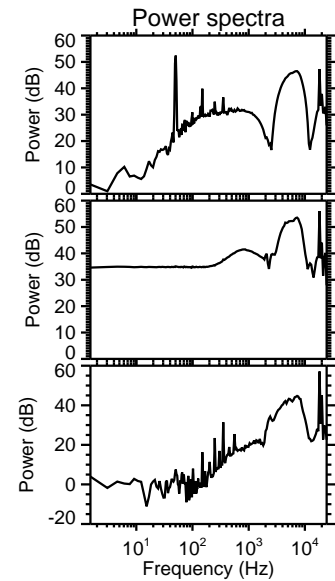
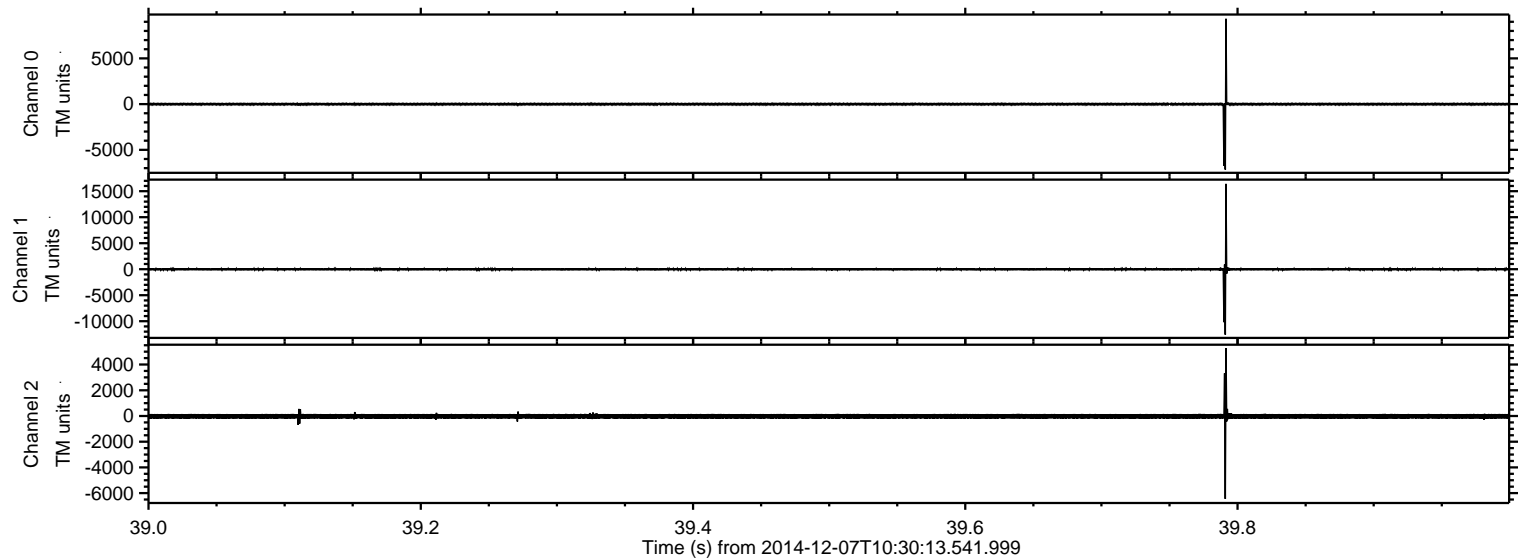

Processed Sun Dec 7 11:52:42 2014 by ELM ver.2012-10-06 from 001__elm20141207_103012__dat00.bin

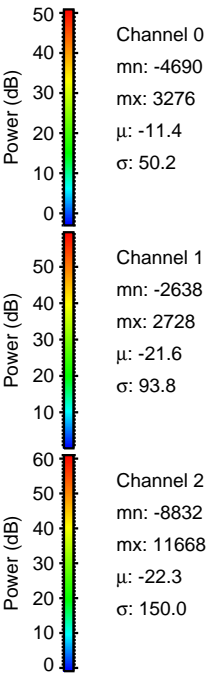
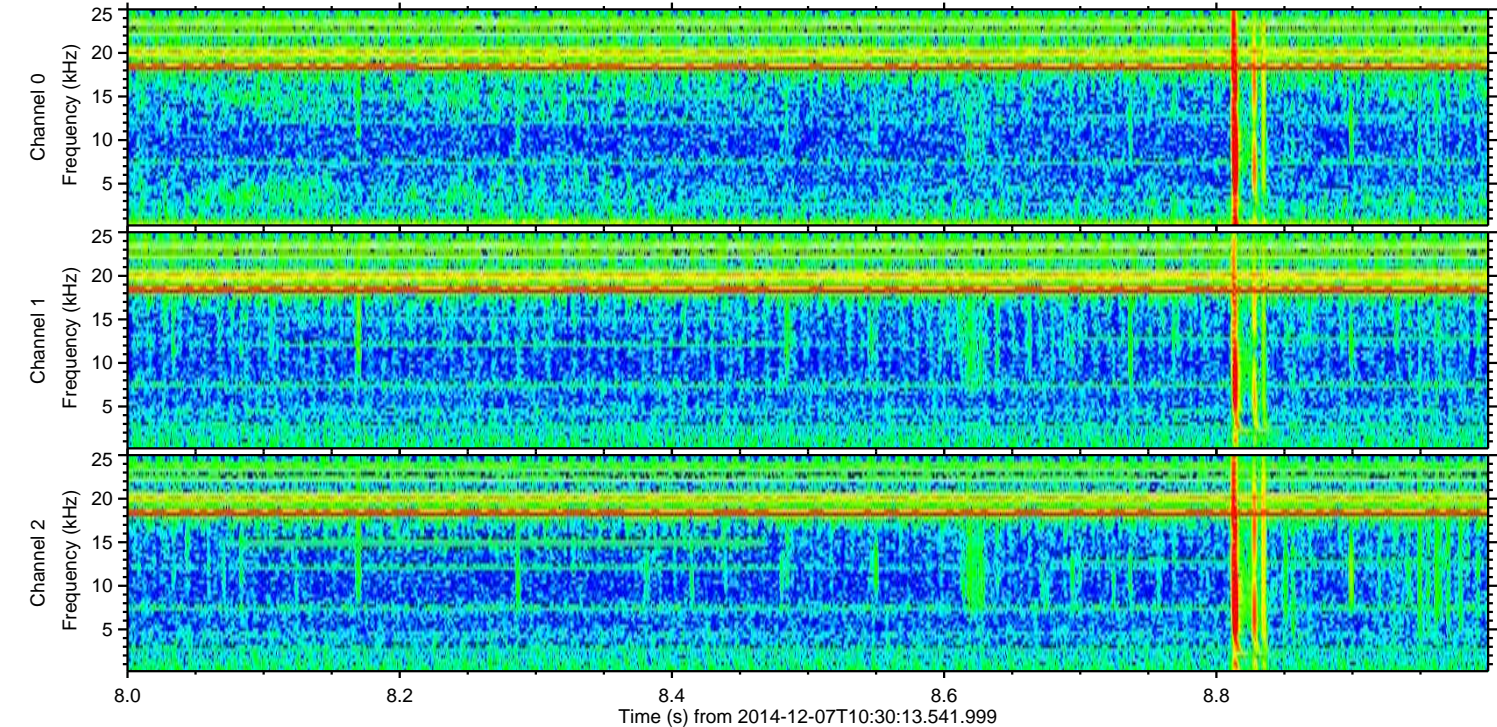
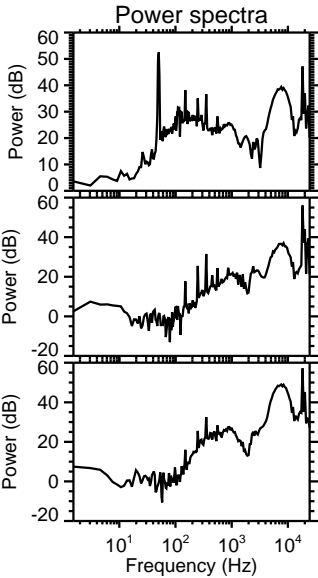
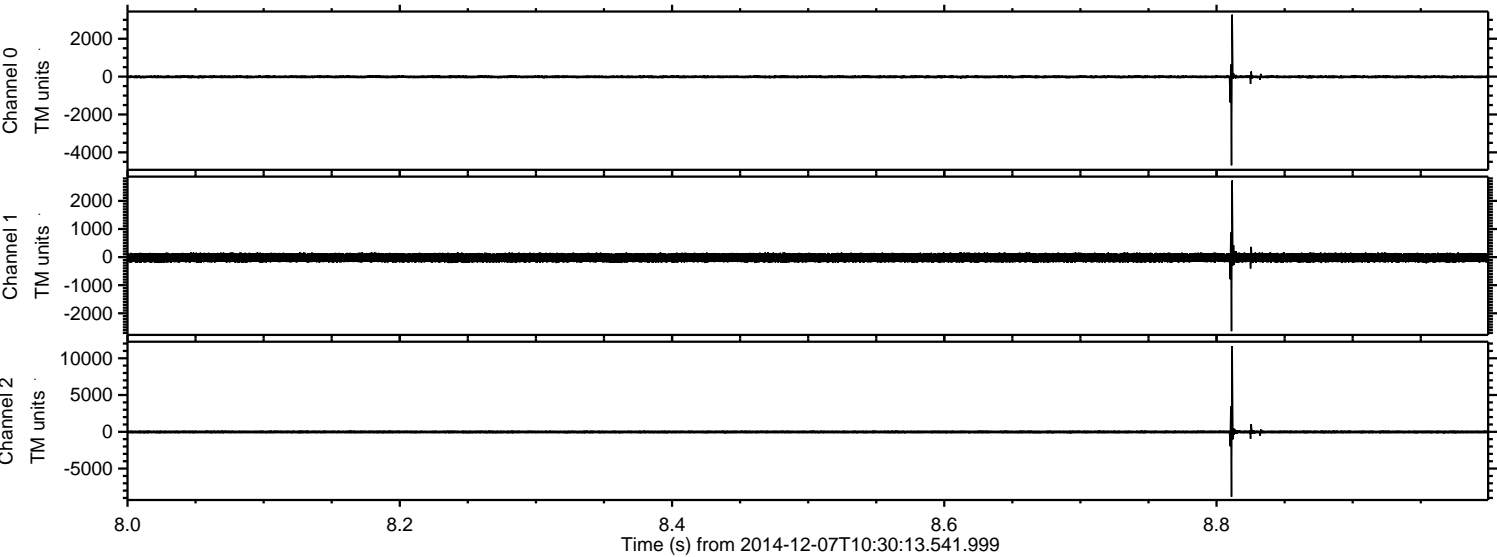

ELMAVAN 3D WAVEFORMS (Measured data sampled at 50 kHz) 49744 packets of 144 samples from 2014-12-07T10:30:13.541.999. Part 139/144

Processed Sun Dec 7 11:52:43 2014 by ELM ver.2012-10-06 from 001__elm20141207_103012__dat00.bin

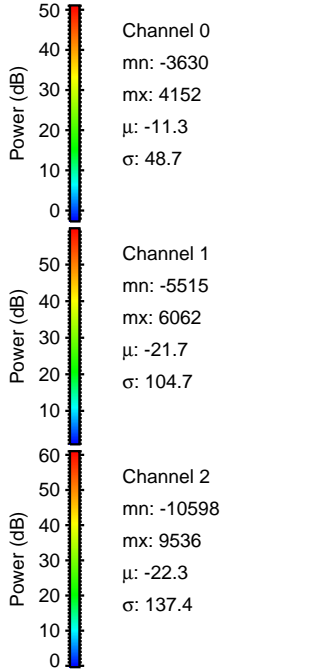
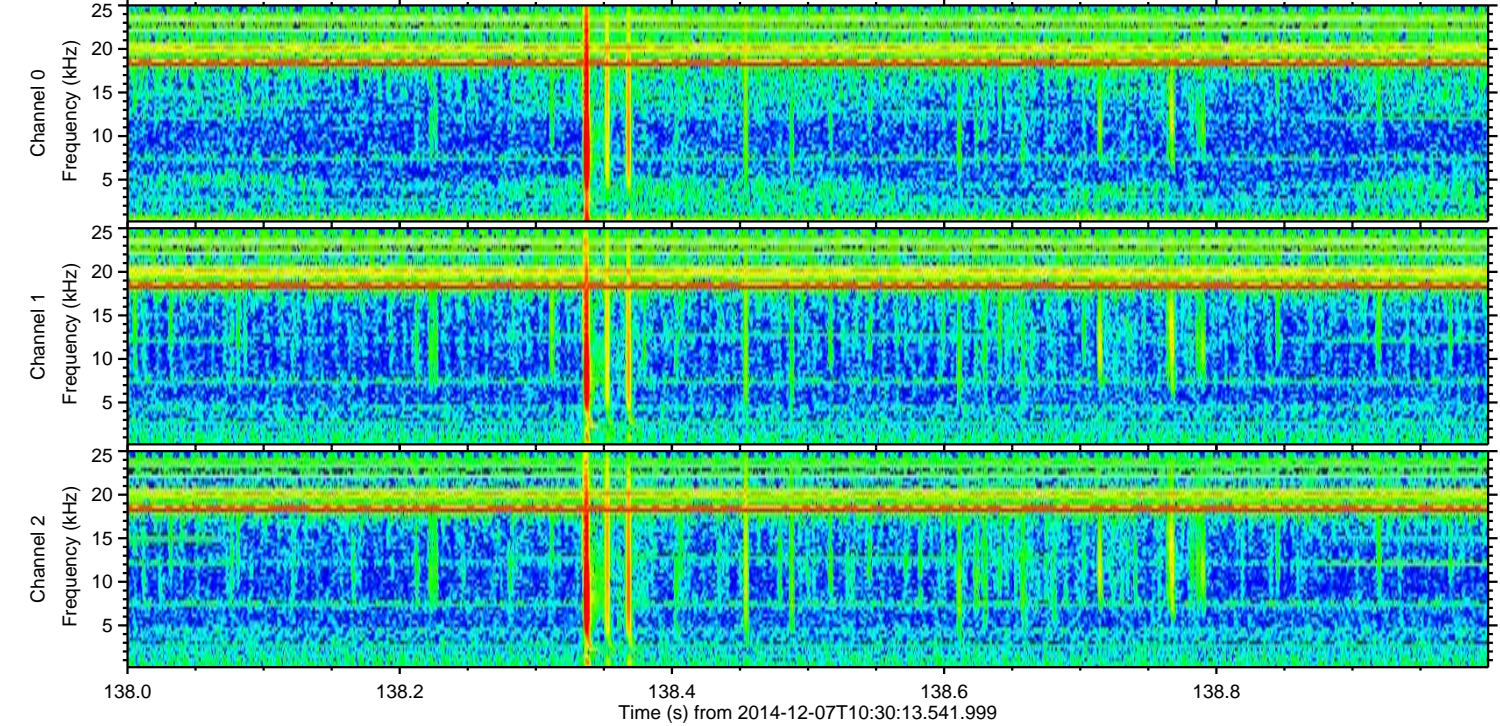
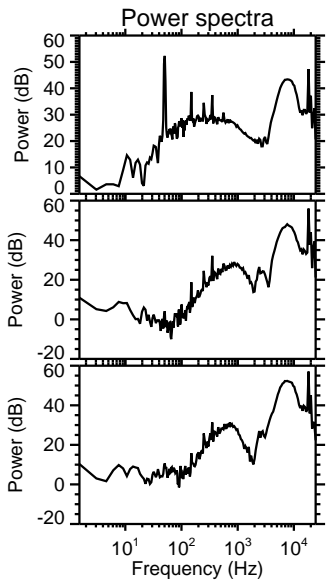
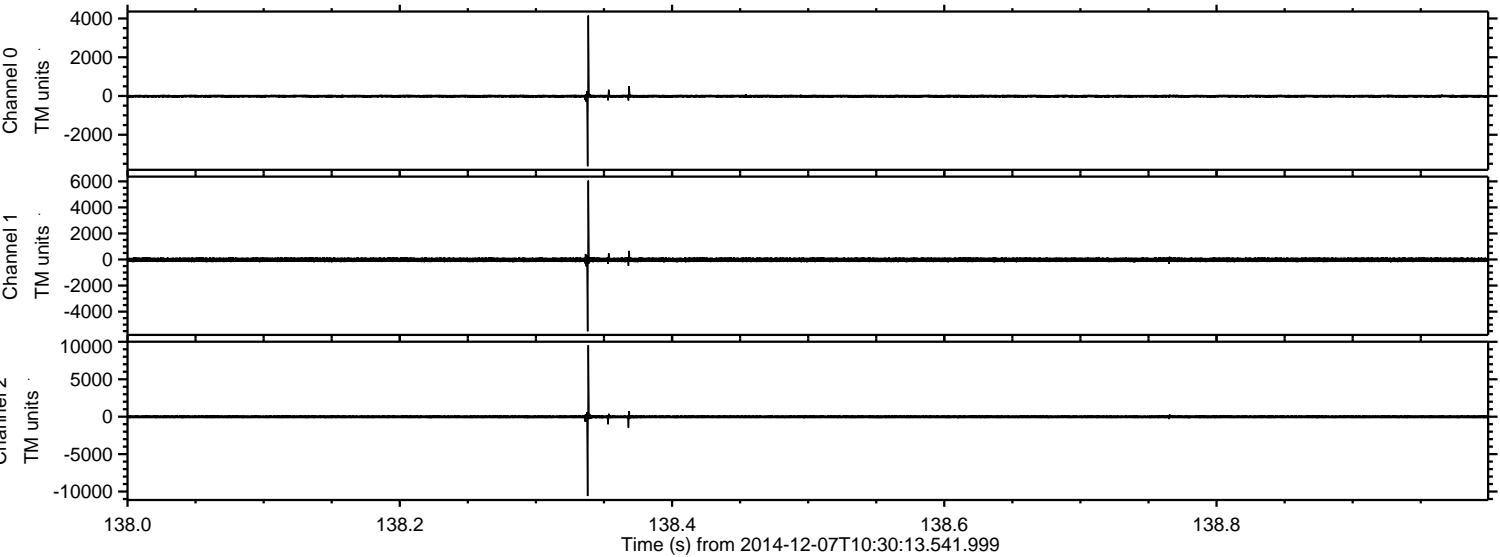

Processed Sun Dec 7 11:52:44 2014 by ELM ver.2012-10-06 from 001__elm20141207_103012__dat00.bin

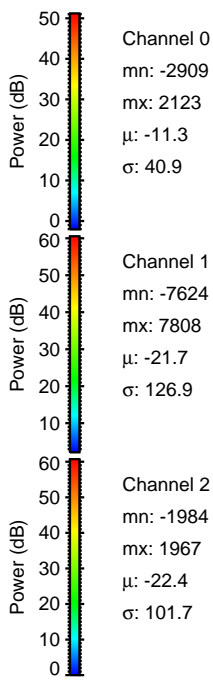
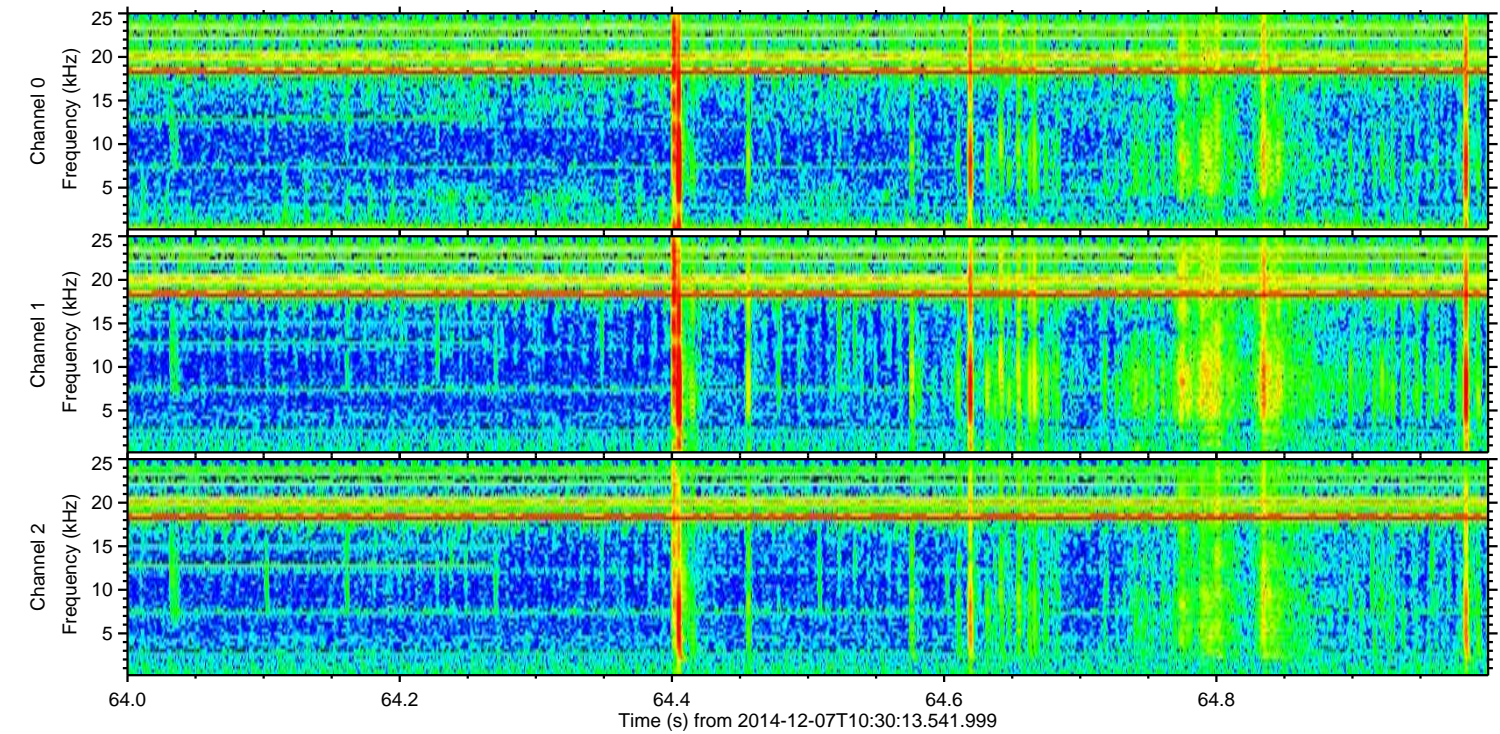
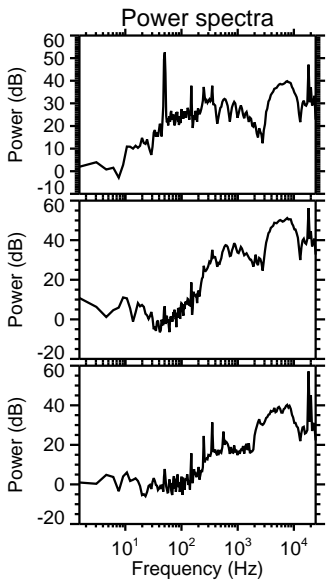
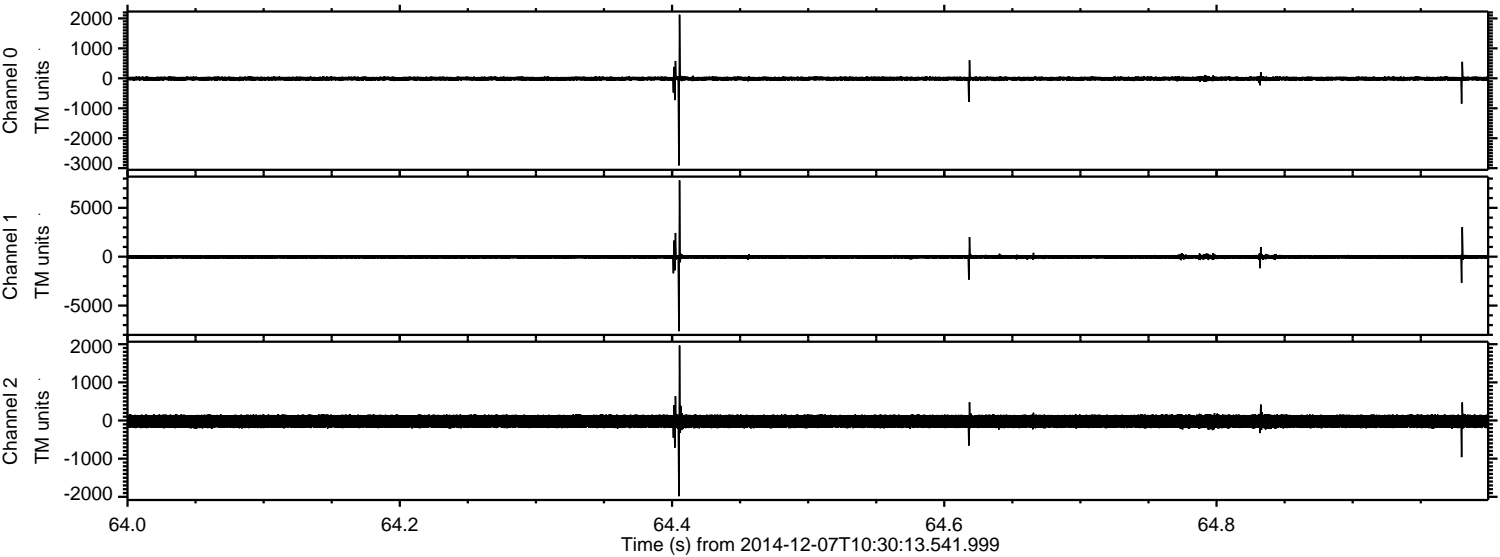

Processed Sun Dec 7 11:52:45 2014 by ELM ver.2012-10-06 from 001__elm20141207_103012__dat00.bin

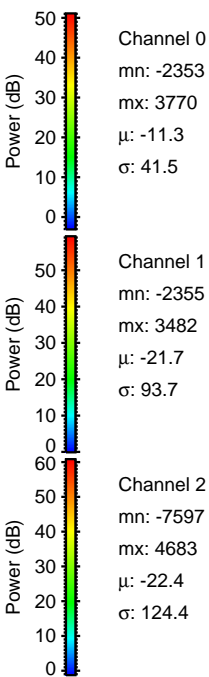
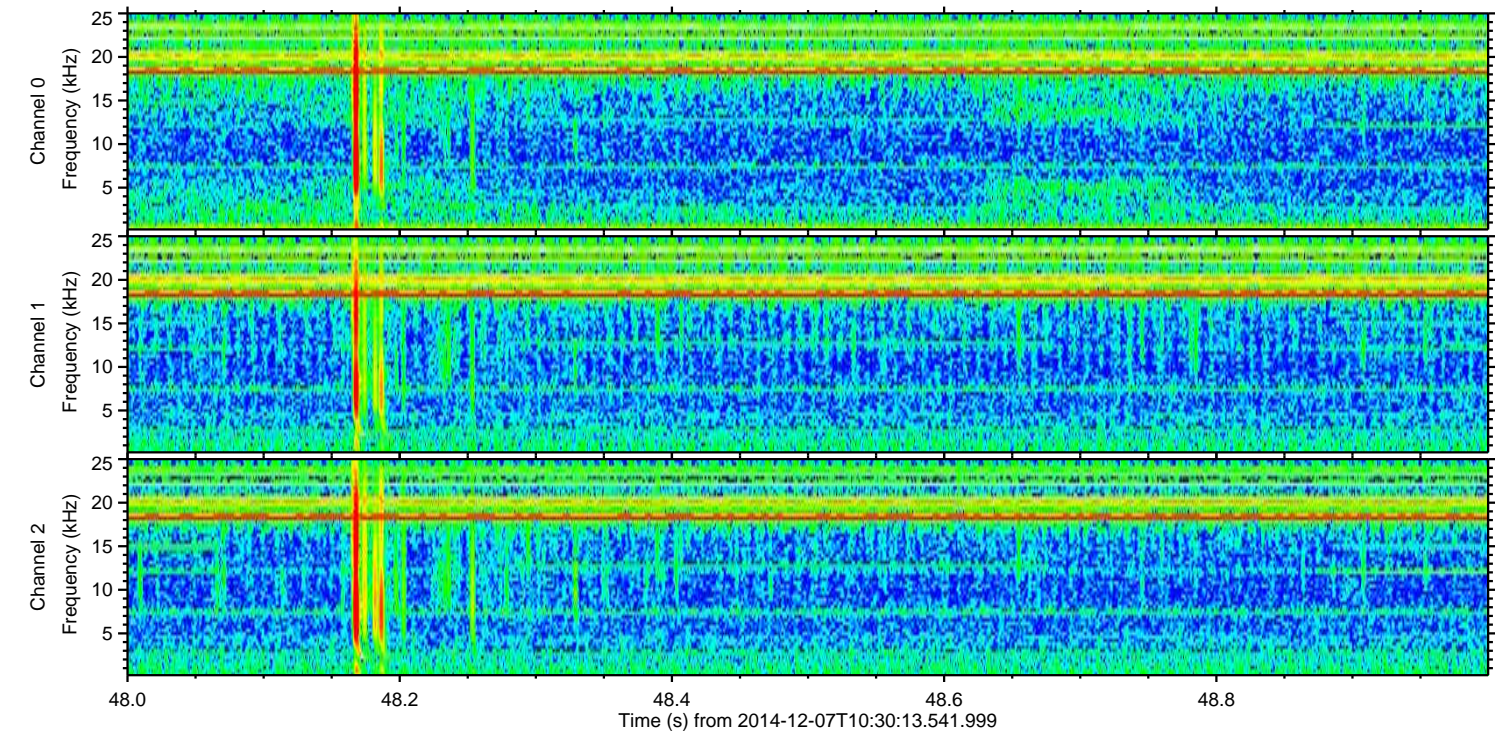
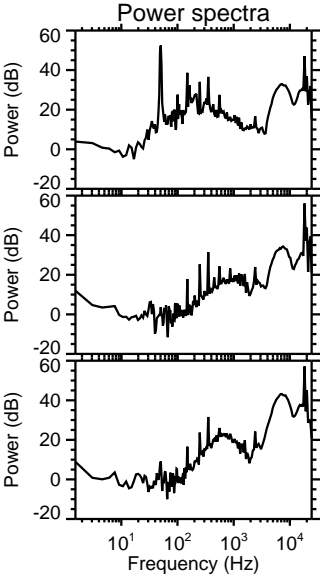
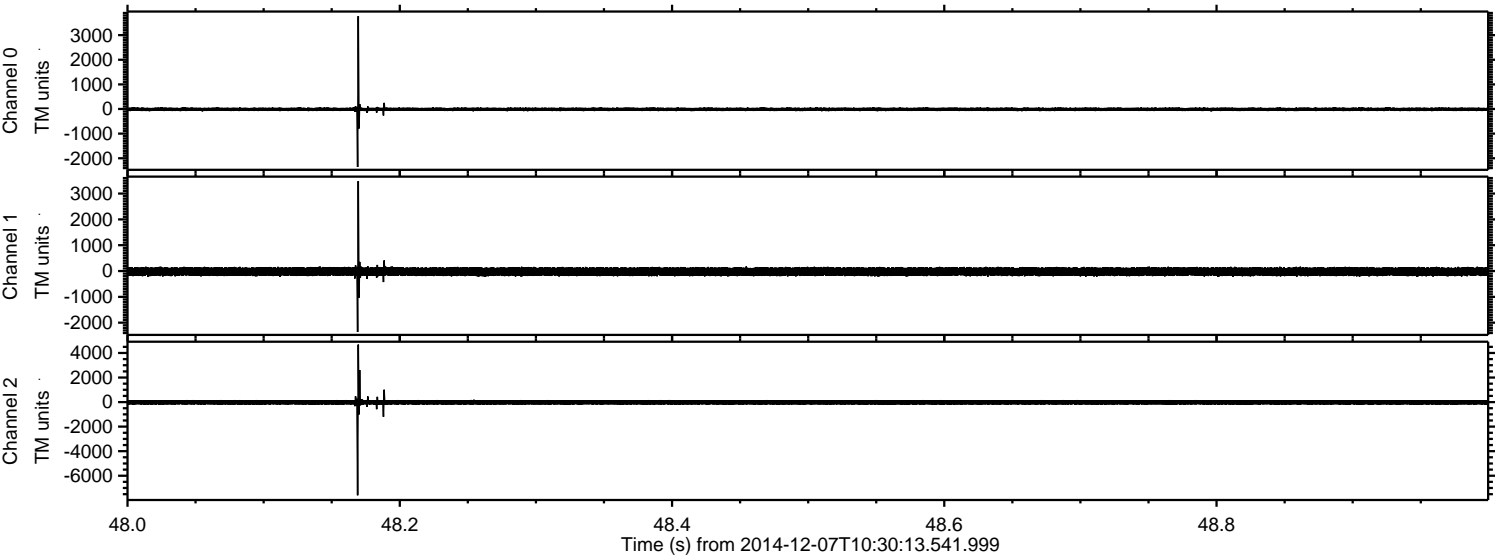

Processed Sun Dec 7 11:52:46 2014 by ELM ver.2012-10-06 from 001__elm20141207_103012__dat00.bin

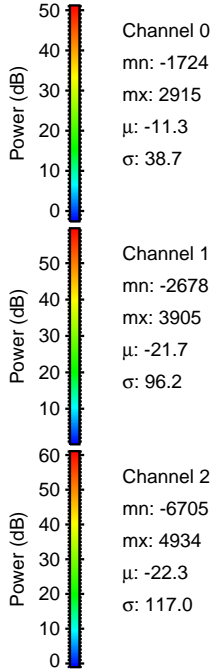
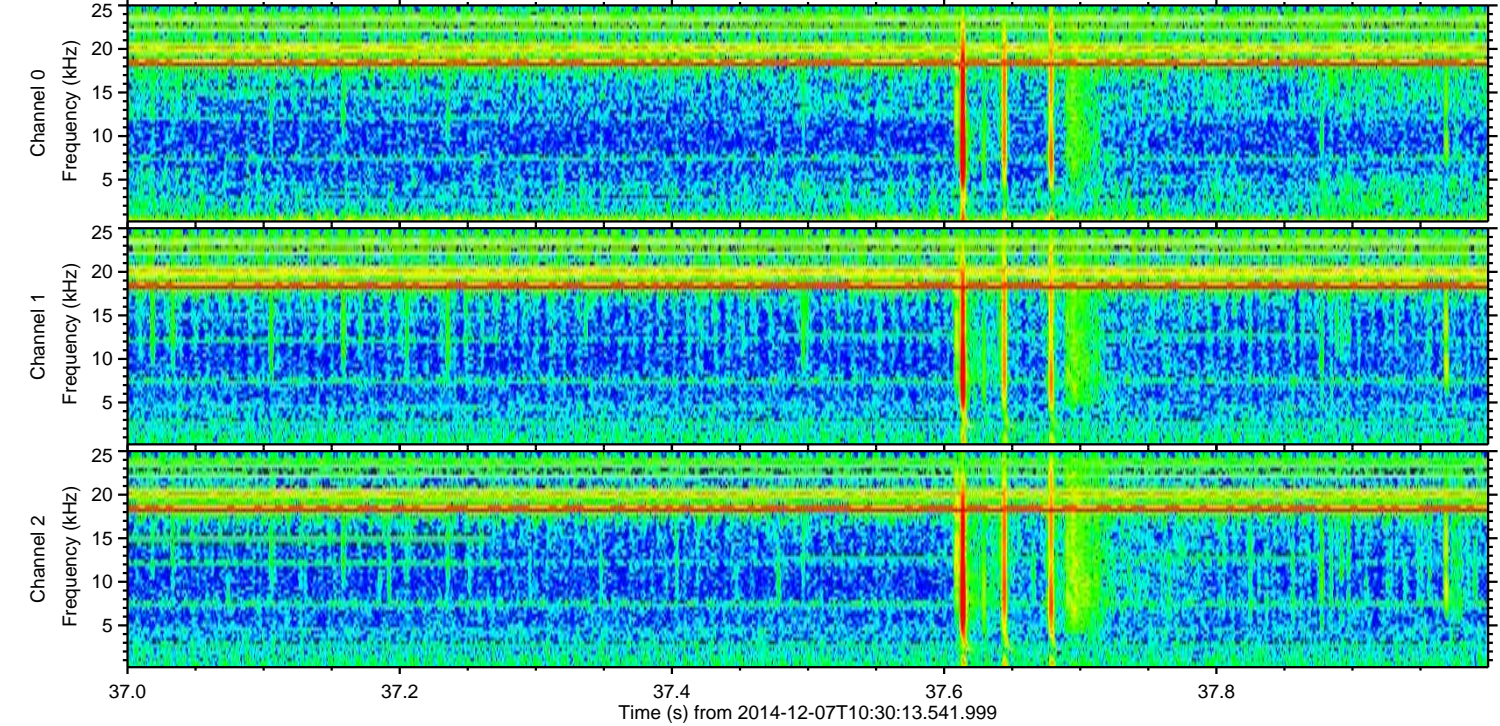
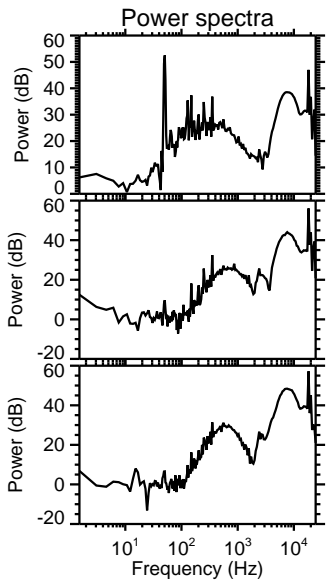
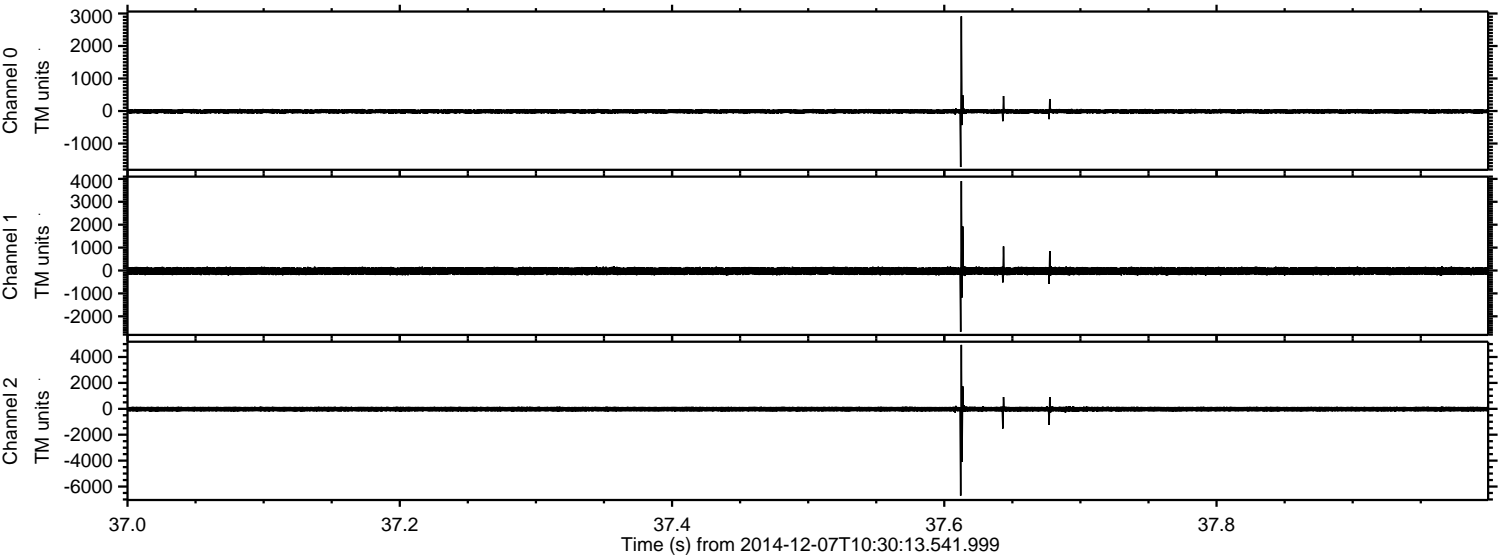

Channel 0
mn: -1724
mx: 2915
 μ : -11.3
 σ : 38.7

Channel 1
mn: -2678
mx: 3905
 μ : -21.7
 σ : 96.2

Channel 2
mn: -6705
mx: 4934
 μ : -22.3
 σ : 117.0

Processed Sun Dec 7 11:52:47 2014 by ELM ver.2012-10-06 from 001__elm20141207_103012__dat00.bin

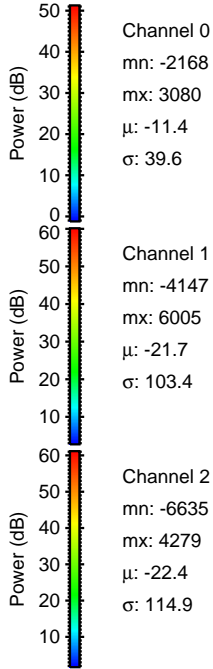
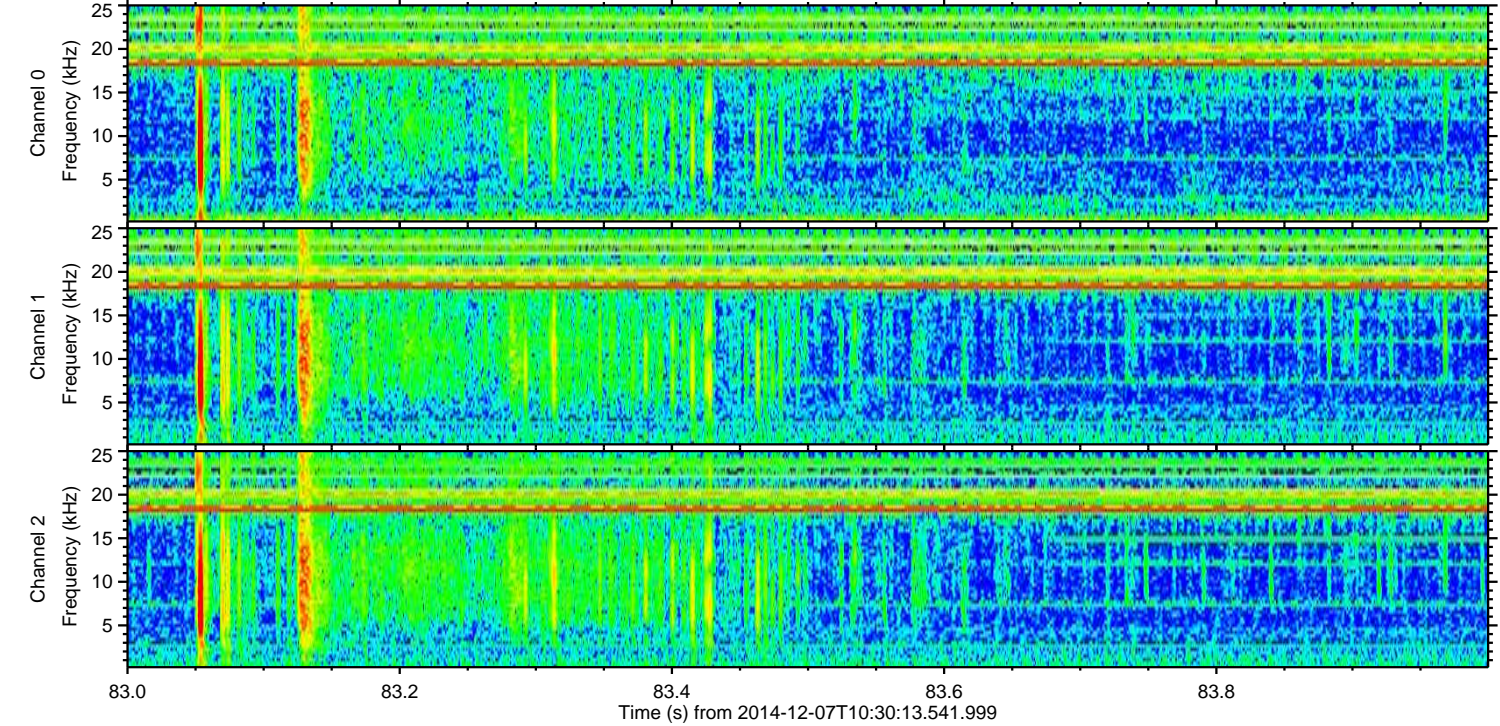
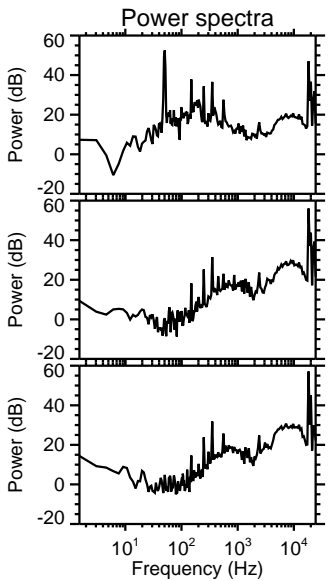
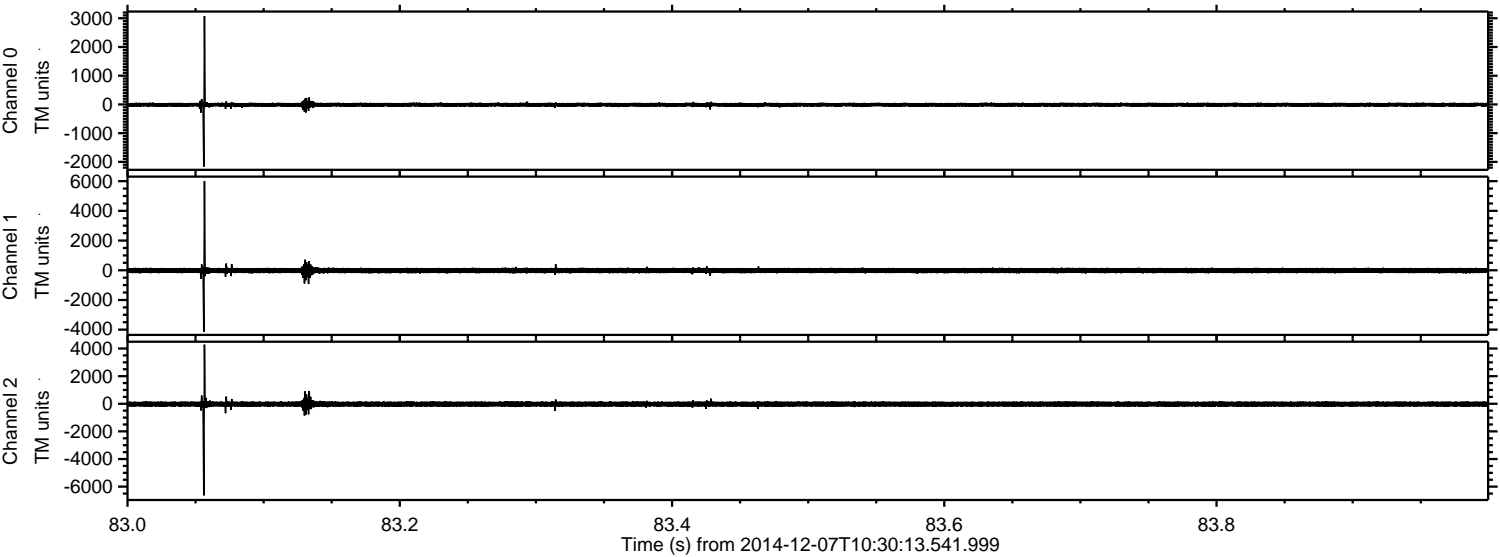

Processed Sun Dec 7 11:52:48 2014 by ELM ver.2012-10-06 from 001__elm20141207_103012__dat00.bin

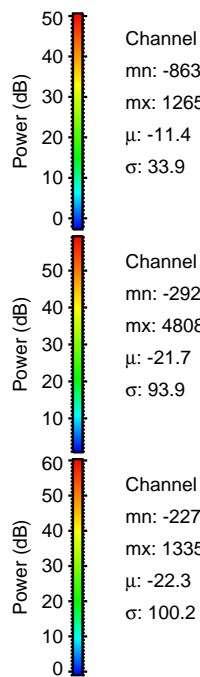
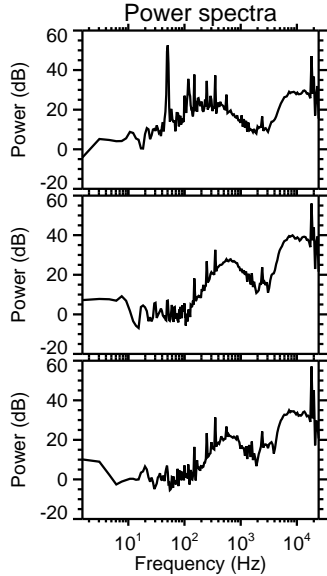
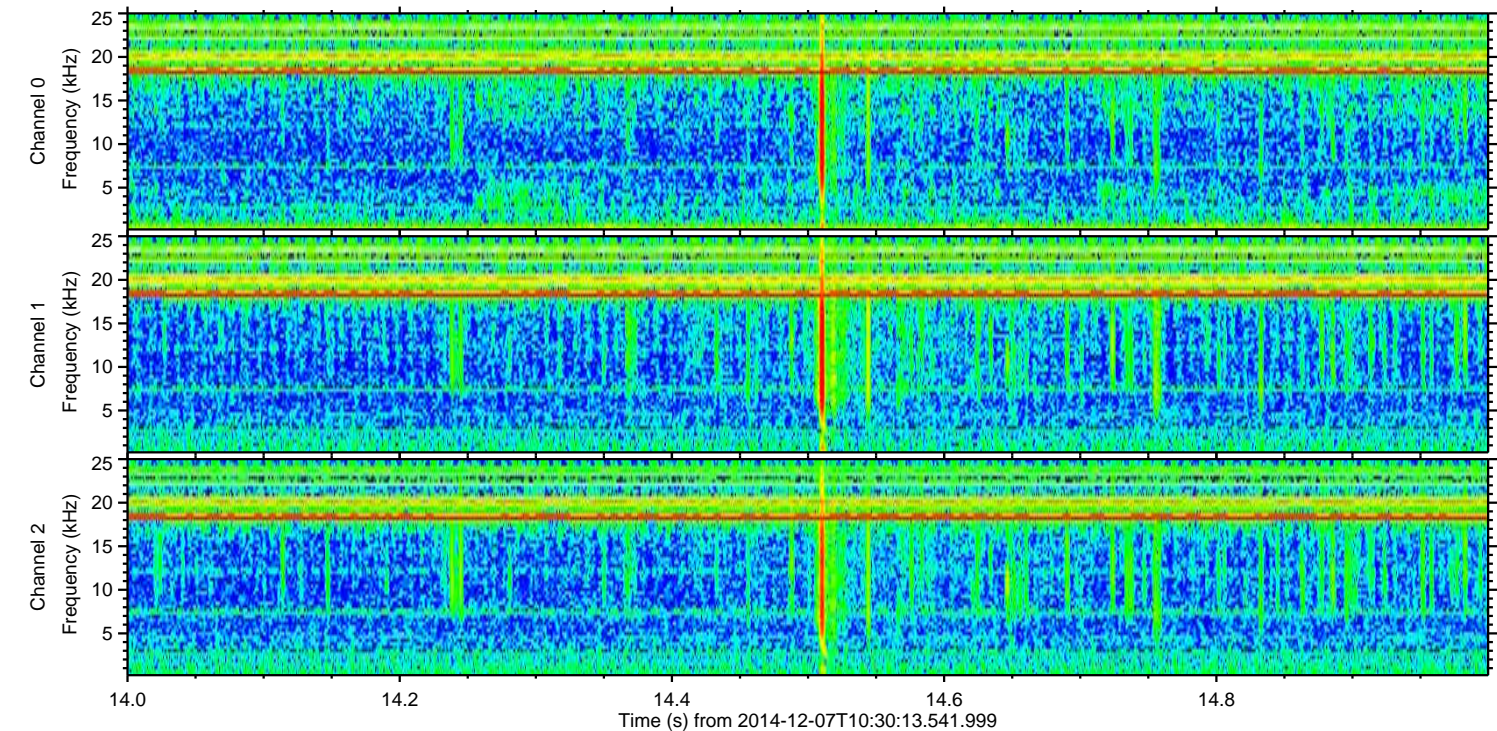
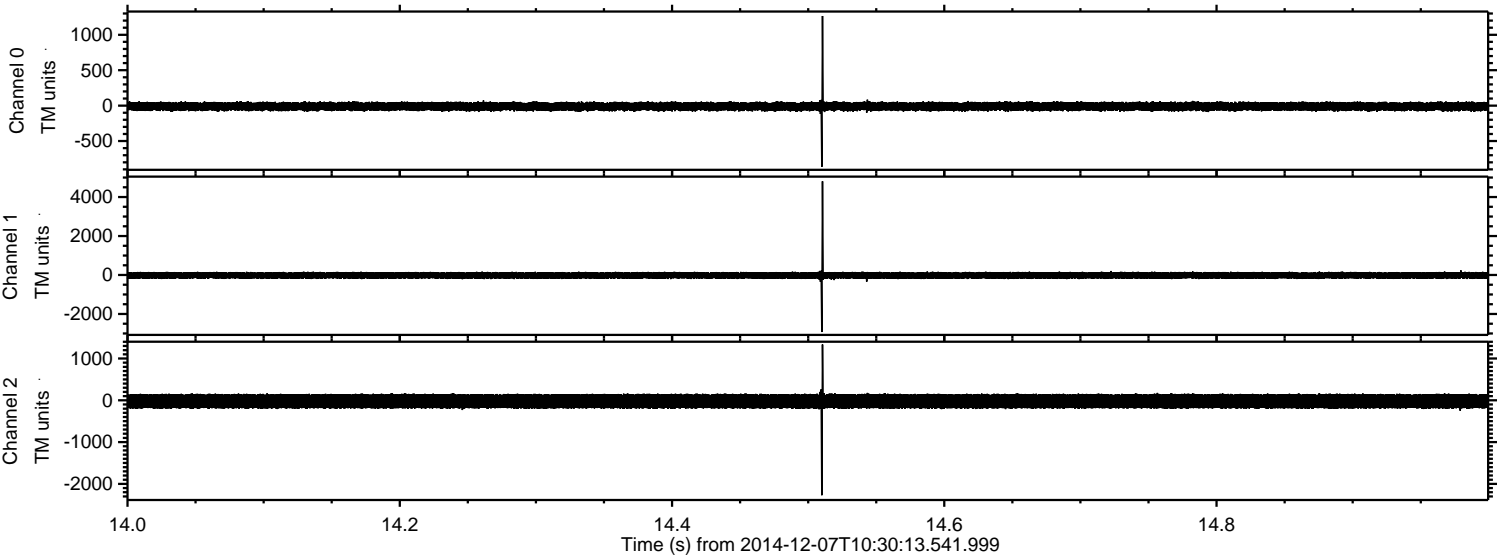

Processed Sun Dec 7 11:52:49 2014 by ELM ver.2012-10-06 from 001__elm20141207_103012__dat00.bin

