

# ELMAVAN 3D WAVEFORMS (Measured data sampled at 50 kHz) 49729 packets of 144 samples from 2014-12-07T06:05:05.577.000.

Processed Sun Dec 7 07:18:02 2014 by ELM ver.2012-10-06 from 001\_\_elm20141207\_060504\_\_dat00.bin

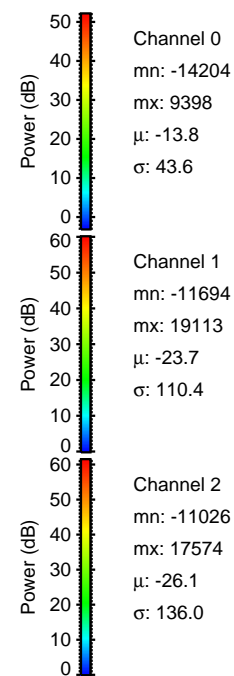

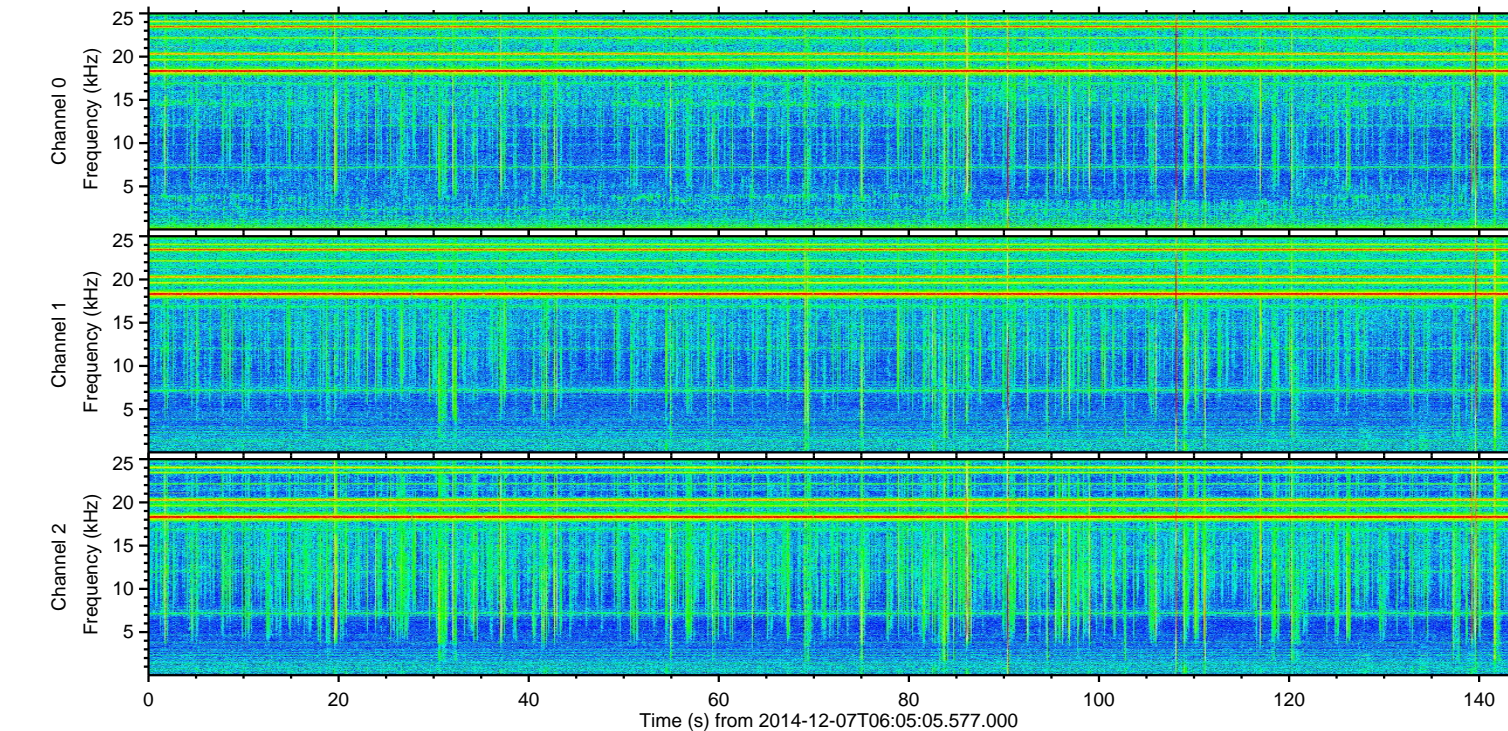
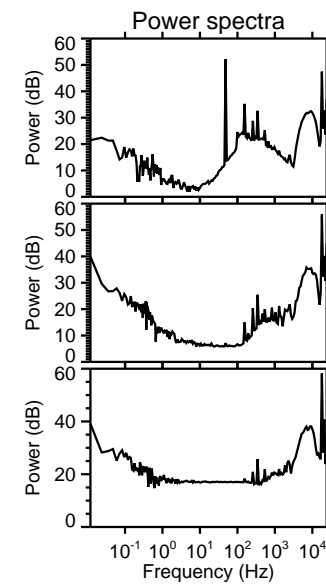
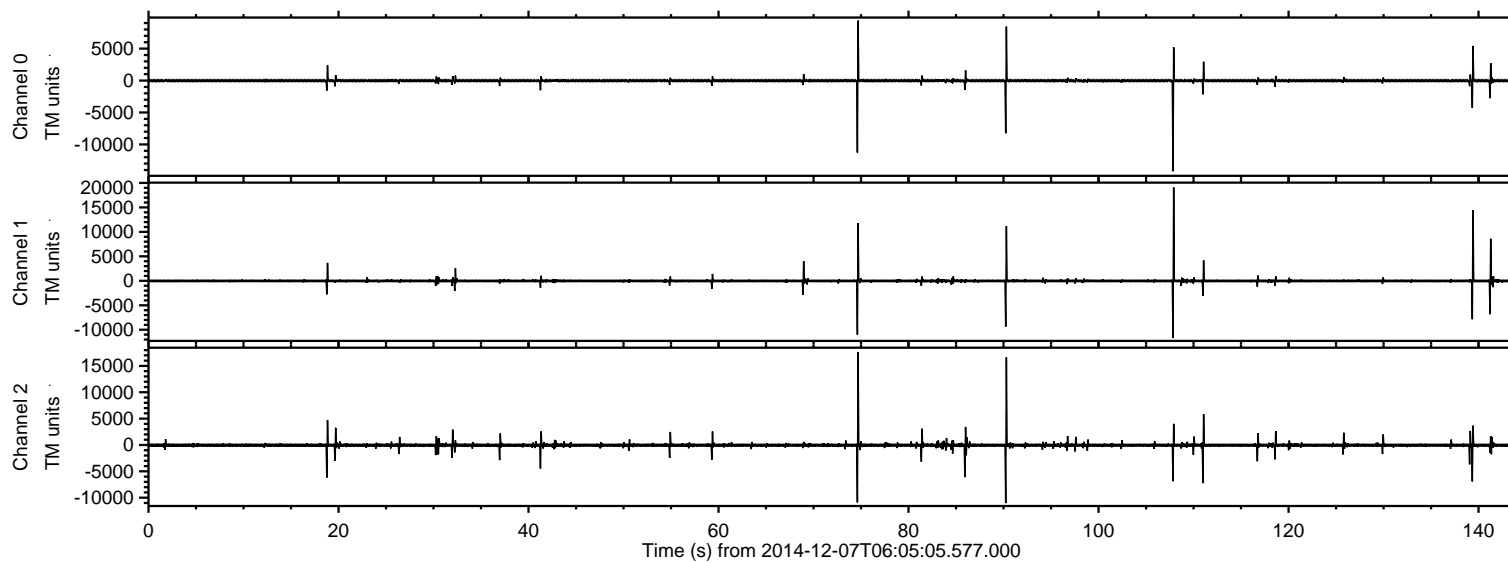

ELMAVAN 3D WAVEFORMS (Measured data sampled at 50 kHz) 49729 packets of 144 samples from 2014-12-07T06:05:05.577.000. Part 108/144

Processed Sun Dec 7 07:18:13 2014 by ELM ver.2012-10-06 from 001\_\_elm20141207\_060504\_\_dat00.bin

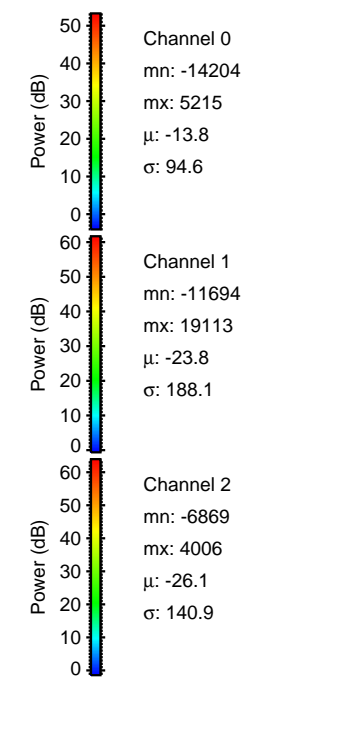
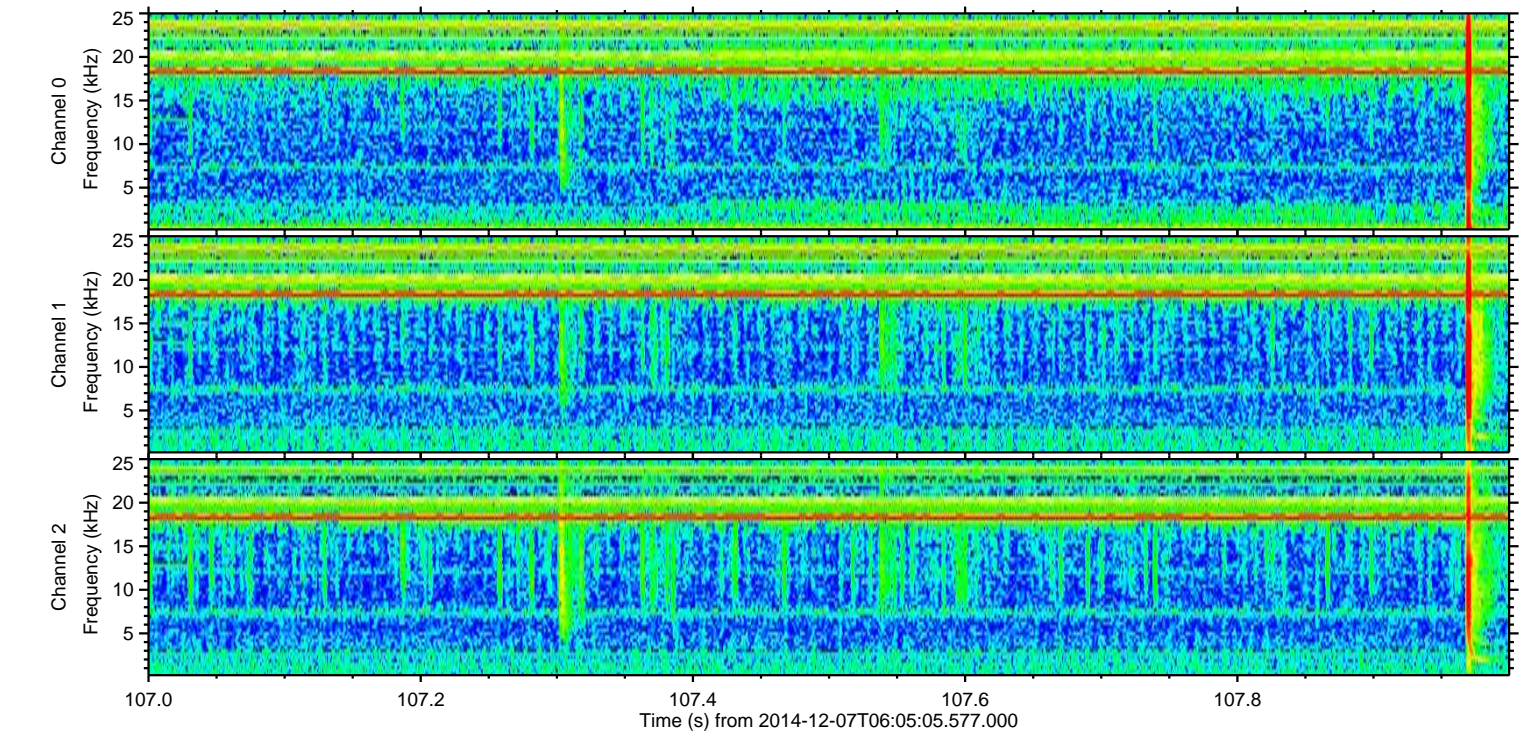
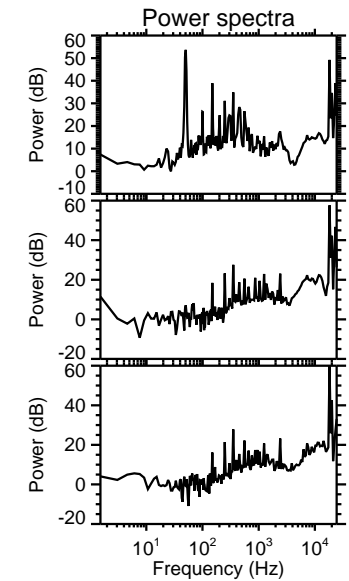
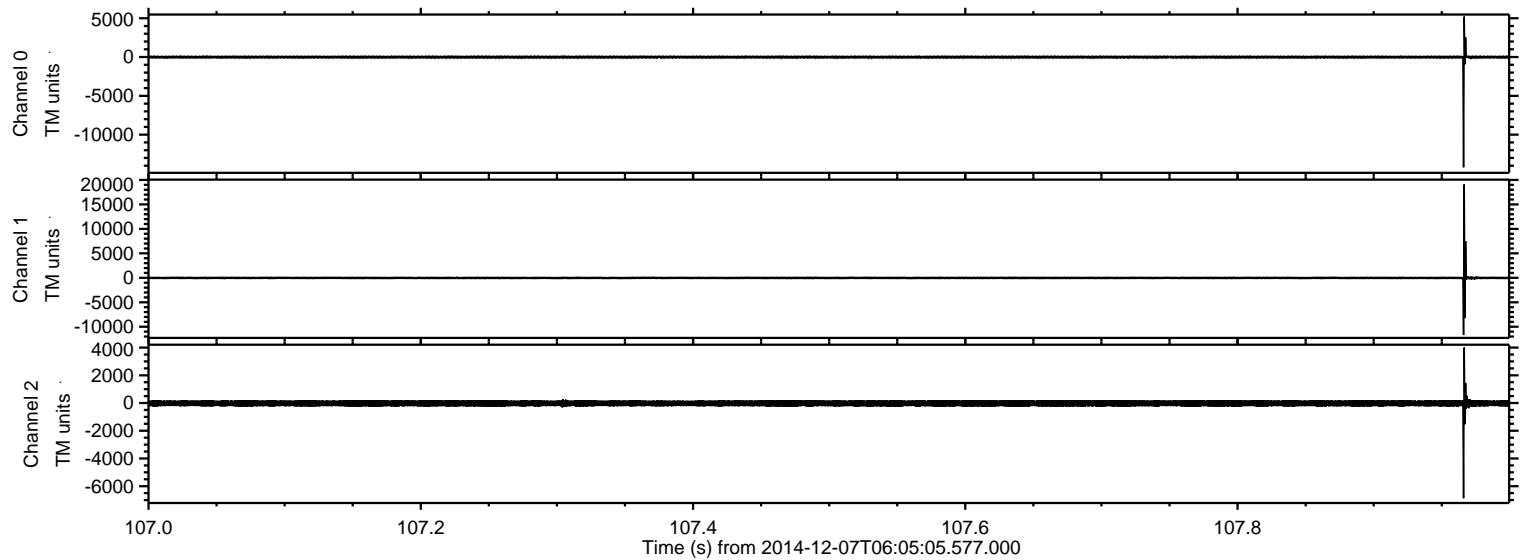



Processed Sun Dec 7 07:18:14 2014 by ELM ver.2012-10-06 from 001\_\_elm20141207\_060504\_\_dat00.bin

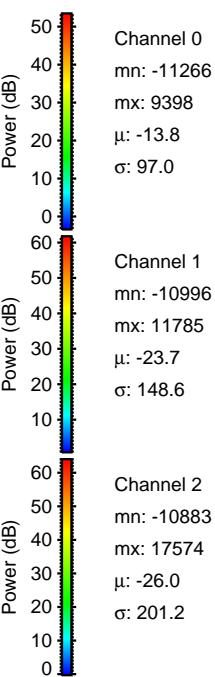
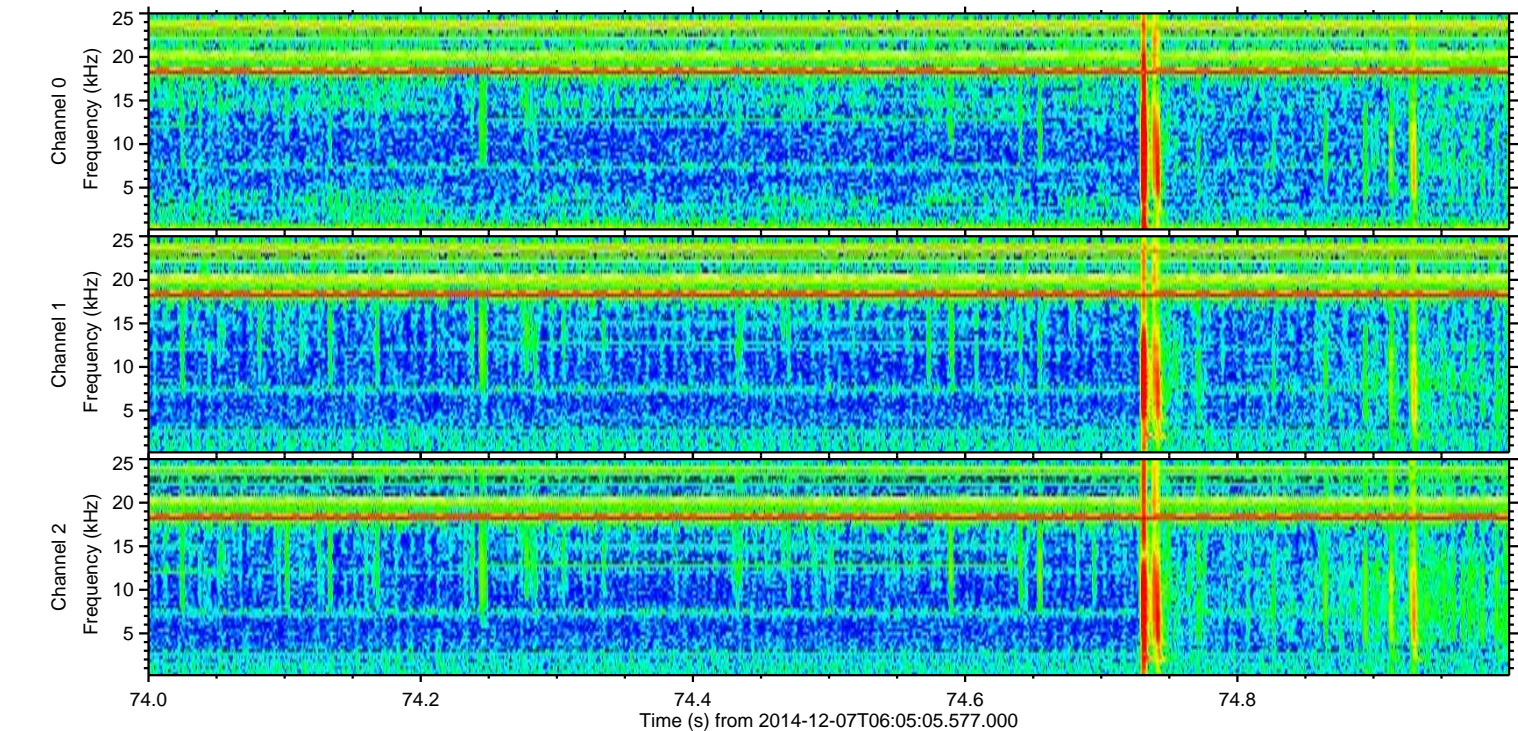
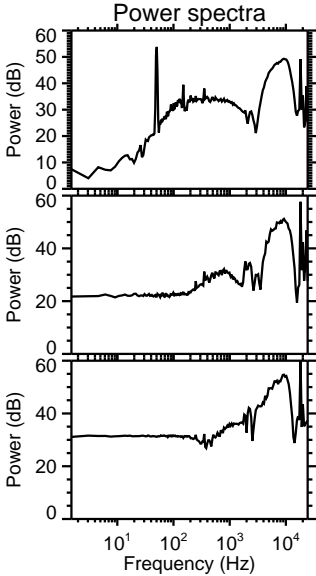
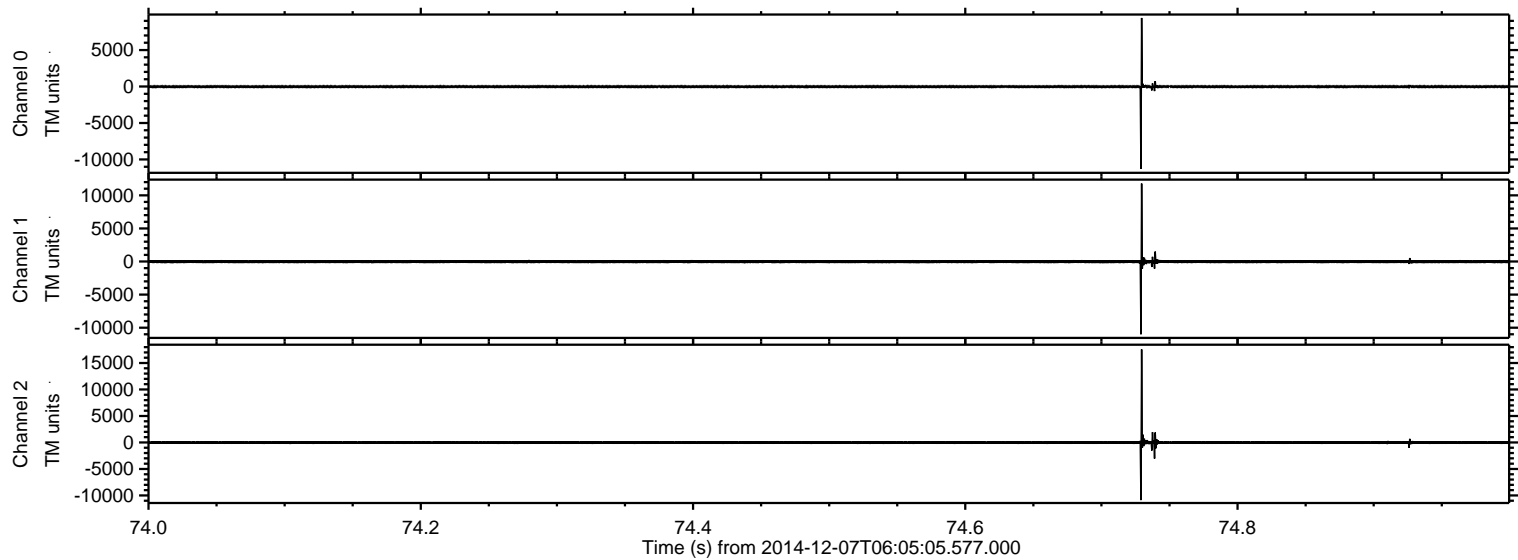



Processed Sun Dec 7 07:18:15 2014 by ELM ver.2012-10-06 from 001\_\_elm20141207\_060504\_\_dat00.bin

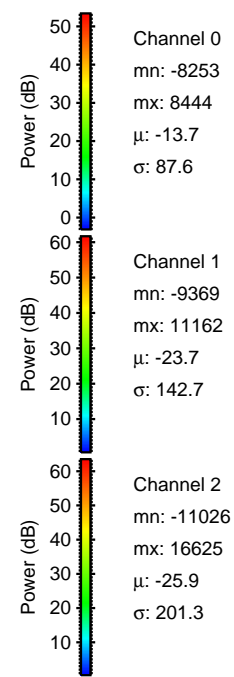
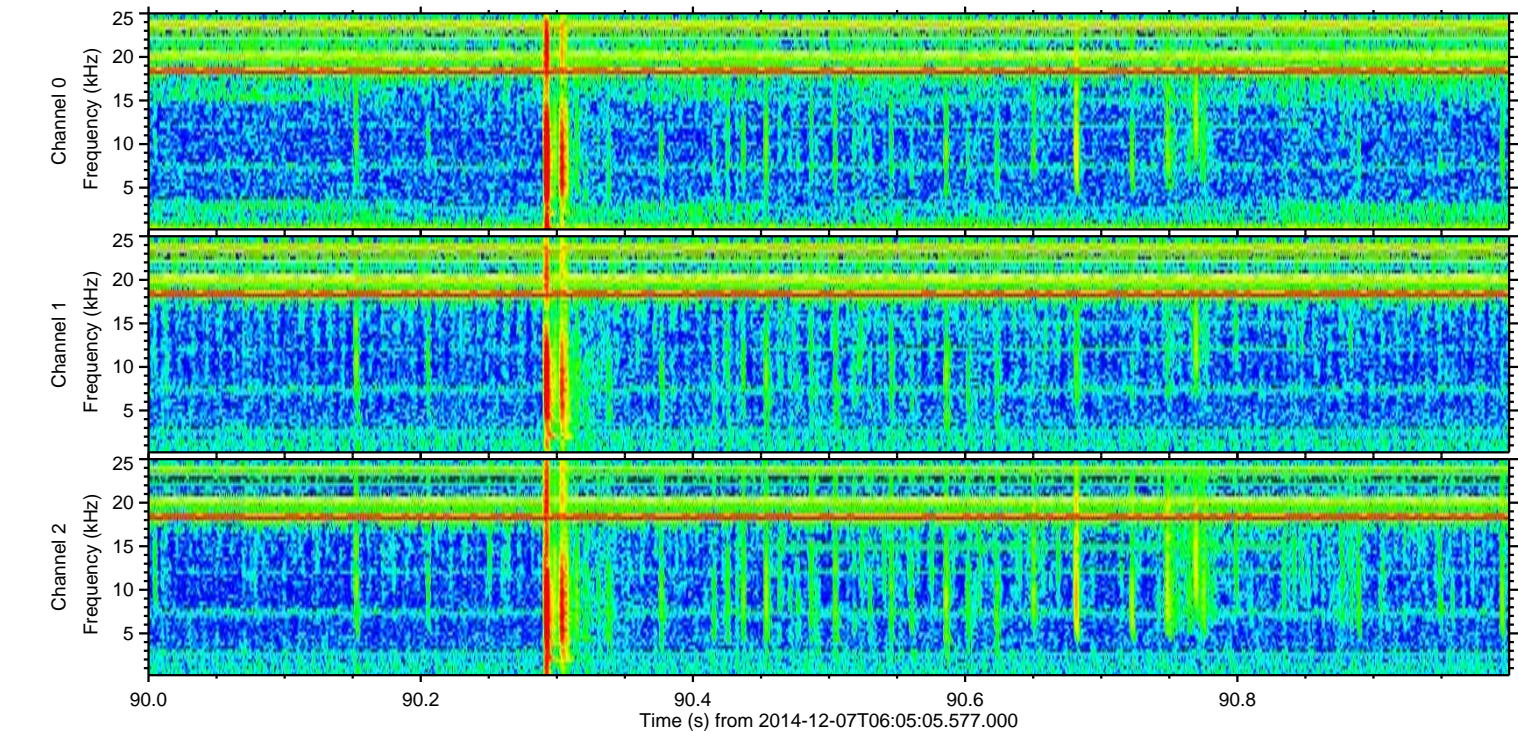
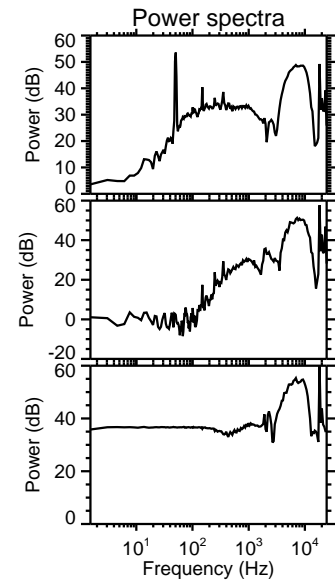
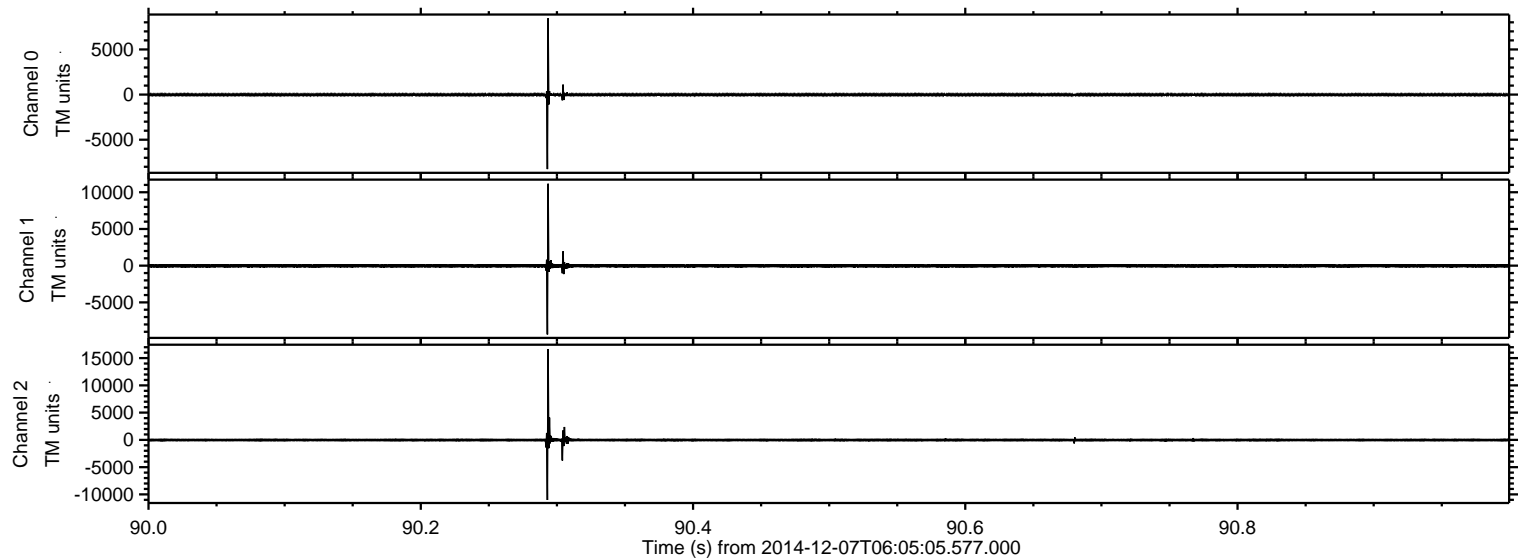



ELMAVAN 3D WAVEFORMS (Measured data sampled at 50 kHz) 49729 packets of 144 samples from 2014-12-07T06:05:05.577.000. Part 140/144

Processed Sun Dec 7 07:18:16 2014 by ELM ver.2012-10-06 from 001\_\_elm20141207\_060504\_\_dat00.bin

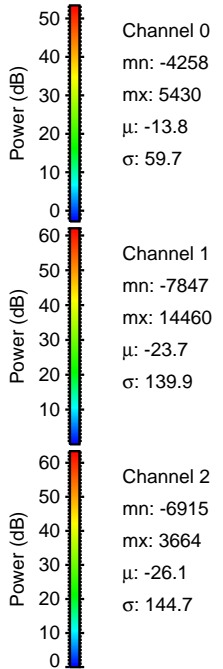
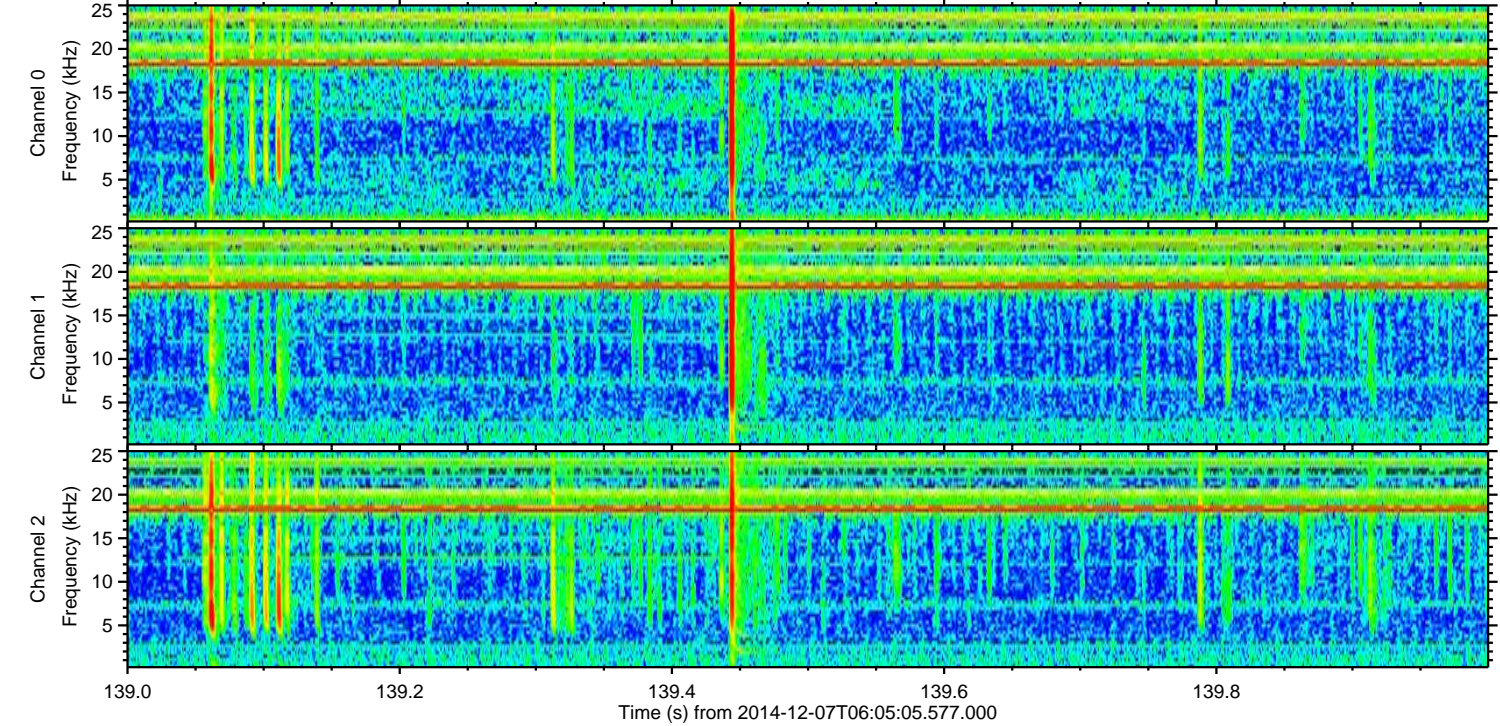
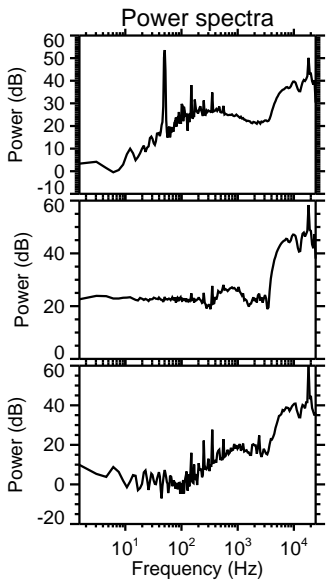
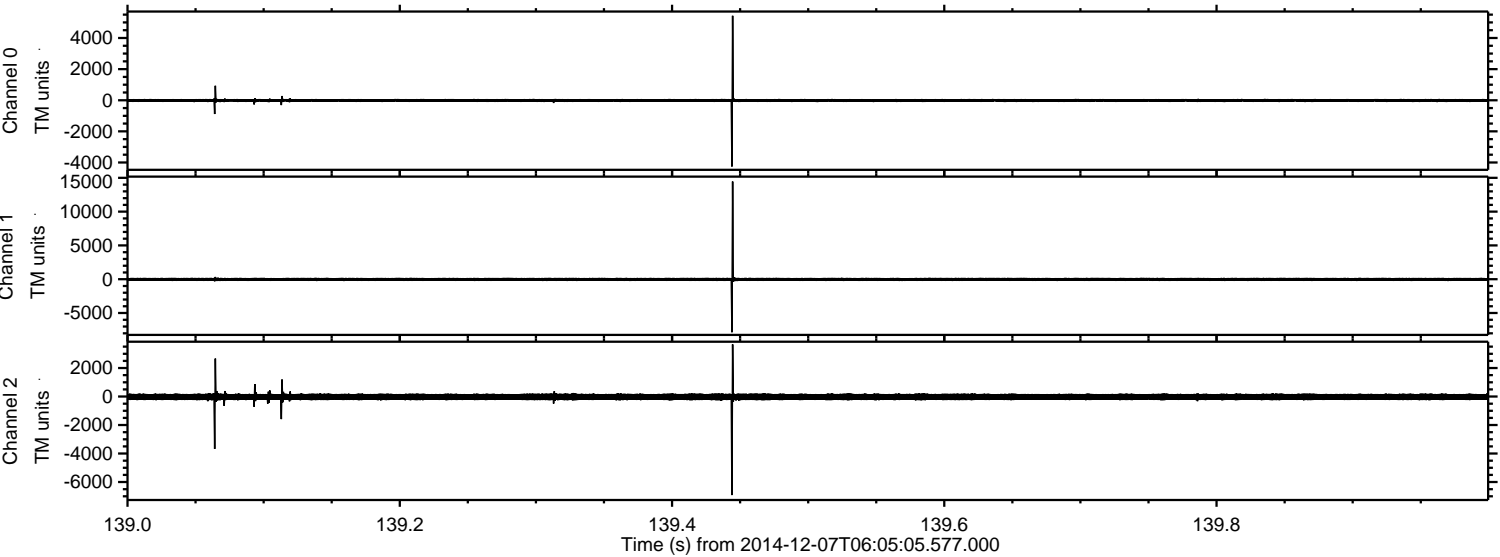



ELMAVAN 3D WAVEFORMS (Measured data sampled at 50 kHz) 49729 packets of 144 samples from 2014-12-07T06:05:05.577.000. Part 142/144

Processed Sun Dec 7 07:18:17 2014 by ELM ver.2012-10-06 from 001\_\_elm20141207\_060504\_\_dat00.bin

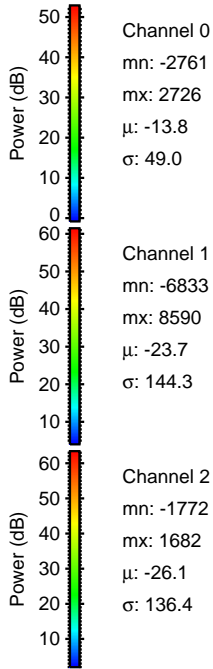
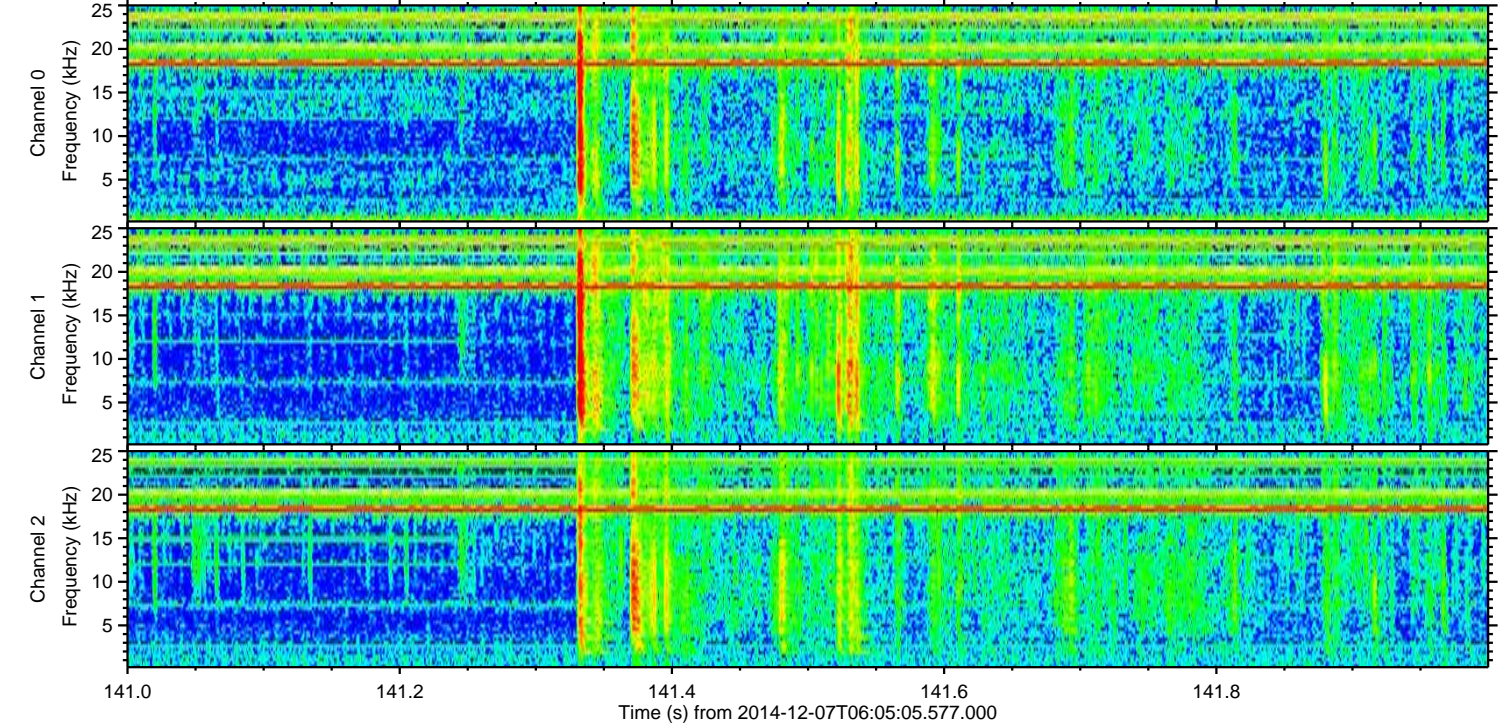
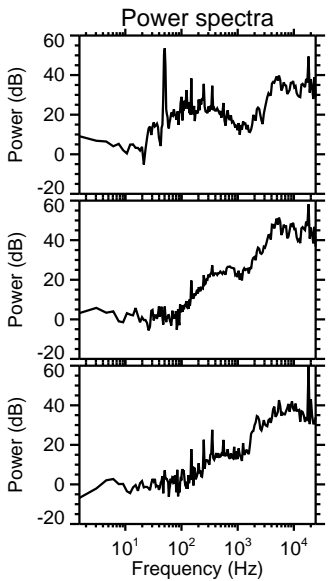
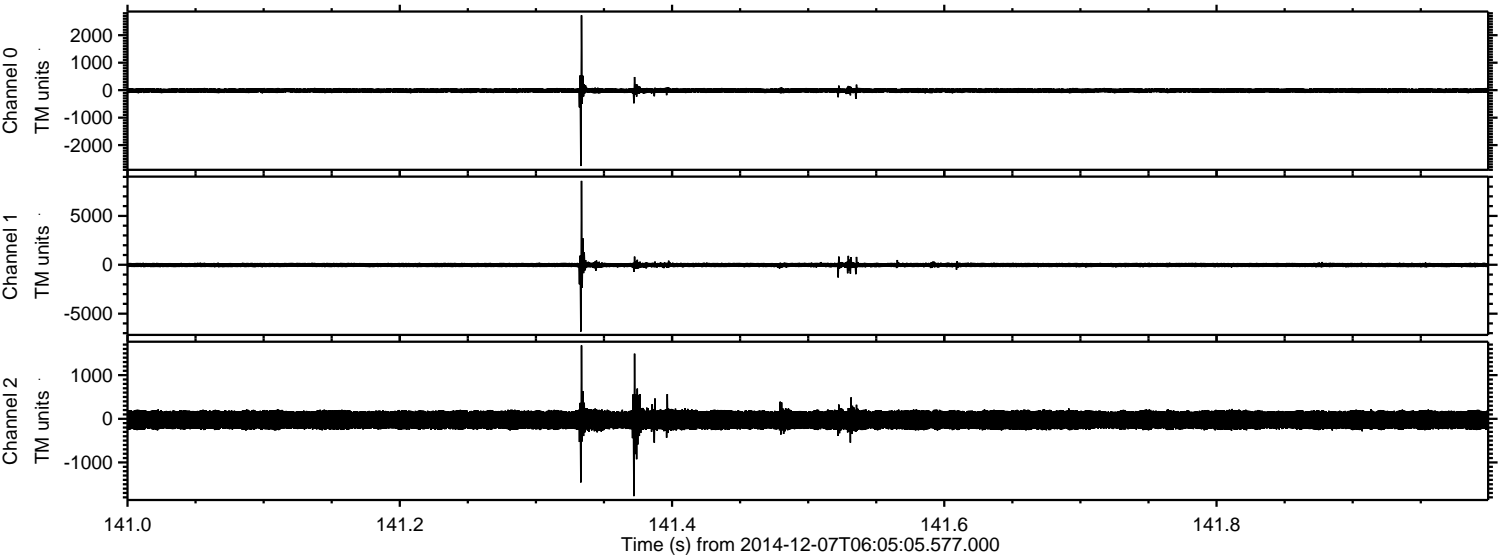



ELMAVAN 3D WAVEFORMS (Measured data sampled at 50 kHz) 49729 packets of 144 samples from 2014-12-07T06:05:05.577.000. Part 112/144

Processed Sun Dec 7 07:18:18 2014 by ELM ver.2012-10-06 from 001\_\_elm20141207\_060504\_\_dat00.bin

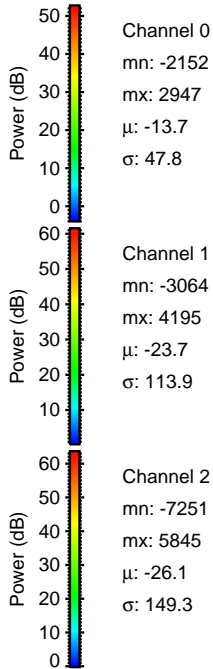
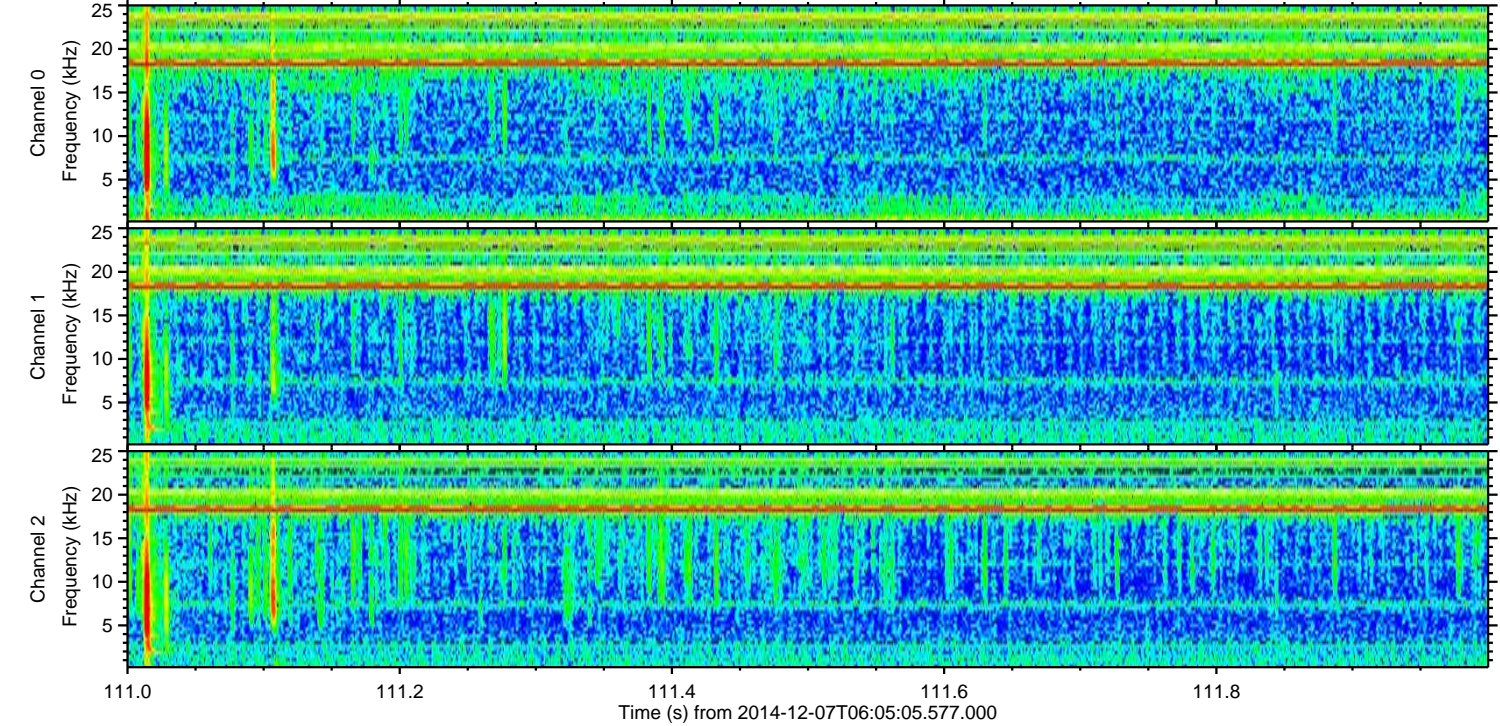
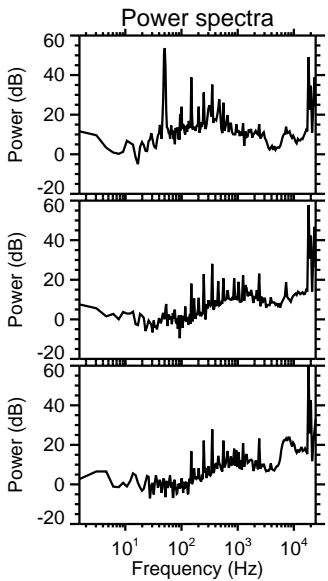
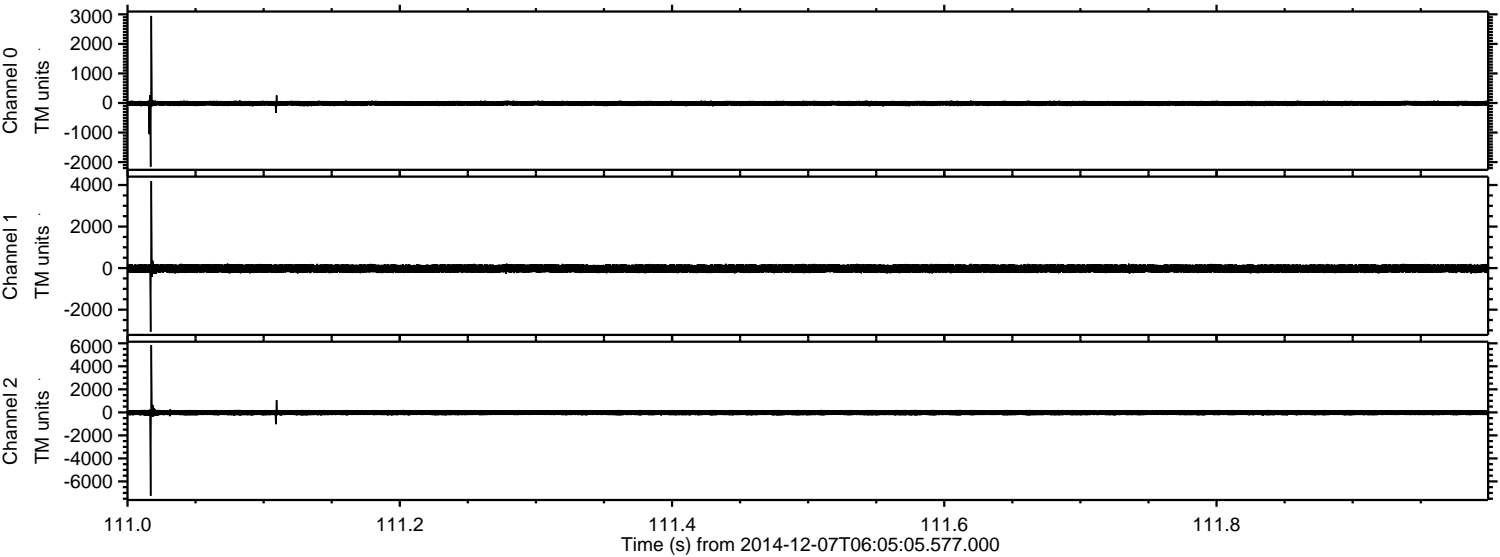



Processed Sun Dec 7 07:18:19 2014 by ELM ver.2012-10-06 from 001\_\_elm20141207\_060504\_\_dat00.bin

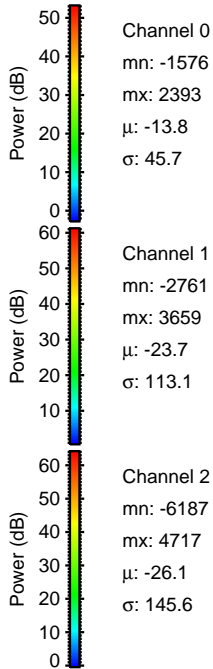
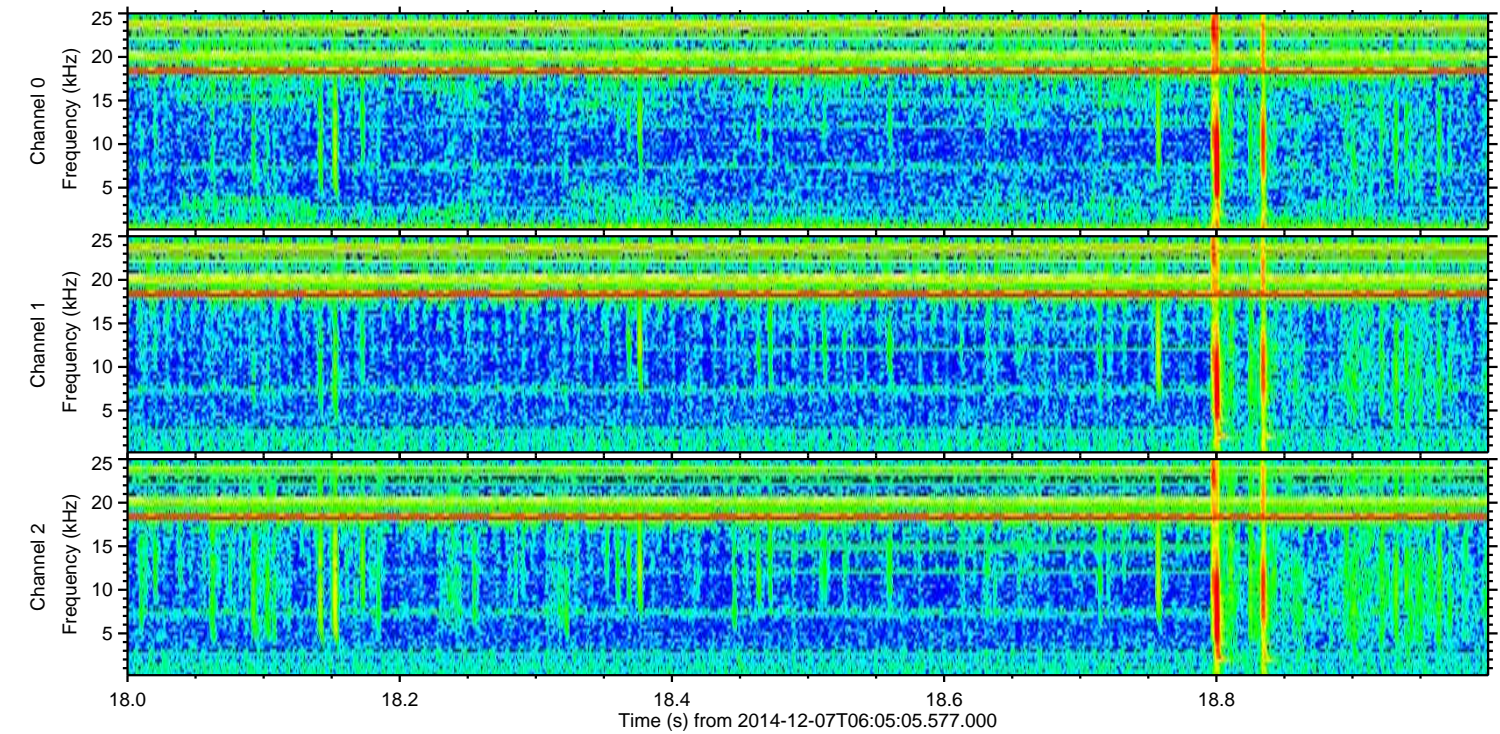
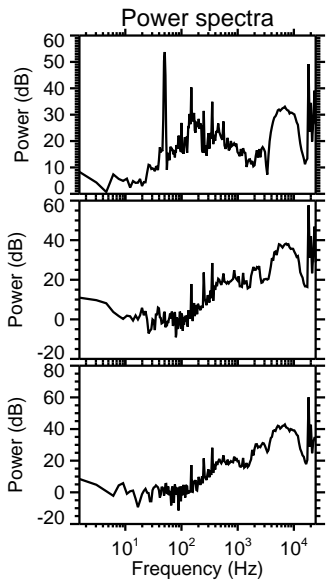
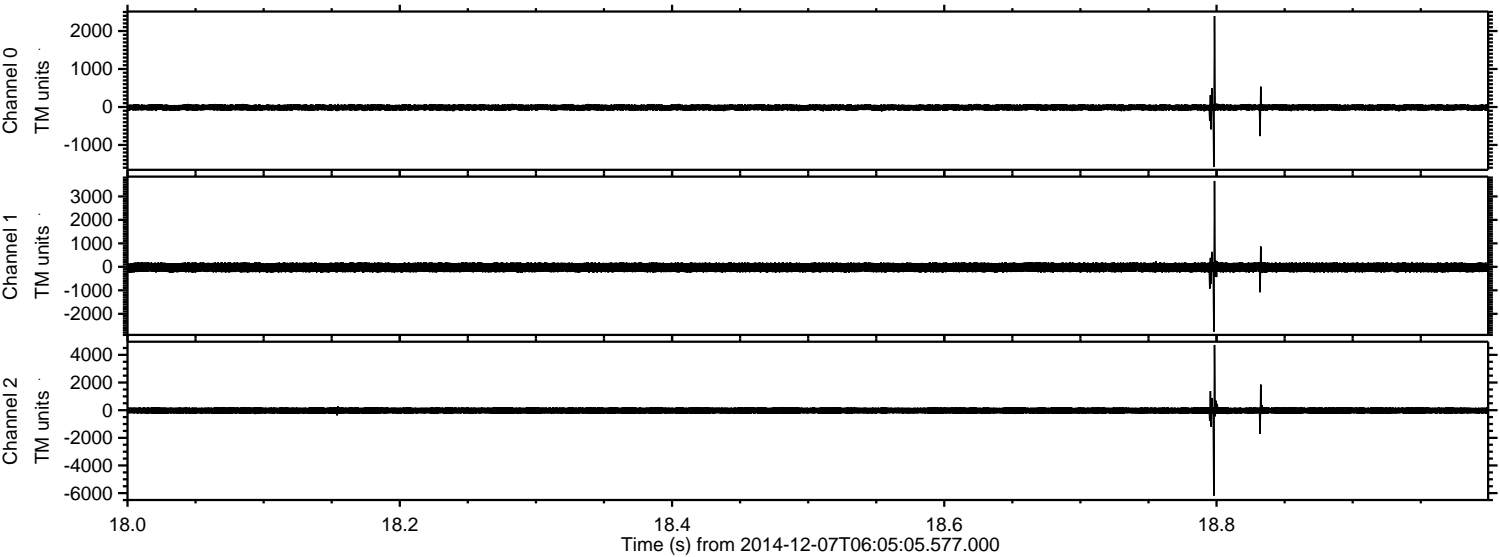



Processed Sun Dec 7 07:18:20 2014 by ELM ver.2012-10-06 from 001\_\_elm20141207\_060504\_\_dat00.bin

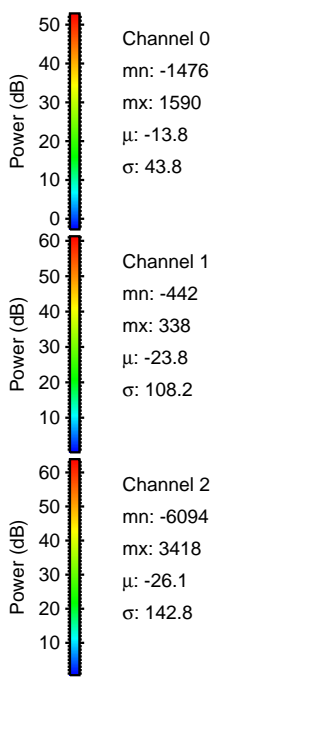
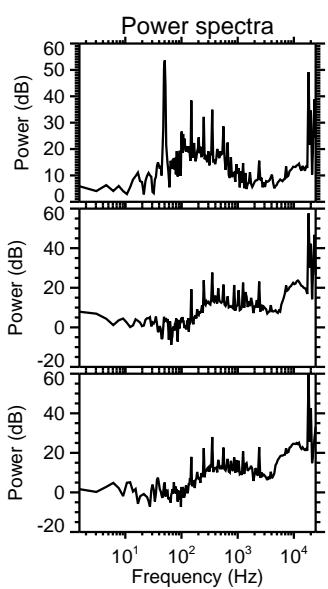
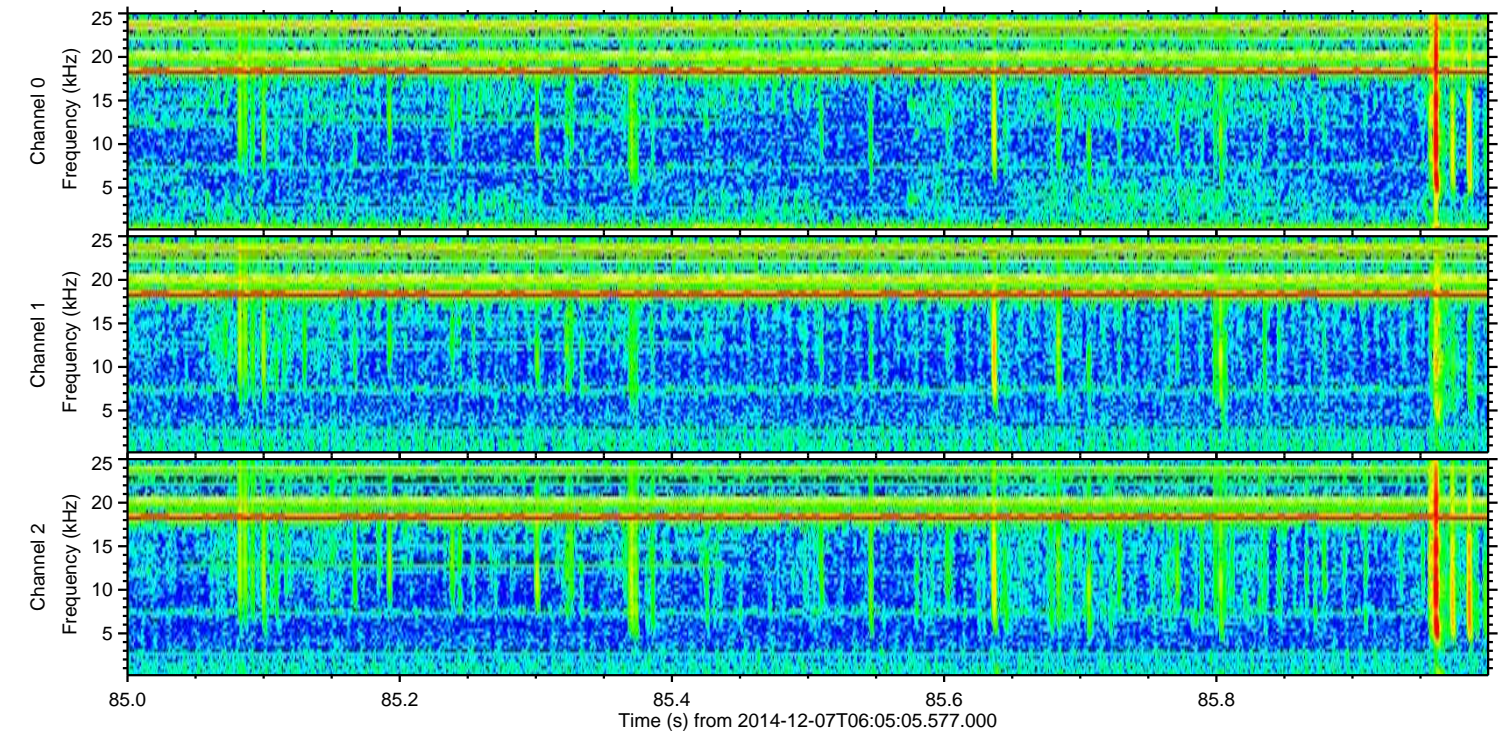
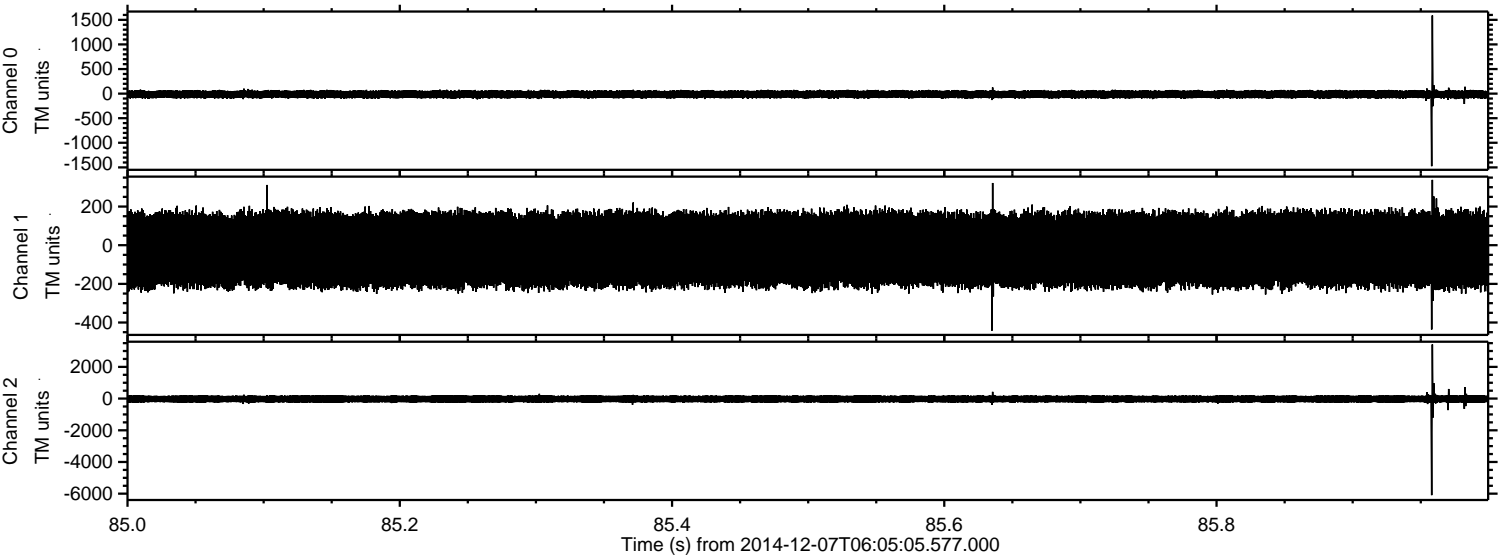

Power spectra

Channel 0  
mn: -1476  
mx: 1590  
 $\mu$ : -13.8  
 $\sigma$ : 43.8

Channel 1  
mn: -442  
mx: 338  
 $\mu$ : -23.8  
 $\sigma$ : 108.2

Channel 2  
mn: -6094  
mx: 3418  
 $\mu$ : -26.1  
 $\sigma$ : 142.8



Processed Sun Dec 7 07:18:21 2014 by ELM ver.2012-10-06 from 001\_\_elm20141207\_060504\_\_dat00.bin

