

ELMAVAN 3D WAVEFORMS (Measured data sampled at 50 kHz) 49643 packets of 144 samples from 2014-12-07T00:19:55.233.000.

Processed Sun Dec 7 01:38:40 2014 by ELM ver.2012-10-06 from 001__elm20141207_001954__dat00.bin

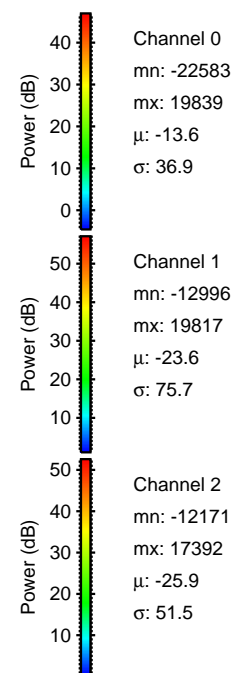
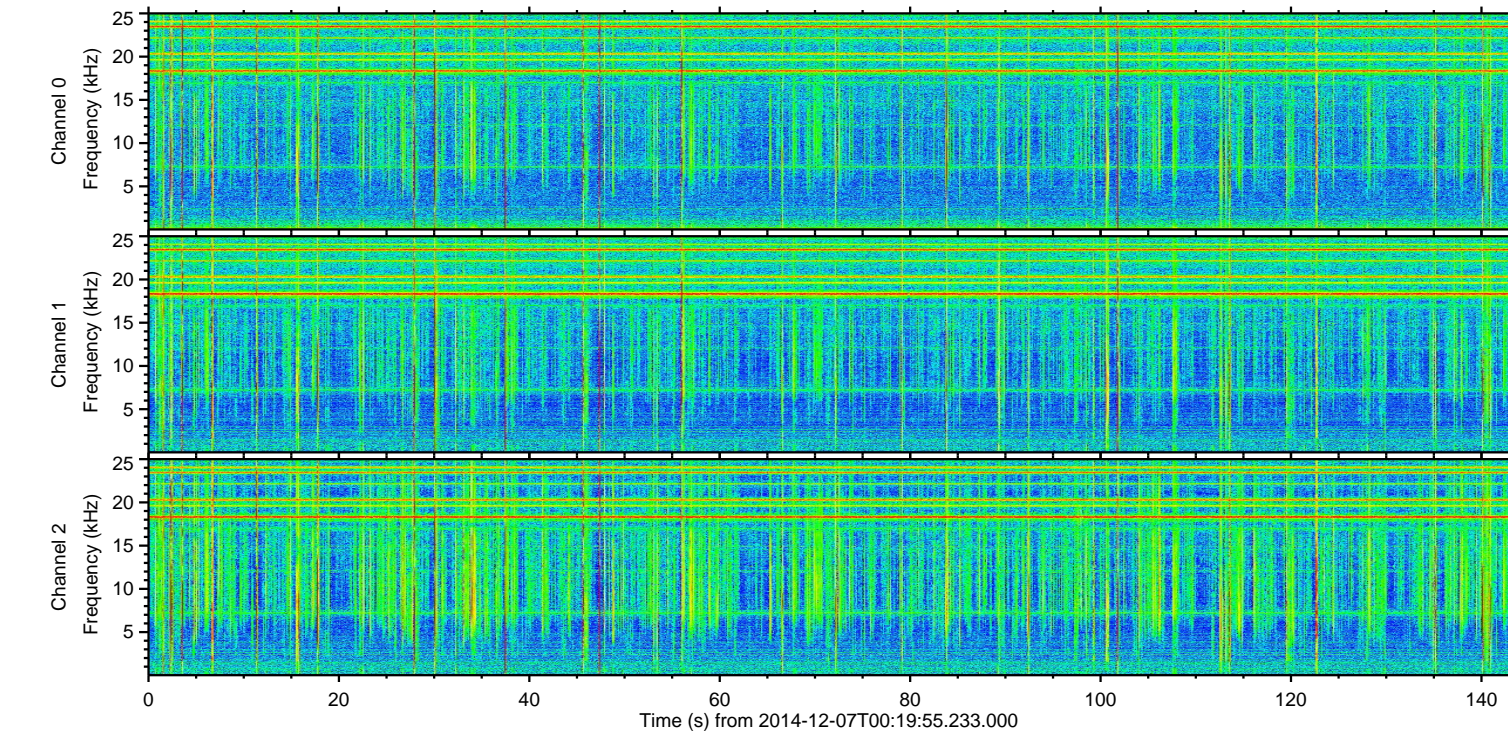
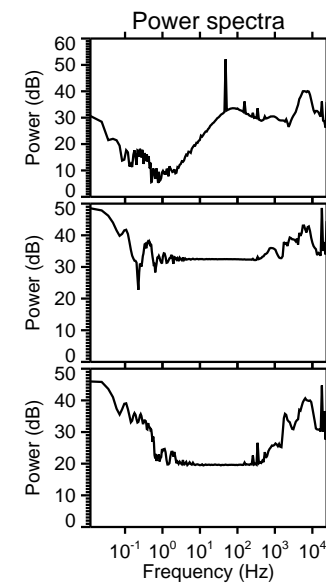
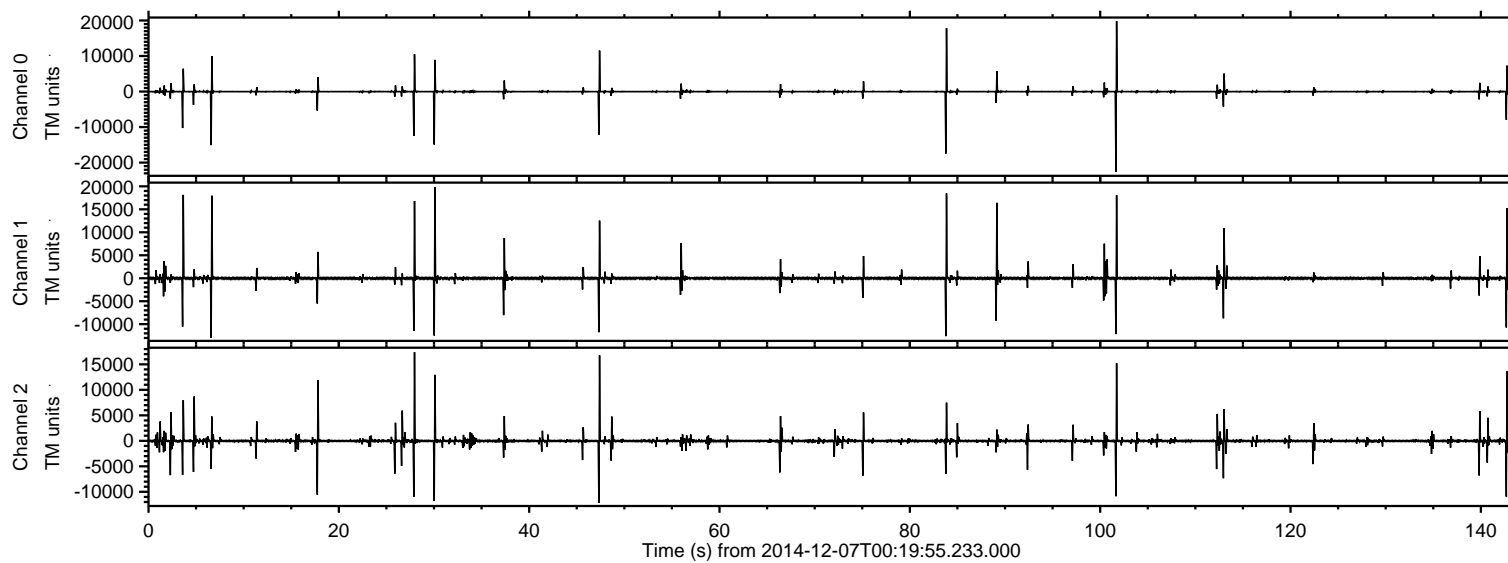

ELMAVAN 3D WAVEFORMS (Measured data sampled at 50 kHz) 49643 packets of 144 samples from 2014-12-07T00:19:55.233.000. Part 102/143

Processed Sun Dec 7 01:38:51 2014 by ELM ver.2012-10-06 from 001__elm20141207_001954__dat00.bin

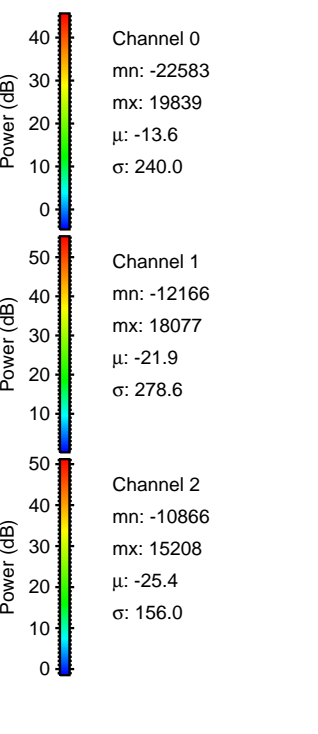
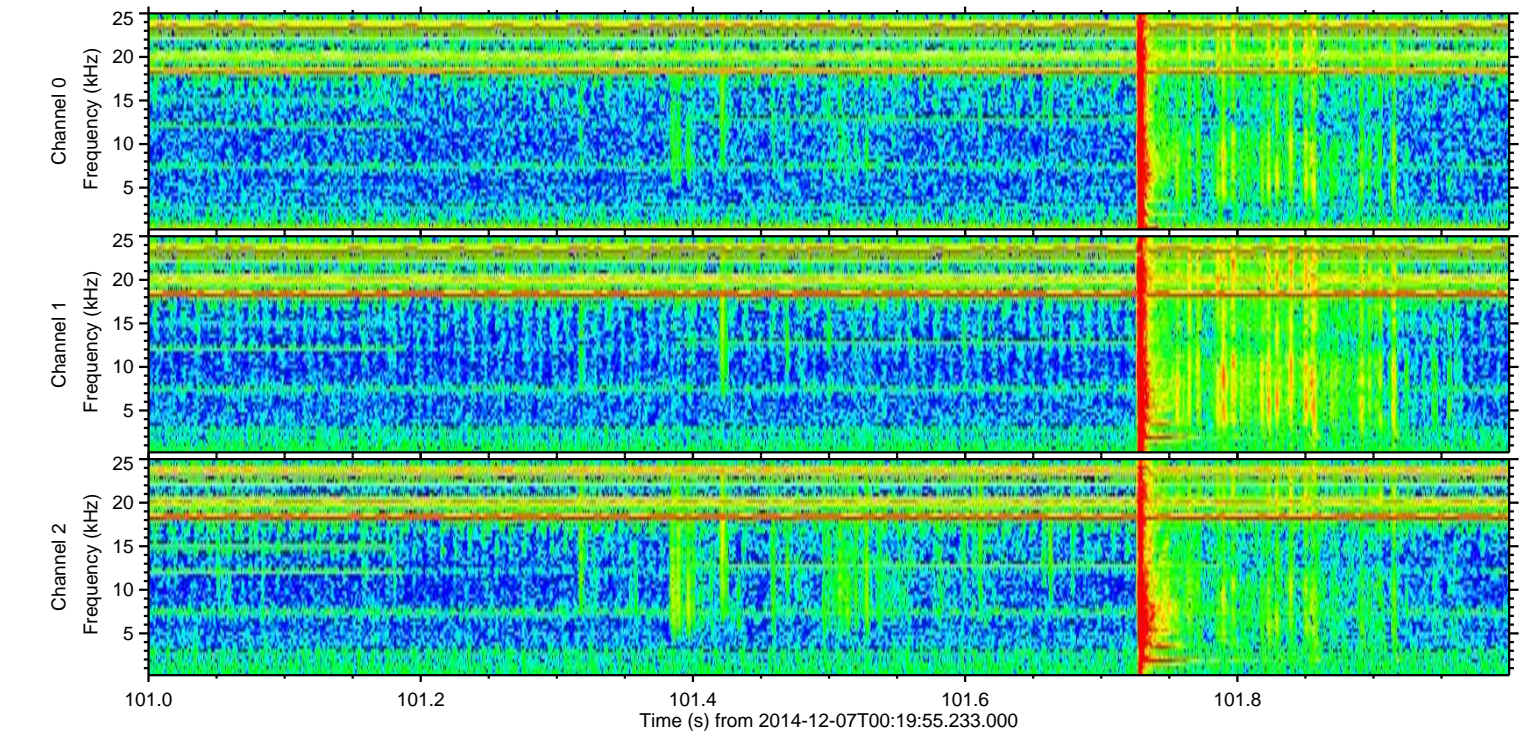
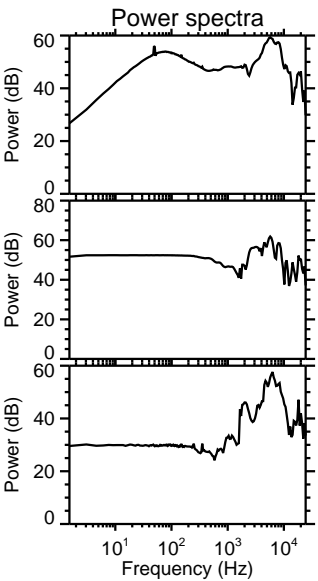
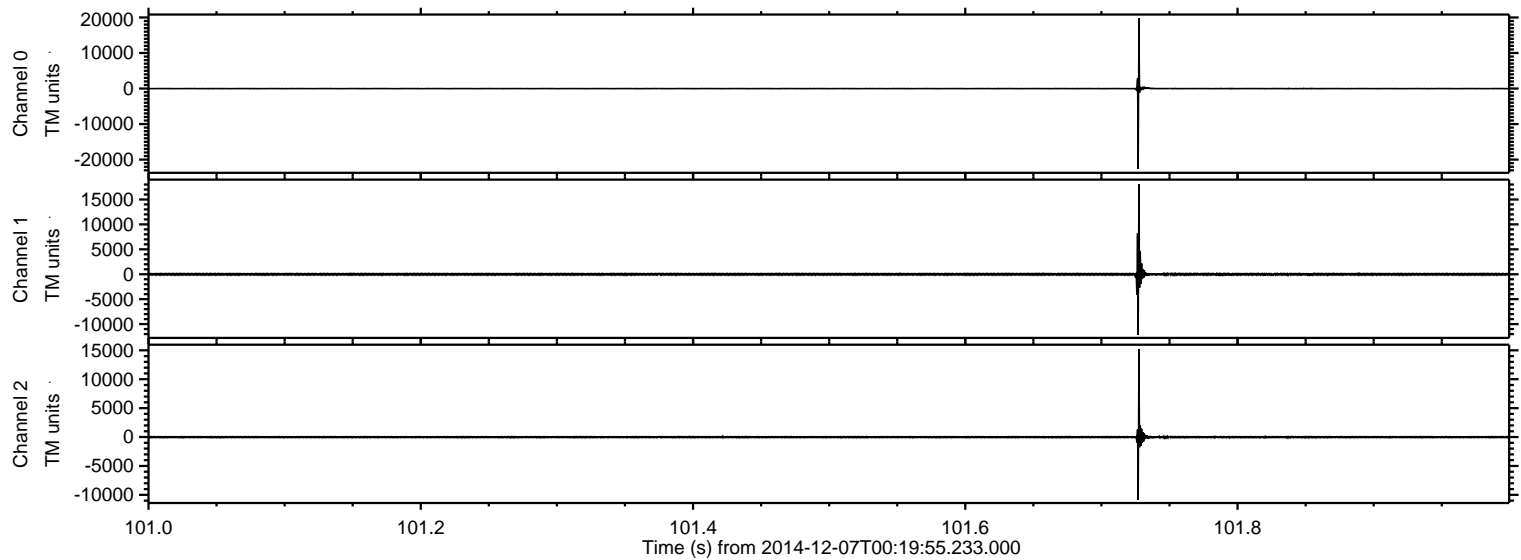

ELMAVAN 3D WAVEFORMS (Measured data sampled at 50 kHz) 49643 packets of 144 samples from 2014-12-07T00:19:55.233.000. Part 31/143

Processed Sun Dec 7 01:38:52 2014 by ELM ver.2012-10-06 from 001__elm20141207_001954__dat00.bin

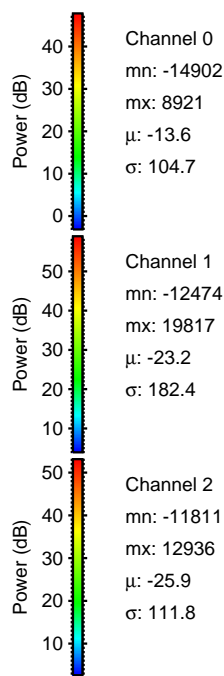
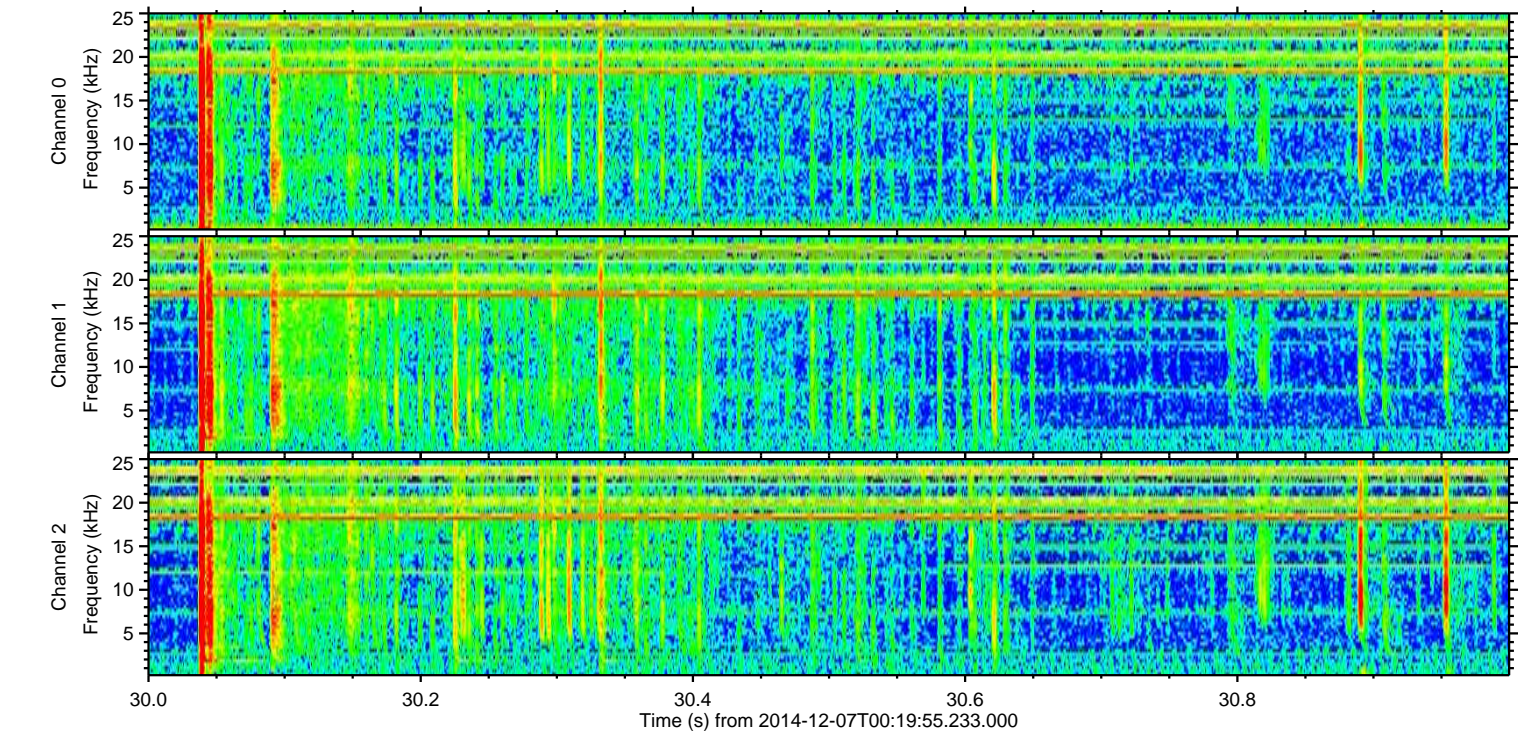
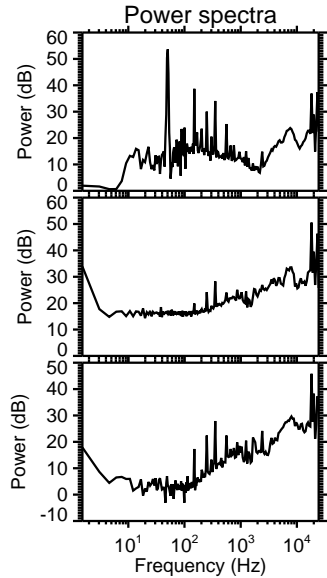
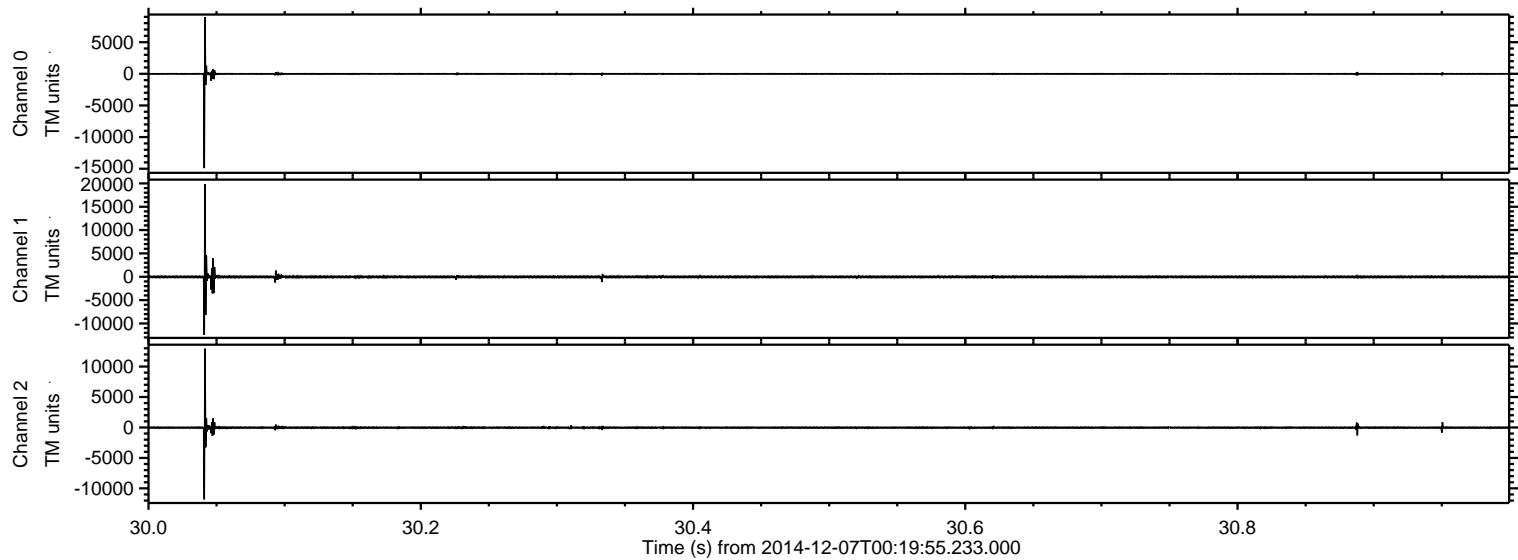

ELMAVAN 3D WAVEFORMS (Measured data sampled at 50 kHz) 49643 packets of 144 samples from 2014-12-07T00:19:55.233.000. Part 84/143

Processed Sun Dec 7 01:38:53 2014 by ELM ver.2012-10-06 from 001__elm20141207_001954__dat00.bin

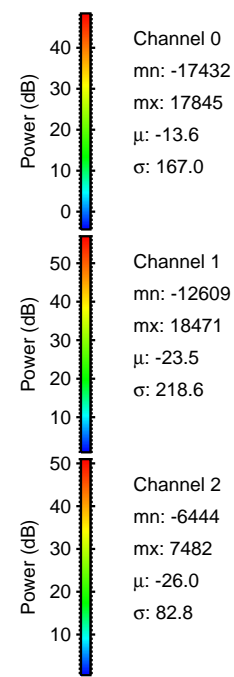
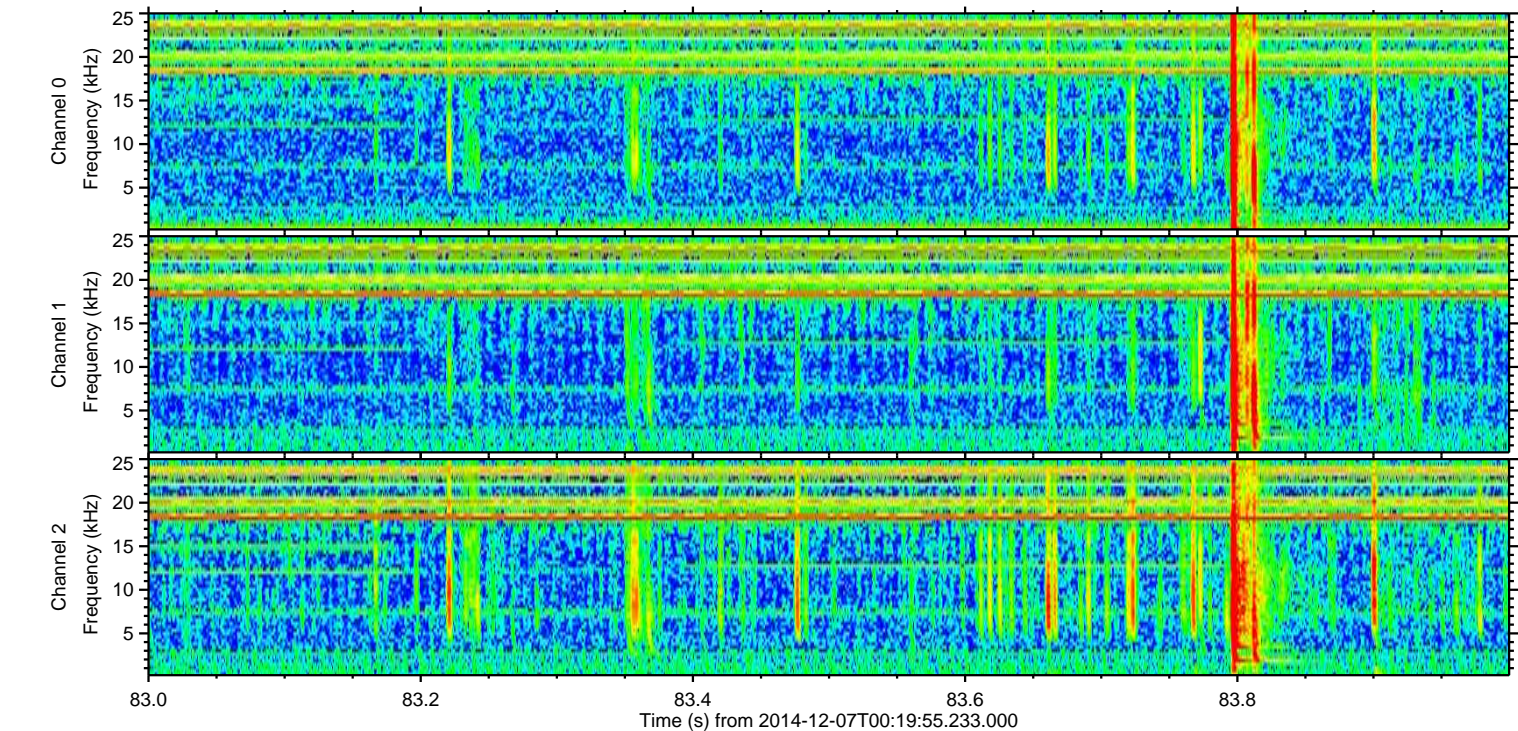
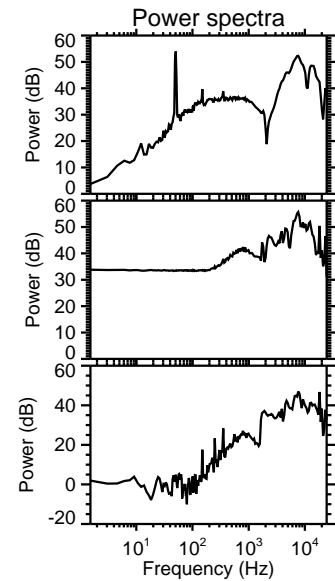
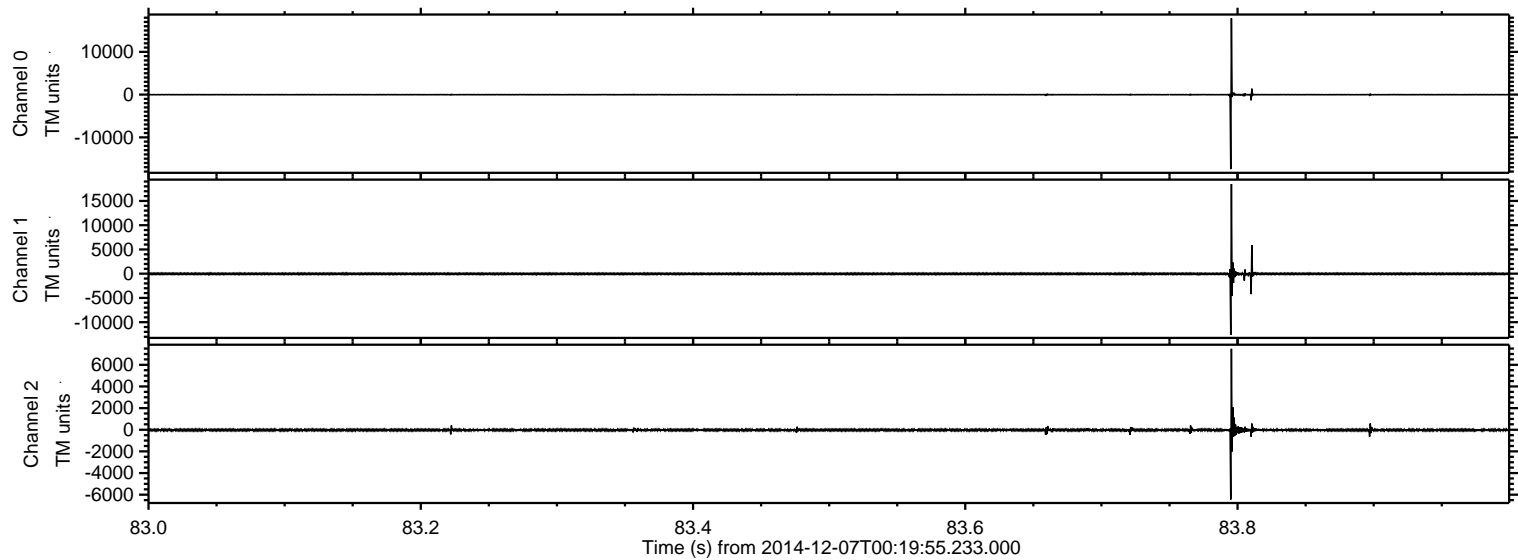

ELMAVAN 3D WAVEFORMS (Measured data sampled at 50 kHz) 49643 packets of 144 samples from 2014-12-07T00:19:55.233.000. Part 4/143

Processed Sun Dec 7 01:38:54 2014 by ELM ver.2012-10-06 from 001__elm20141207_001954__dat00.bin

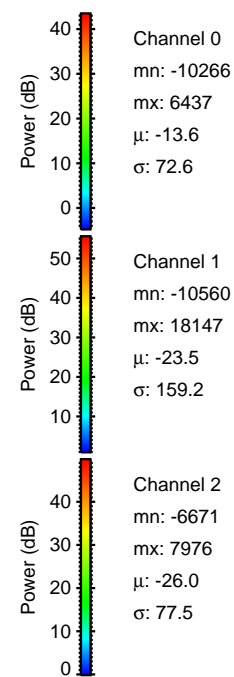
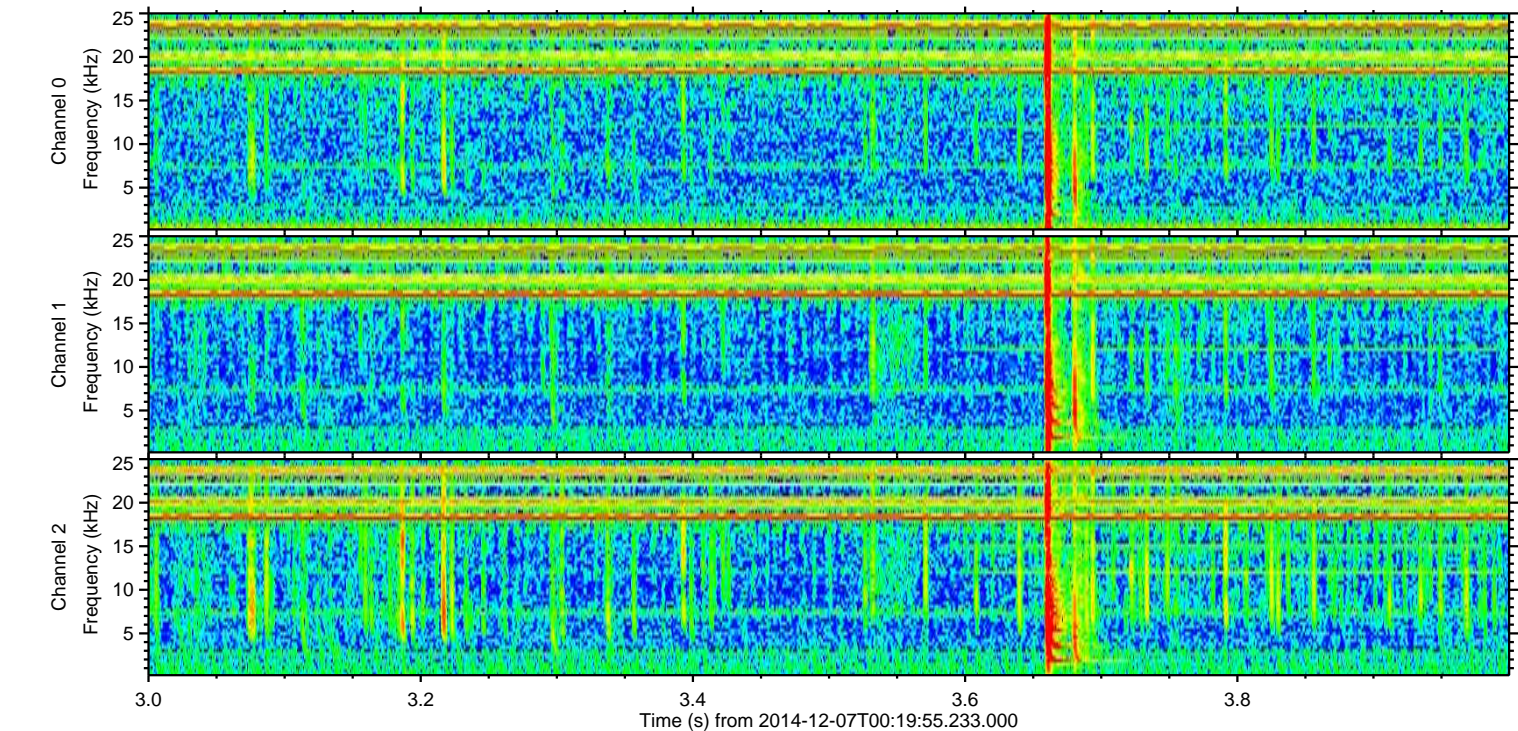
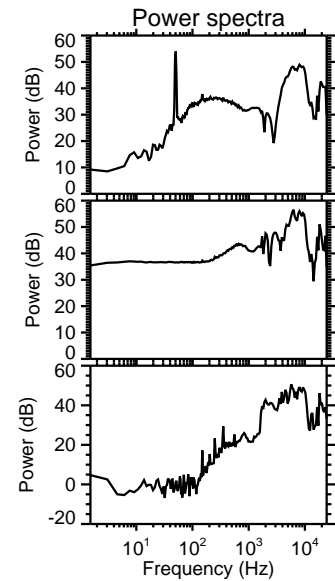
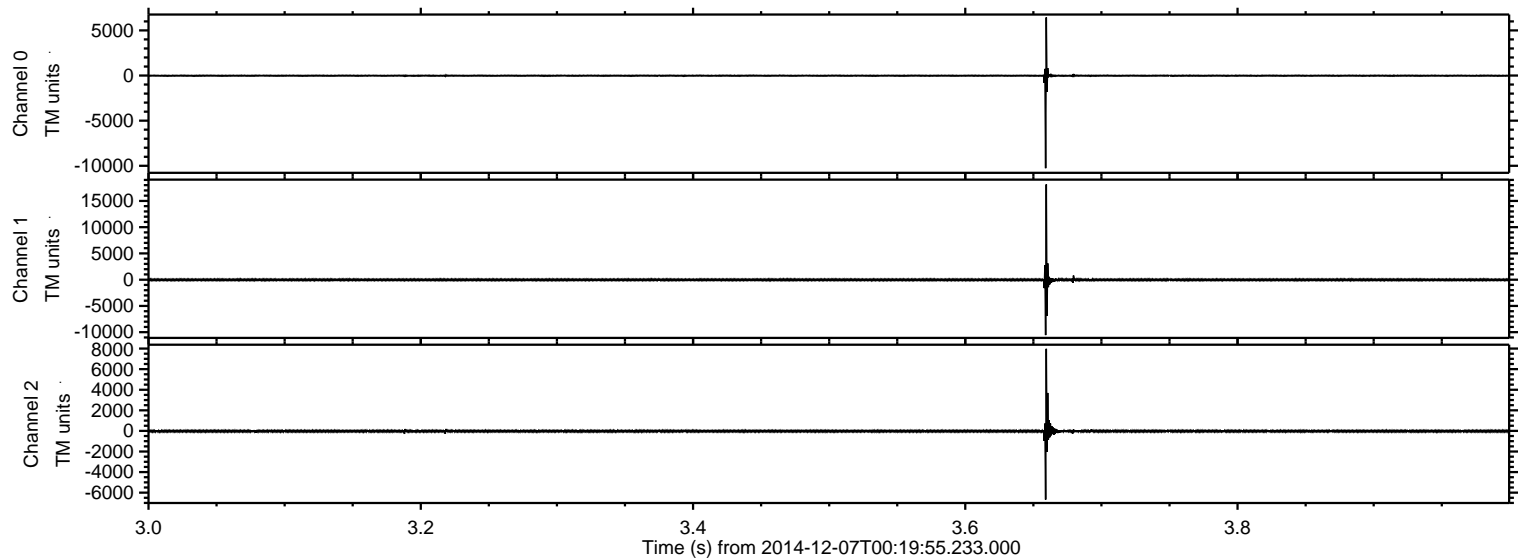

ELMAVAN 3D WAVEFORMS (Measured data sampled at 50 kHz) 49643 packets of 144 samples from 2014-12-07T00:19:55.233.000. Part 7/143

Processed Sun Dec 7 01:38:55 2014 by ELM ver.2012-10-06 from 001__elm20141207_001954__dat00.bin

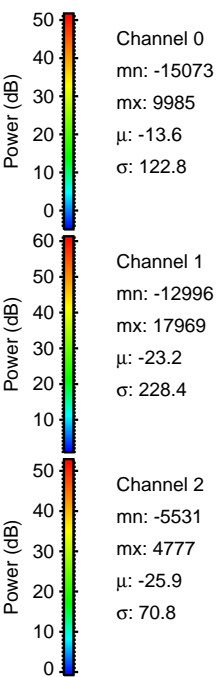
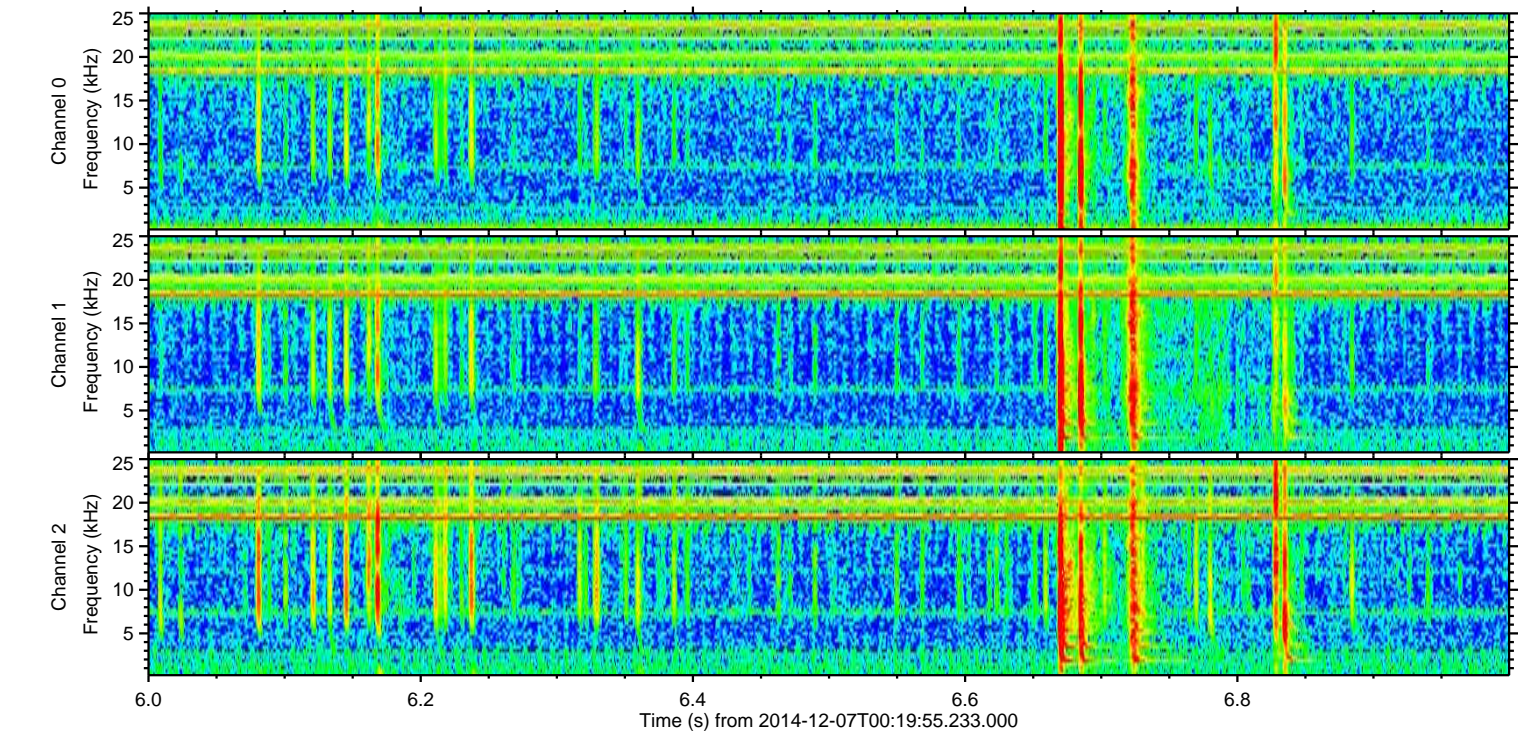
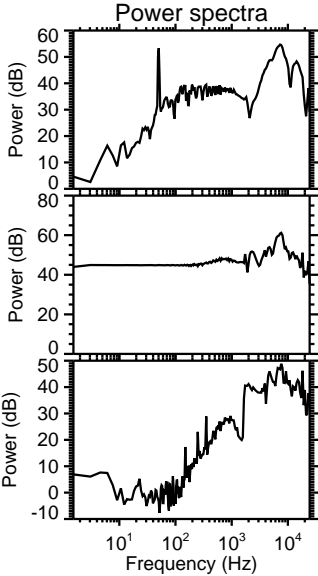
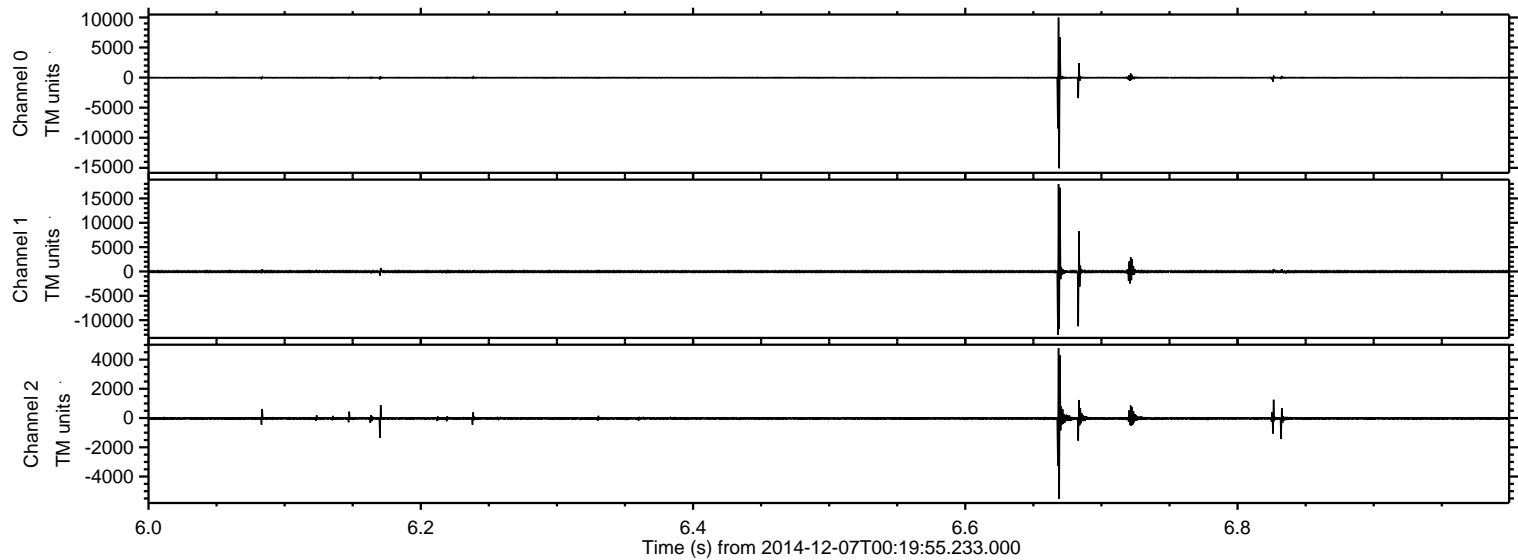

ELMAVAN 3D WAVEFORMS (Measured data sampled at 50 kHz) 49643 packets of 144 samples from 2014-12-07T00:19:55.233.000. Part 28/143

Processed Sun Dec 7 01:38:56 2014 by ELM ver.2012-10-06 from 001__elm20141207_001954__dat00.bin

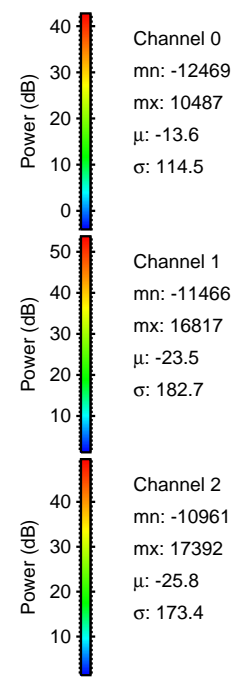
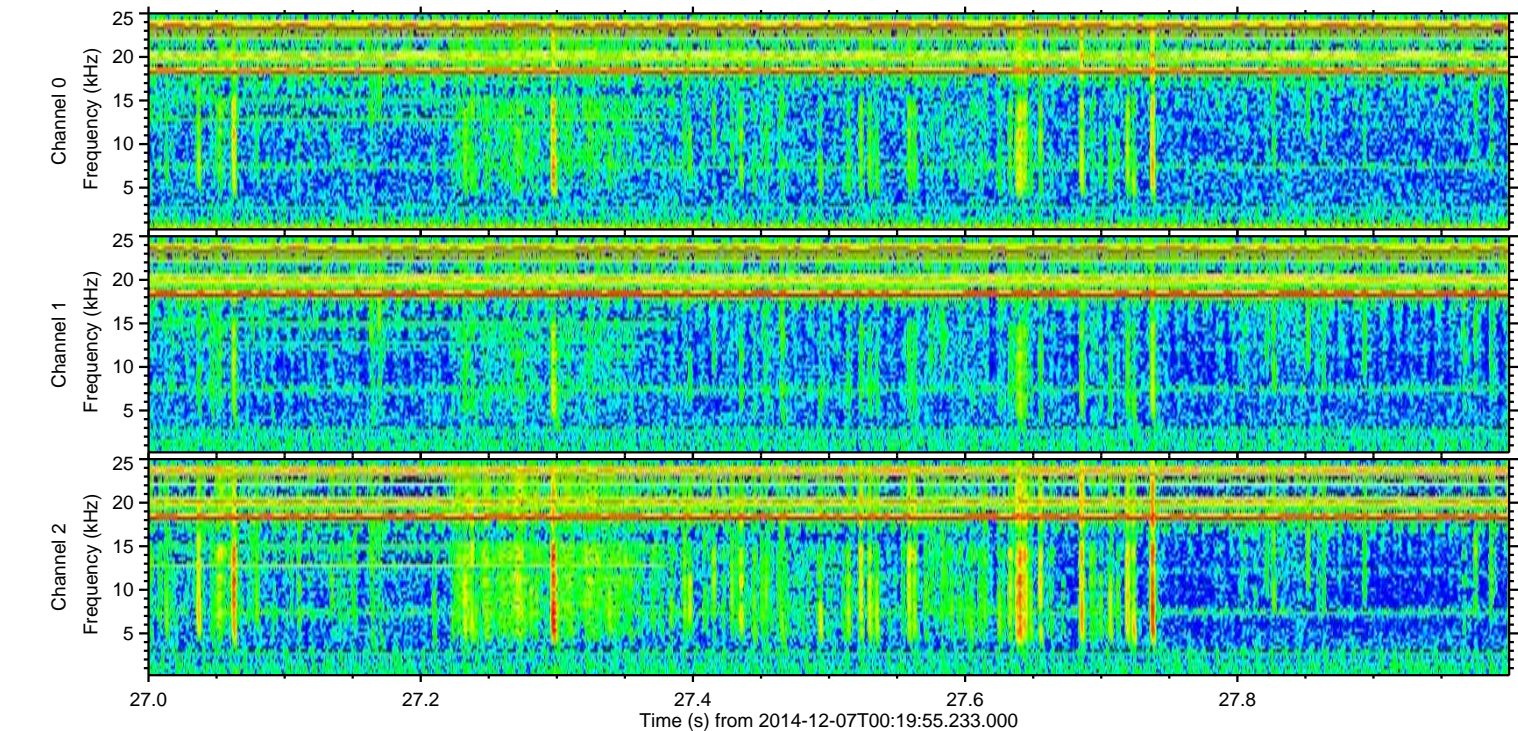
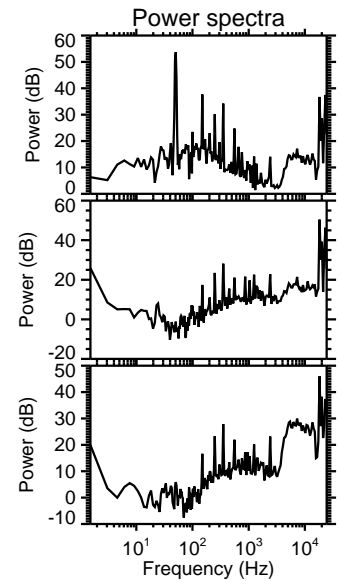
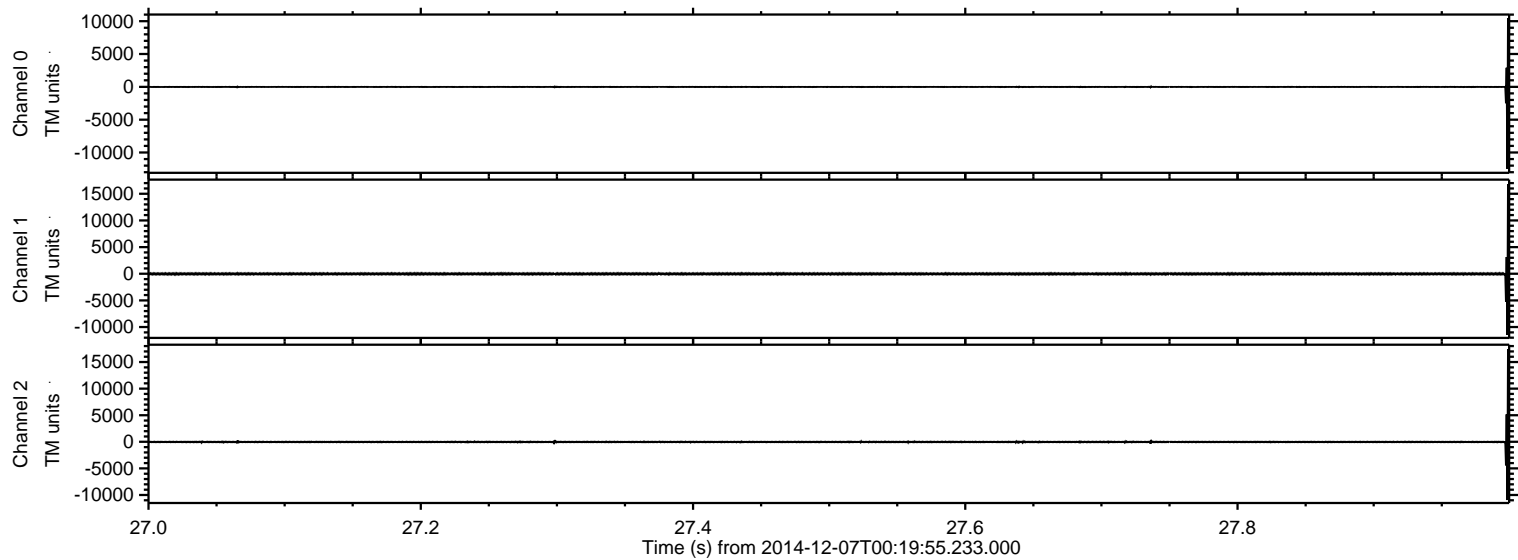

Processed Sun Dec 7 01:38:57 2014 by ELM ver.2012-10-06 from 001__elm20141207_001954__dat00.bin

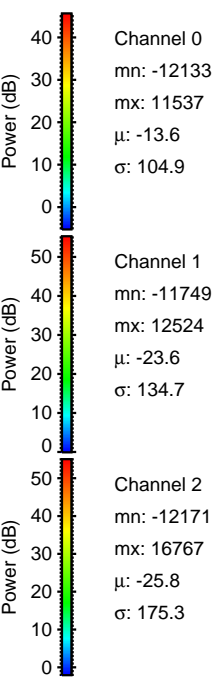
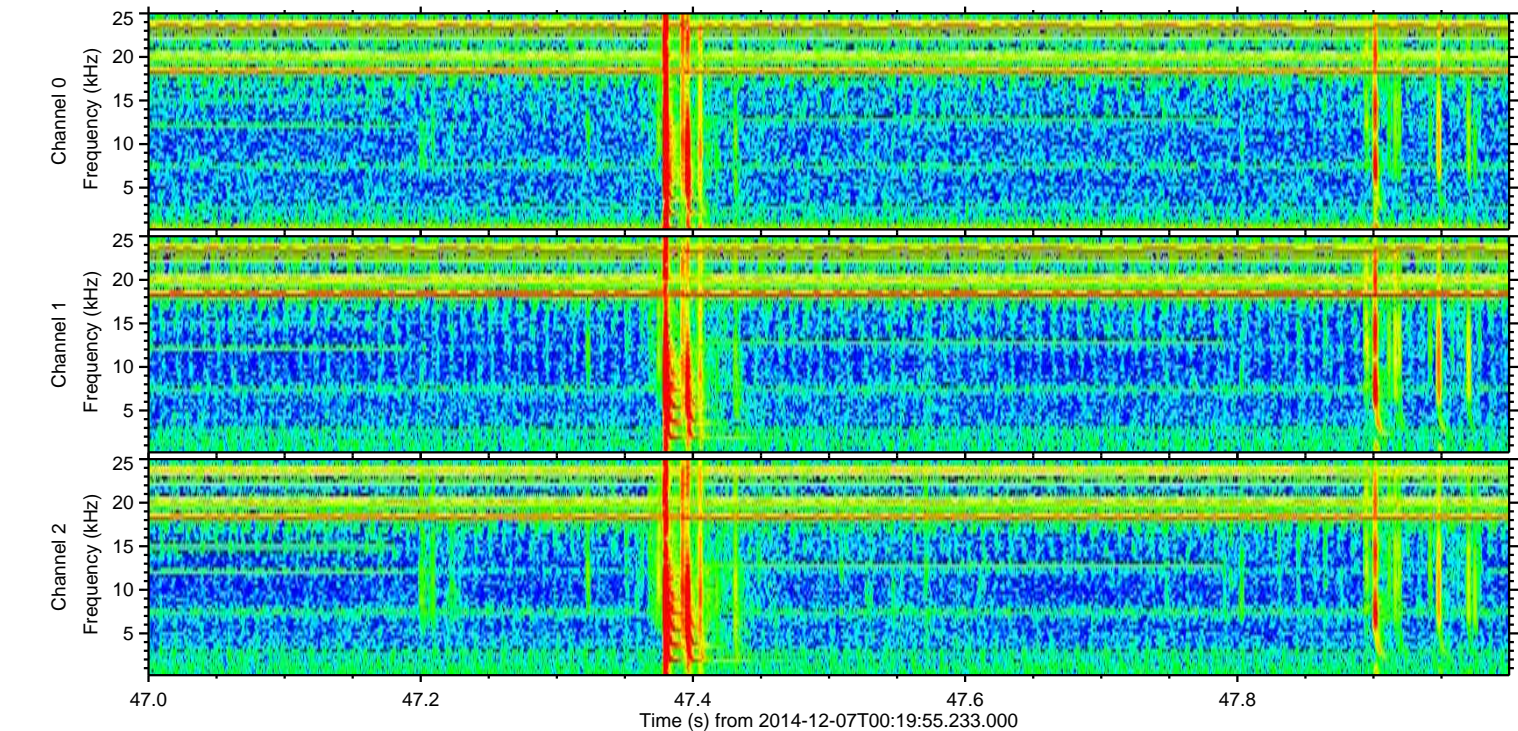
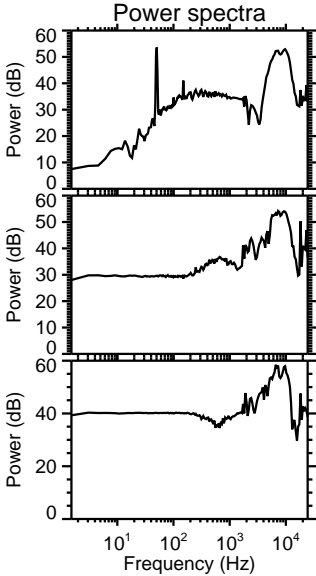
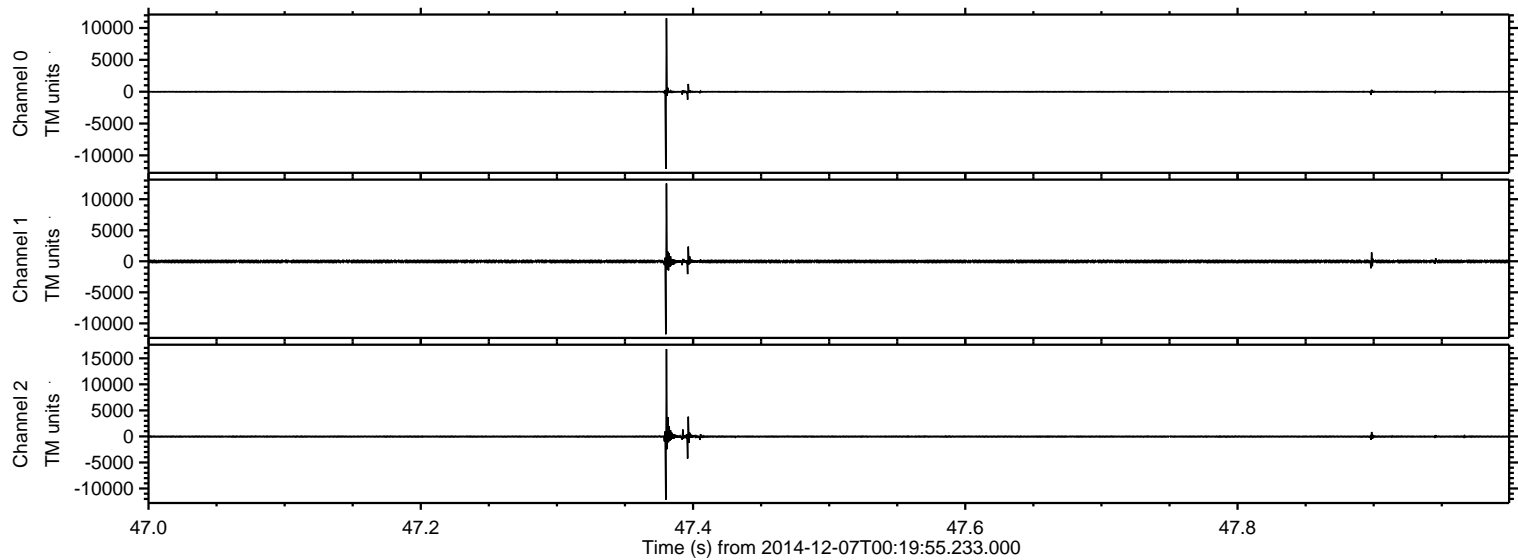

ELMAVAN 3D WAVEFORMS (Measured data sampled at 50 kHz) 49643 packets of 144 samples from 2014-12-07T00:19:55.233.000. Part 90/143

Processed Sun Dec 7 01:38:58 2014 by ELM ver.2012-10-06 from 001__elm20141207_001954__dat00.bin

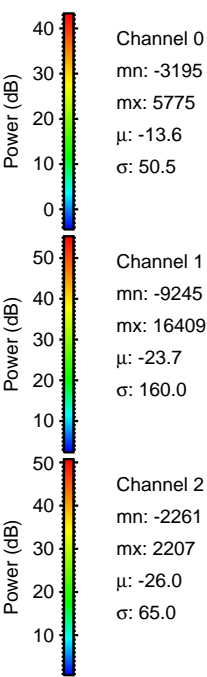
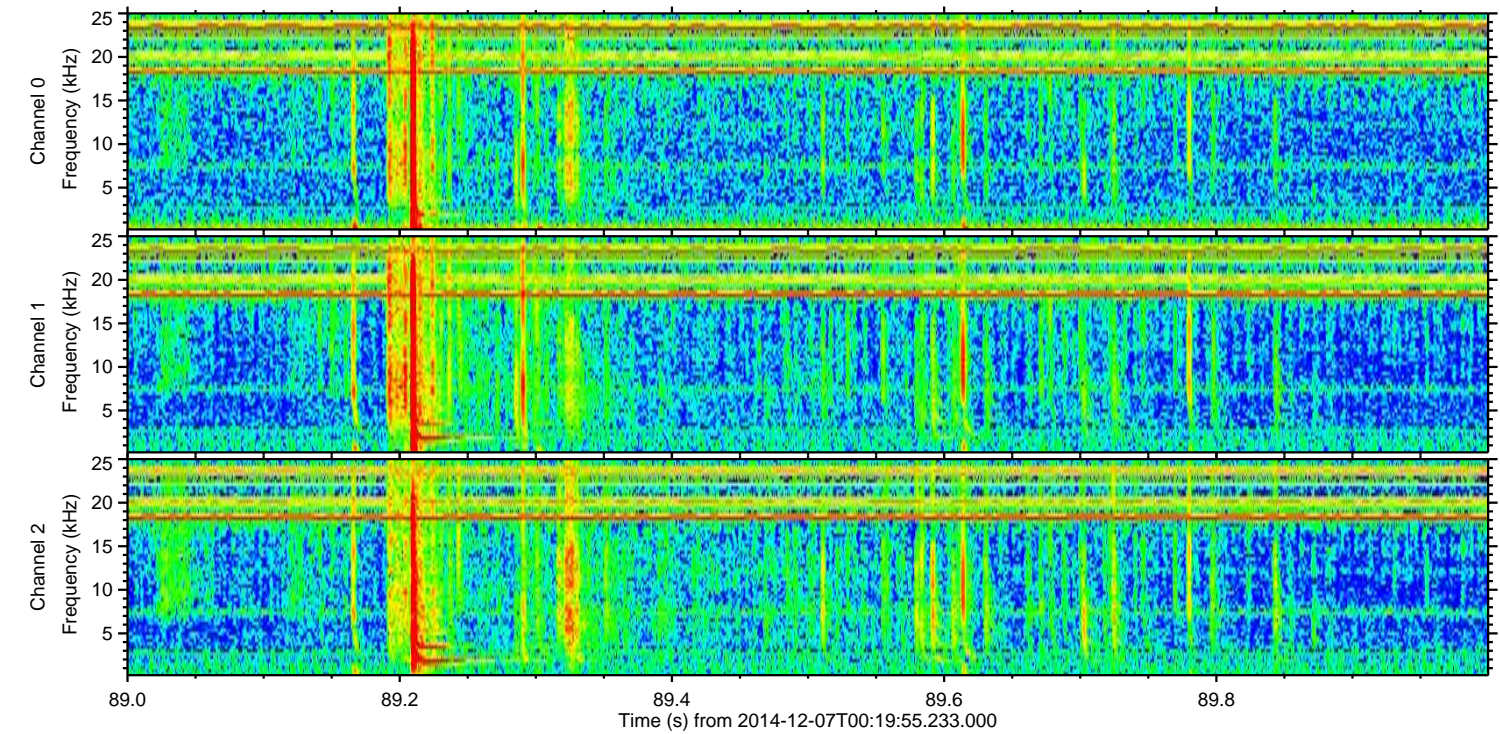
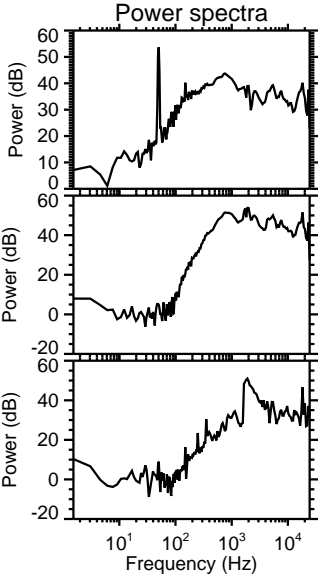
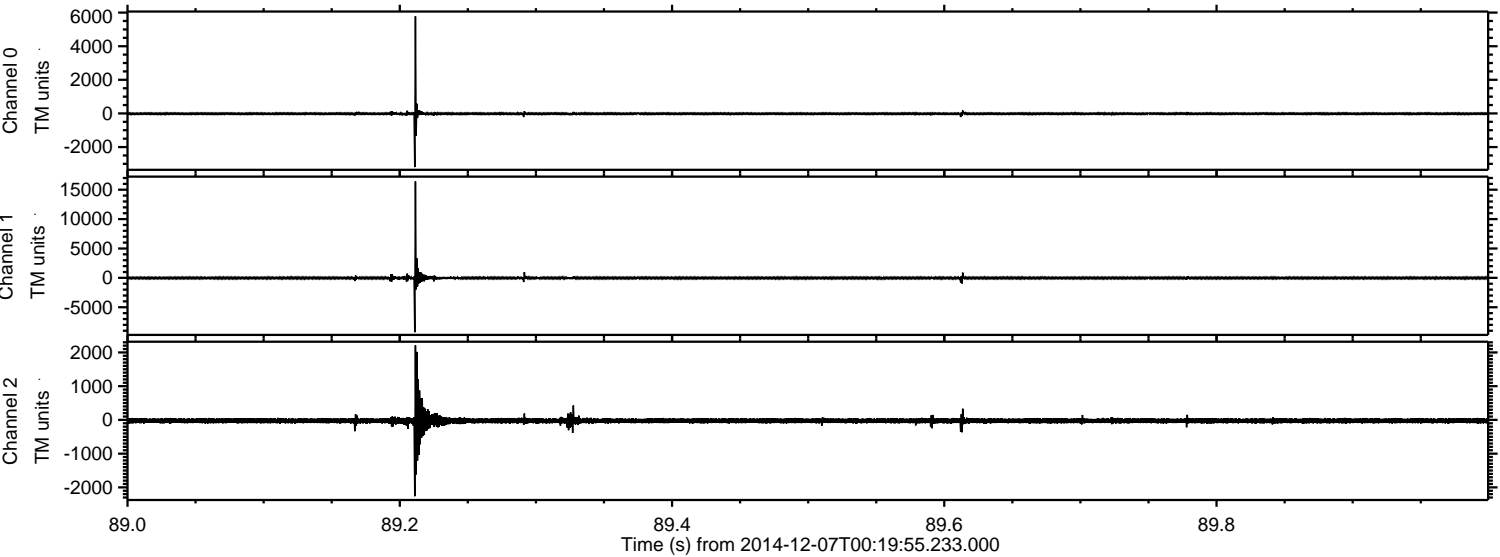

Channel 0
mn: -3195
mx: 5775
 μ : -13.6
 σ : 50.5

Channel 1
mn: -9245
mx: 16409
 μ : -23.7
 σ : 160.0

Channel 2
mn: -2261
mx: 2207
 μ : -26.0
 σ : 65.0

ELMAVAN 3D WAVEFORMS (Measured data sampled at 50 kHz) 49643 packets of 144 samples from 2014-12-07T00:19:55.233.000. Part 18/143

Processed Sun Dec 7 01:38:59 2014 by ELM ver.2012-10-06 from 001__elm20141207_001954__dat00.bin

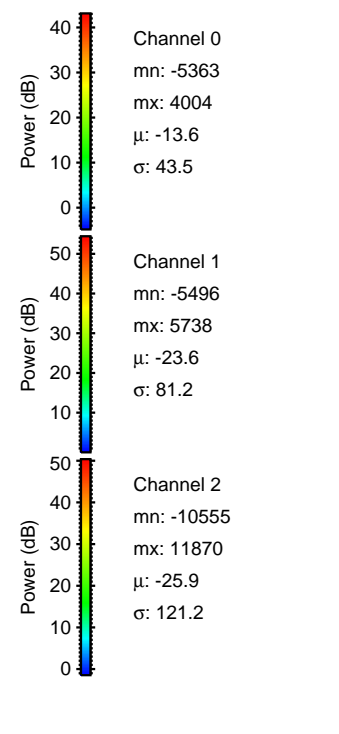
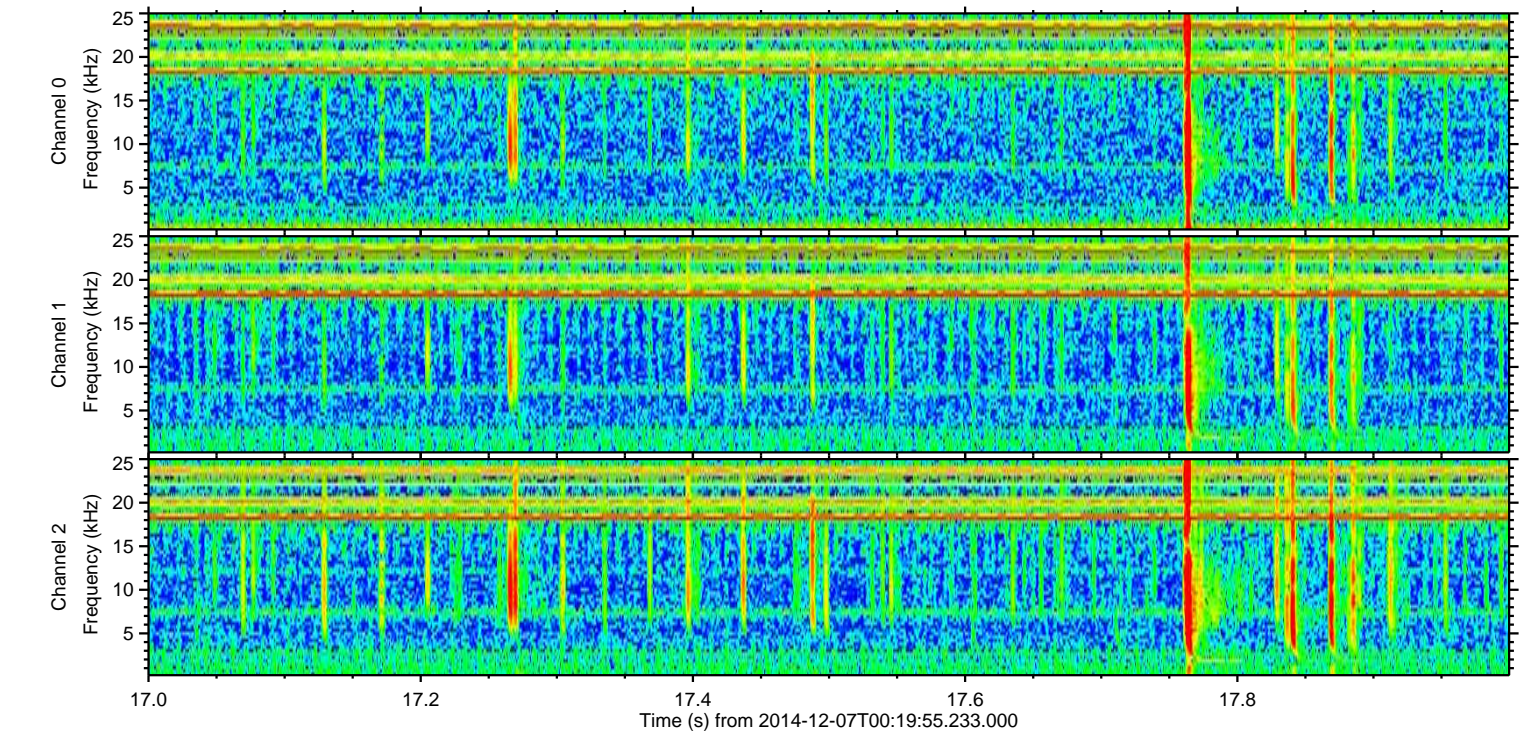
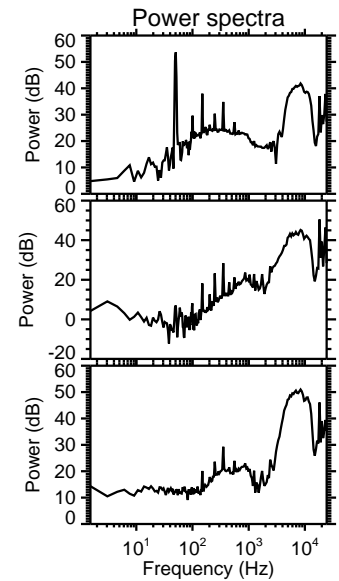
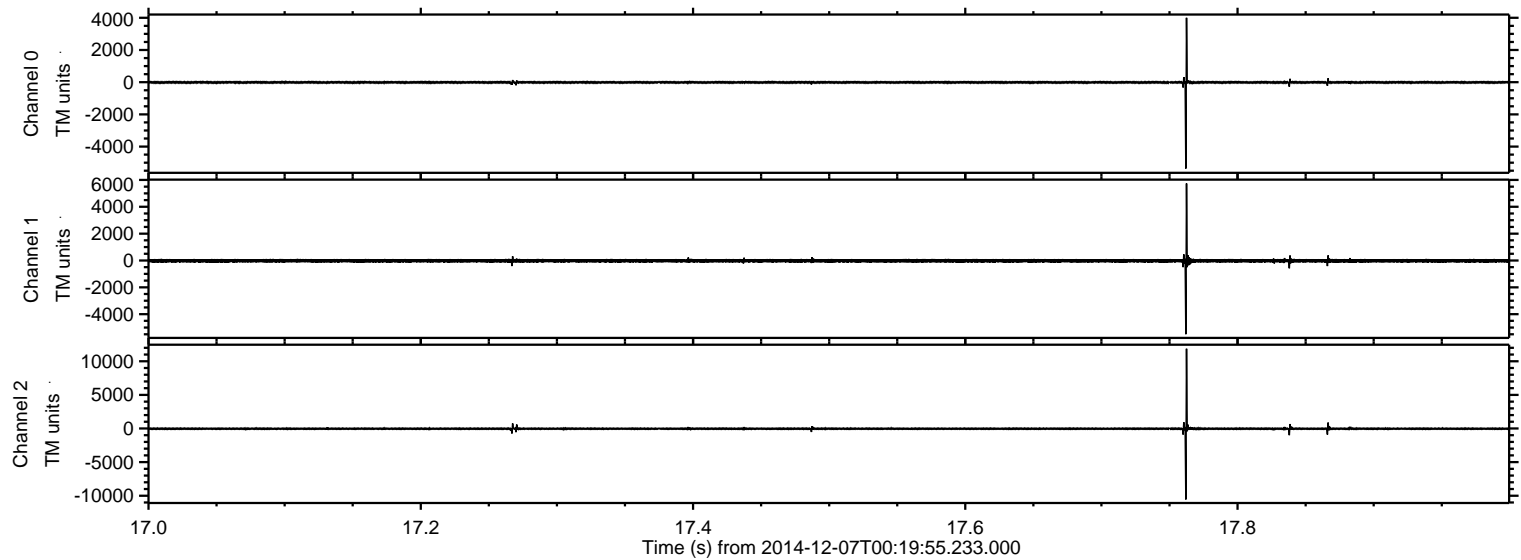

Processed Sun Dec 7 01:39:00 2014 by ELM ver.2012-10-06 from 001__elm20141207_001954__dat00.bin

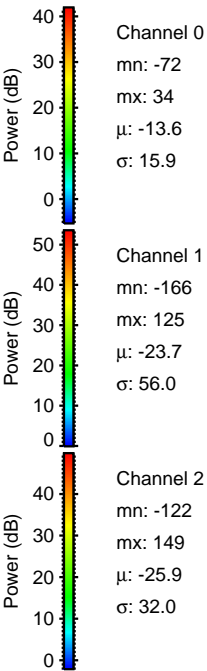
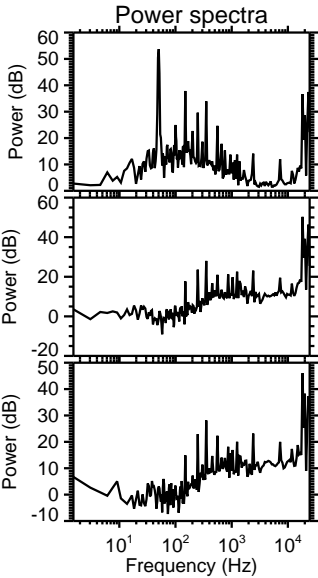
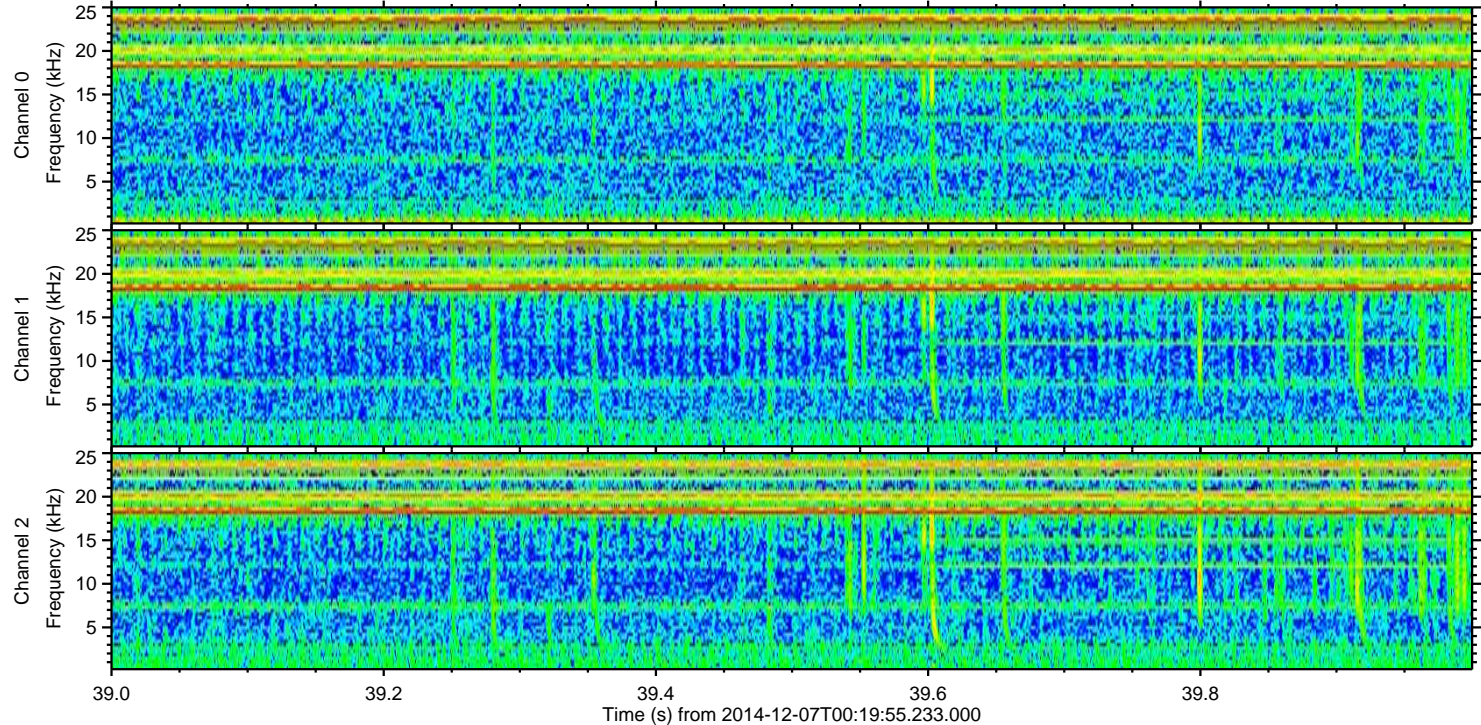
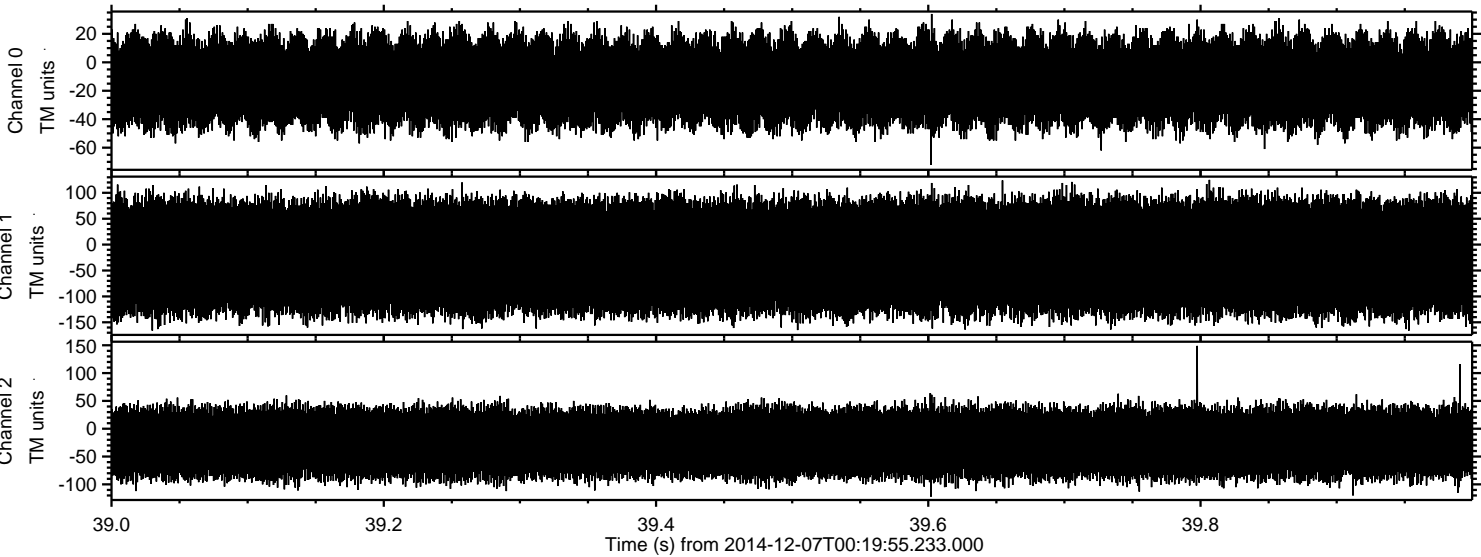

Channel 0
mn: -72
mx: 34
 μ : -13.6
 σ : 15.9

Channel 1
mn: -166
mx: 125
 μ : -23.7
 σ : 56.0

Channel 2
mn: -122
mx: 149
 μ : -25.9
 σ : 32.0