

ELMAVAN 3D WAVEFORMS (Measured data sampled at 50 kHz) 49690 packets of 144 samples from 2014-12-06T21:54:50.888.000.

Processed Sat Dec 6 23:12:51 2014 by ELM ver.2012-10-06 from 001__elm20141206_215449__dat00.bin

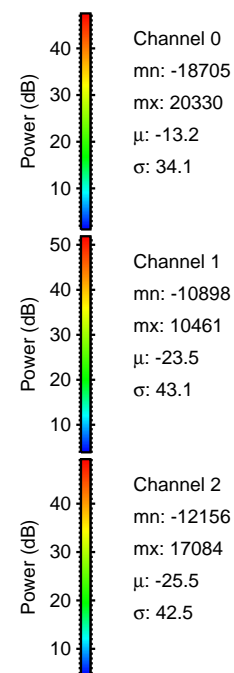

Processed Sat Dec 6 23:13:04 2014 by ELM ver.2012-10-06 from 001__elm20141206_215449__dat00.bin

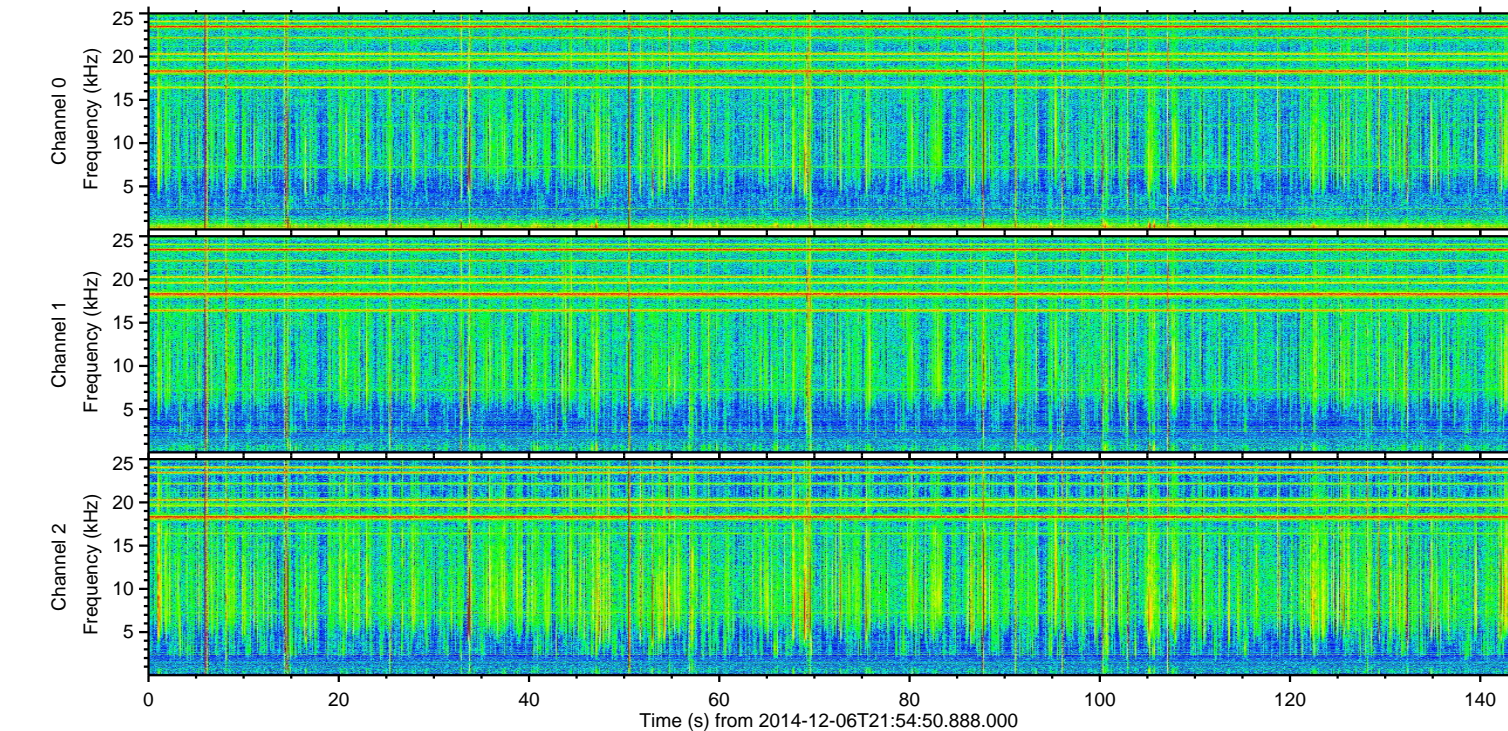
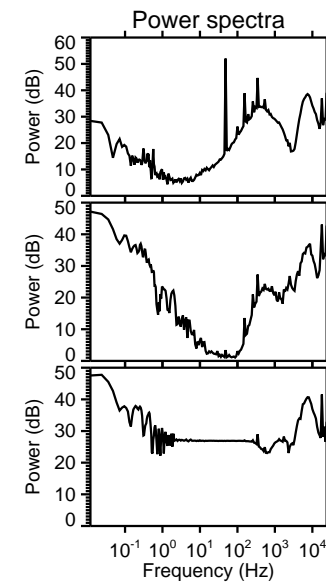
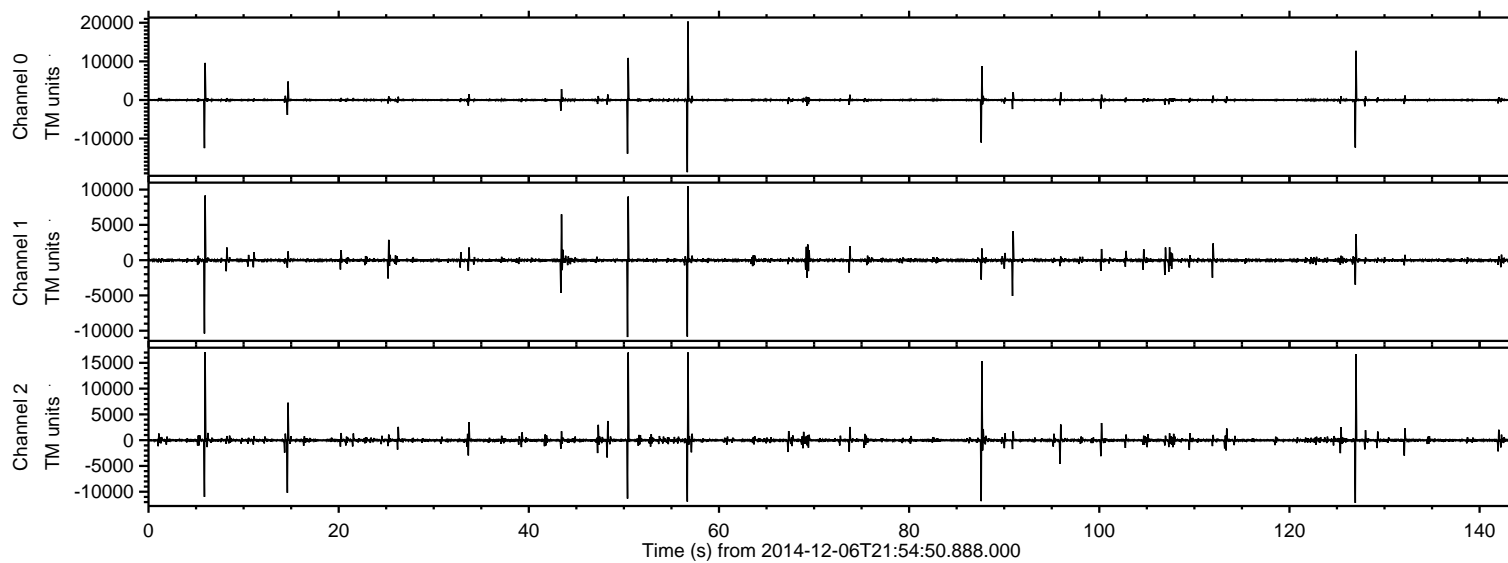
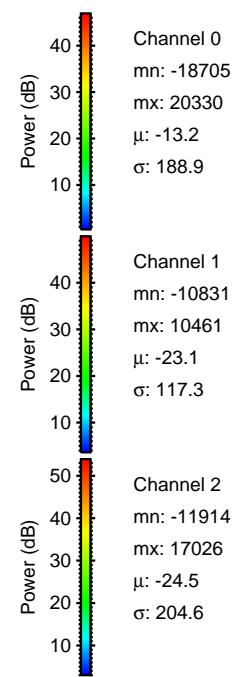
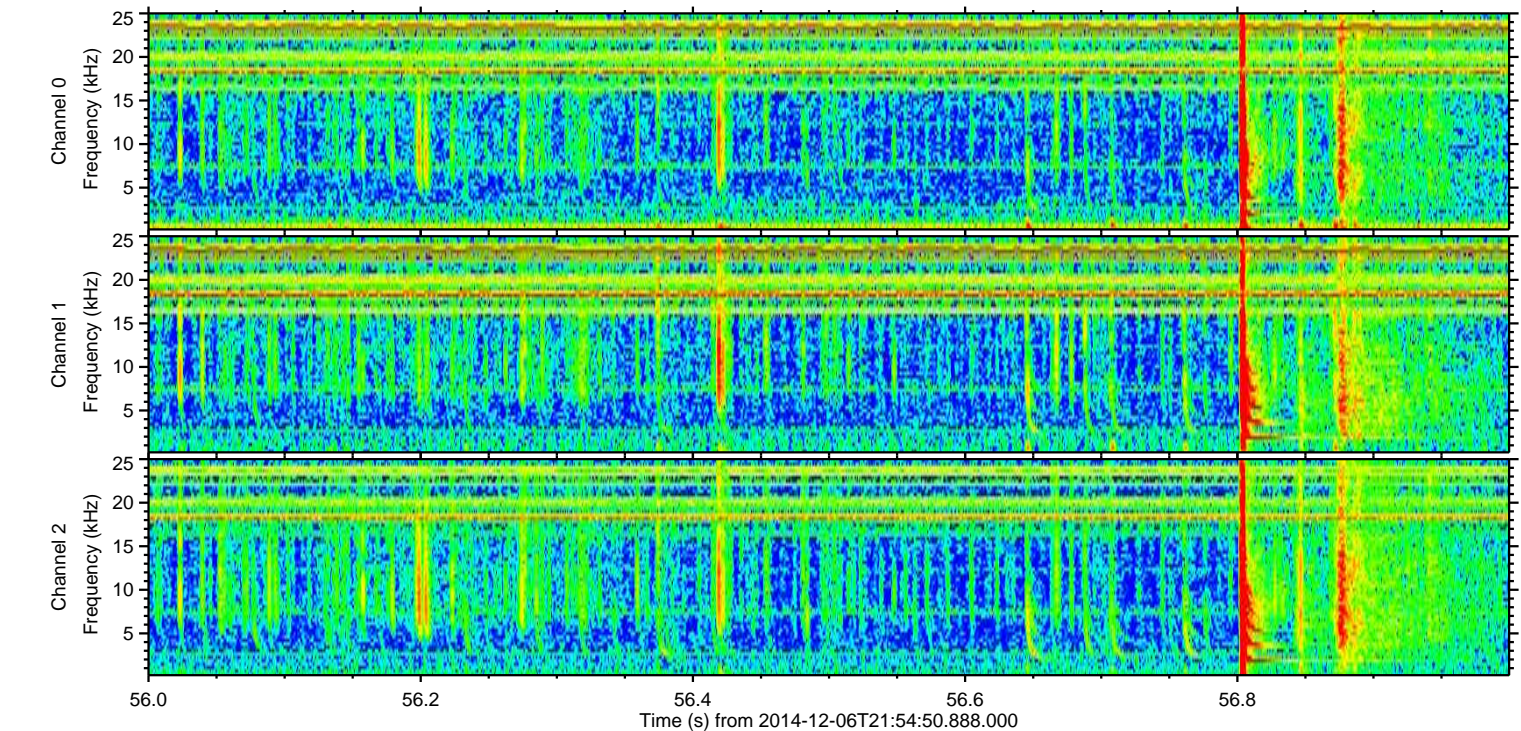
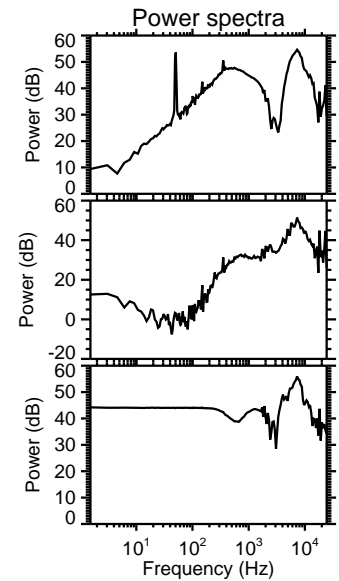
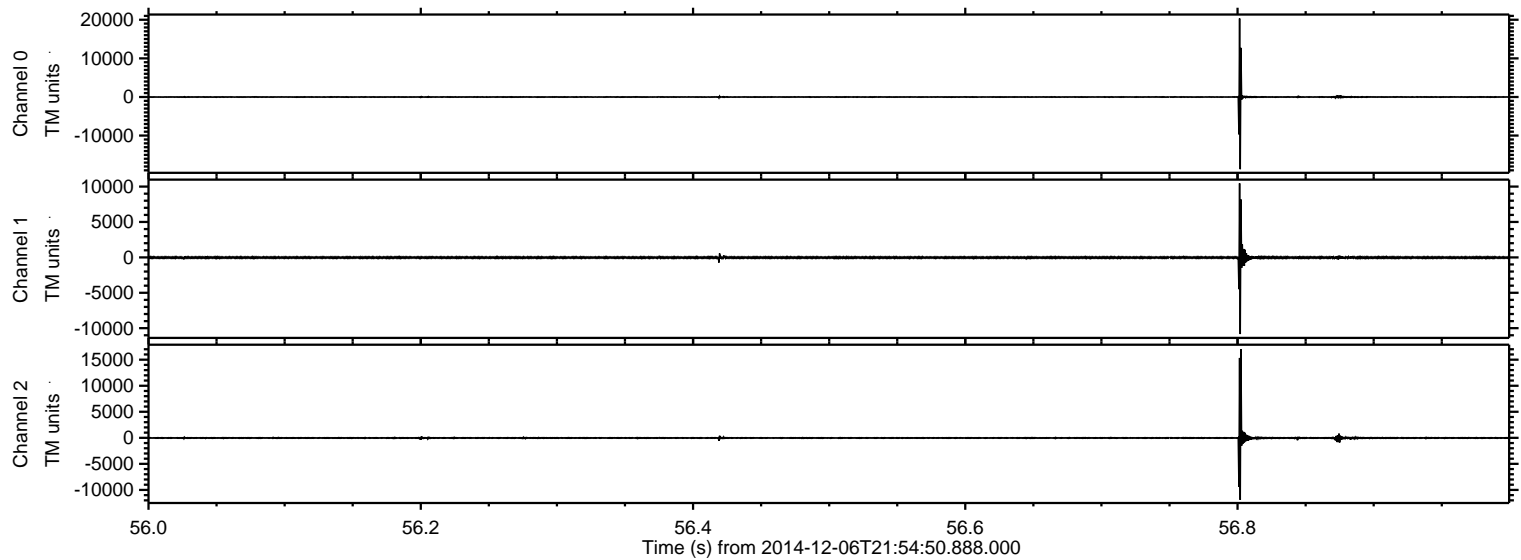

ELMAVAN 3D WAVEFORMS (Measured data sampled at 50 kHz) 49690 packets of 144 samples from 2014-12-06T21:54:50.888.000. Part 6/144

Processed Sat Dec 6 23:13:05 2014 by ELM ver.2012-10-06 from 001__elm20141206_215449__dat00.bin

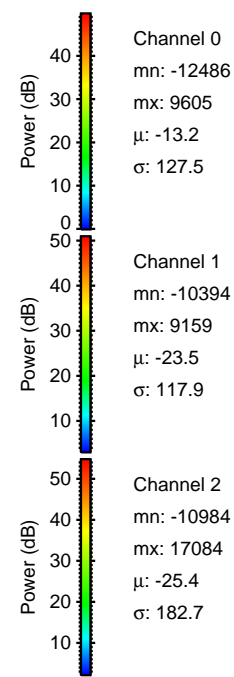
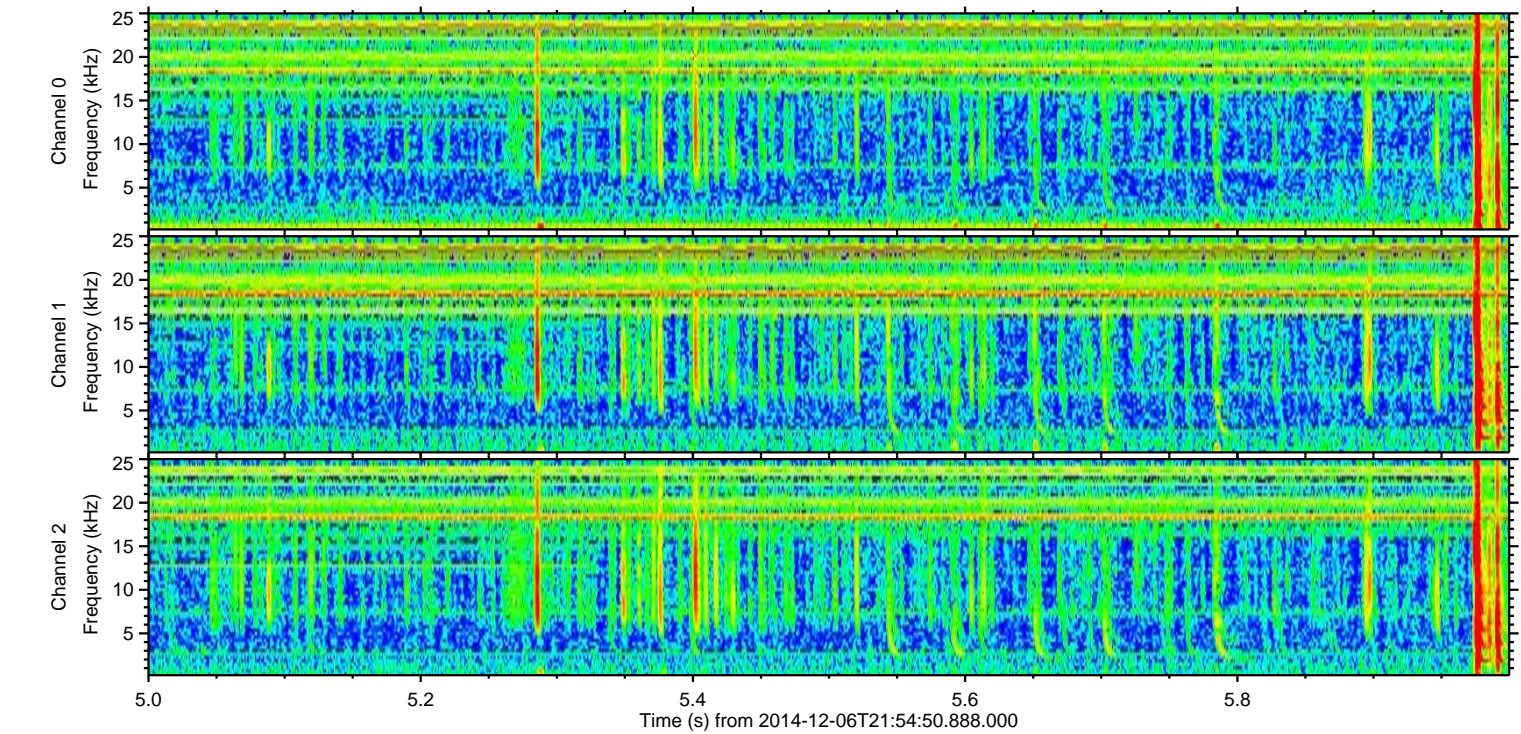
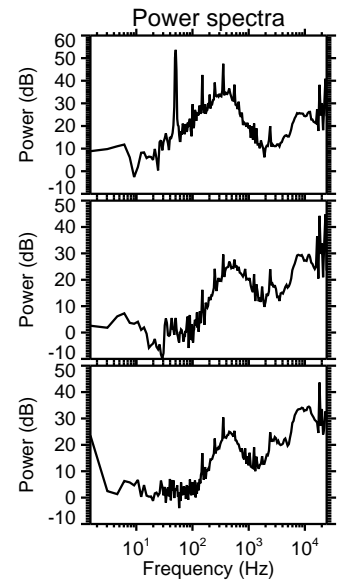
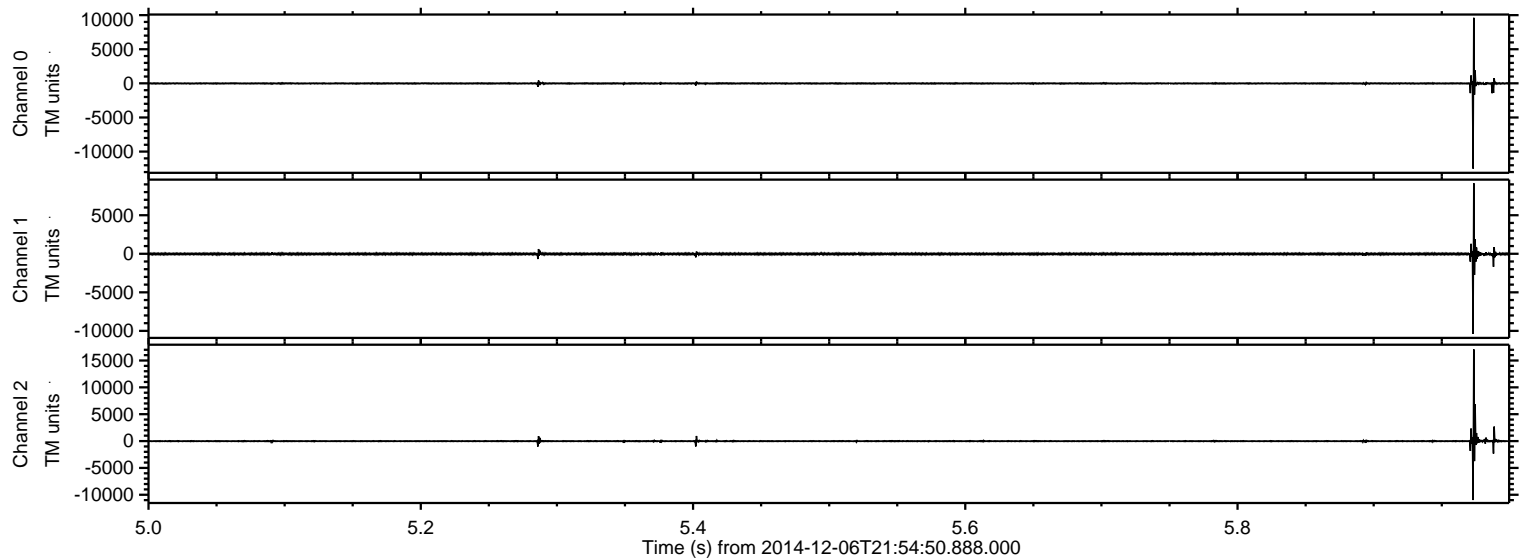

Processed Sat Dec 6 23:13:05 2014 by ELM ver.2012-10-06 from 001__elm20141206_215449__dat00.bin

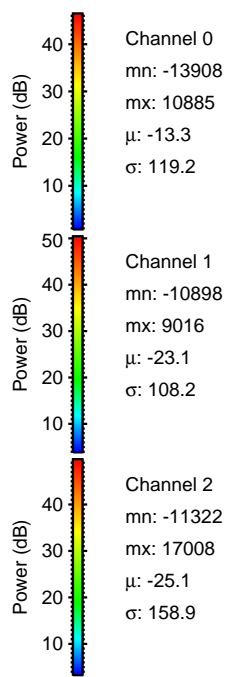
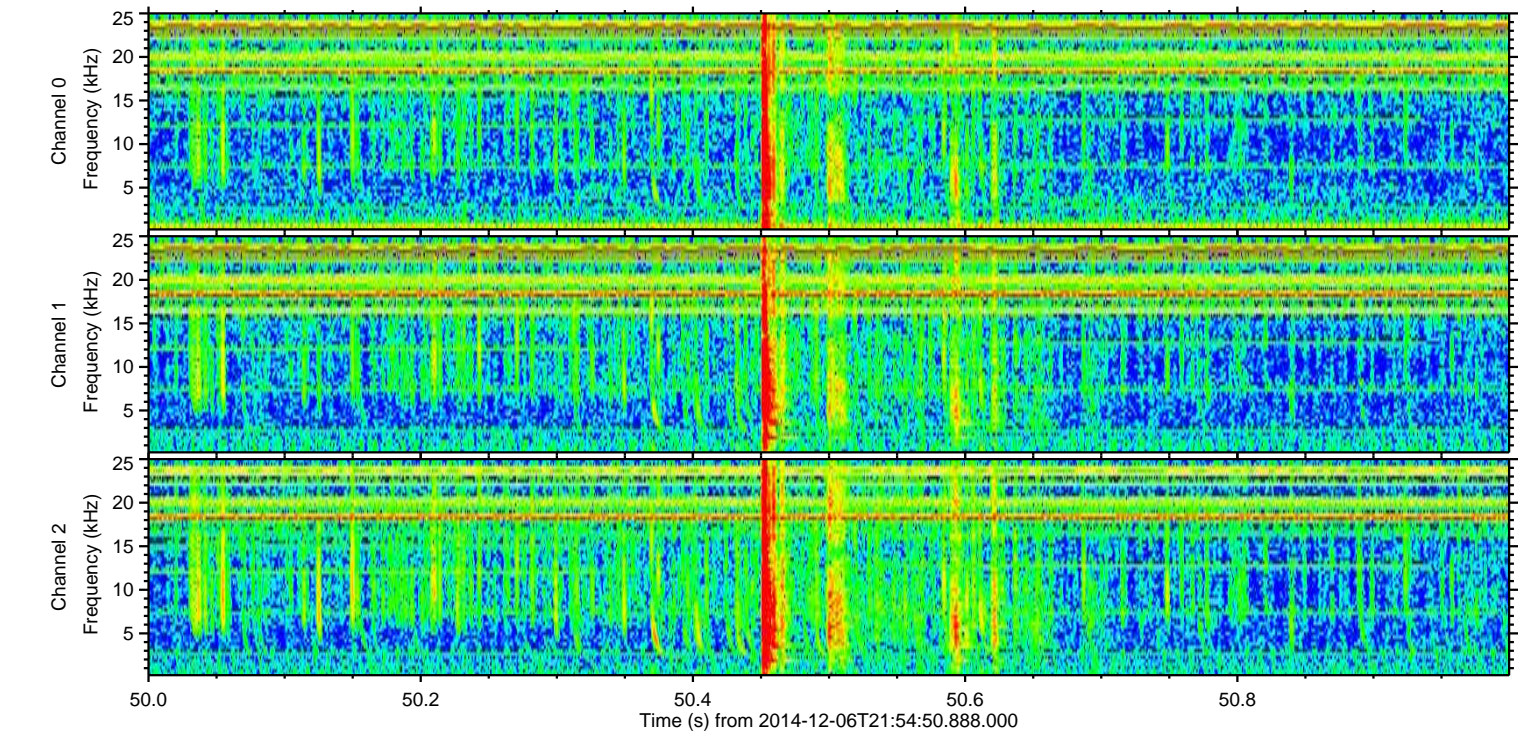
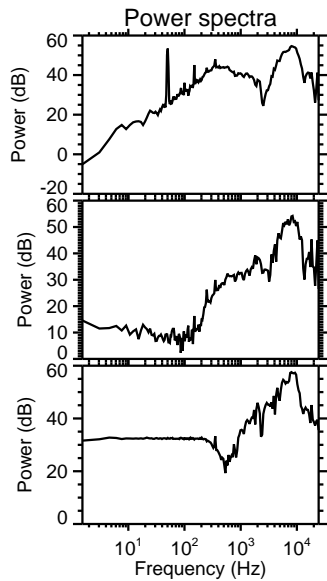
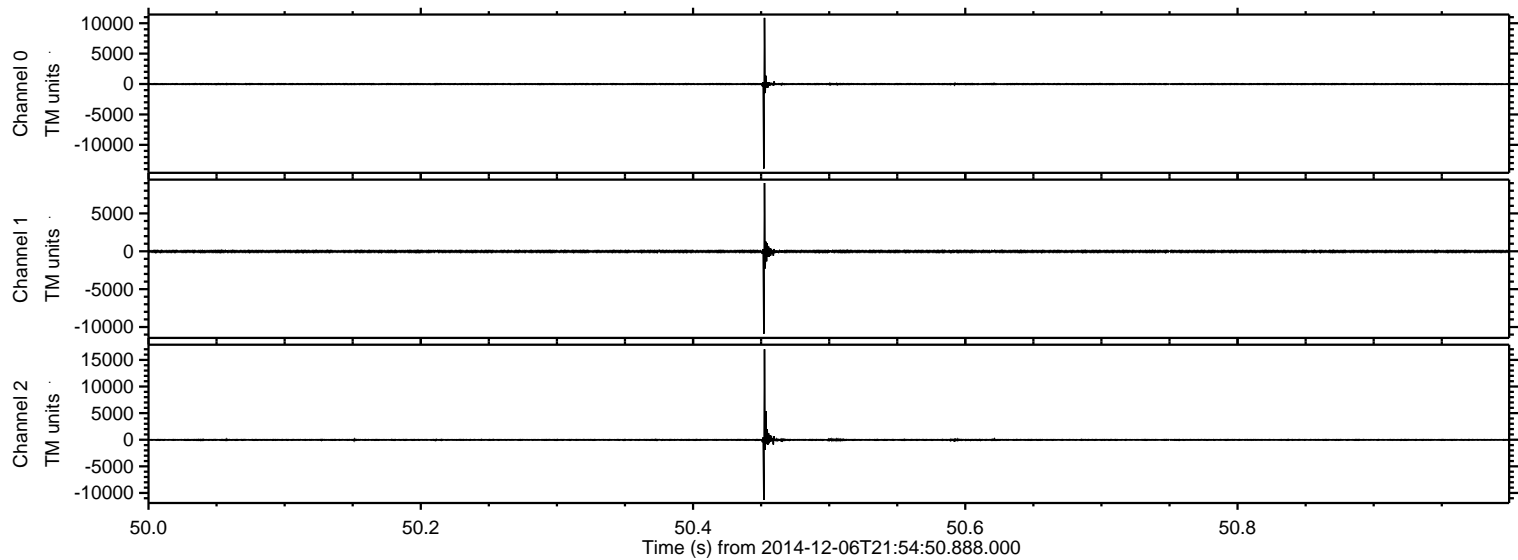

Channel 0
mn: -13908
mx: 10885
 μ : -13.3
 σ : 119.2

Channel 1
mn: -10898
mx: 9016
 μ : -23.1
 σ : 108.2

Channel 2
mn: -11322
mx: 17008
 μ : -25.1
 σ : 158.9

ELMAVAN 3D WAVEFORMS (Measured data sampled at 50 kHz) 49690 packets of 144 samples from 2014-12-06T21:54:50.888.000. Part 127/144

Processed Sat Dec 6 23:13:06 2014 by ELM ver.2012-10-06 from 001__elm20141206_215449__dat00.bin

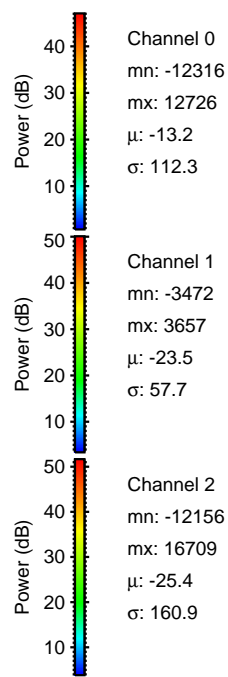
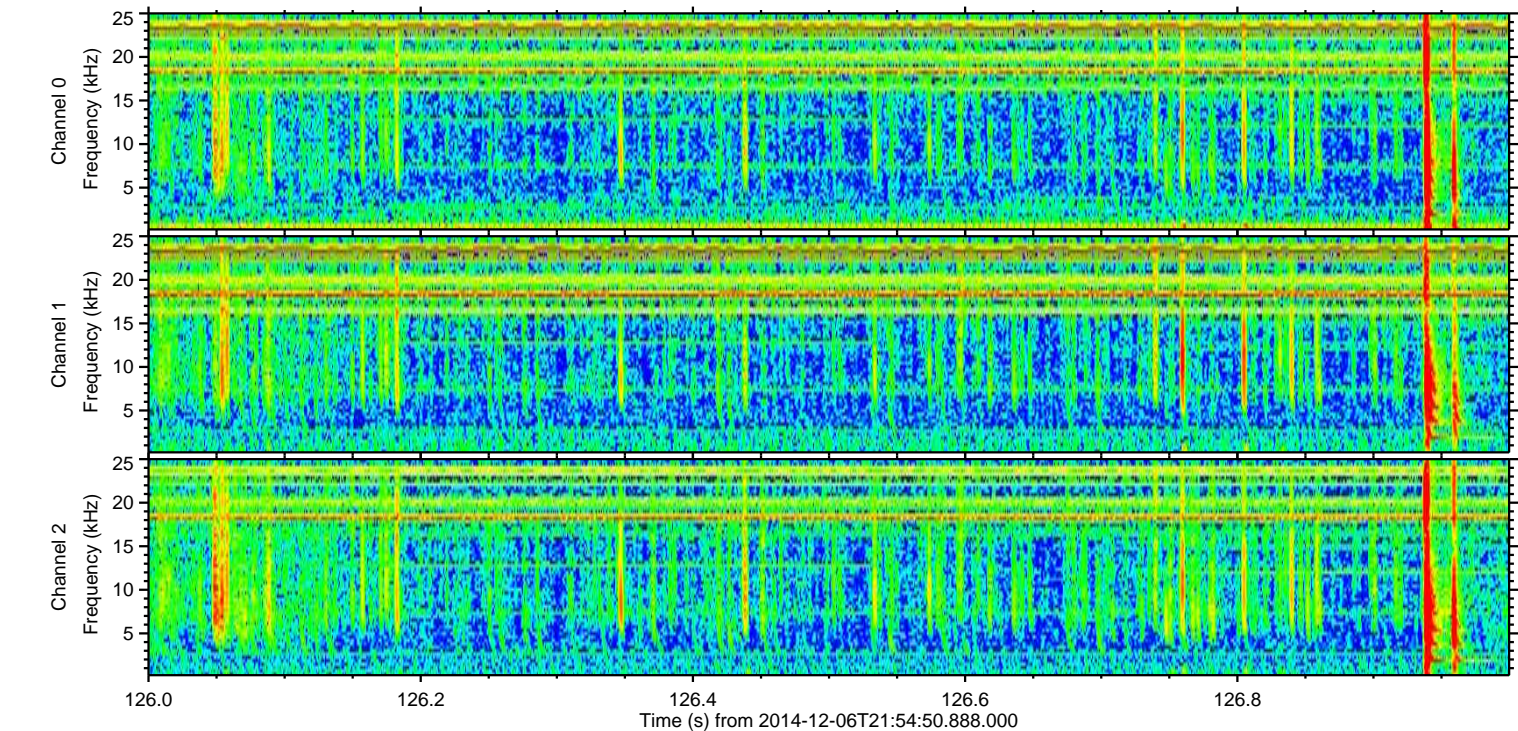
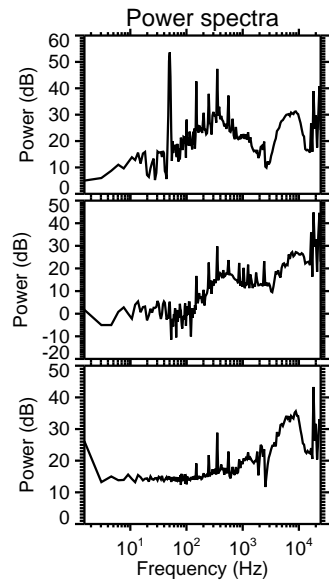
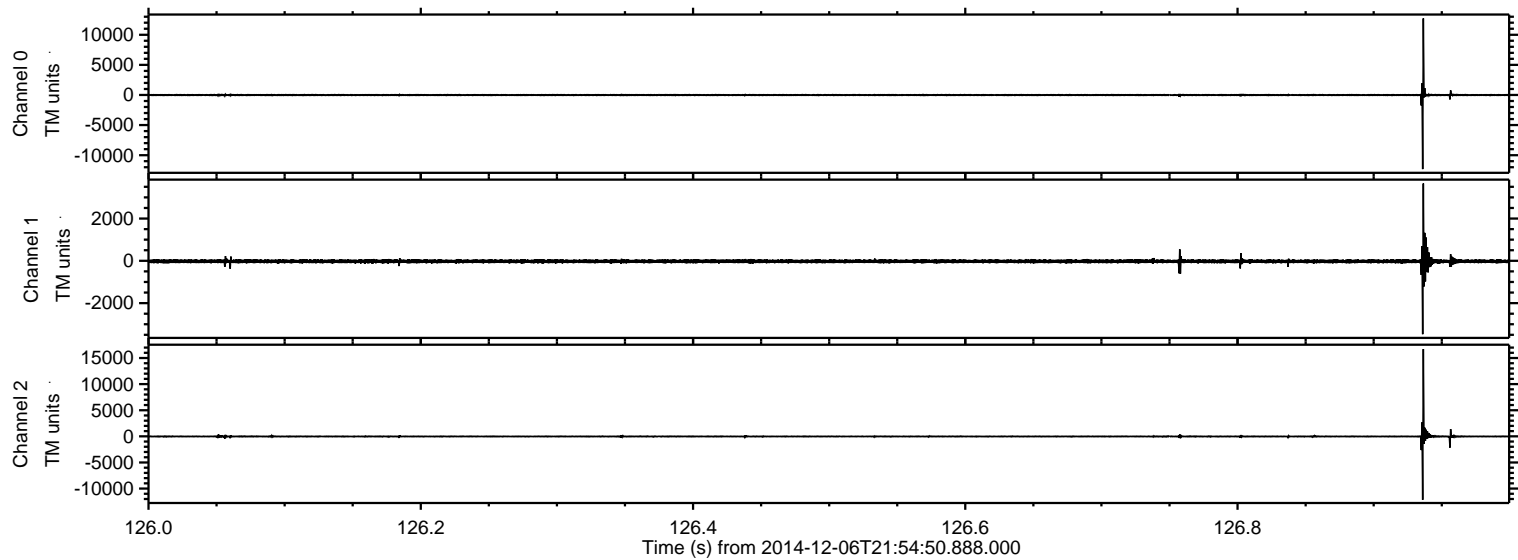

ELMAVAN 3D WAVEFORMS (Measured data sampled at 50 kHz) 49690 packets of 144 samples from 2014-12-06T21:54:50.888.000. Part 88/144

Processed Sat Dec 6 23:13:07 2014 by ELM ver.2012-10-06 from 001__elm20141206_215449__dat00.bin

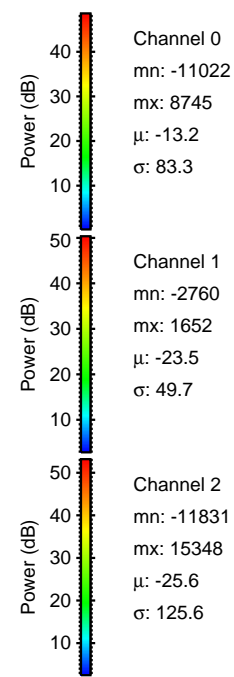
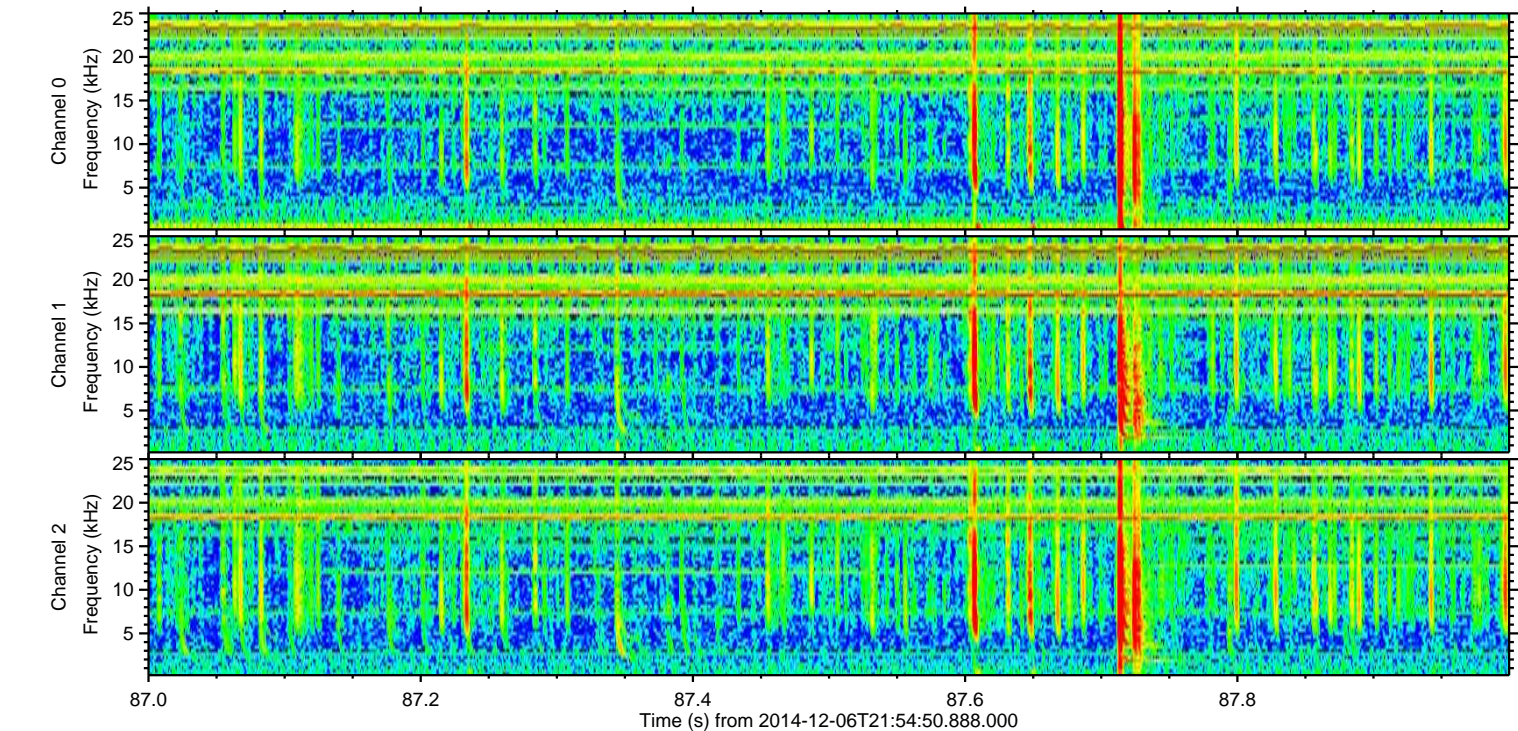
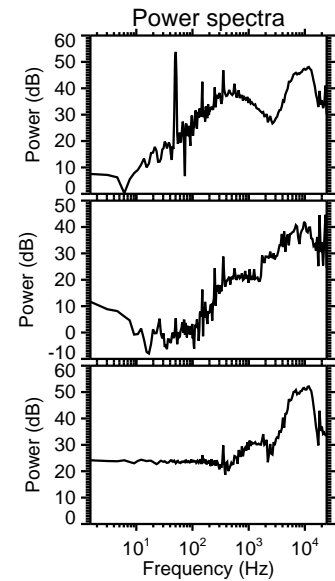
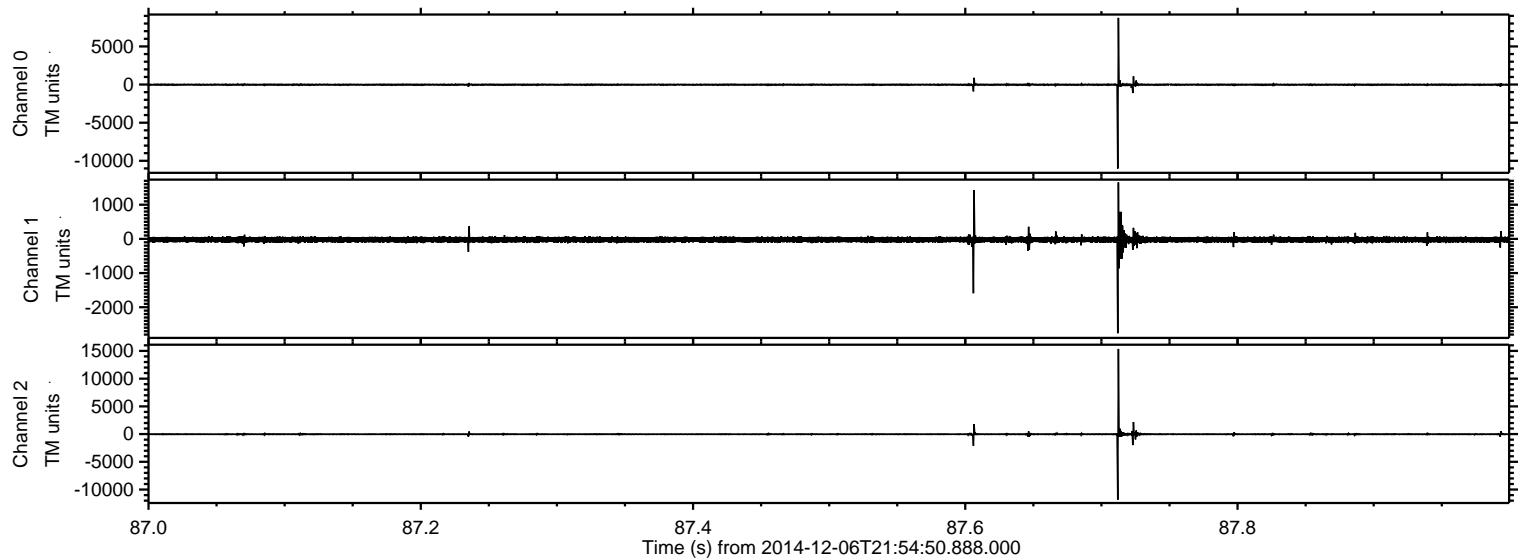

ELMAVAN 3D WAVEFORMS (Measured data sampled at 50 kHz) 49690 packets of 144 samples from 2014-12-06T21:54:50.888.000. Part 15/144

Processed Sat Dec 6 23:13:08 2014 by ELM ver.2012-10-06 from 001__elm20141206_215449__dat00.bin

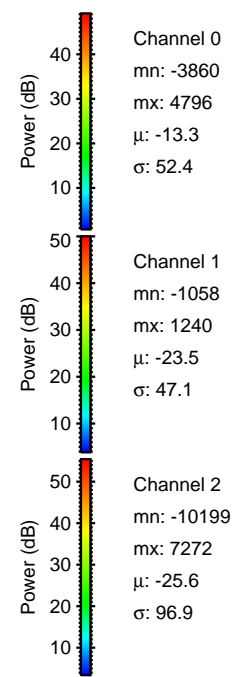
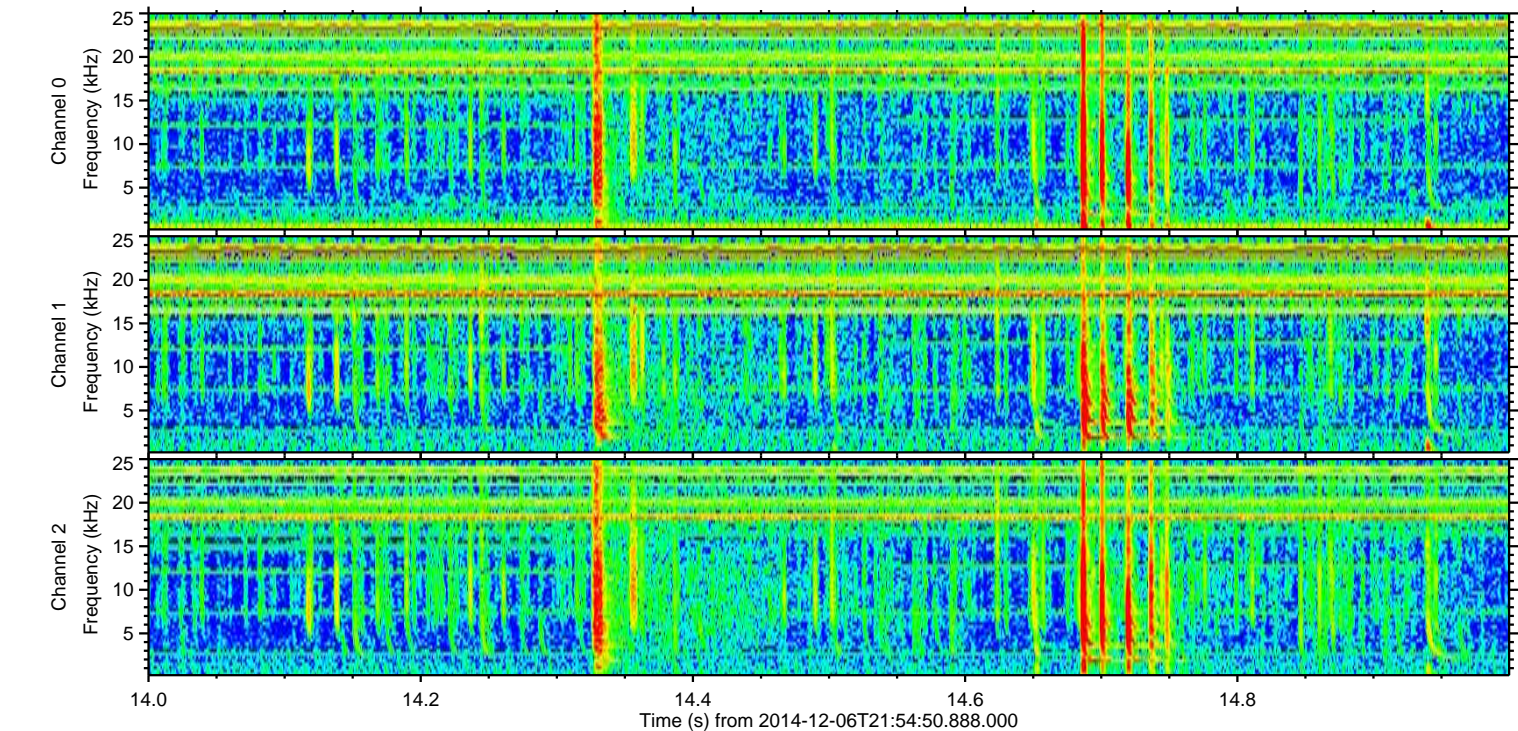
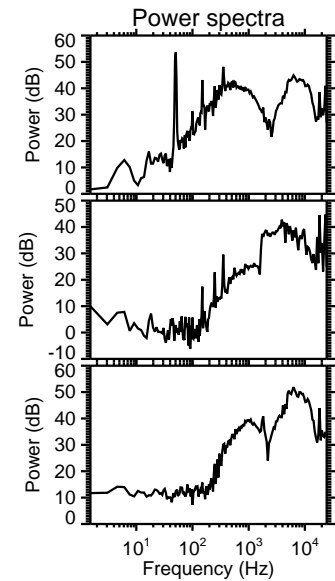
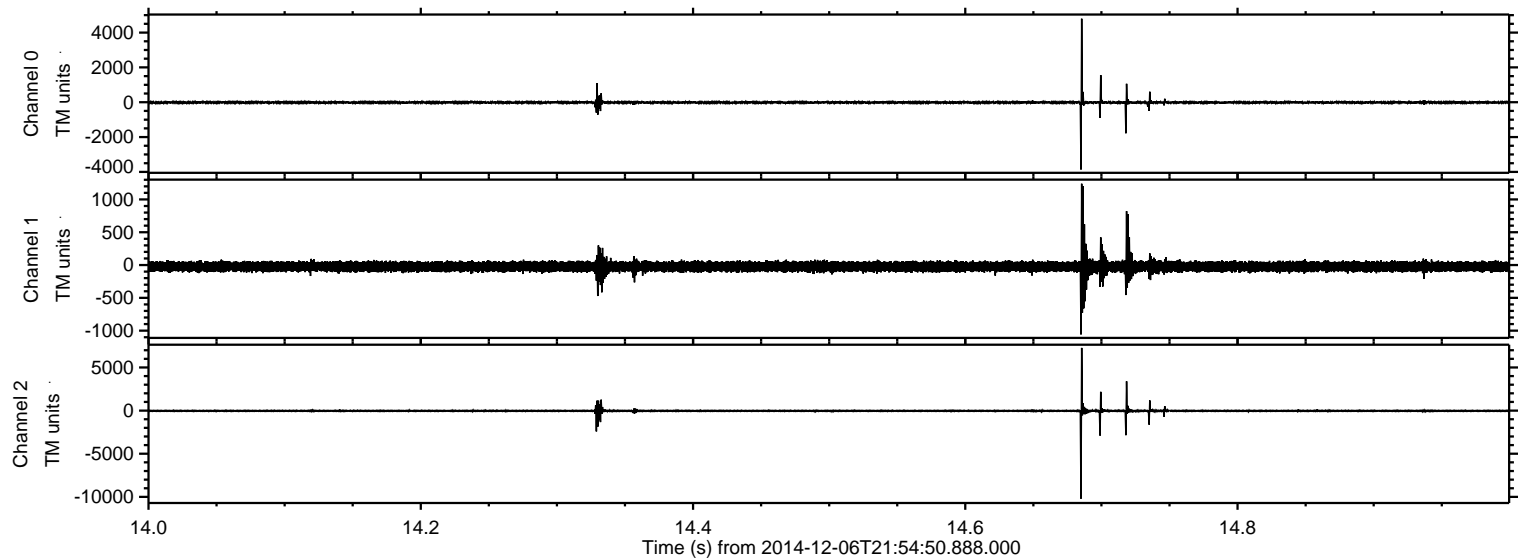

Processed Sat Dec 6 23:13:09 2014 by ELM ver.2012-10-06 from 001__elm20141206_215449__dat00.bin

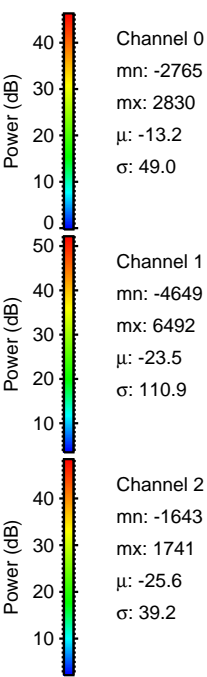
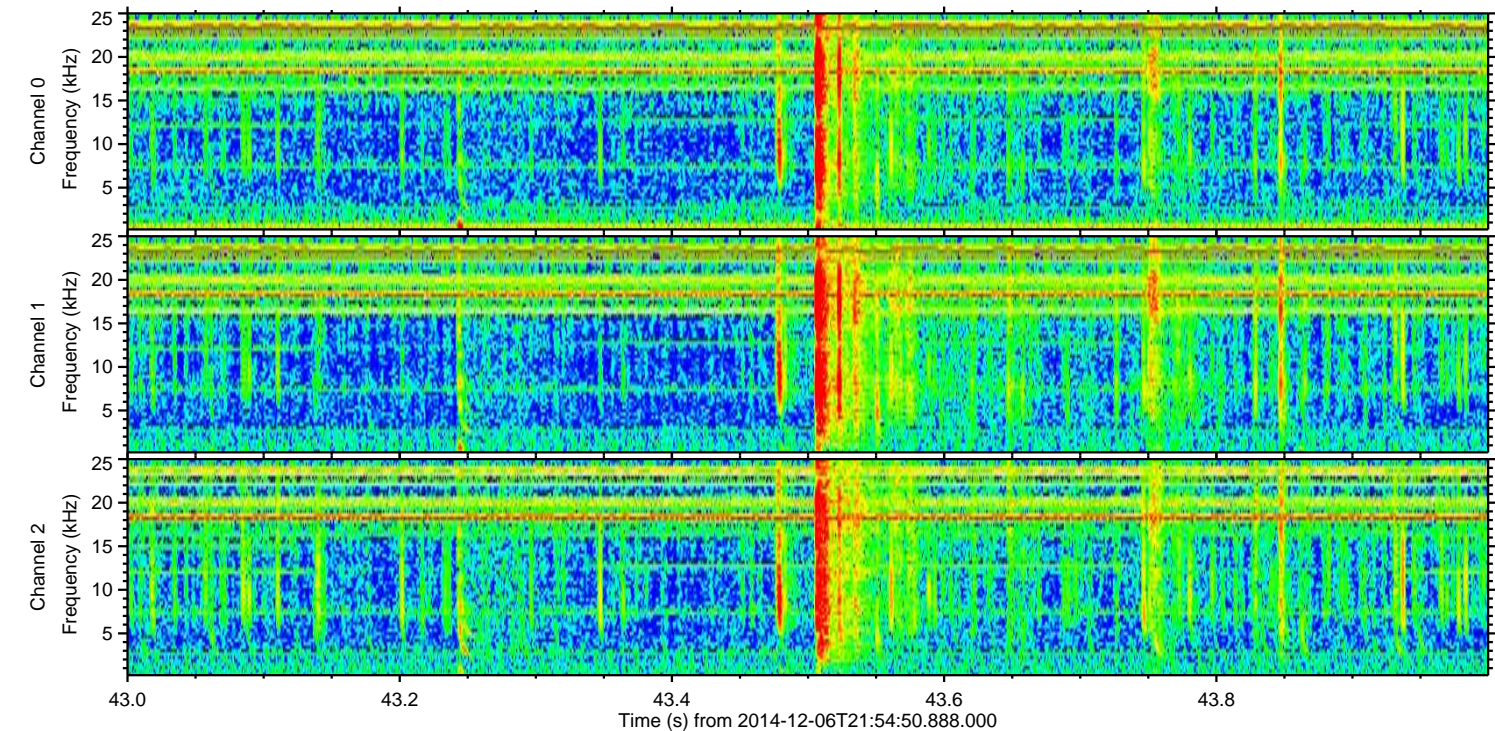
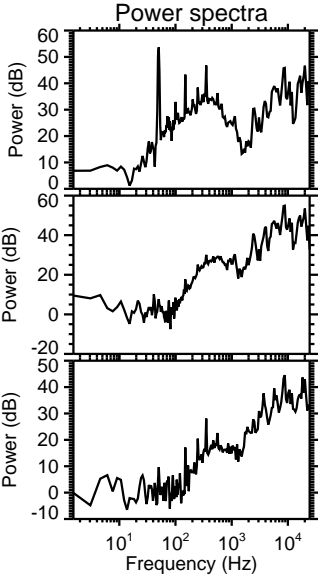
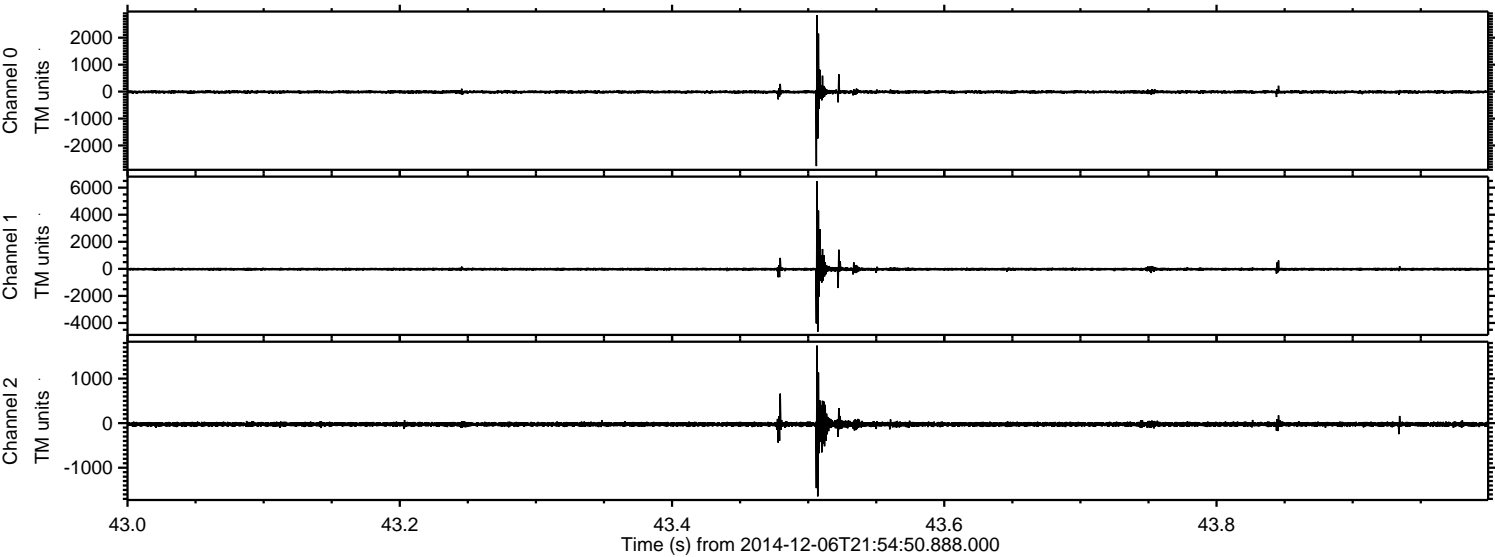

Processed Sat Dec 6 23:13:10 2014 by ELM ver.2012-10-06 from 001__elm20141206_215449__dat00.bin

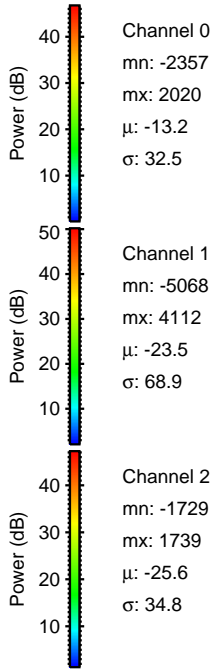
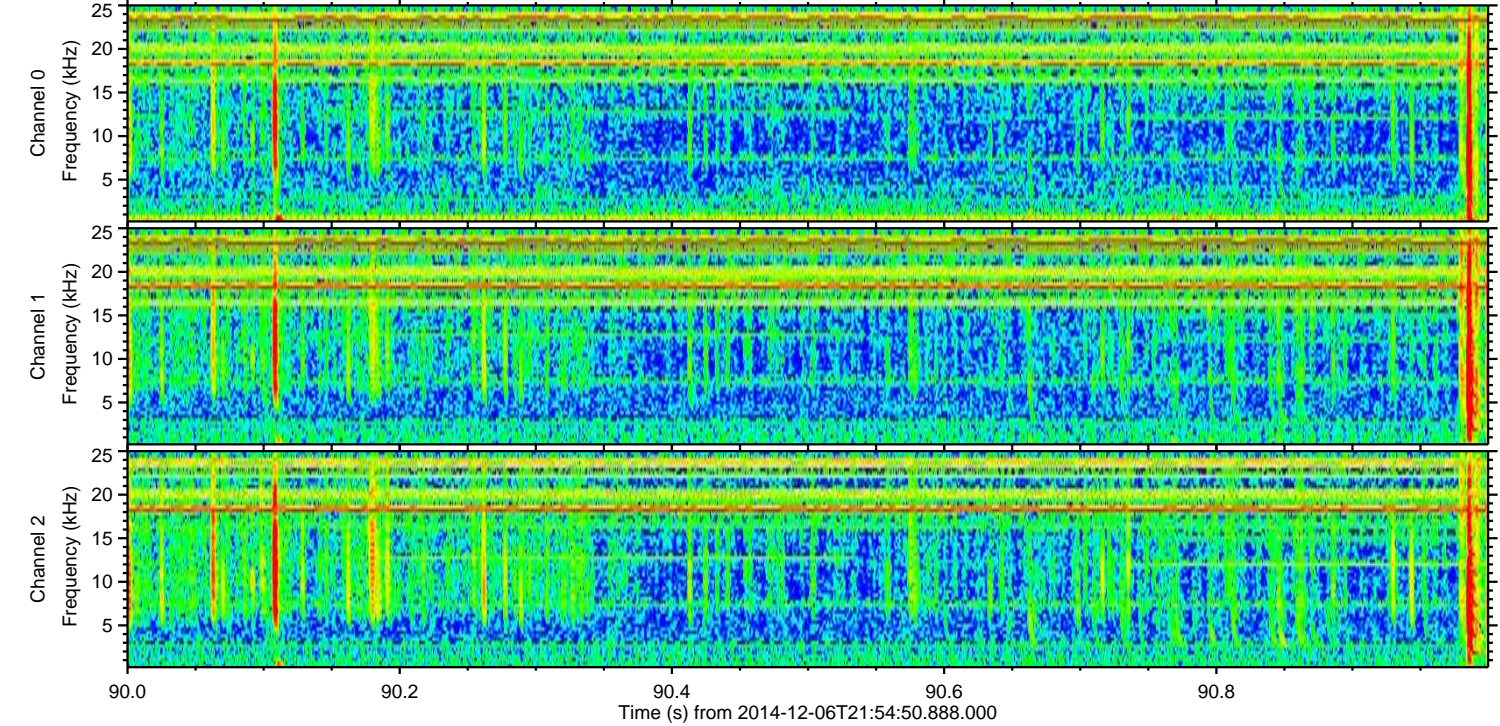
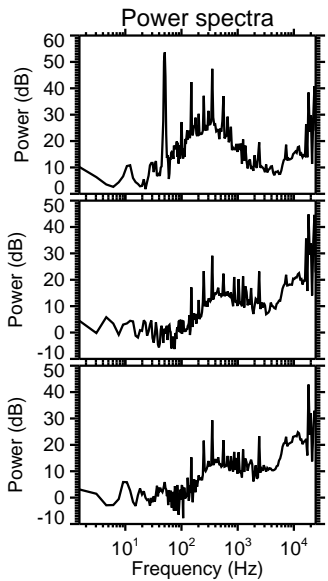
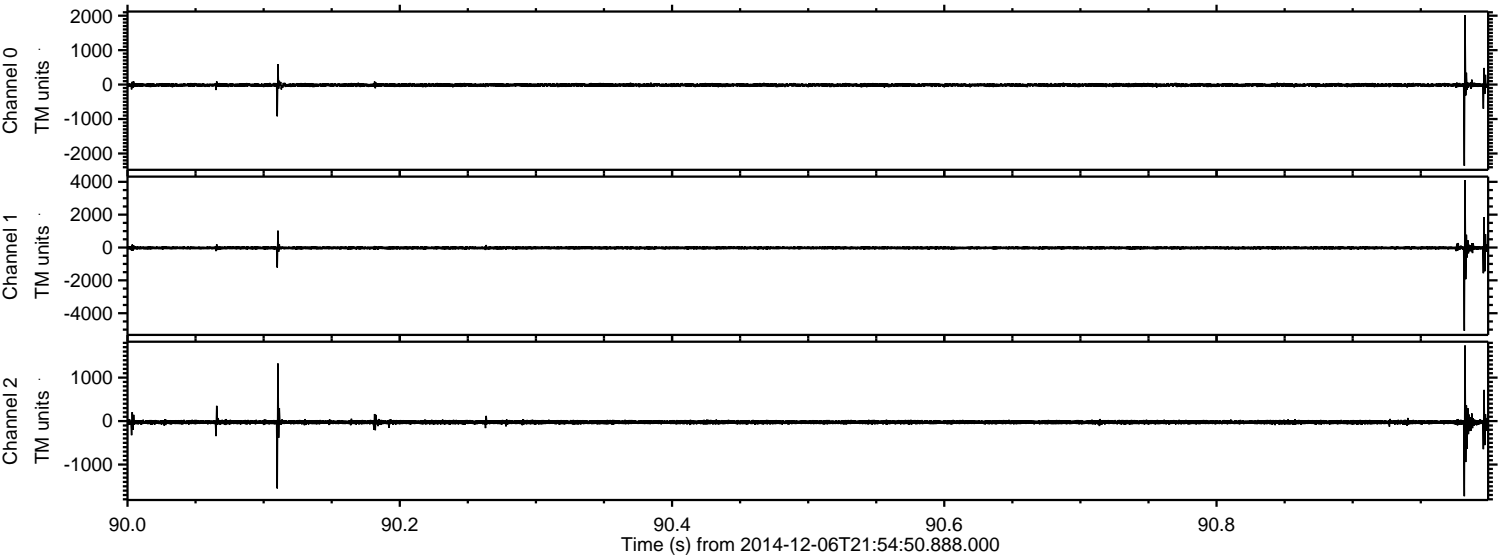

Processed Sat Dec 6 23:13:11 2014 by ELM ver.2012-10-06 from 001__elm20141206_215449__dat00.bin

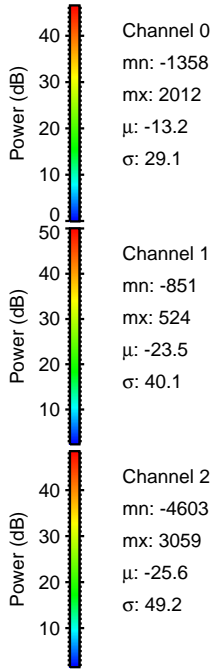
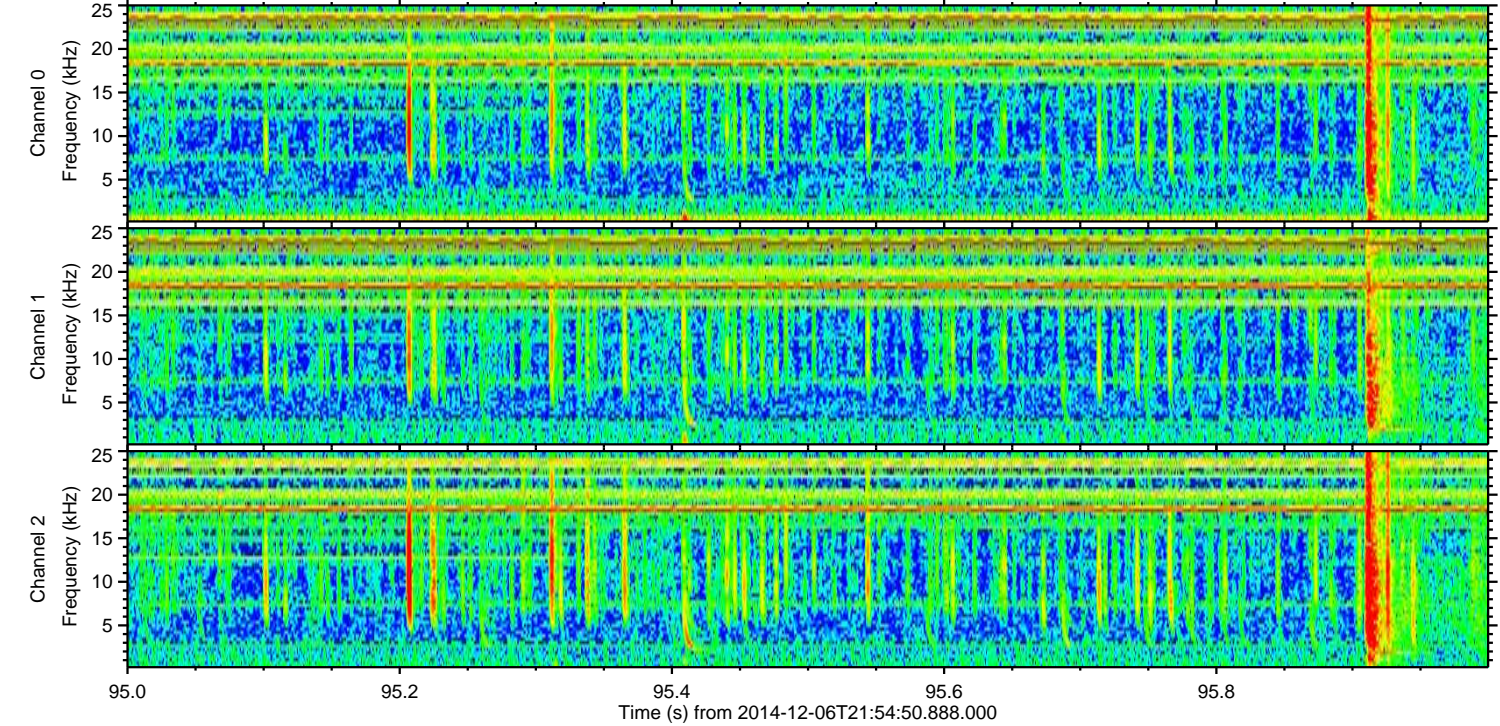
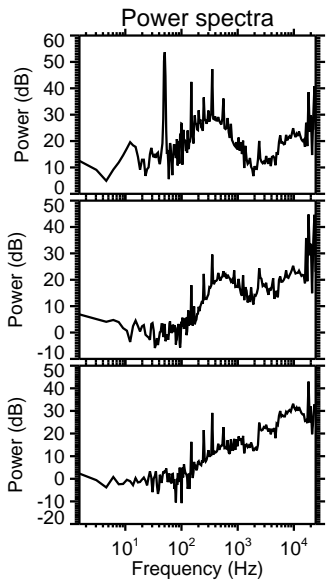
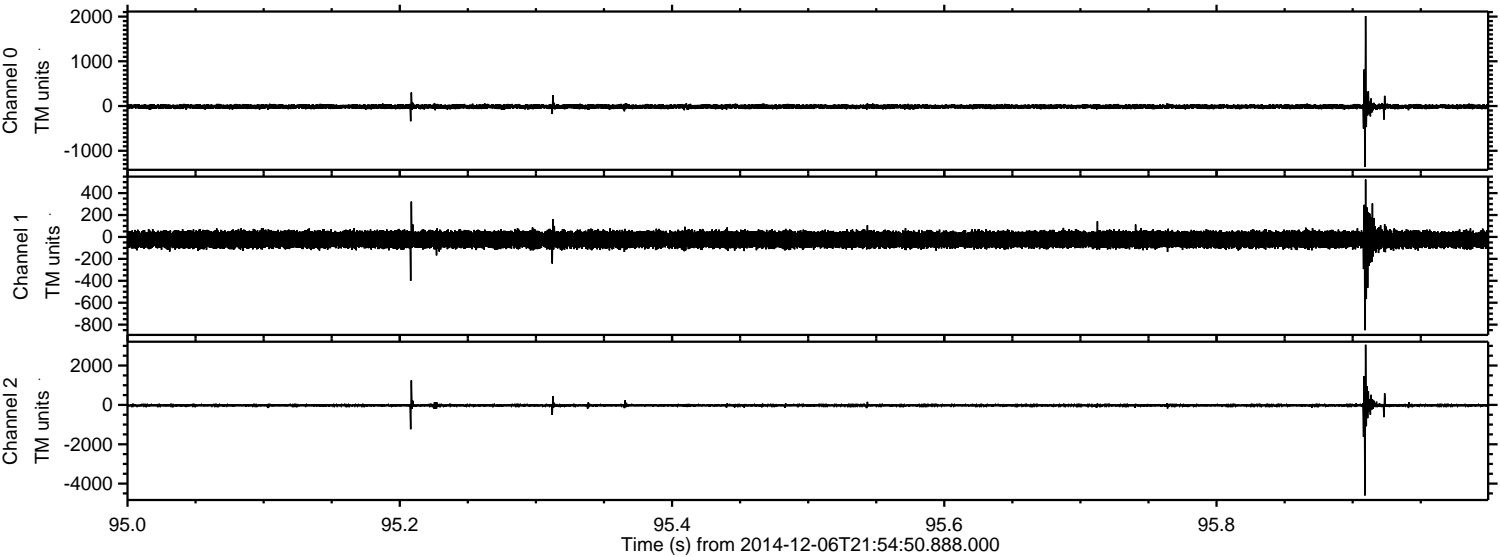

Channel 0
mn: -1358
mx: 2012
 μ : -13.2
 σ : 29.1

Channel 1
mn: -851
mx: 524
 μ : -23.5
 σ : 40.1

Channel 2
mn: -4603
mx: 3059
 μ : -25.6
 σ : 49.2

Processed Sat Dec 6 23:13:12 2014 by ELM ver.2012-10-06 from 001__elm20141206_215449__dat00.bin

