

# ELMAVAN 3D WAVEFORMS (Measured data sampled at 50 kHz) 49785 packets of 144 samples from 2014-12-06T20:49:48.955.999.

Processed Sat Dec 6 22:07:25 2014 by ELM ver.2012-10-06 from 001\_\_elm20141206\_204947\_\_dat00.bin

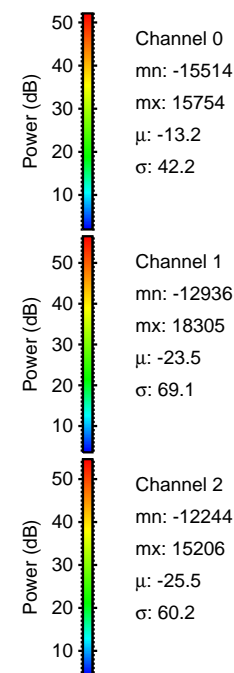

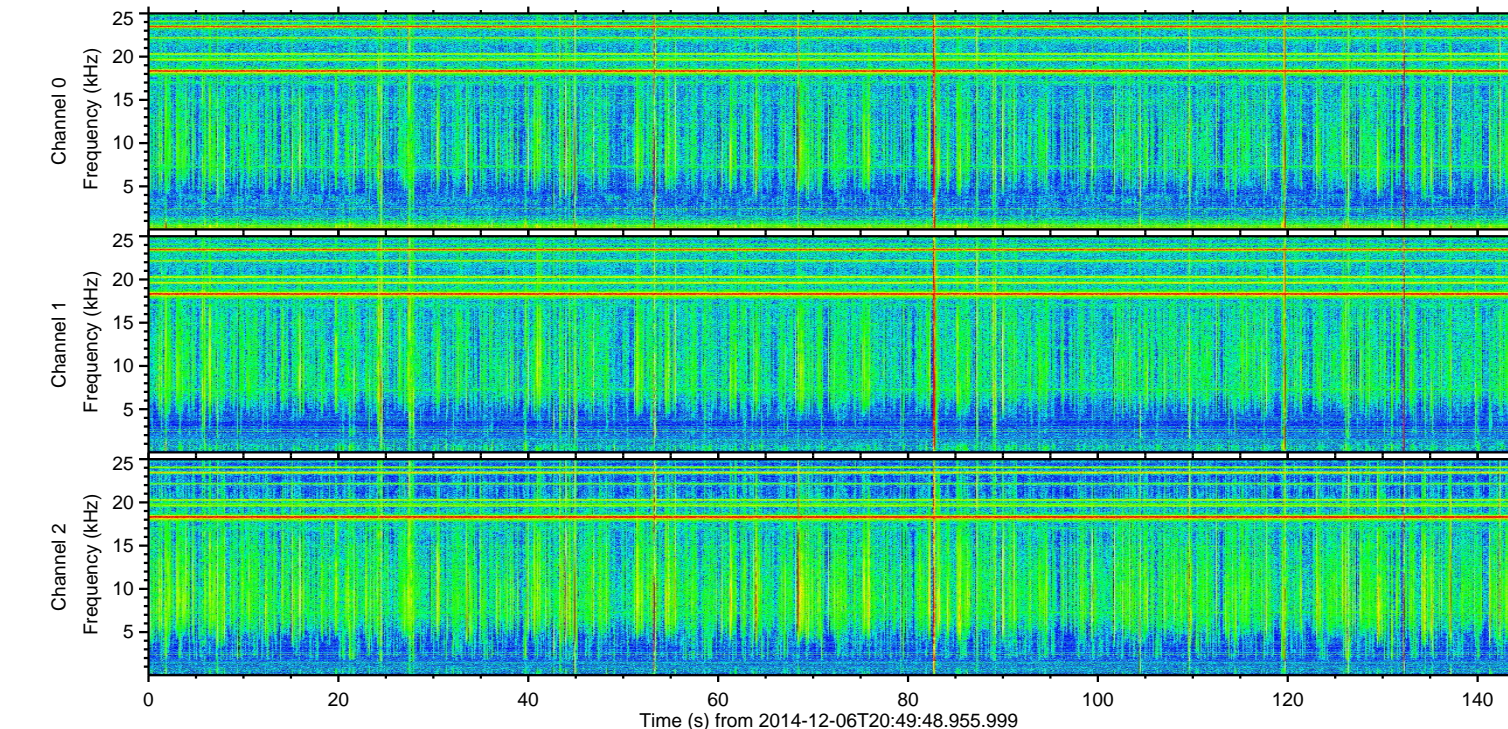
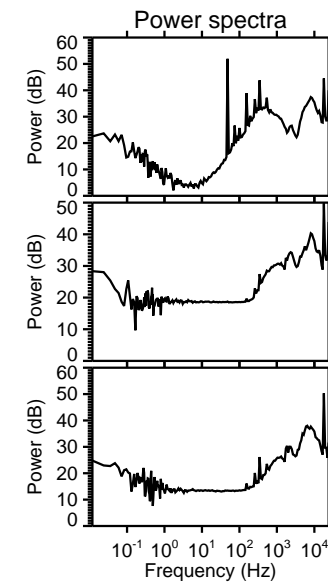
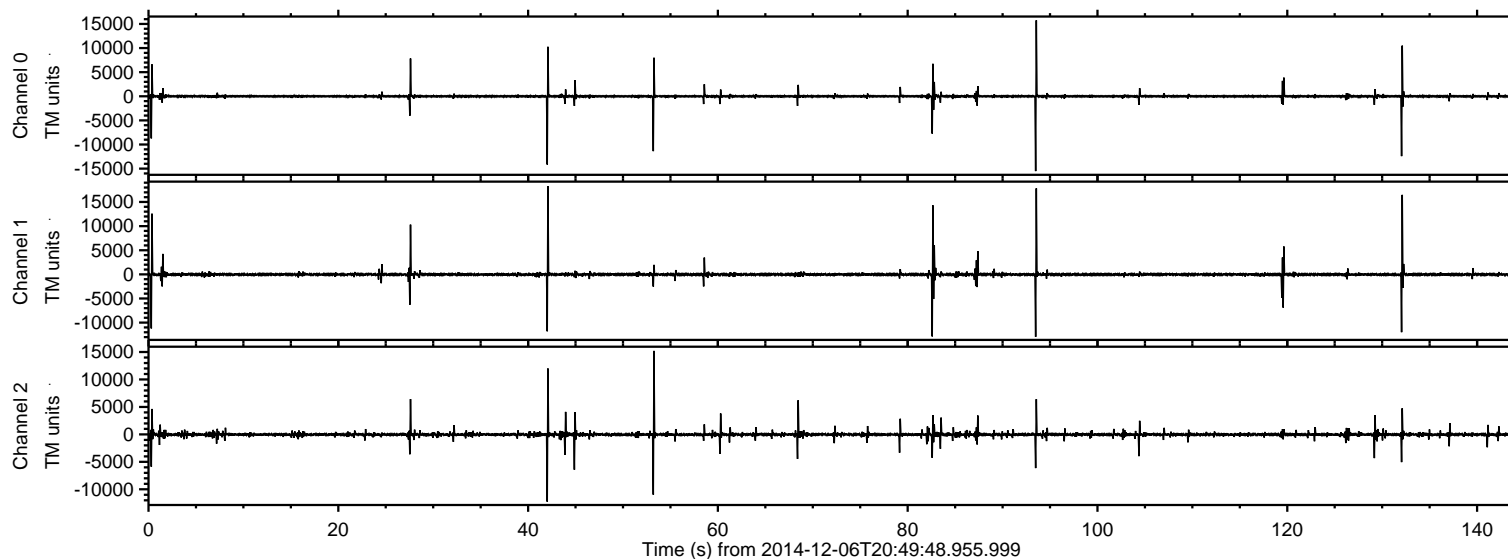

ELMAVAN 3D WAVEFORMS (Measured data sampled at 50 kHz) 49785 packets of 144 samples from 2014-12-06T20:49:48.955.999. Part 43/144

Processed Sat Dec 6 22:07:38 2014 by ELM ver.2012-10-06 from 001\_\_elm20141206\_204947\_\_dat00.bin

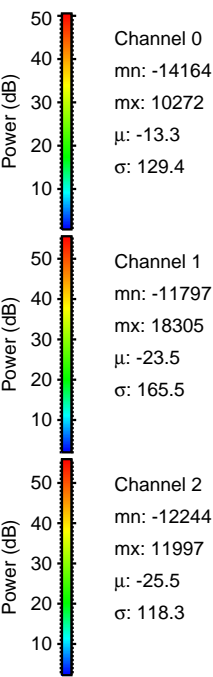
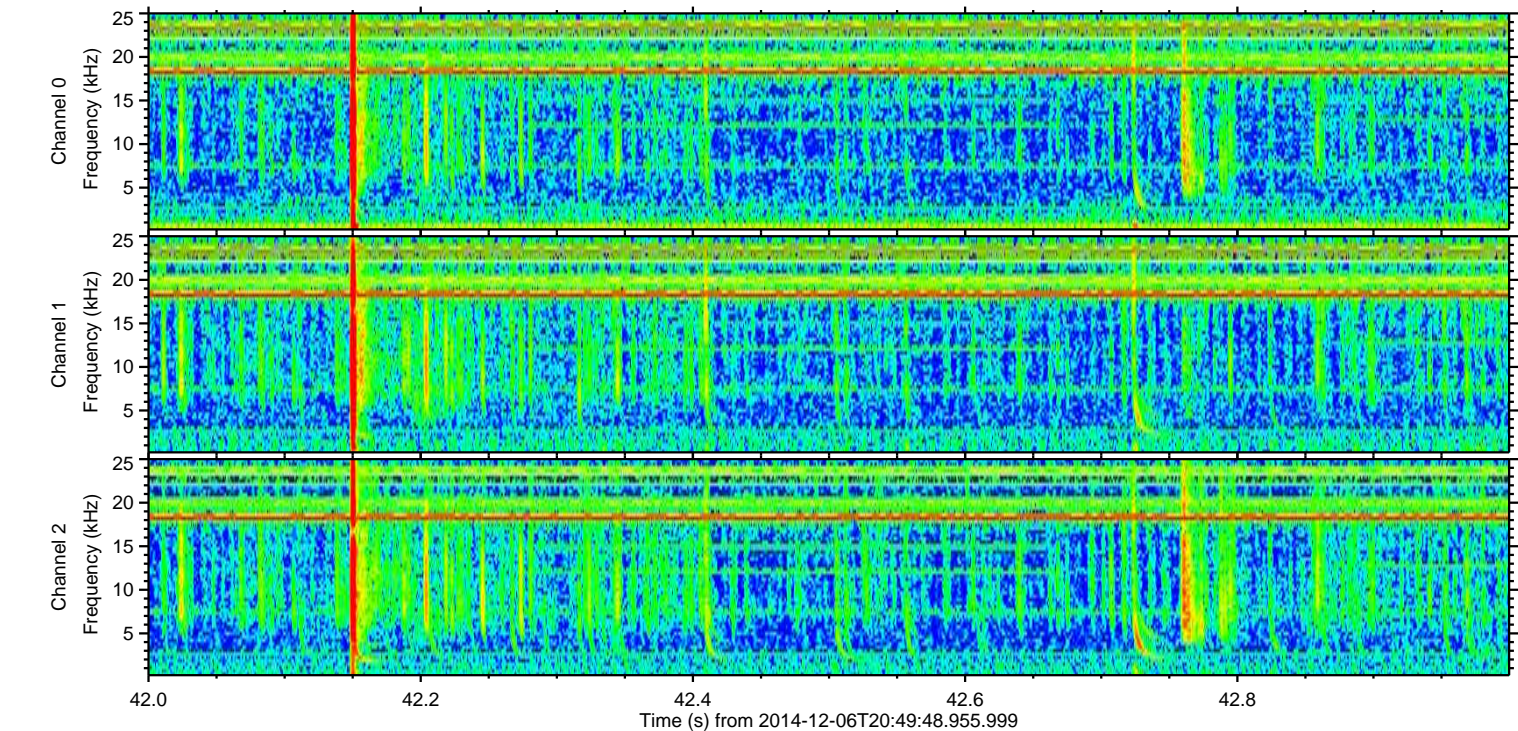
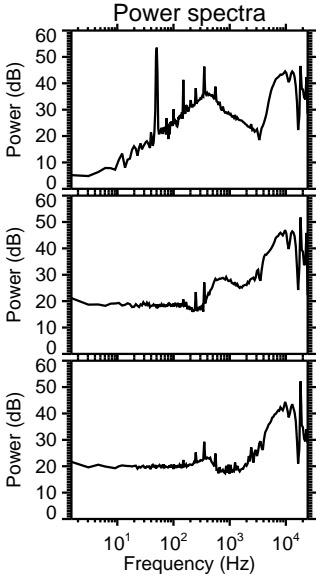
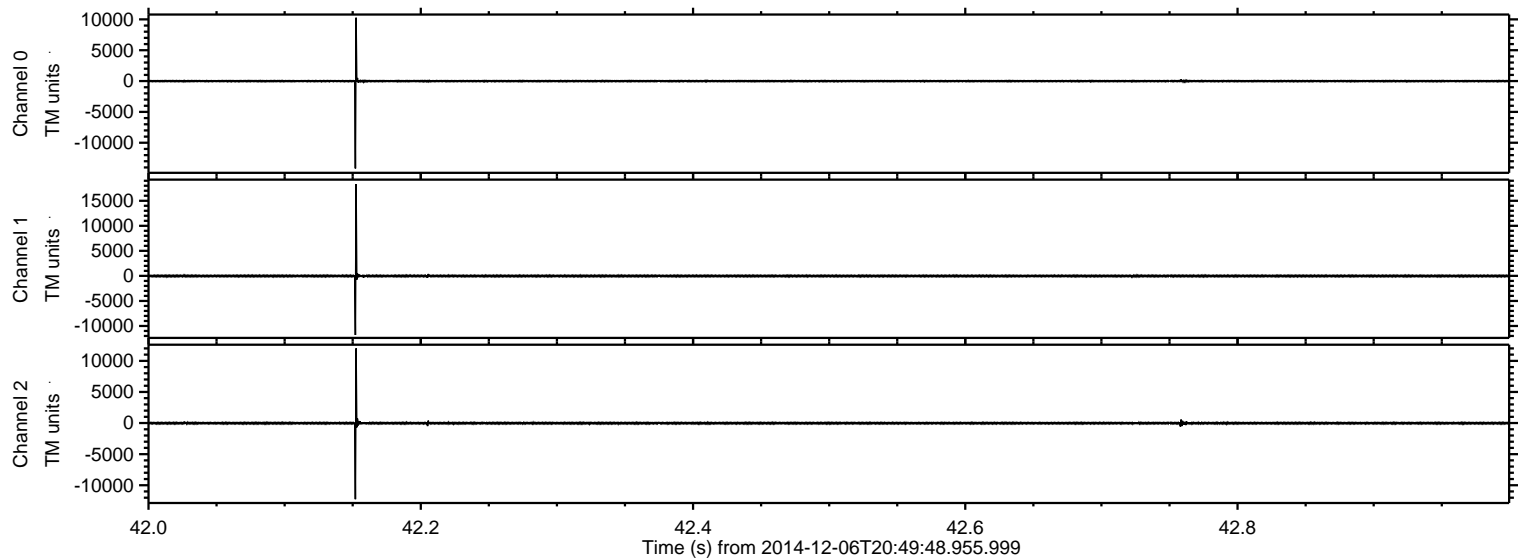



ELMAVAN 3D WAVEFORMS (Measured data sampled at 50 kHz) 49785 packets of 144 samples from 2014-12-06T20:49:48.955.999. Part 94/144

Processed Sat Dec 6 22:07:40 2014 by ELM ver.2012-10-06 from 001\_\_elm20141206\_204947\_\_dat00.bin

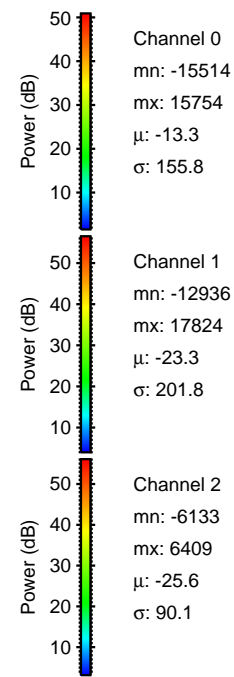
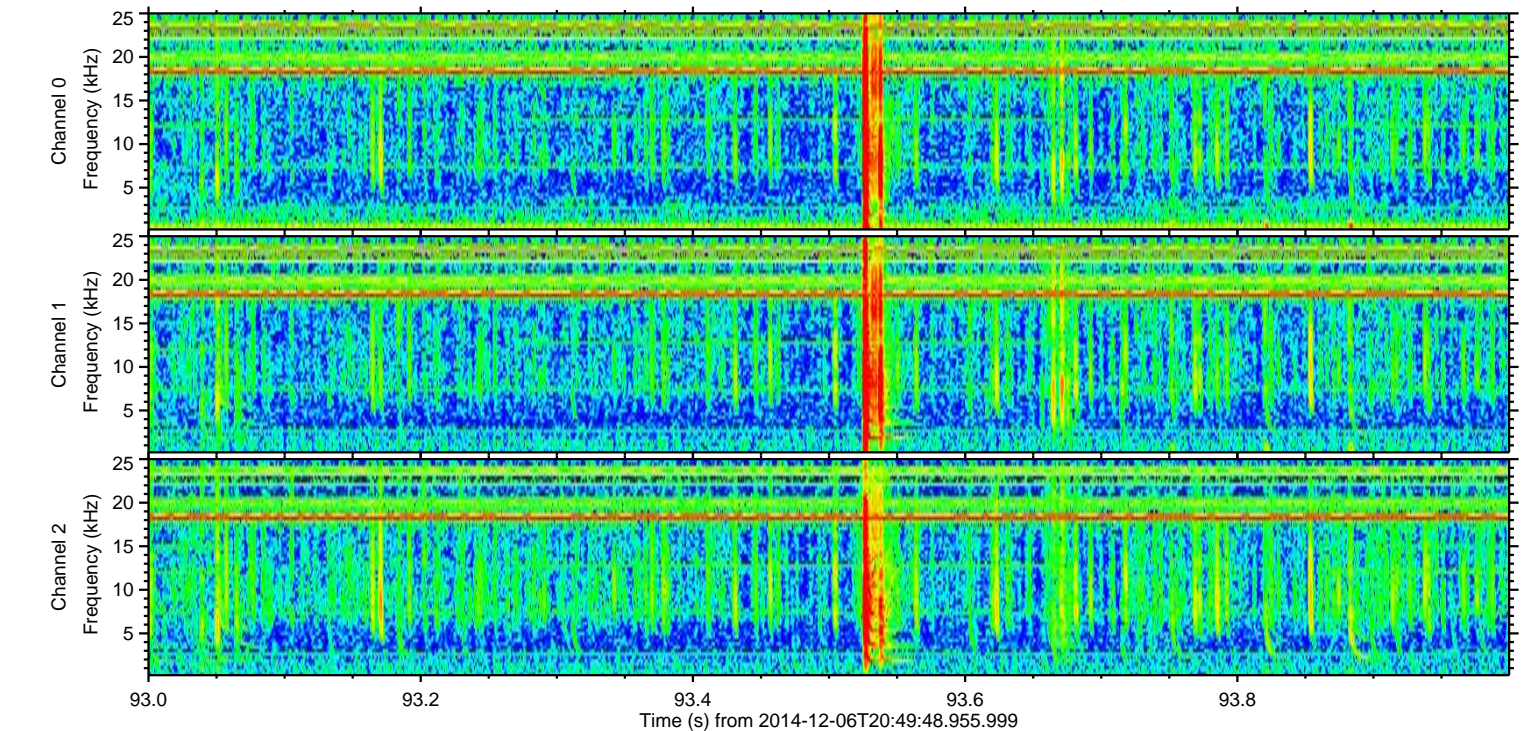
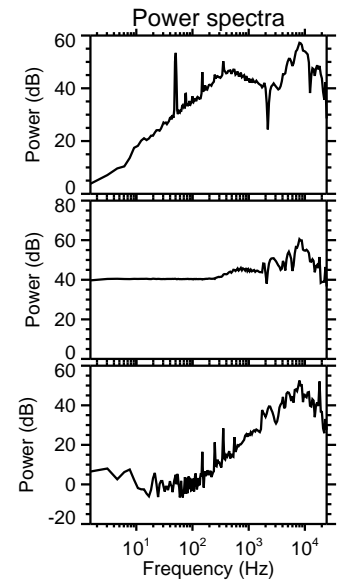
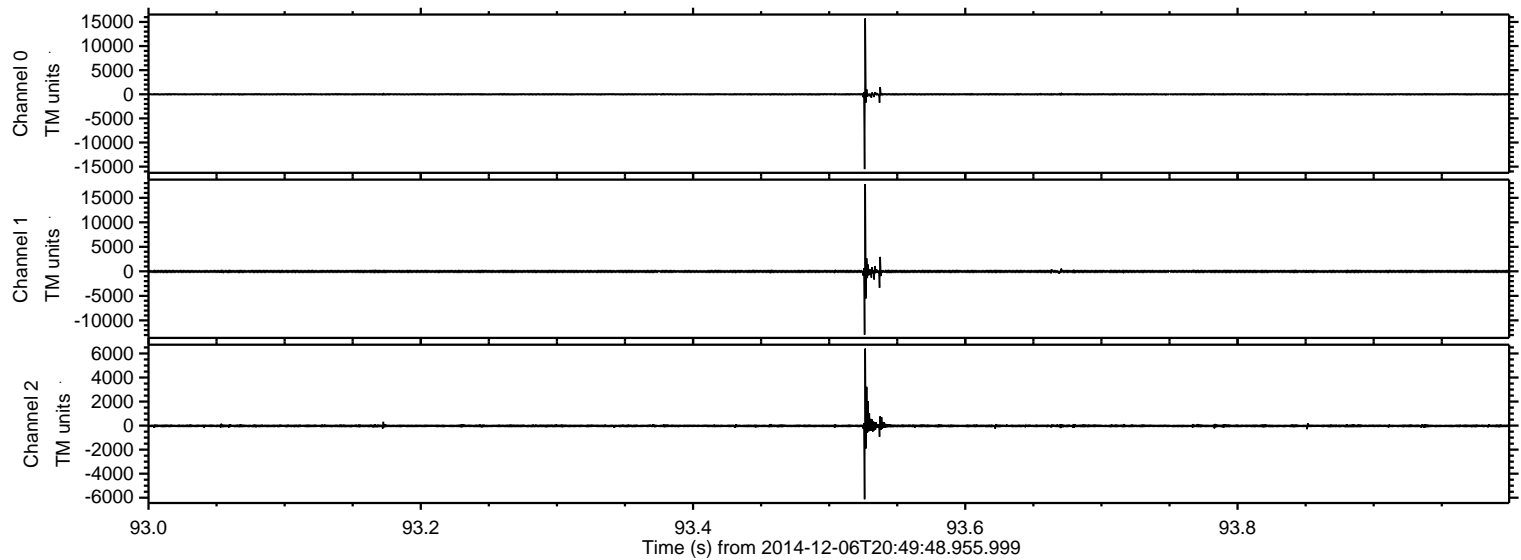



ELMAVAN 3D WAVEFORMS (Measured data sampled at 50 kHz) 49785 packets of 144 samples from 2014-12-06T20:49:48.955.999. Part 133/144

Processed Sat Dec 6 22:07:41 2014 by ELM ver.2012-10-06 from 001\_\_elm20141206\_204947\_\_dat00.bin

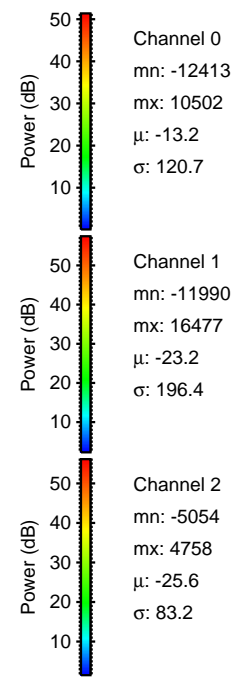
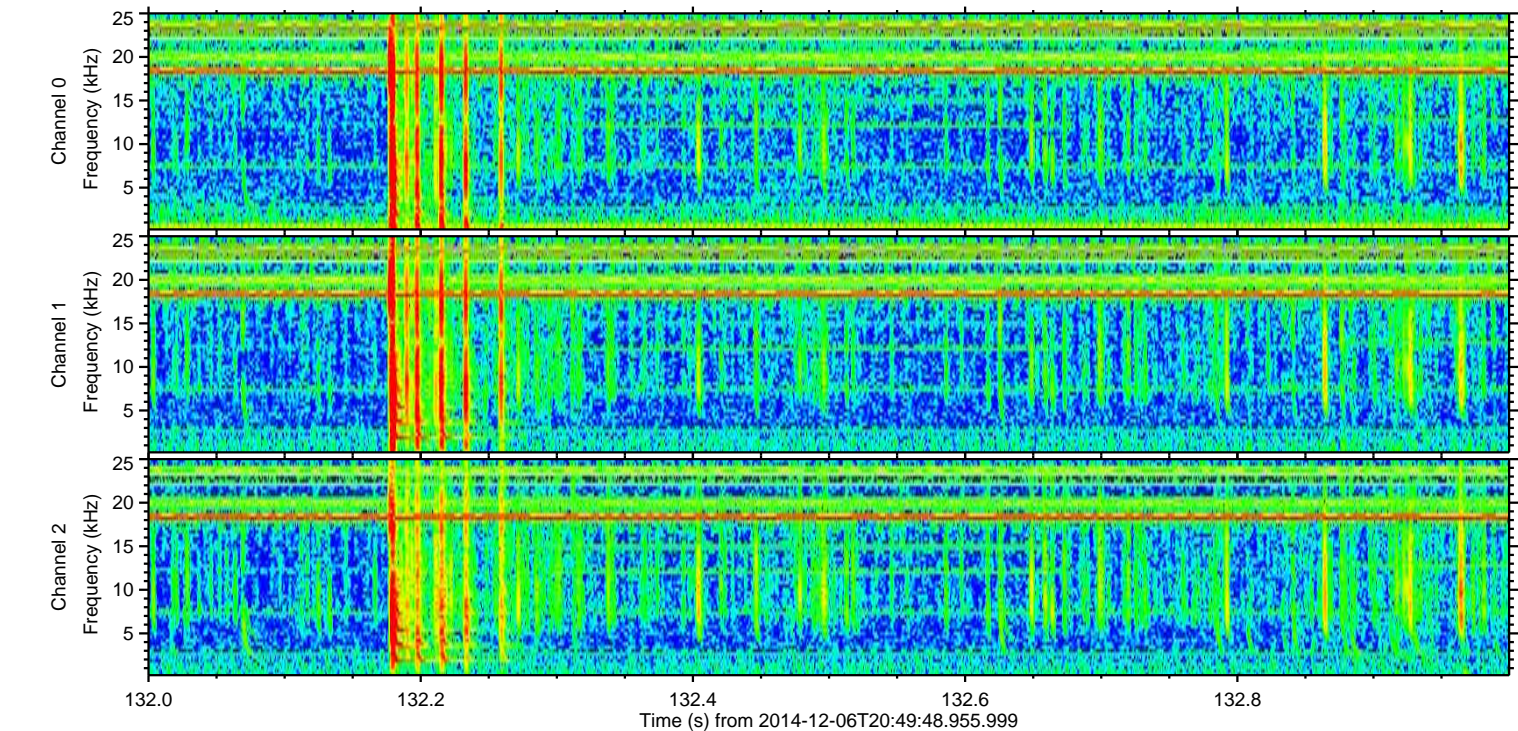
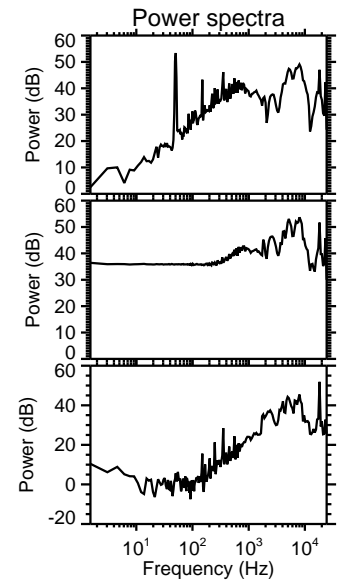
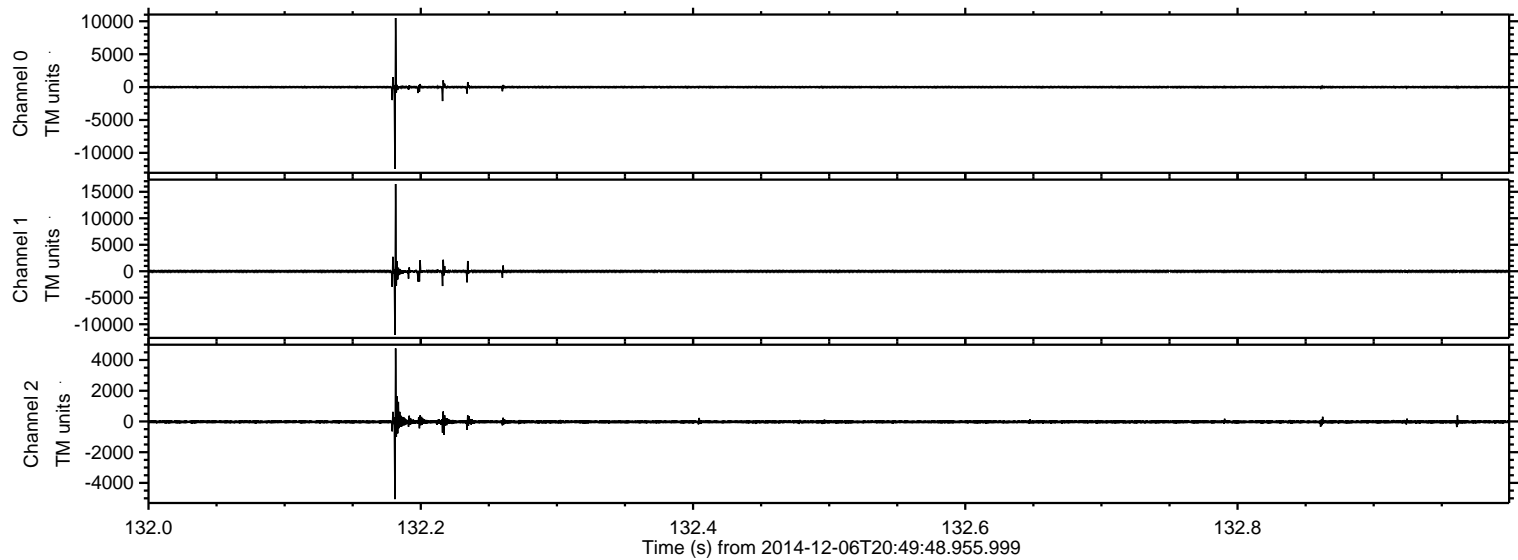



Processed Sat Dec 6 22:07:41 2014 by ELM ver.2012-10-06 from 001\_\_elm20141206\_204947\_\_dat00.bin

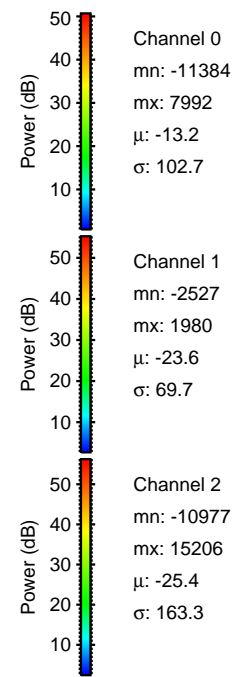
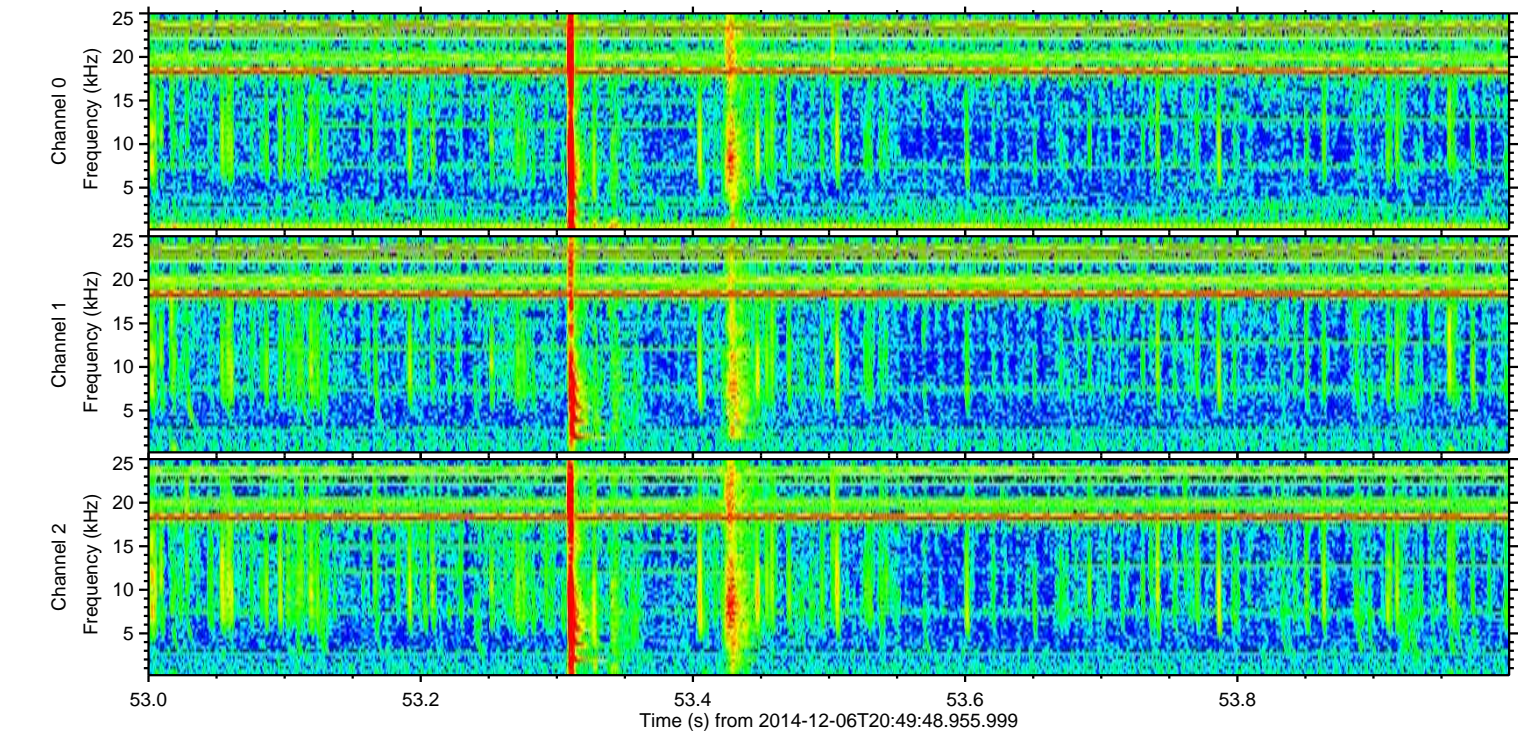
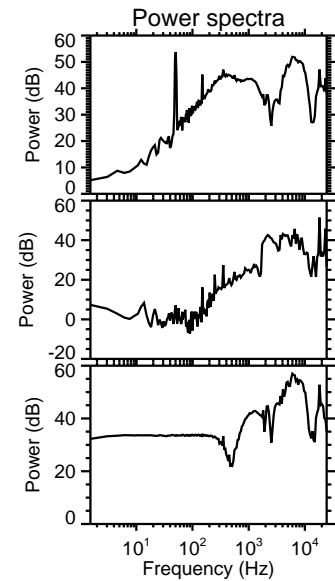
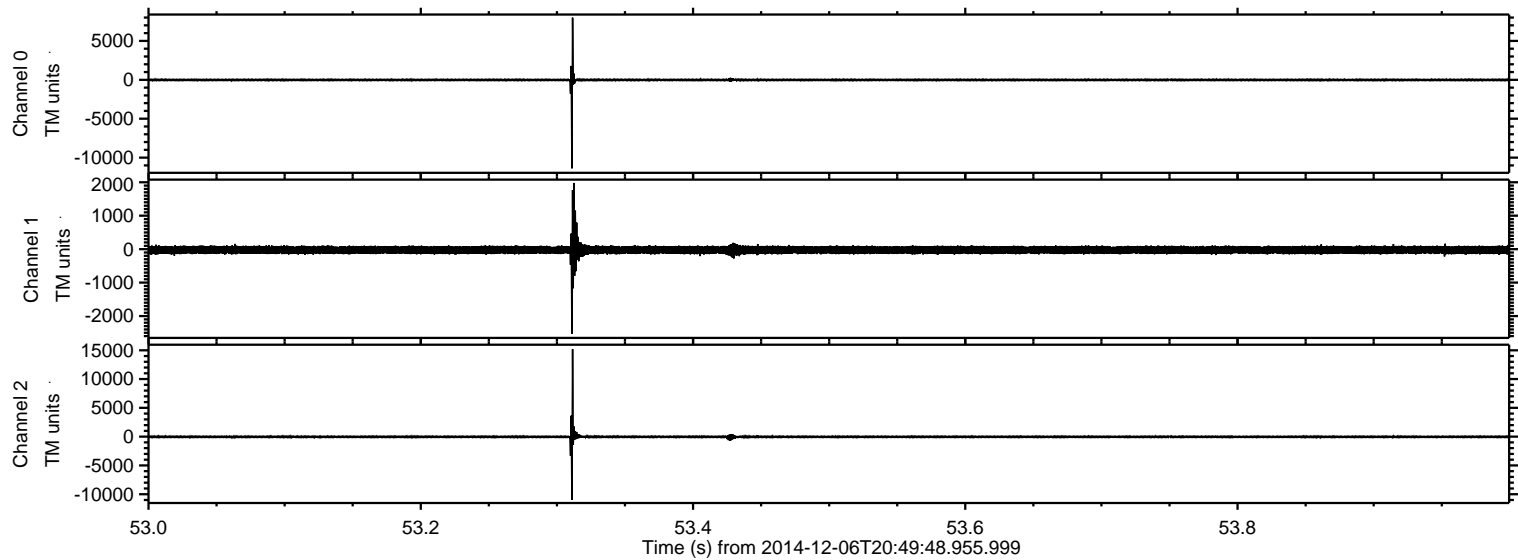



Processed Sat Dec 6 22:07:42 2014 by ELM ver.2012-10-06 from 001\_\_elm20141206\_204947\_\_dat00.bin

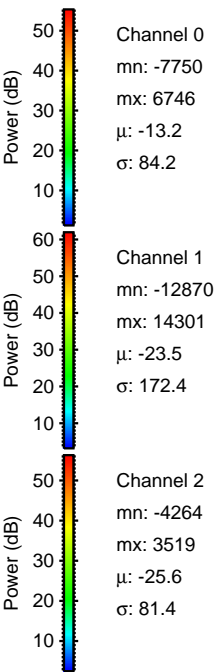
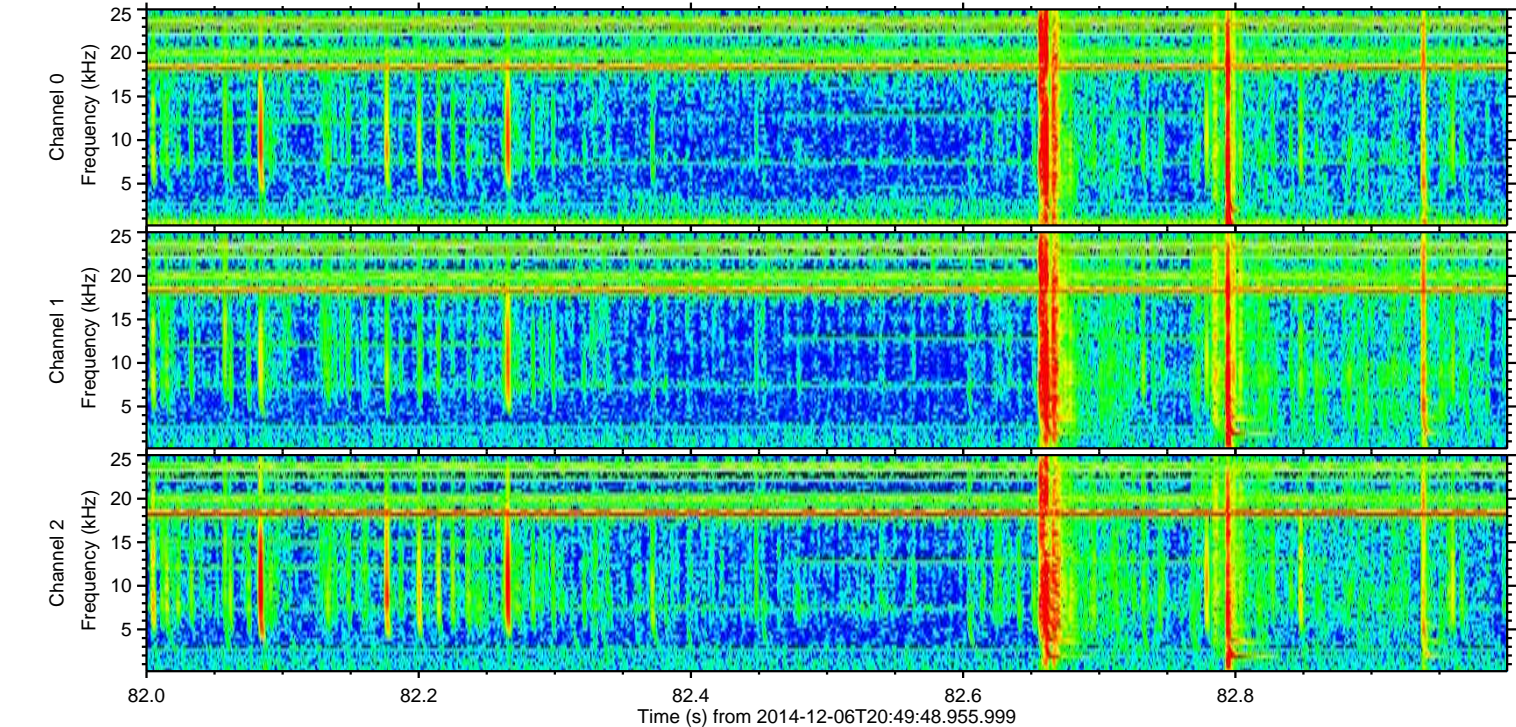
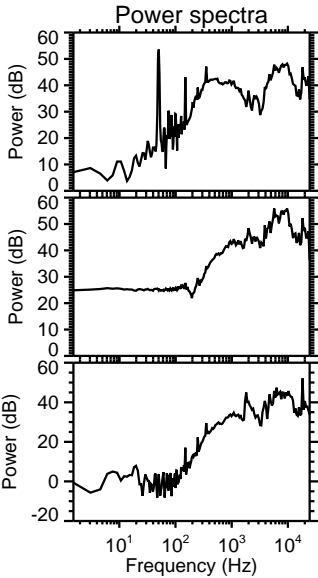
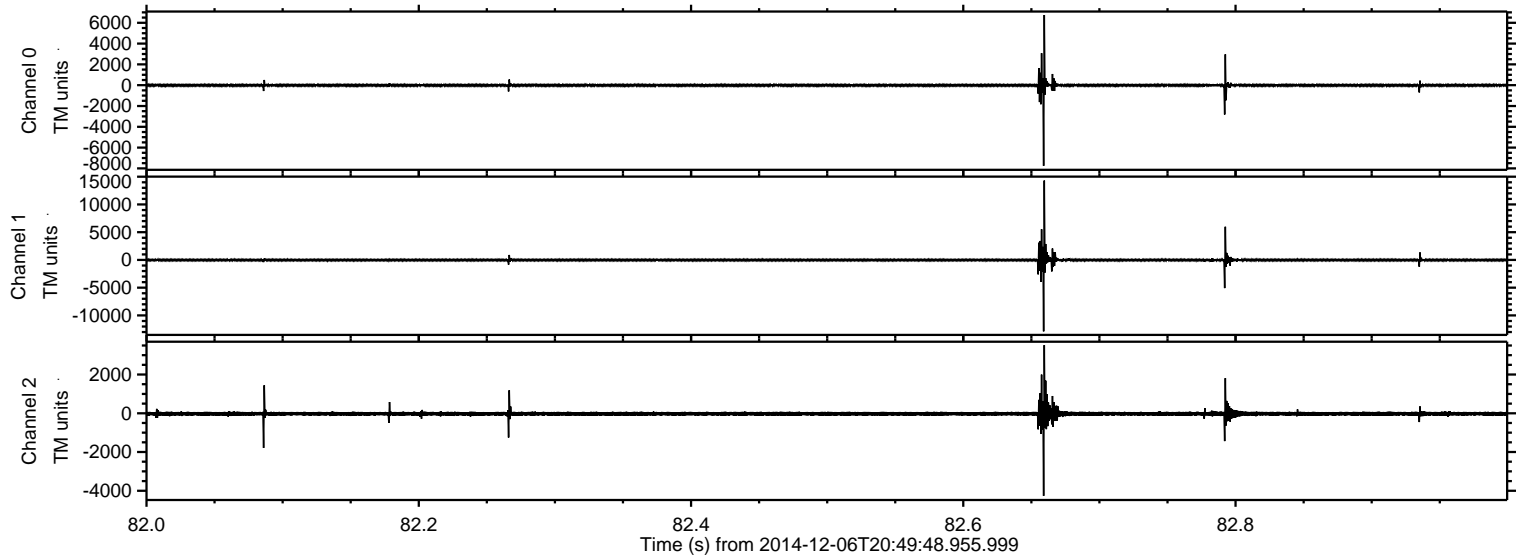



ELMAVAN 3D WAVEFORMS (Measured data sampled at 50 kHz) 49785 packets of 144 samples from 2014-12-06T20:49:48.955.999. Part 1/144

Processed Sat Dec 6 22:07:43 2014 by ELM ver.2012-10-06 from 001\_\_elm20141206\_204947\_\_dat00.bin

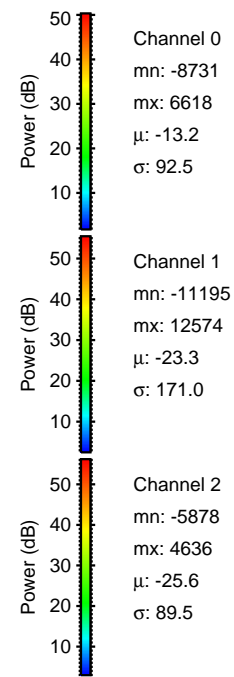
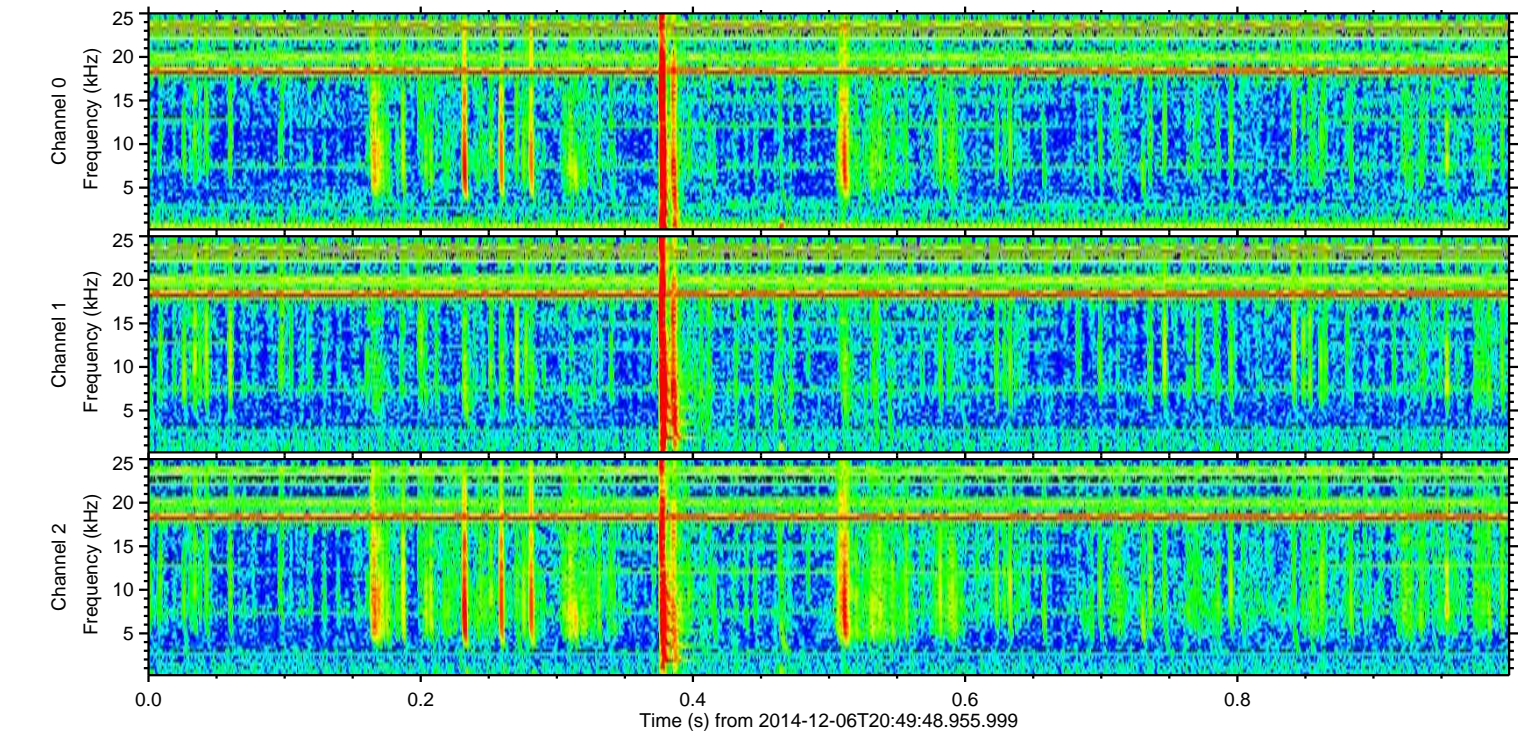
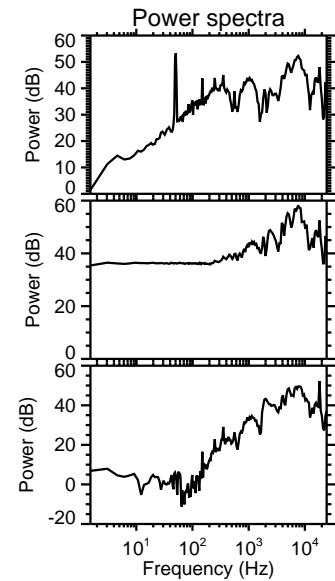
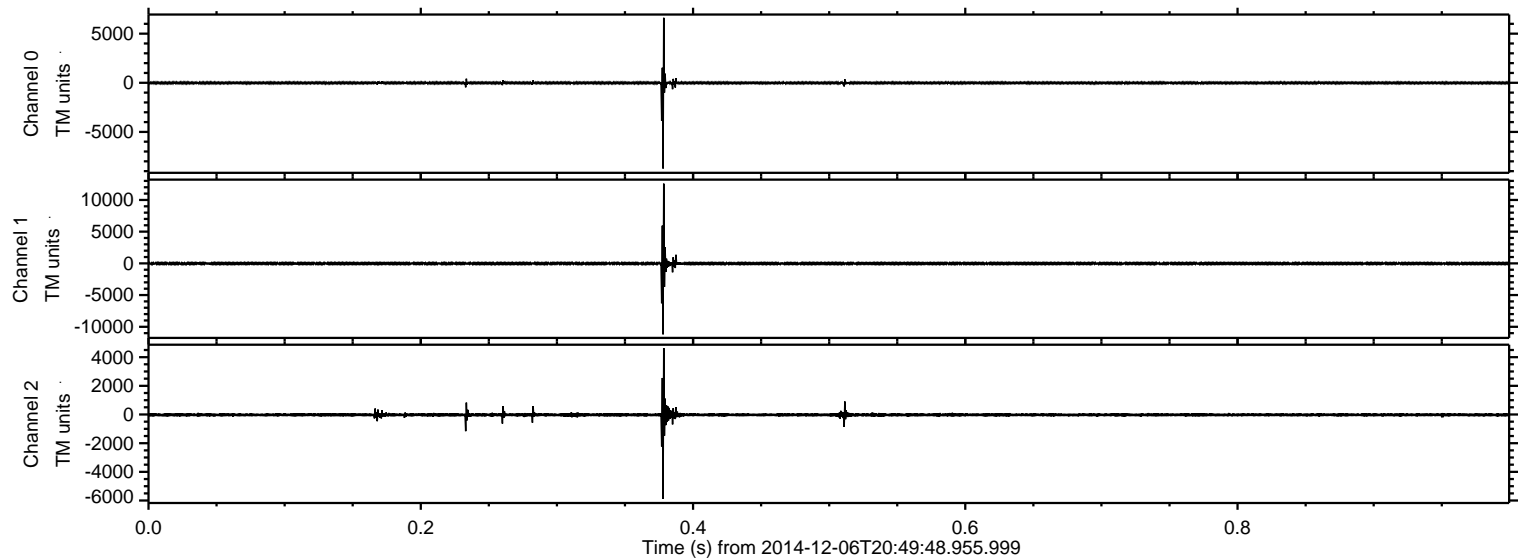



ELMAVAN 3D WAVEFORMS (Measured data sampled at 50 kHz) 49785 packets of 144 samples from 2014-12-06T20:49:48.955.999. Part 28/144

Processed Sat Dec 6 22:07:45 2014 by ELM ver.2012-10-06 from 001\_\_elm20141206\_204947\_\_dat00.bin

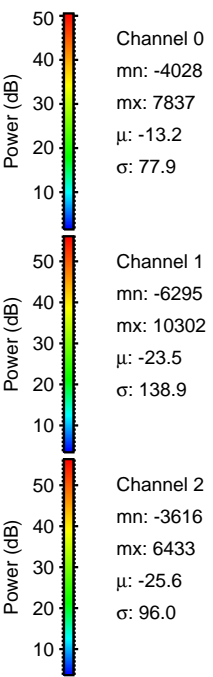
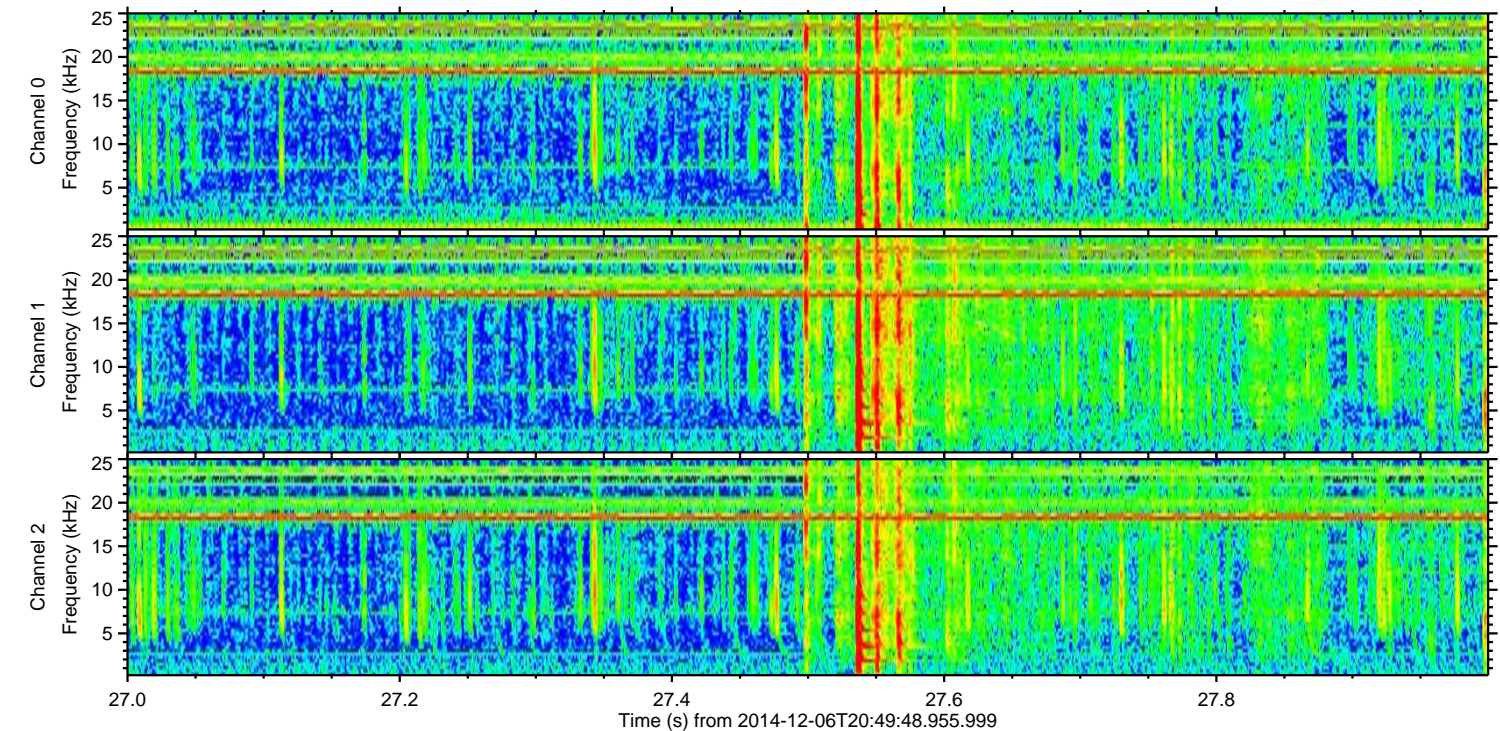
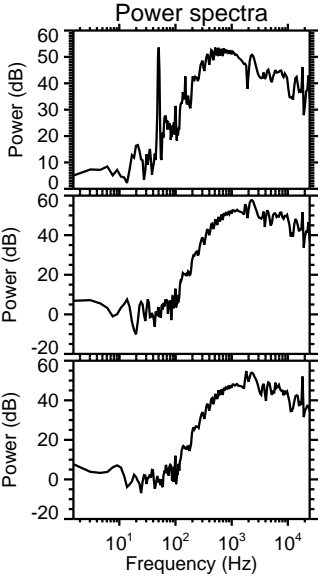
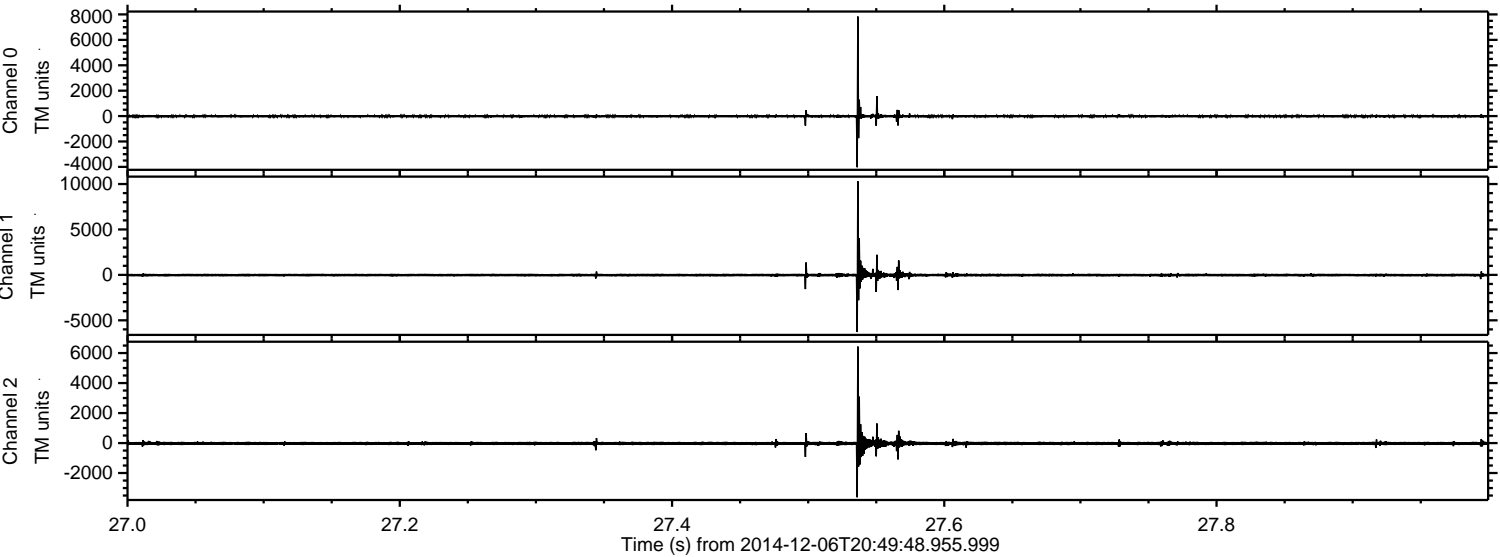



ELMAVAN 3D WAVEFORMS (Measured data sampled at 50 kHz) 49785 packets of 144 samples from 2014-12-06T20:49:48.955.999. Part 120/144

Processed Sat Dec 6 22:07:45 2014 by ELM ver.2012-10-06 from 001\_\_elm20141206\_204947\_\_dat00.bin

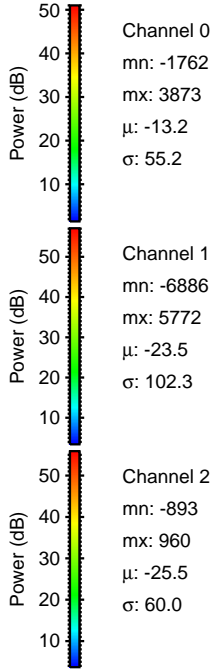
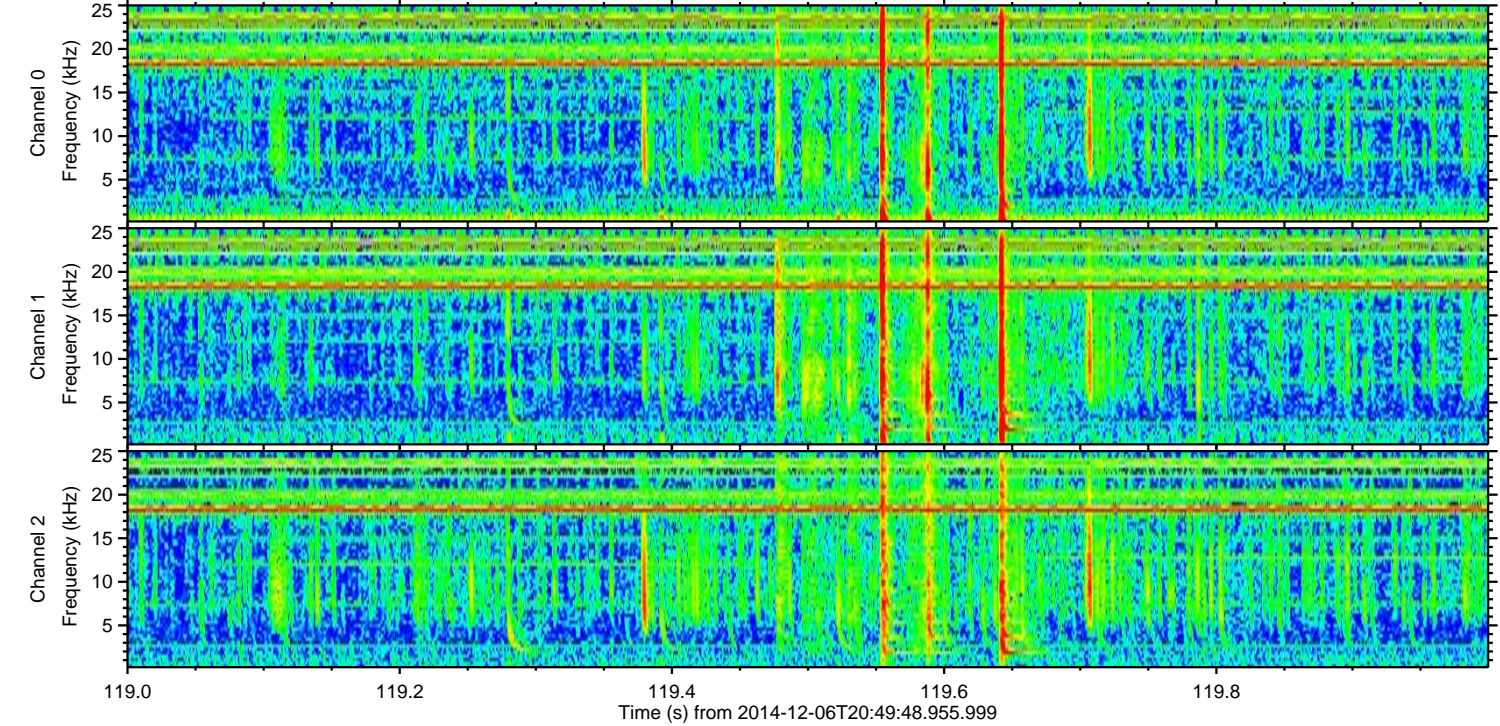
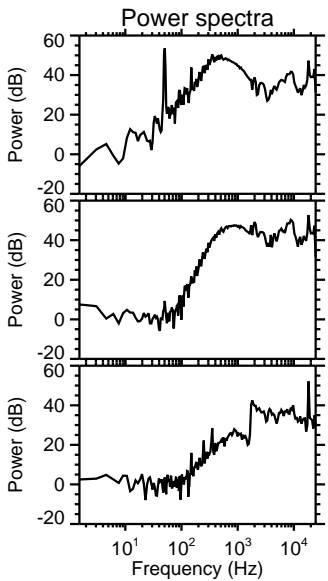
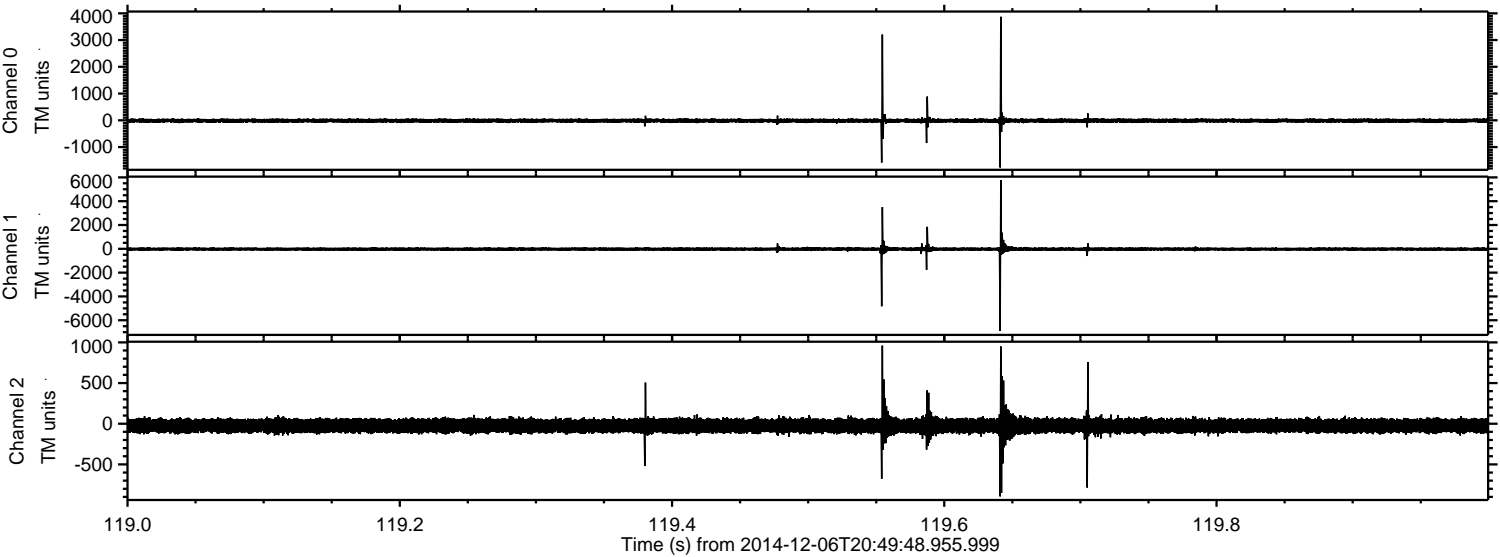



Processed Sat Dec 6 22:07:46 2014 by ELM ver.2012-10-06 from 001\_\_elm20141206\_204947\_\_dat00.bin

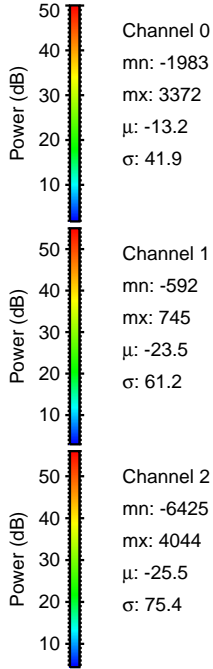
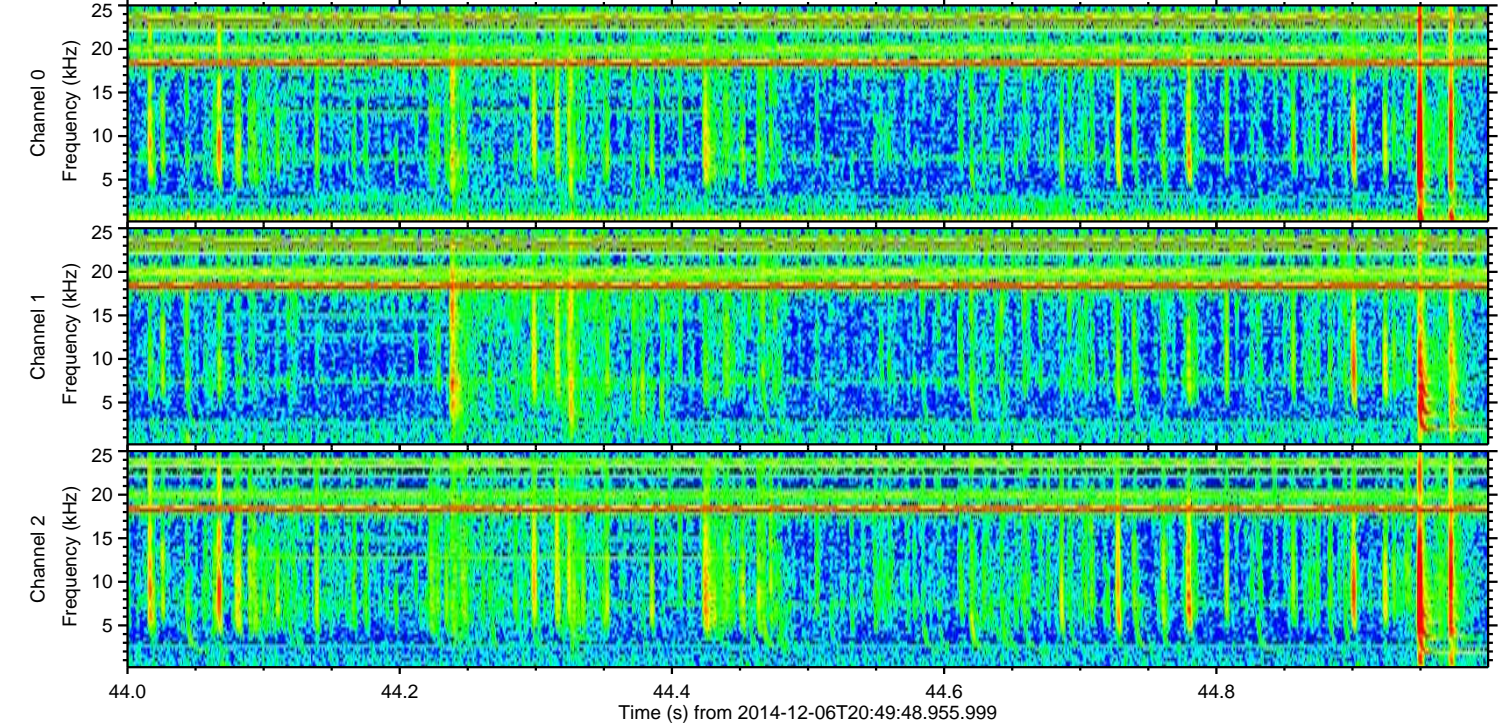
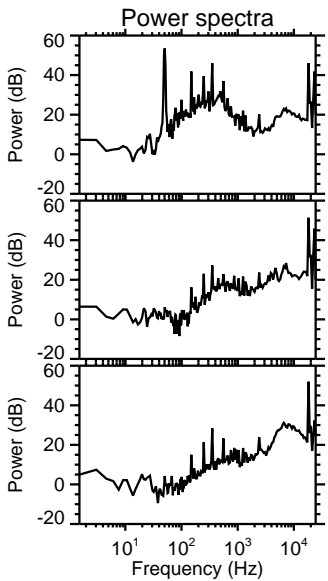
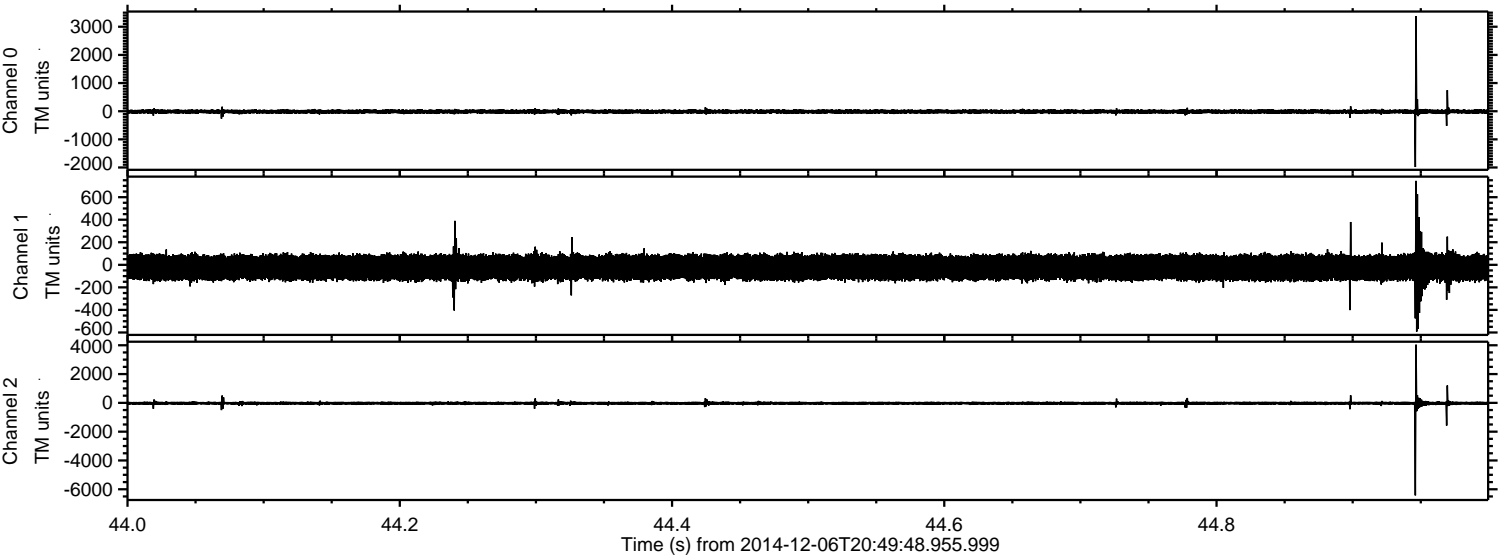

Channel 0  
mn: -1983  
mx: 3372  
 $\mu$ : -13.2  
 $\sigma$ : 41.9

Channel 1  
mn: -592  
mx: 745  
 $\mu$ : -23.5  
 $\sigma$ : 61.2

Channel 2  
mn: -6425  
mx: 4044  
 $\mu$ : -25.5  
 $\sigma$ : 75.4



ELMAVAN 3D WAVEFORMS (Measured data sampled at 50 kHz) 49785 packets of 144 samples from 2014-12-06T20:49:48.955.999. Part 101/144

