

# ELMAVAN 3D WAVEFORMS (Measured data sampled at 50 kHz) 49729 packets of 144 samples from 2014-12-06T19:39:46.873.999.

Processed Sat Dec 6 20:50:09 2014 by ELM ver.2012-10-06 from 001\_\_elm20141206\_193945\_\_dat00.bin

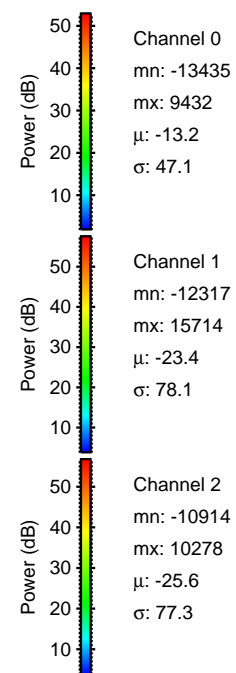

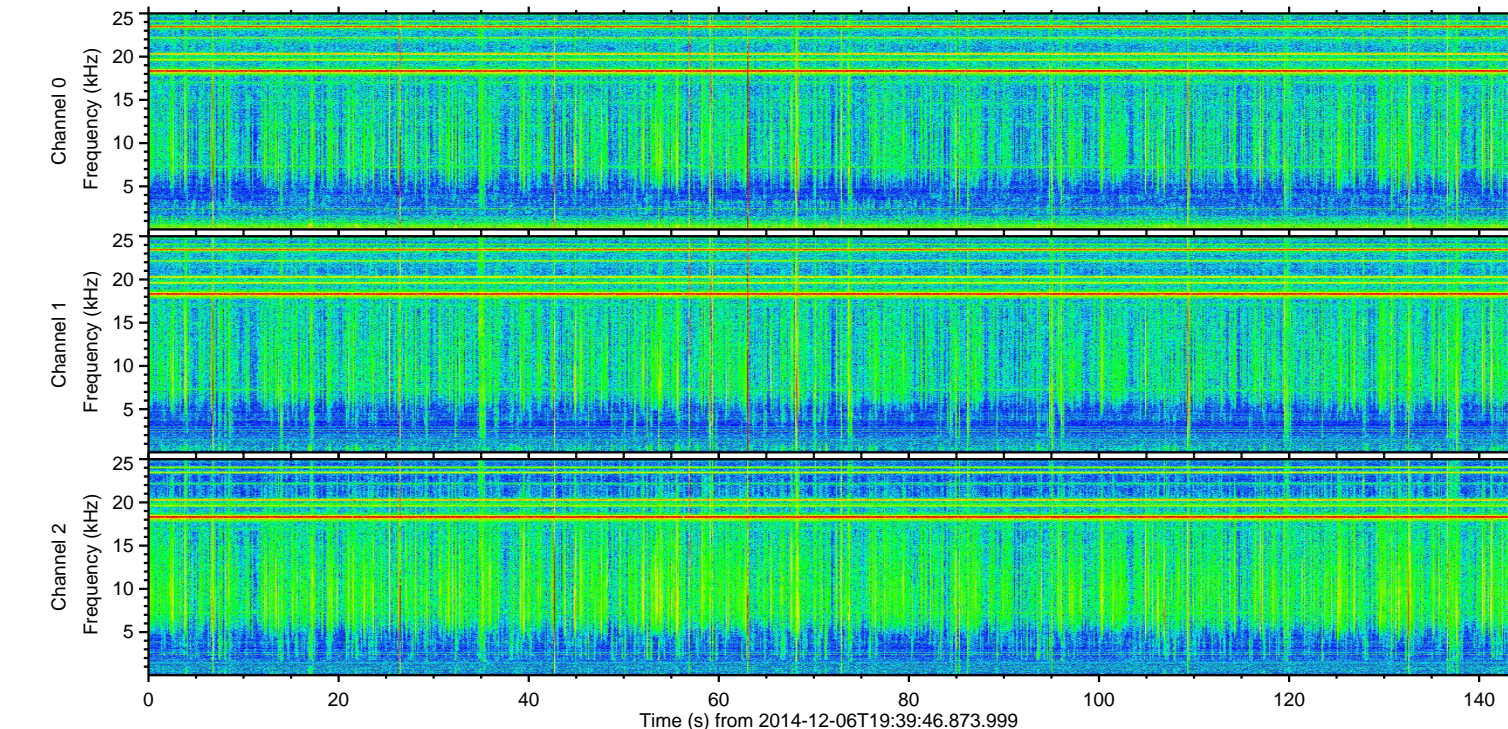
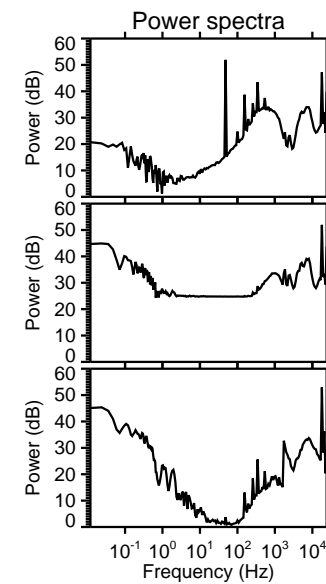
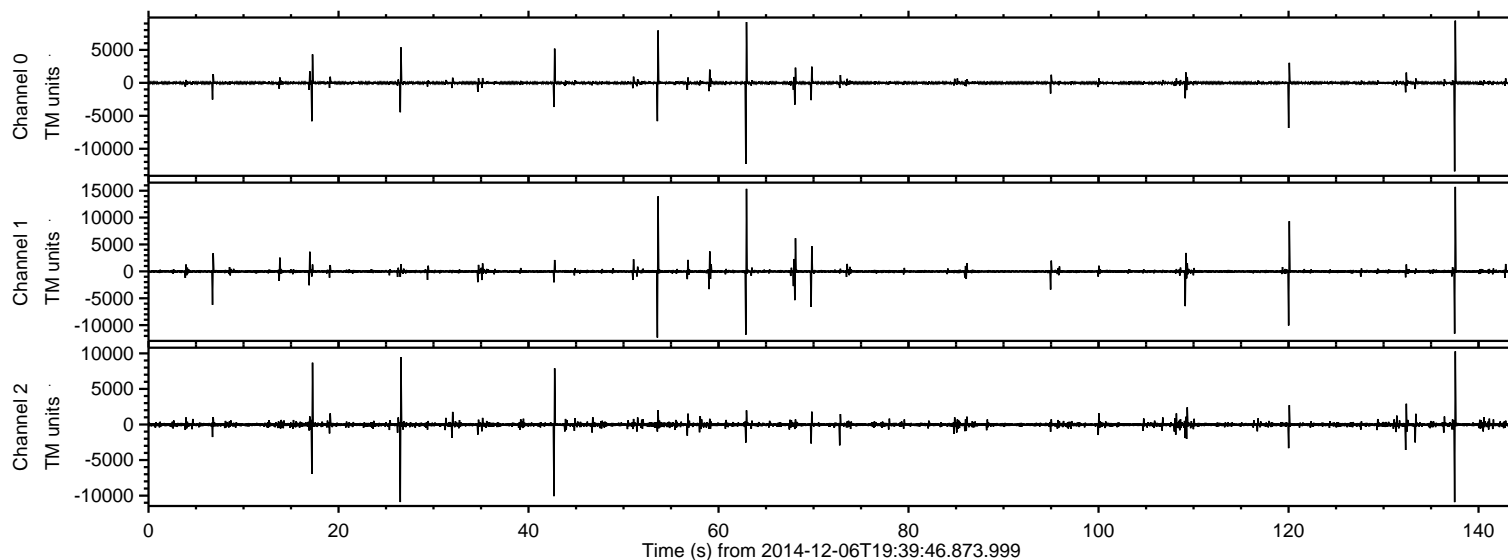

ELMAVAN 3D WAVEFORMS (Measured data sampled at 50 kHz) 49729 packets of 144 samples from 2014-12-06T19:39:46.873.999. Part 138/144

Processed Sat Dec 6 20:50:20 2014 by ELM ver.2012-10-06 from 001\_\_elm20141206\_193945\_\_dat00.bin

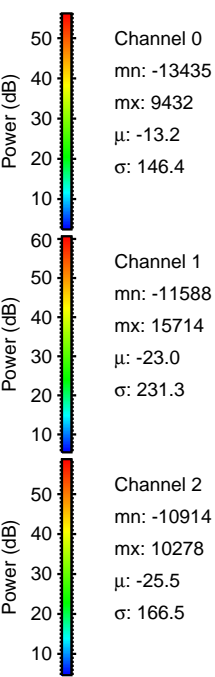
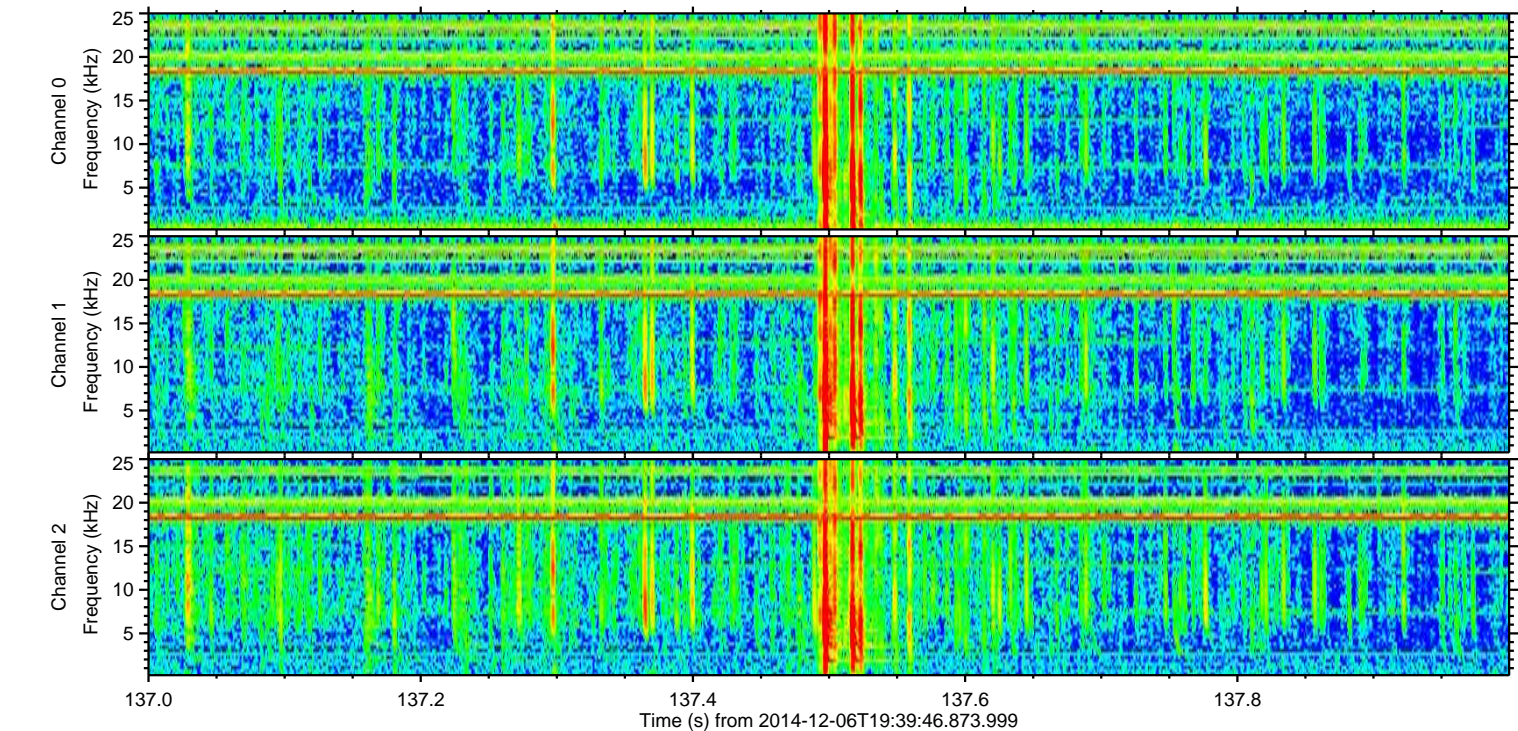
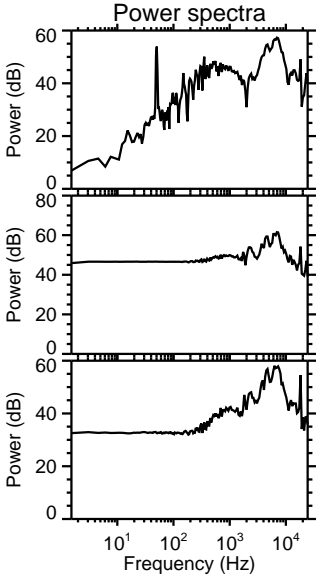
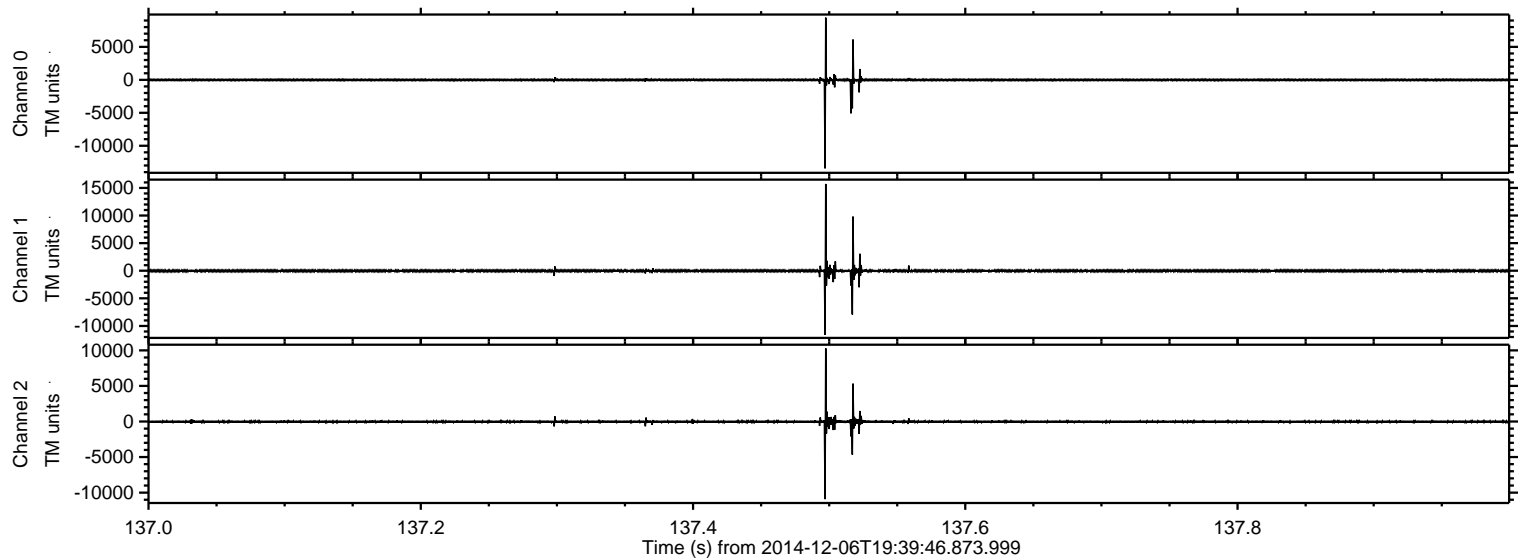



ELMAVAN 3D WAVEFORMS (Measured data sampled at 50 kHz) 49729 packets of 144 samples from 2014-12-06T19:39:46.873.999. Part 63/144

Processed Sat Dec 6 20:50:21 2014 by ELM ver.2012-10-06 from 001\_\_elm20141206\_193945\_\_dat00.bin

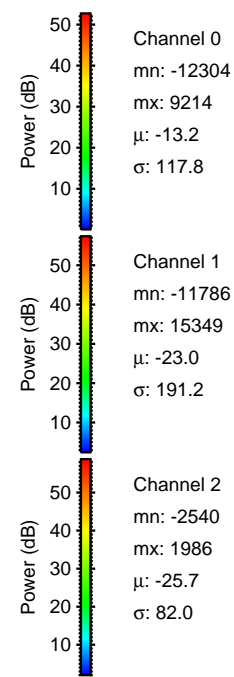
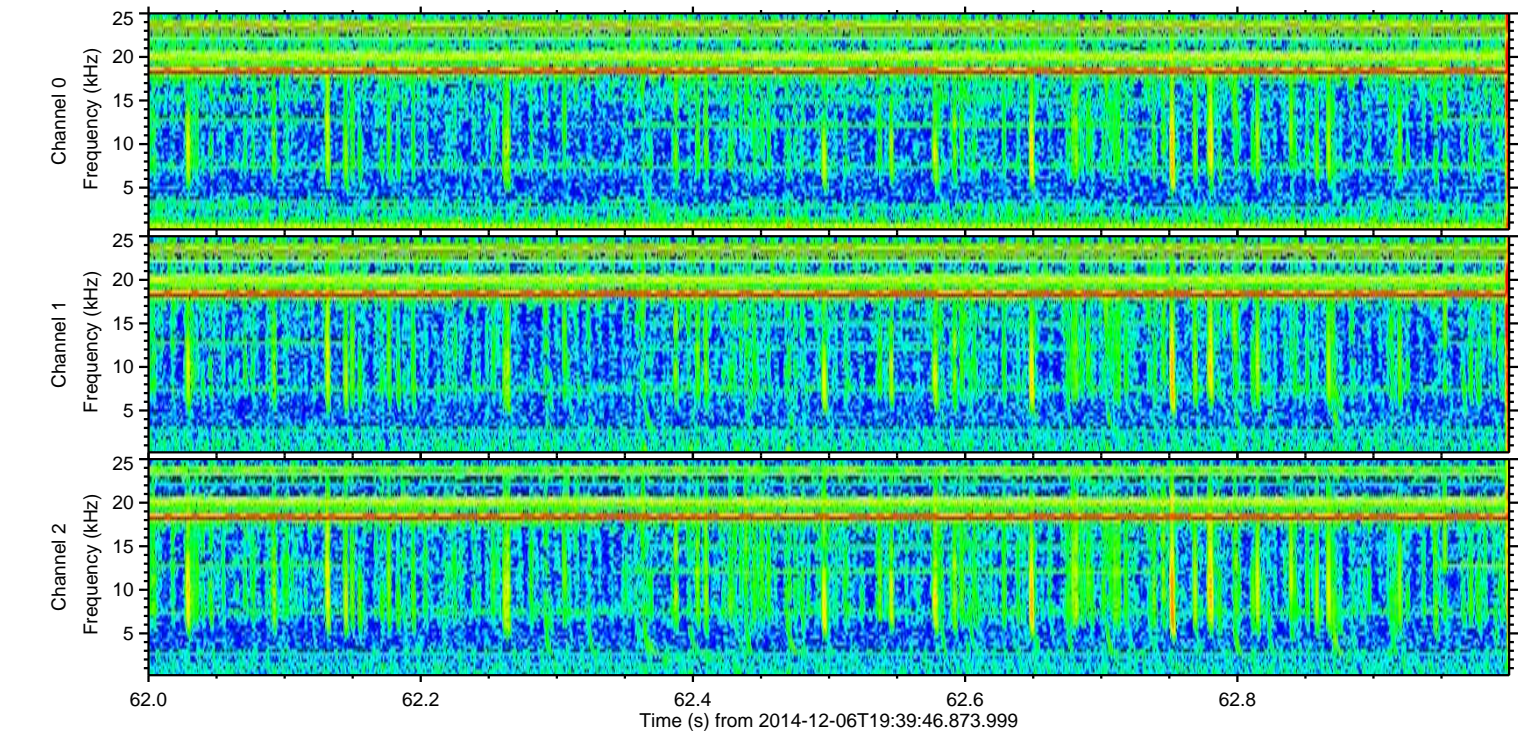
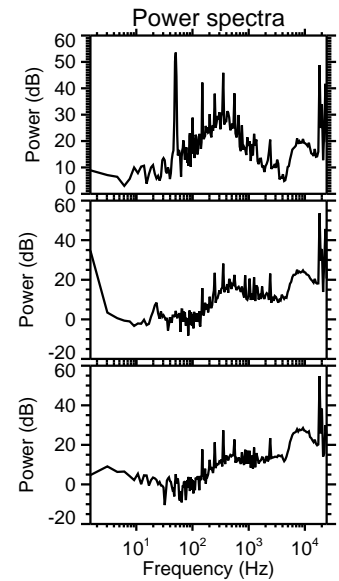
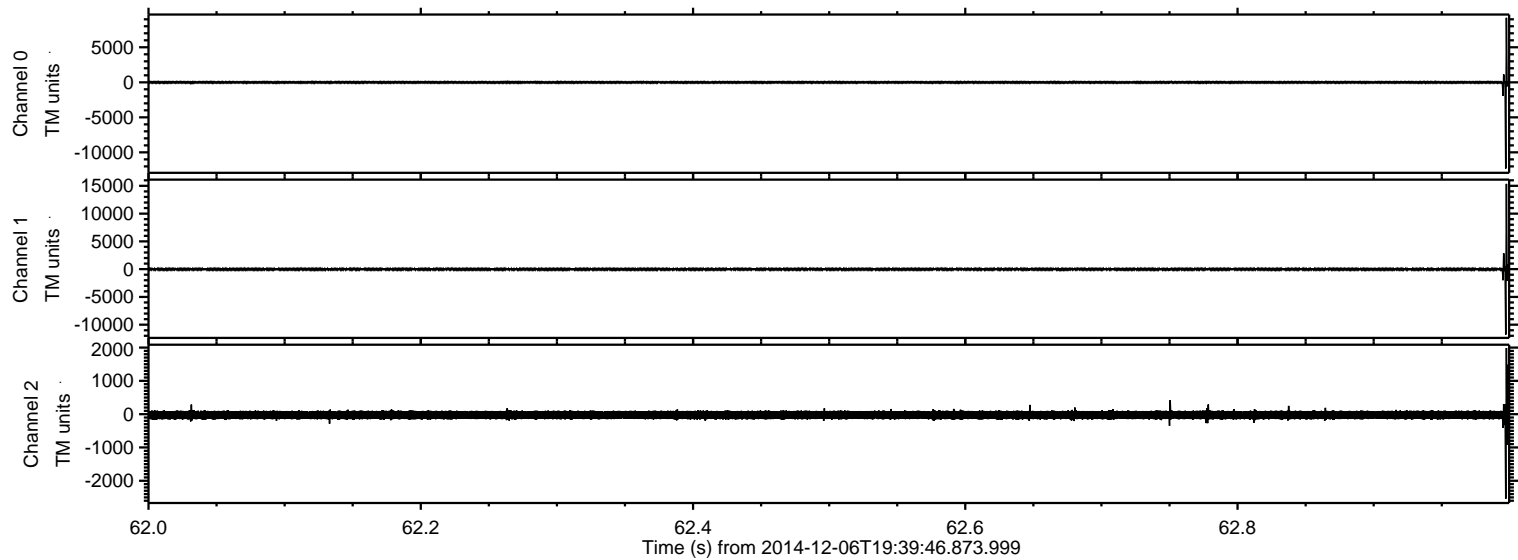



ELMAVAN 3D WAVEFORMS (Measured data sampled at 50 kHz) 49729 packets of 144 samples from 2014-12-06T19:39:46.873.999. Part 54/144

Processed Sat Dec 6 20:50:22 2014 by ELM ver.2012-10-06 from 001\_\_elm20141206\_193945\_\_dat00.bin

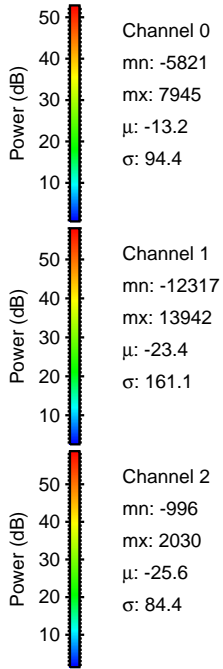
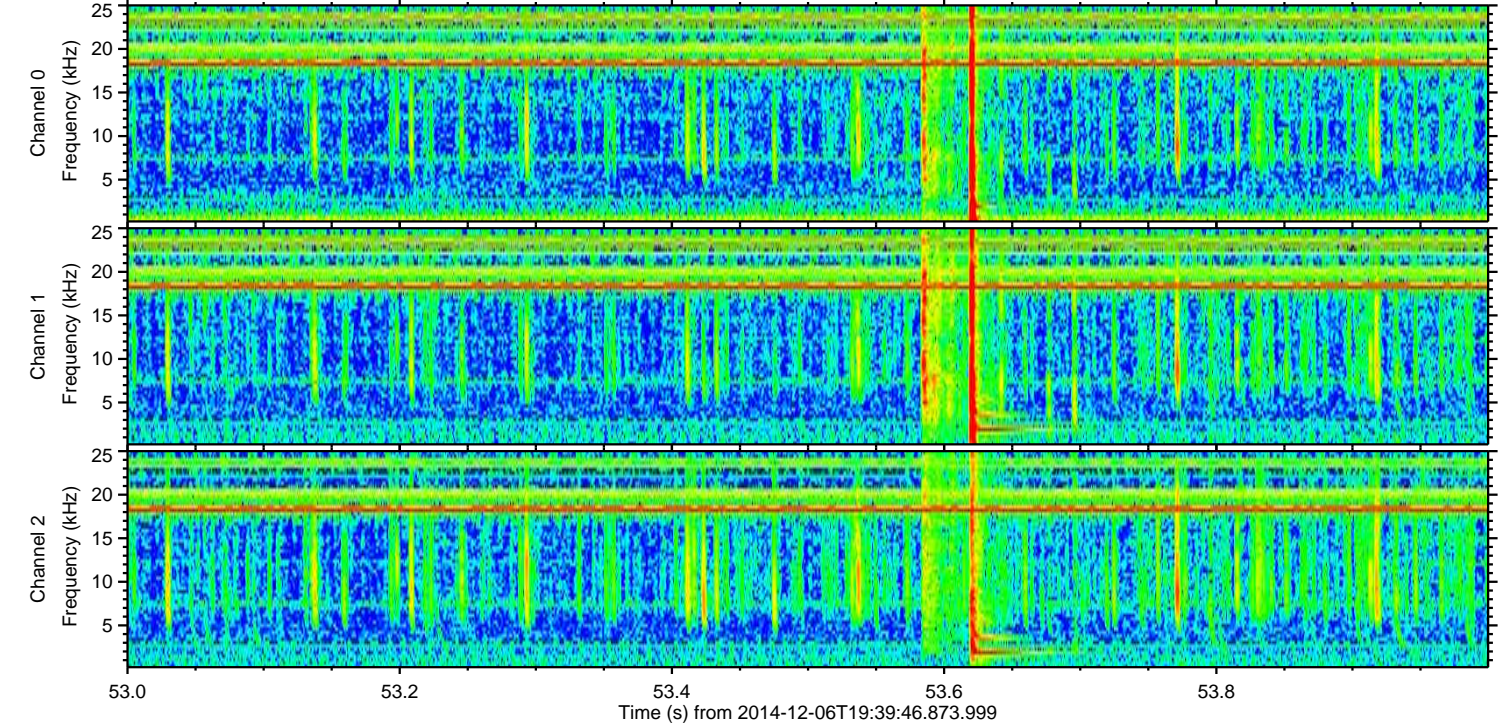
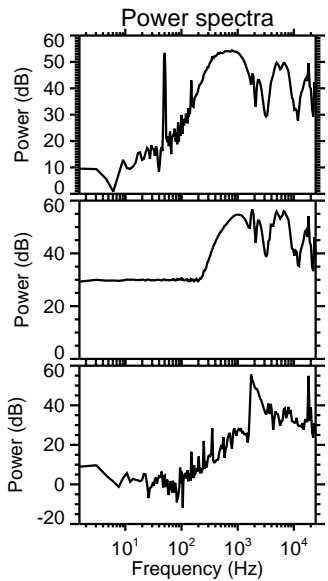
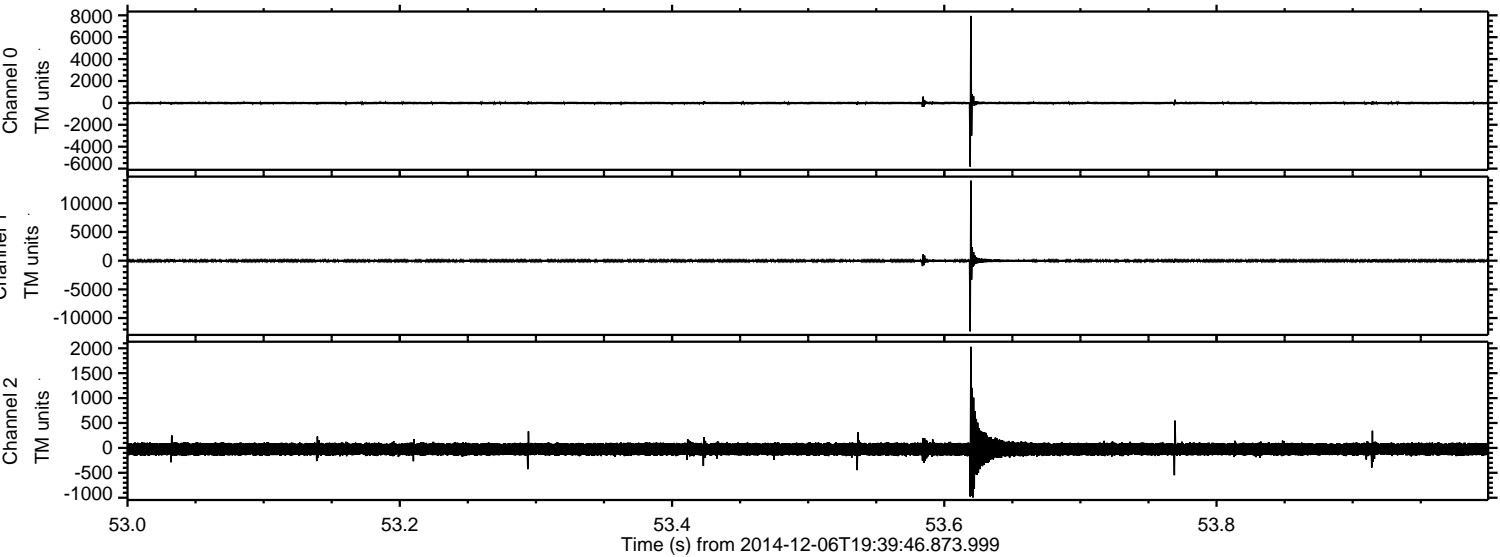



ELMAVAN 3D WAVEFORMS (Measured data sampled at 50 kHz) 49729 packets of 144 samples from 2014-12-06T19:39:46.873.999. Part 27/144

Processed Sat Dec 6 20:50:23 2014 by ELM ver.2012-10-06 from 001\_\_elm20141206\_193945\_\_dat00.bin

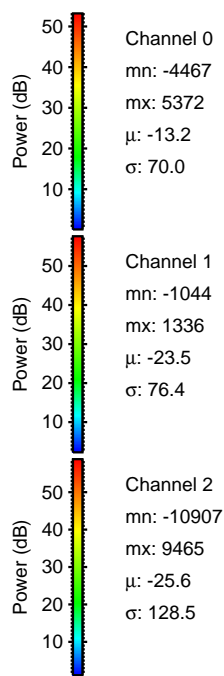
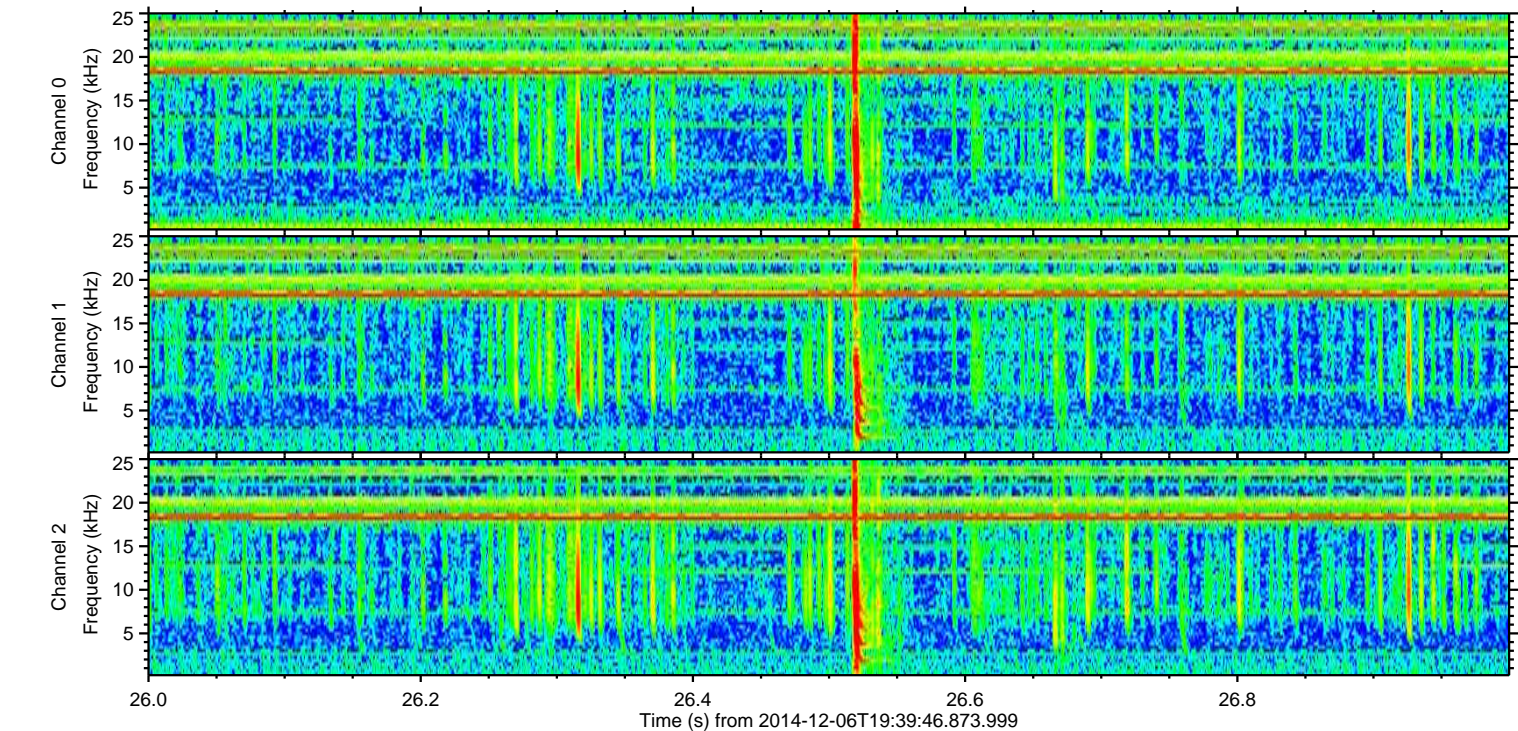
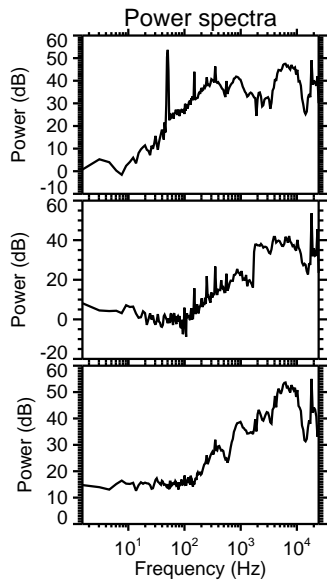
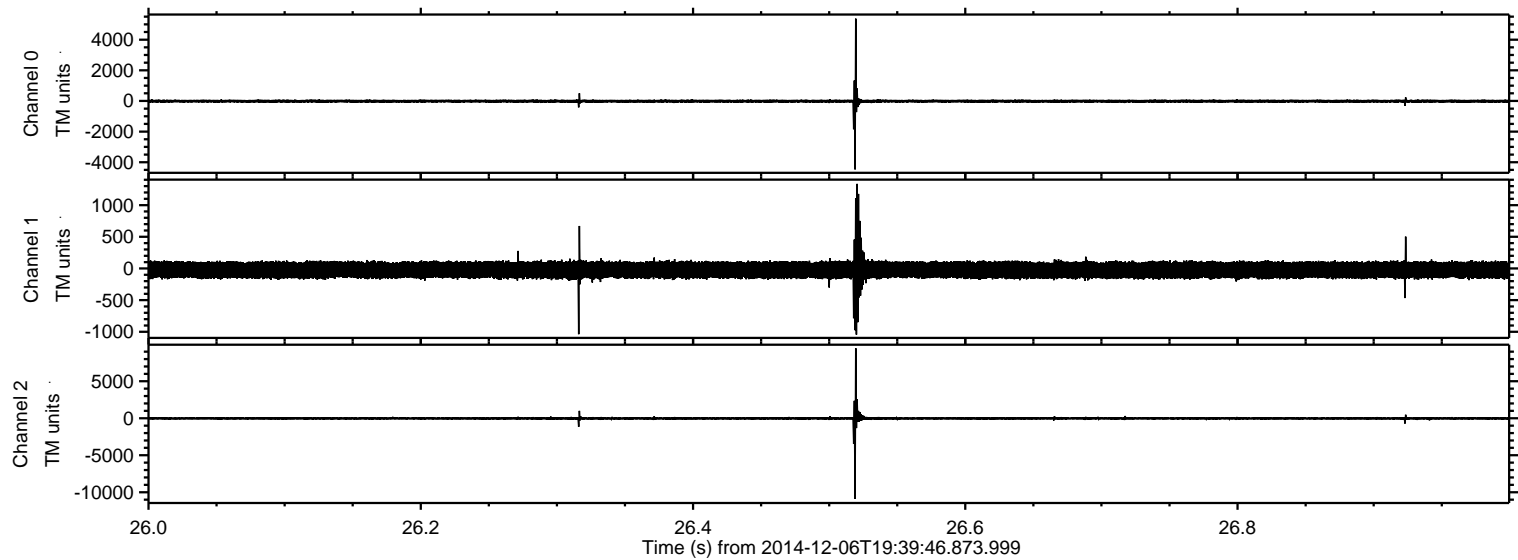



ELMAVAN 3D WAVEFORMS (Measured data sampled at 50 kHz) 49729 packets of 144 samples from 2014-12-06T19:39:46.873.999. Part 43/144

Processed Sat Dec 6 20:50:24 2014 by ELM ver.2012-10-06 from 001\_\_elm20141206\_193945\_\_dat00.bin

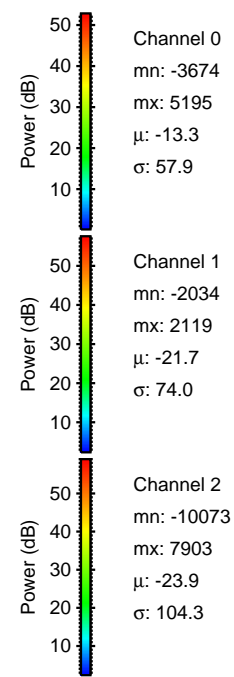
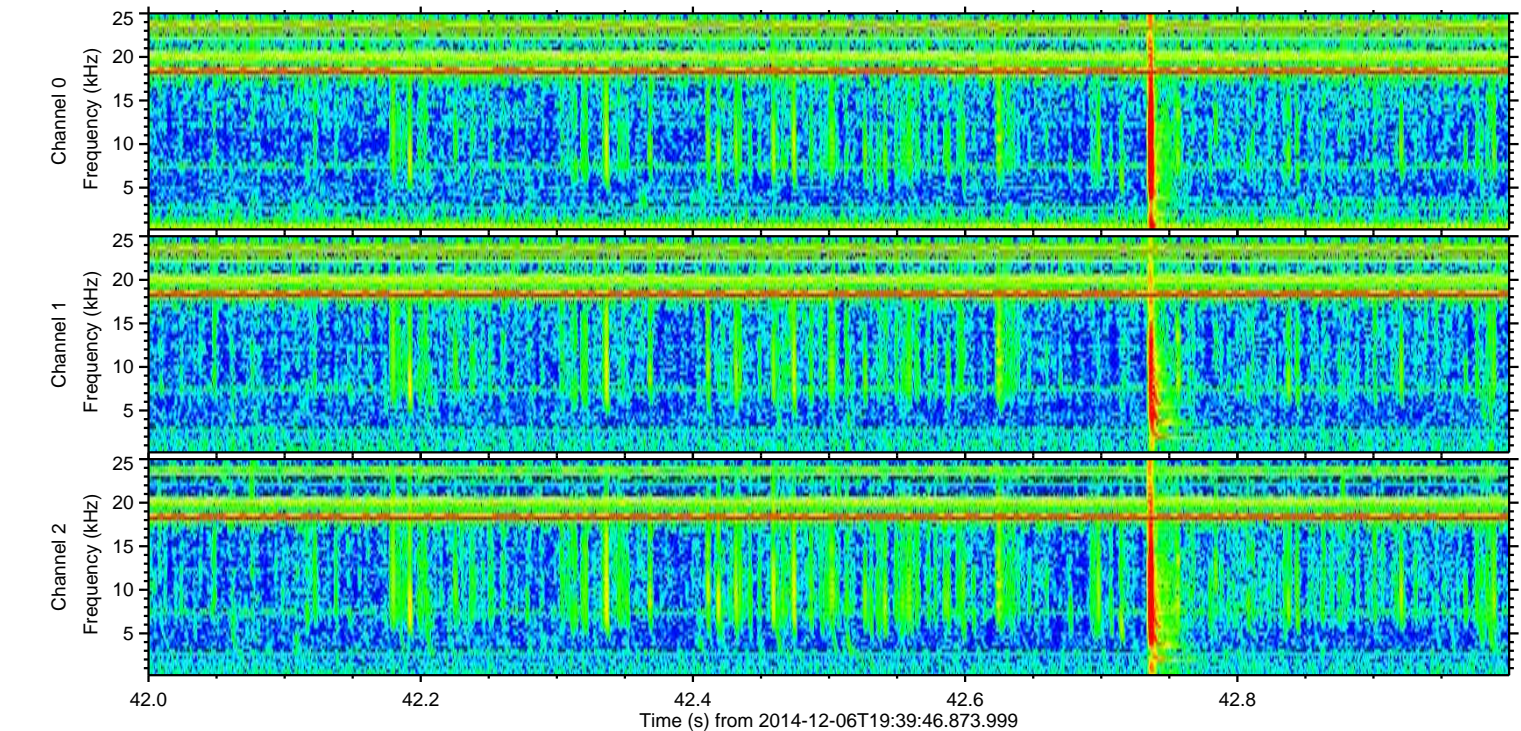
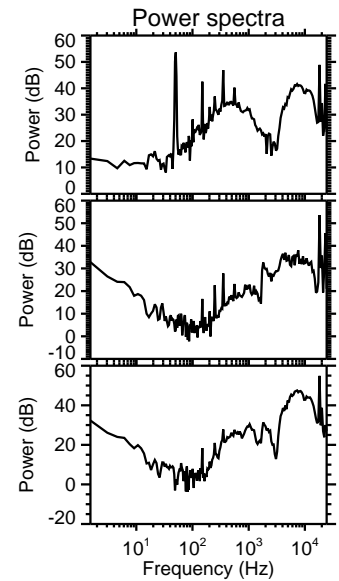
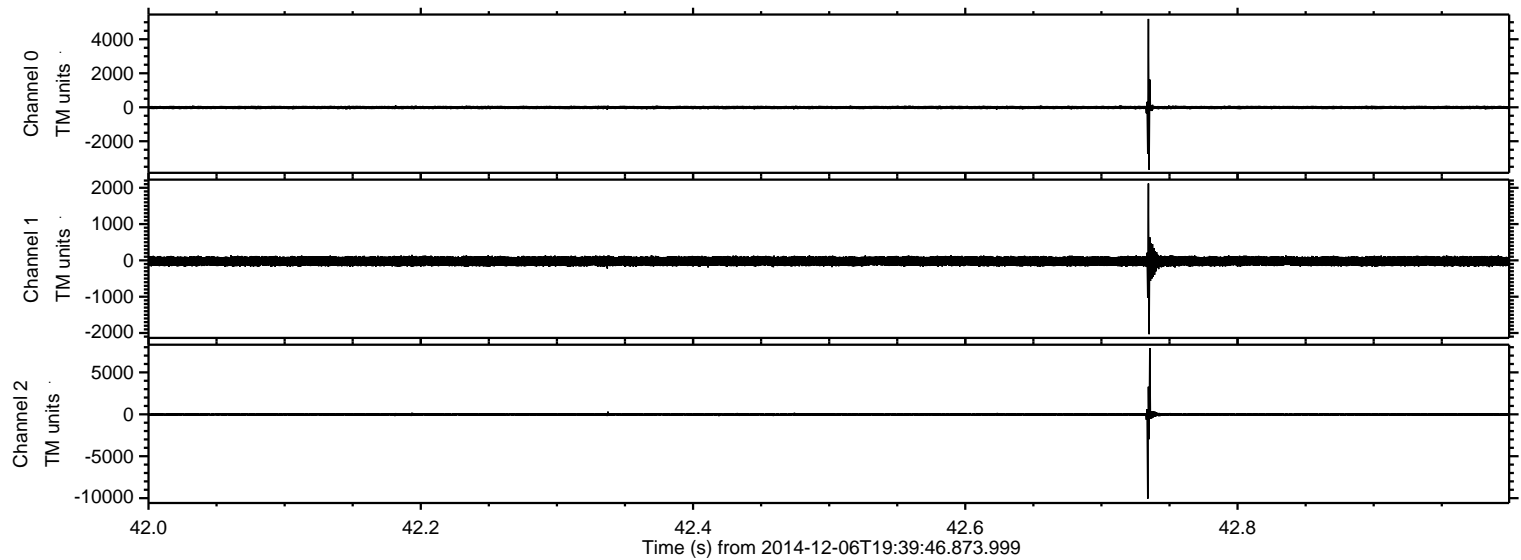



ELMAVAN 3D WAVEFORMS (Measured data sampled at 50 kHz) 49729 packets of 144 samples from 2014-12-06T19:39:46.873.999. Part 121/144

Processed Sat Dec 6 20:50:25 2014 by ELM ver.2012-10-06 from 001\_\_elm20141206\_193945\_\_dat00.bin

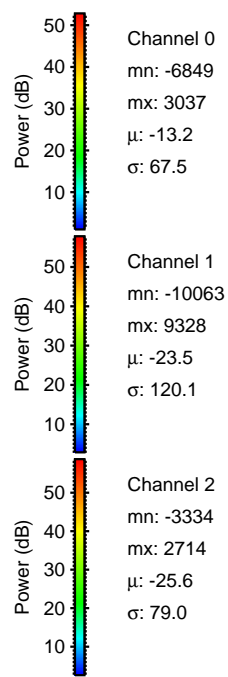
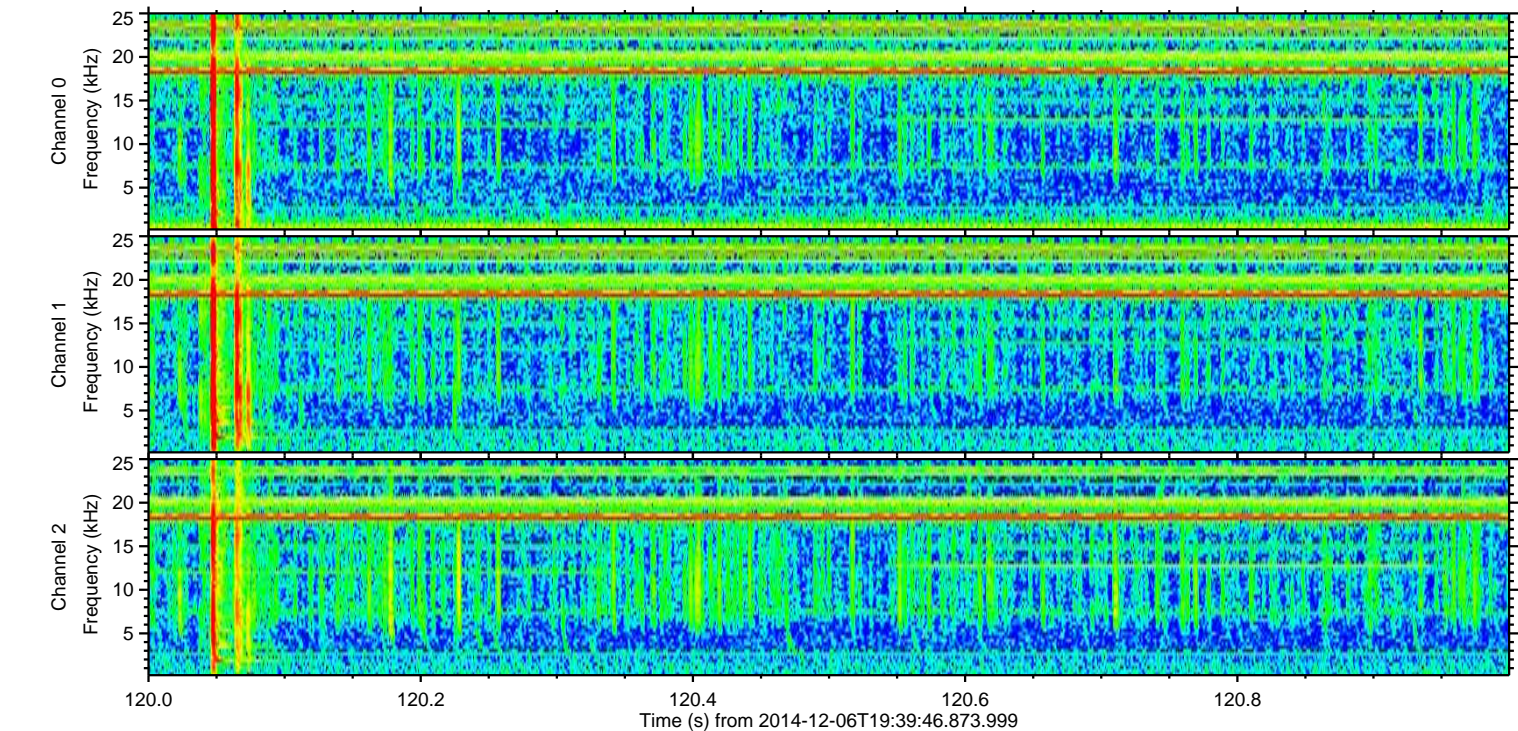
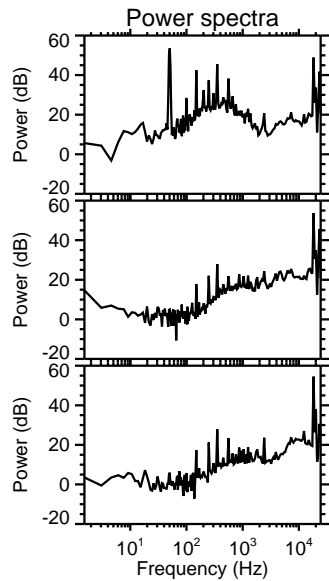
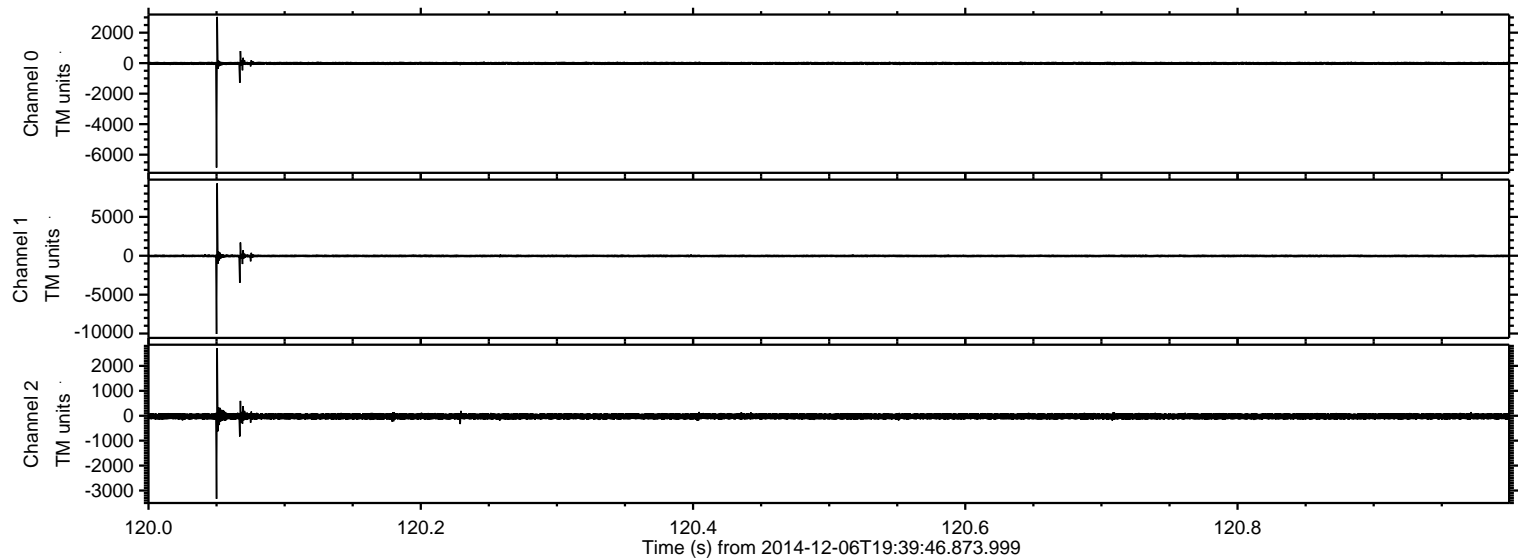



Processed Sat Dec 6 20:50:26 2014 by ELM ver.2012-10-06 from 001\_\_elm20141206\_193945\_\_dat00.bin

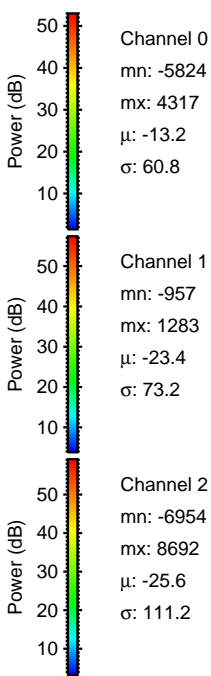
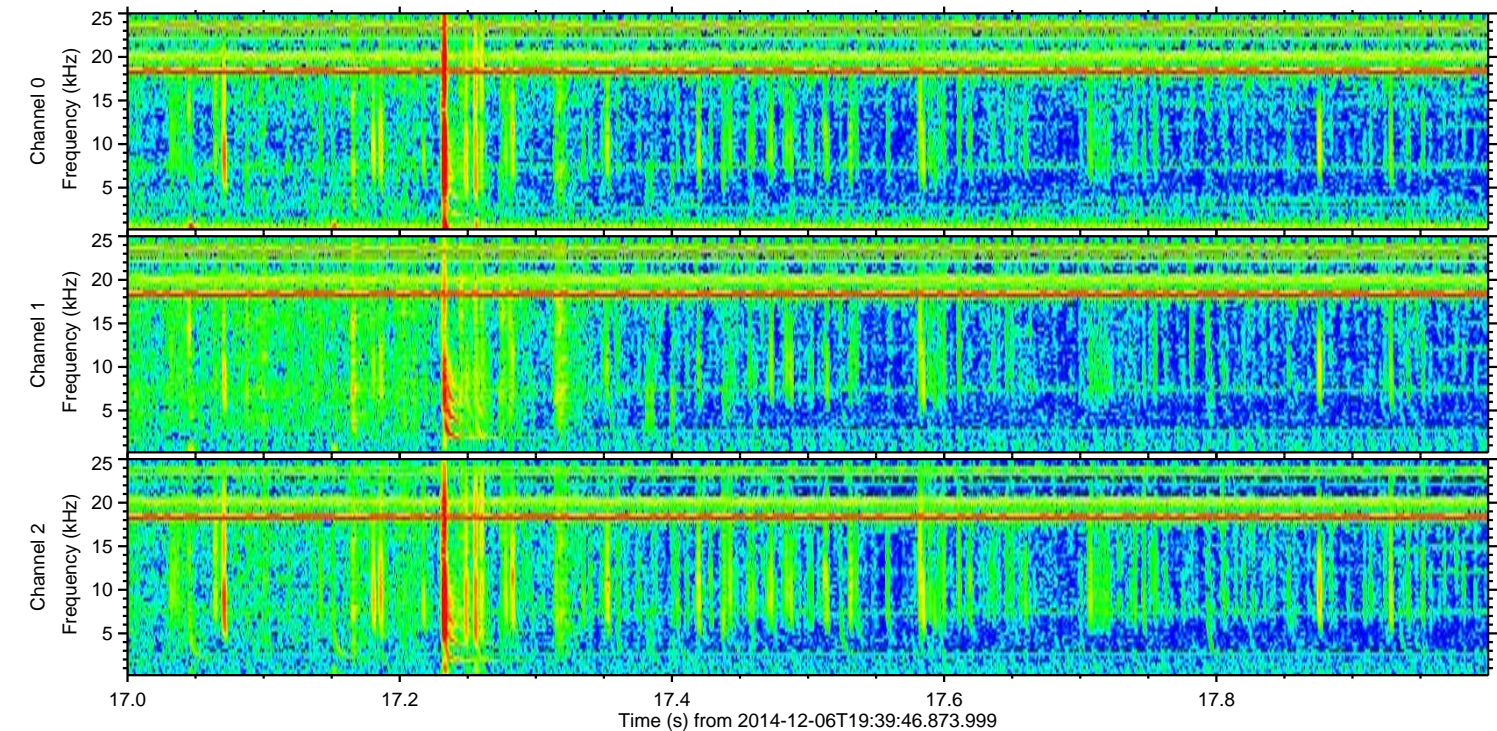
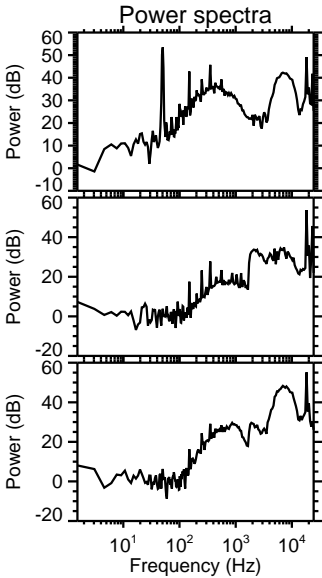
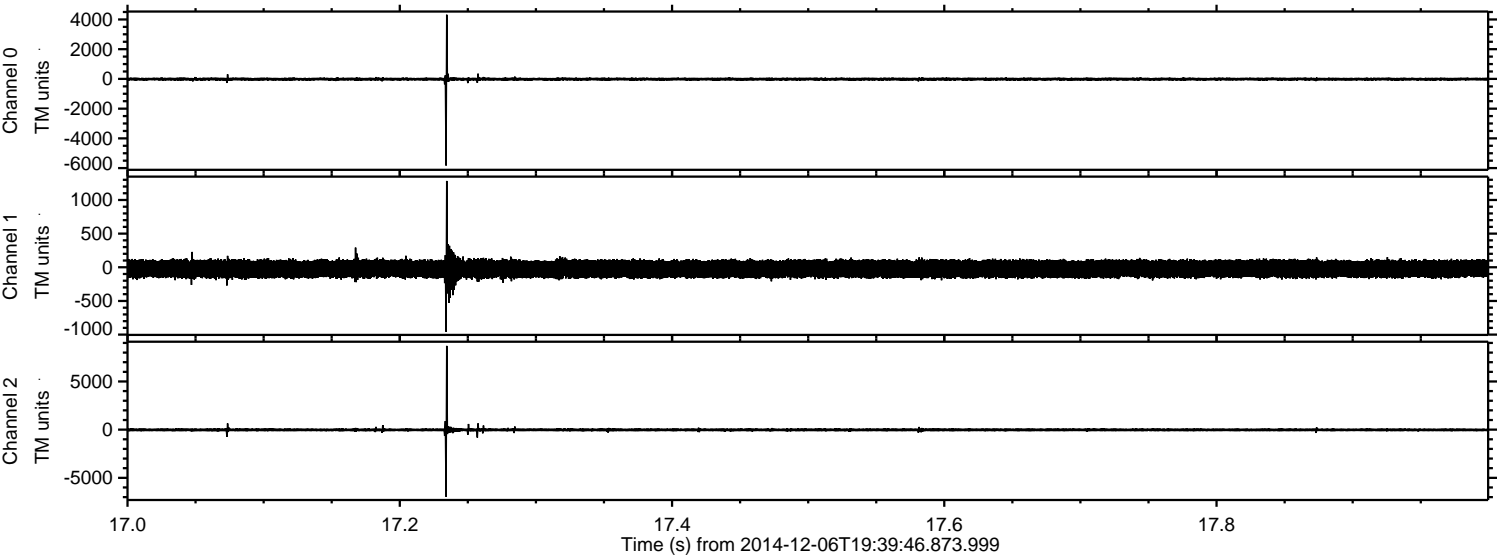



ELMAVAN 3D WAVEFORMS (Measured data sampled at 50 kHz) 49729 packets of 144 samples from 2014-12-06T19:39:46.873.999. Part 70/144

Processed Sat Dec 6 20:50:27 2014 by ELM ver.2012-10-06 from 001\_\_elm20141206\_193945\_\_dat00.bin

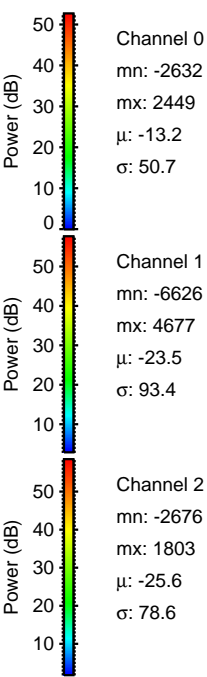
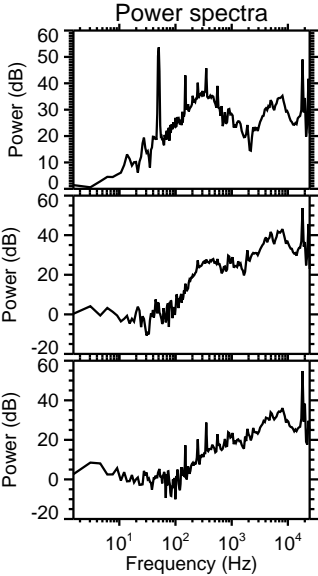
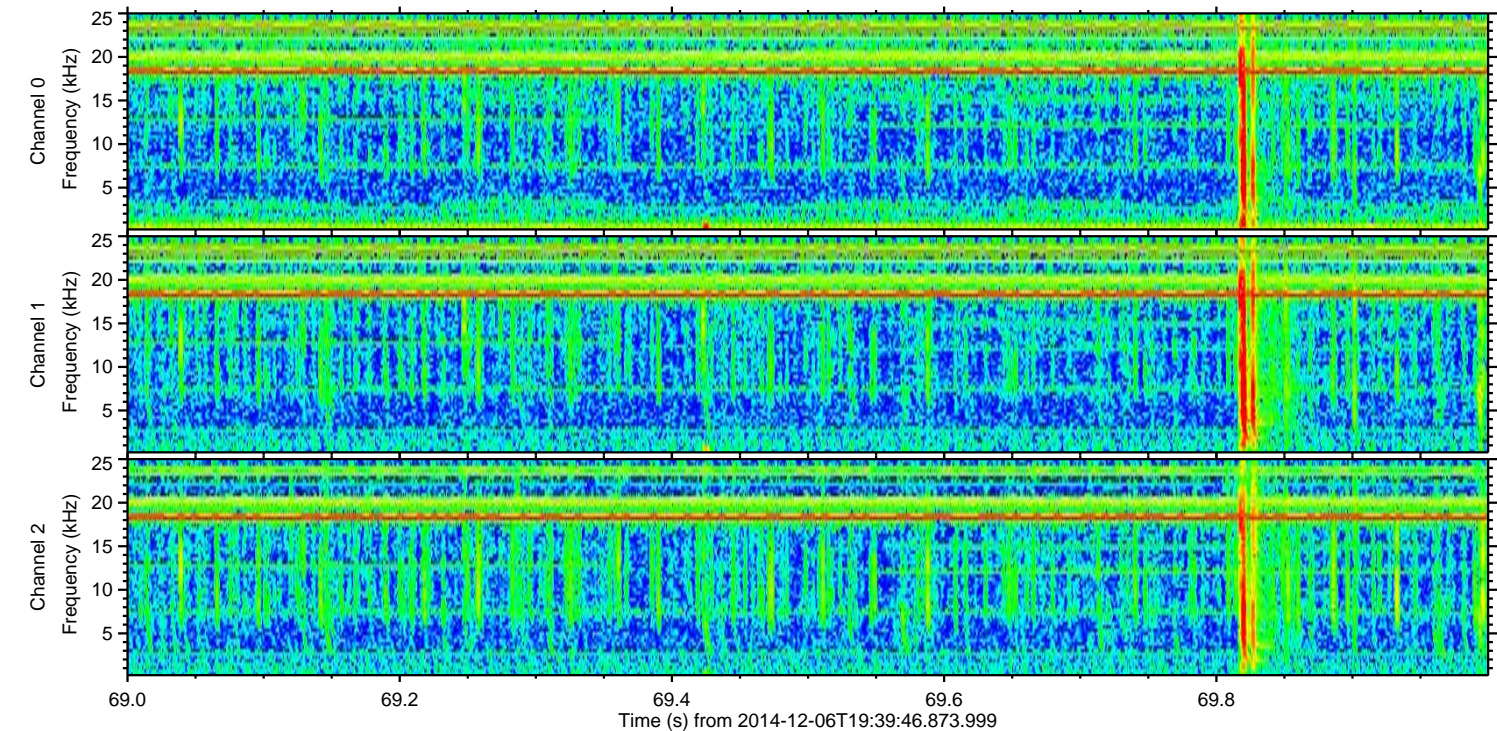
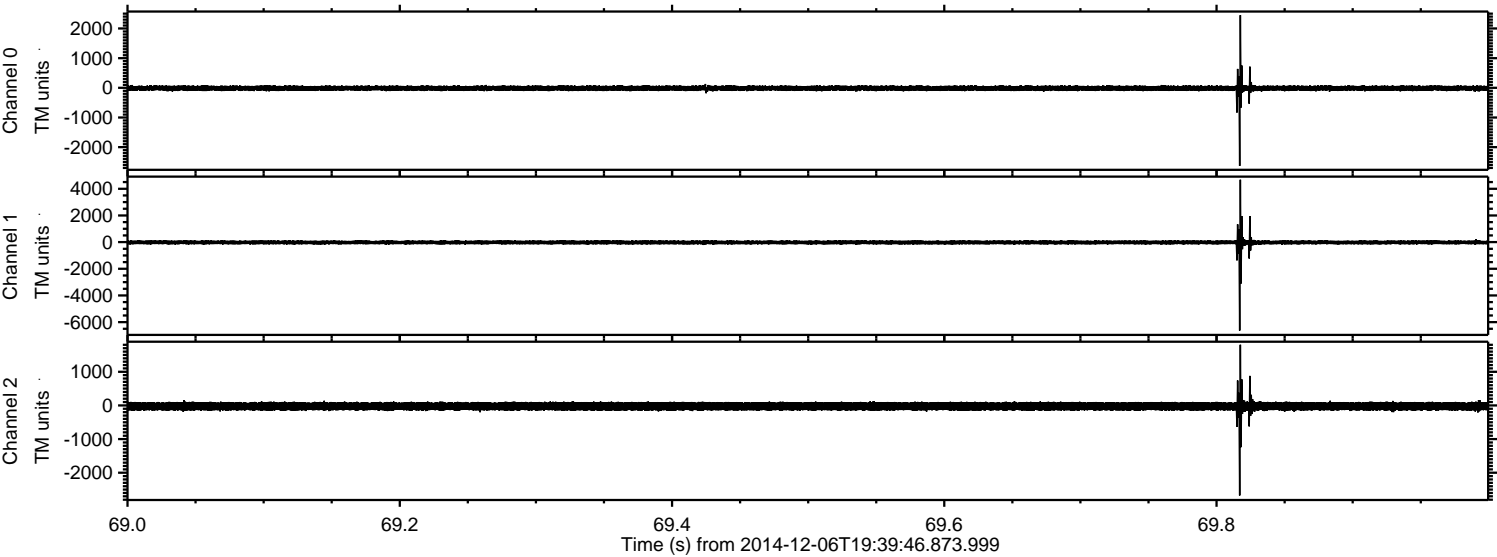



ELMAVAN 3D WAVEFORMS (Measured data sampled at 50 kHz) 49729 packets of 144 samples from 2014-12-06T19:39:46.873.999. Part 110/144

Processed Sat Dec 6 20:50:28 2014 by ELM ver.2012-10-06 from 001\_\_elm20141206\_193945\_\_dat00.bin

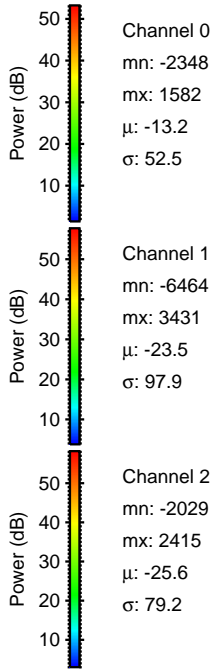
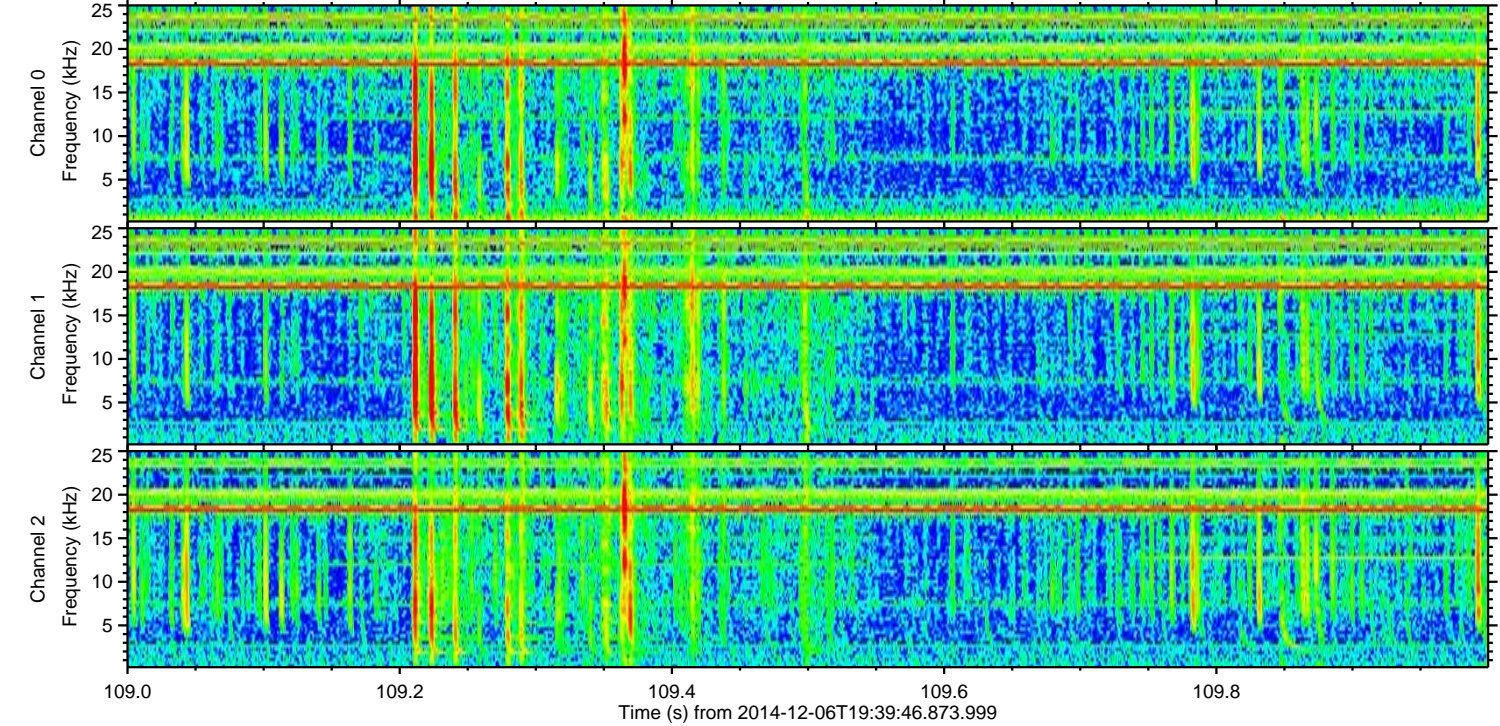
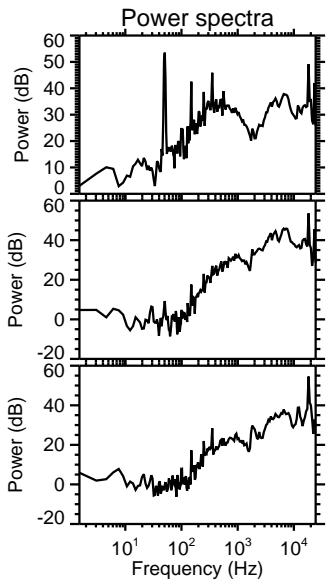
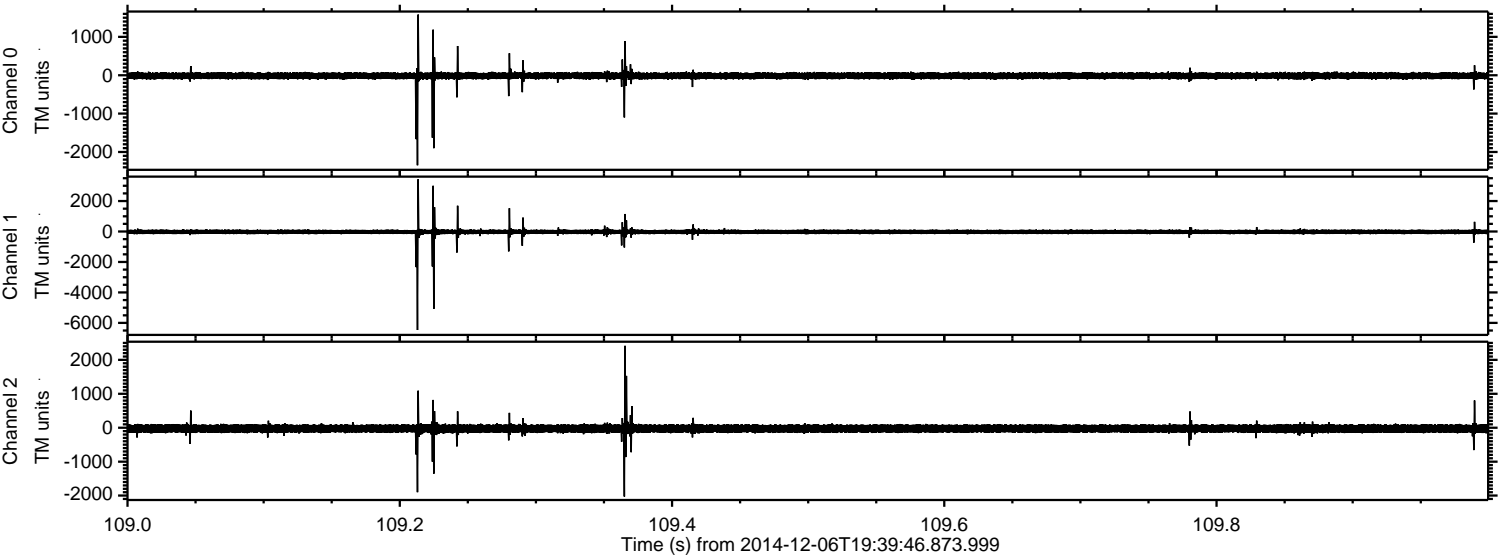

Channel 0  
mn: -2348  
mx: 1582  
 $\mu$ : -13.2  
 $\sigma$ : 52.5

Channel 1  
mn: -6464  
mx: 3431  
 $\mu$ : -23.5  
 $\sigma$ : 97.9

Channel 2  
mn: -2029  
mx: 2415  
 $\mu$ : -25.6  
 $\sigma$ : 79.2



Processed Sat Dec 6 20:50:29 2014 by ELM ver.2012-10-06 from 001\_\_elm20141206\_193945\_\_dat00.bin

