

# ELMAVAN 3D WAVEFORMS (Measured data sampled at 50 kHz) 49783 packets of 144 samples from 2014-12-06T18:24:44.647.000.

Processed Sat Dec 6 19:36:02 2014 by ELM ver.2012-10-06 from 001\_\_elm20141206\_182443\_\_dat00.bin

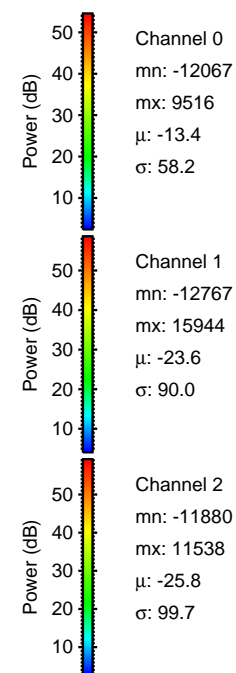
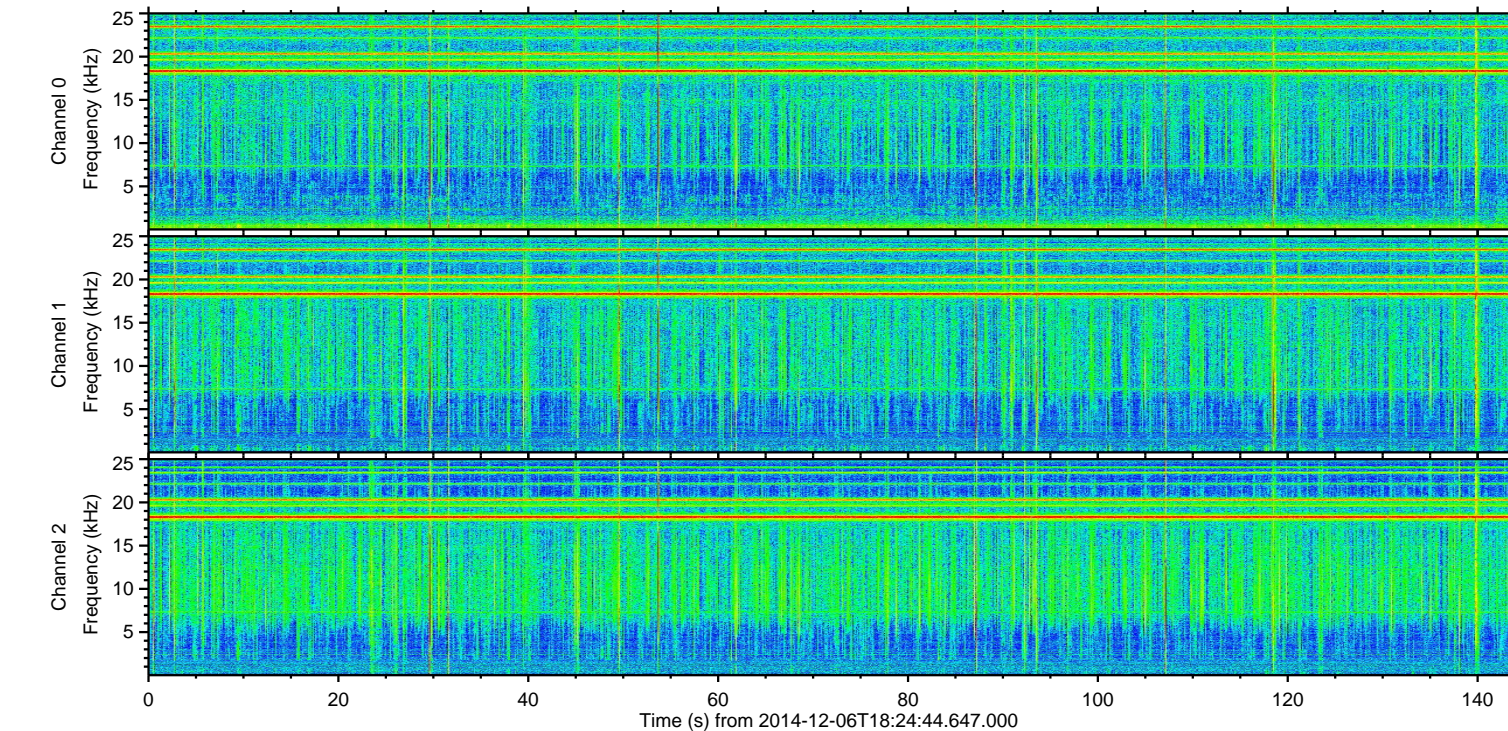
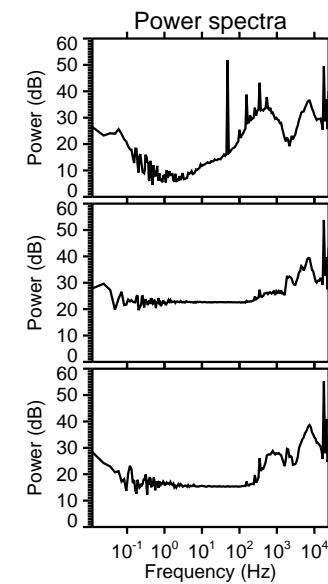
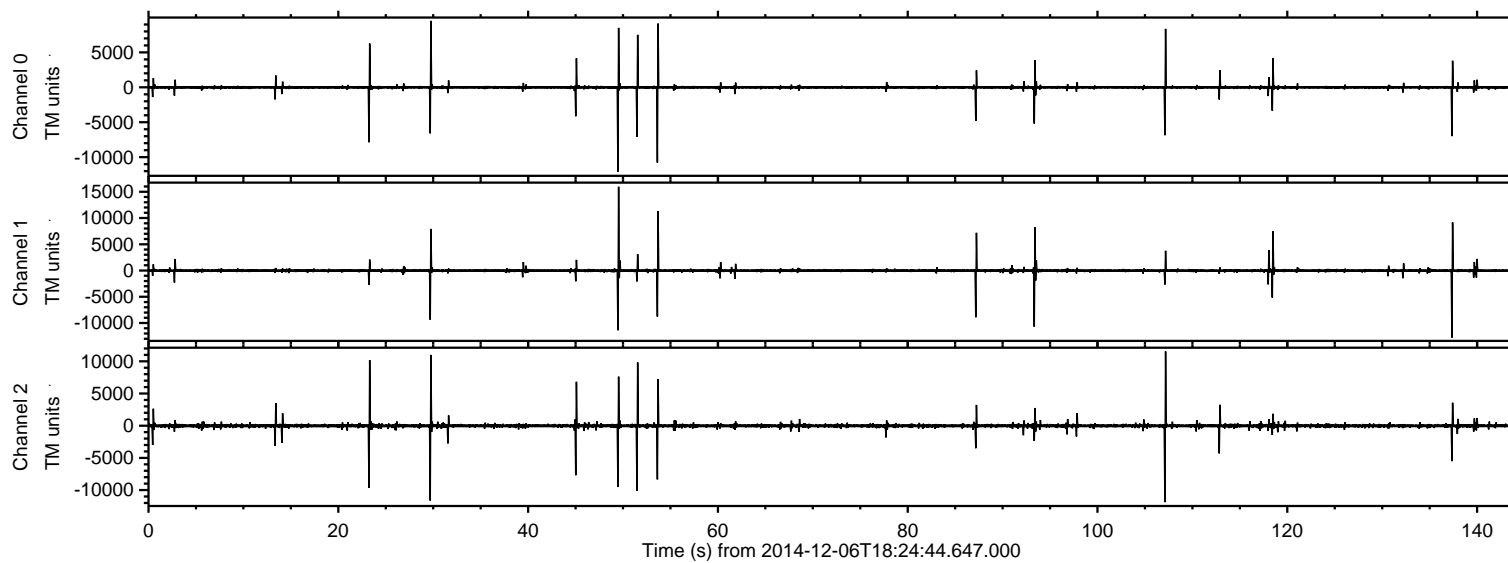

ELMAVAN 3D WAVEFORMS (Measured data sampled at 50 kHz) 49783 packets of 144 samples from 2014-12-06T18:24:44.647.000. Part 50/144

Processed Sat Dec 6 19:36:14 2014 by ELM ver.2012-10-06 from 001\_\_elm20141206\_182443\_\_dat00.bin

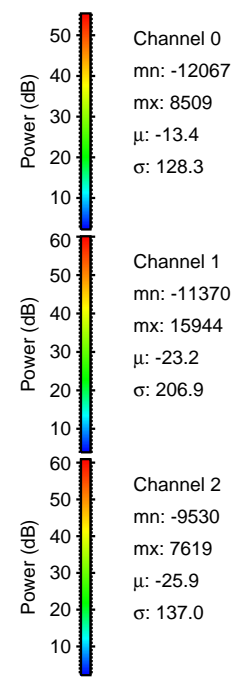
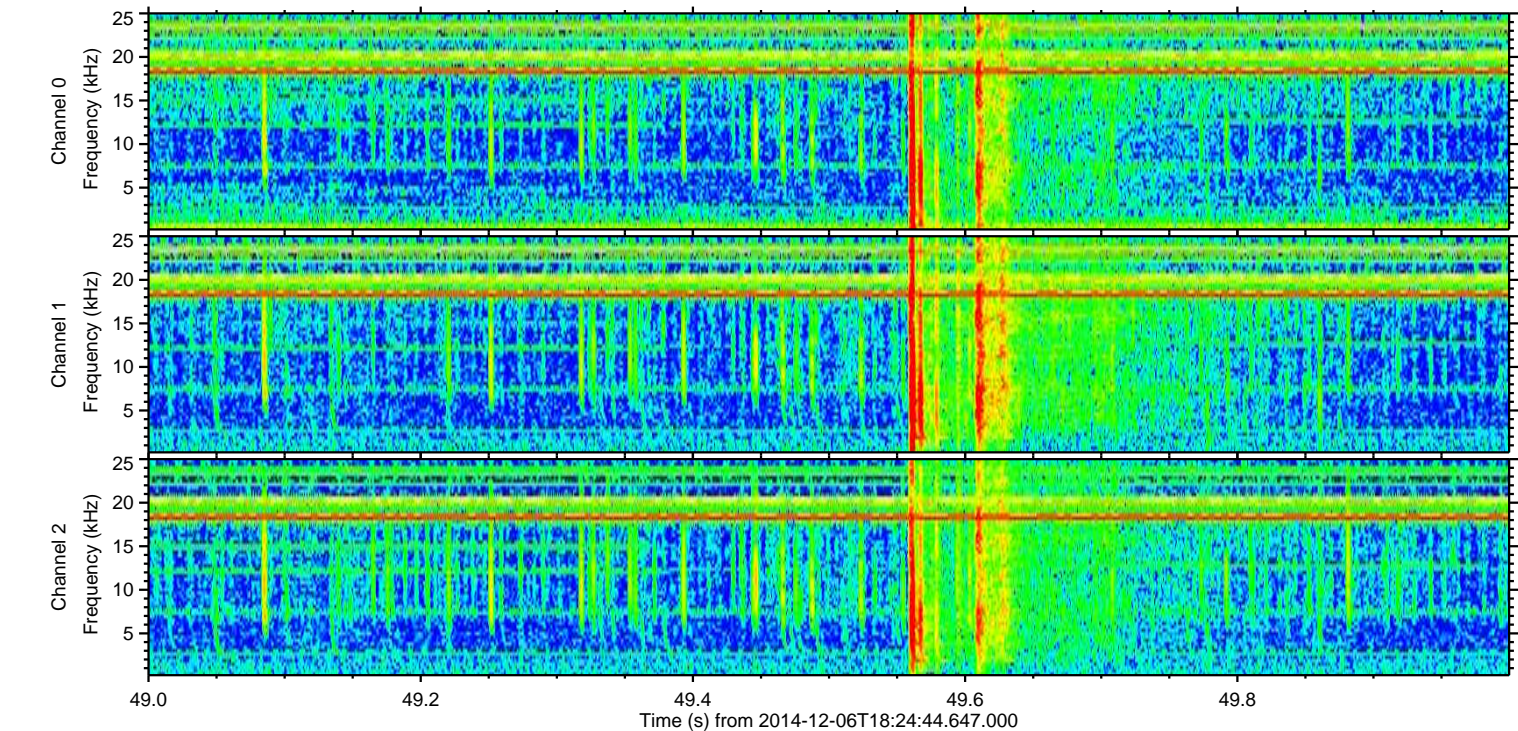
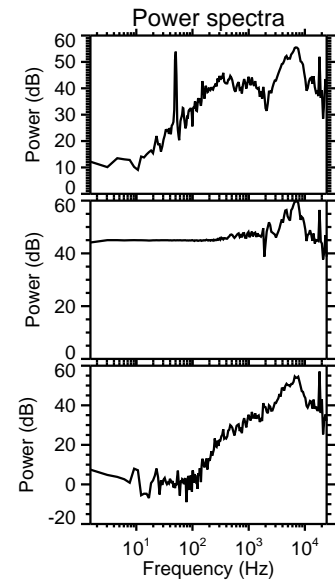
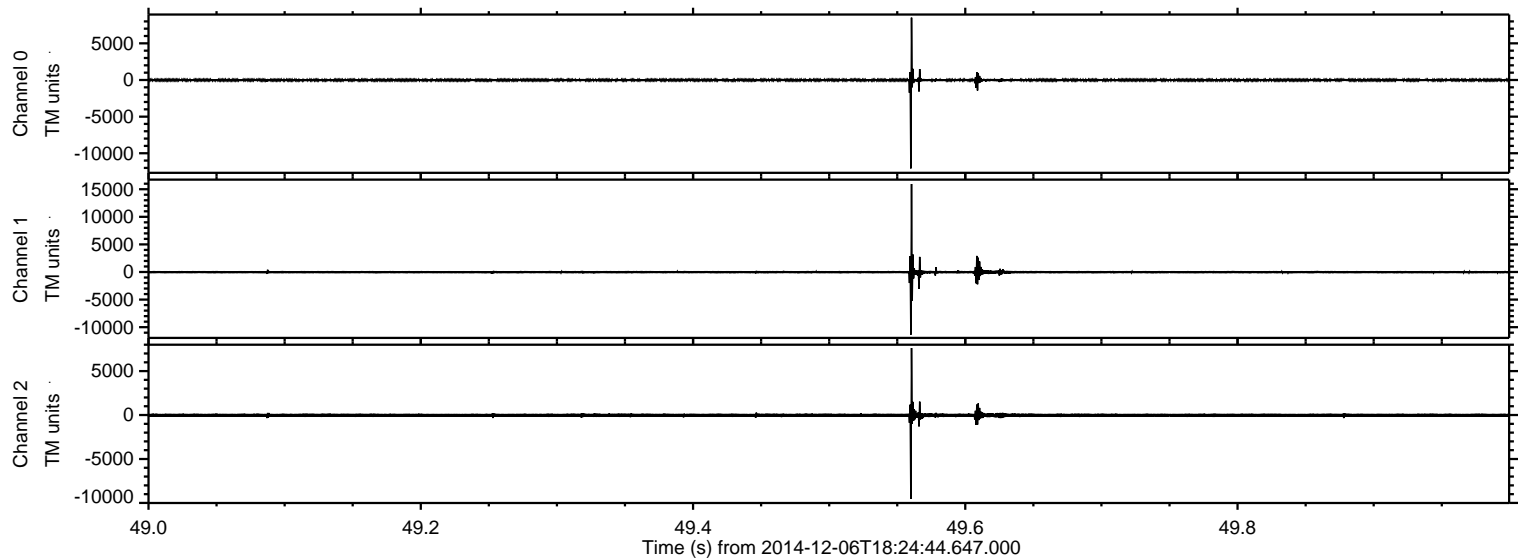

ELMAVAN 3D WAVEFORMS (Measured data sampled at 50 kHz) 49783 packets of 144 samples from 2014-12-06T18:24:44.647.000. Part 138/144

Processed Sat Dec 6 19:36:14 2014 by ELM ver.2012-10-06 from 001\_\_elm20141206\_182443\_\_dat00.bin

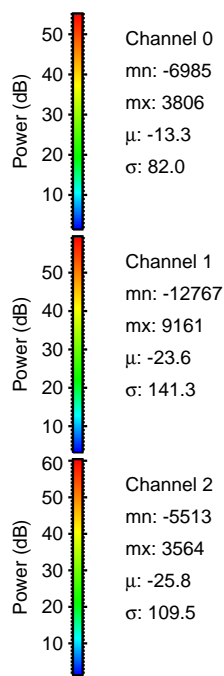
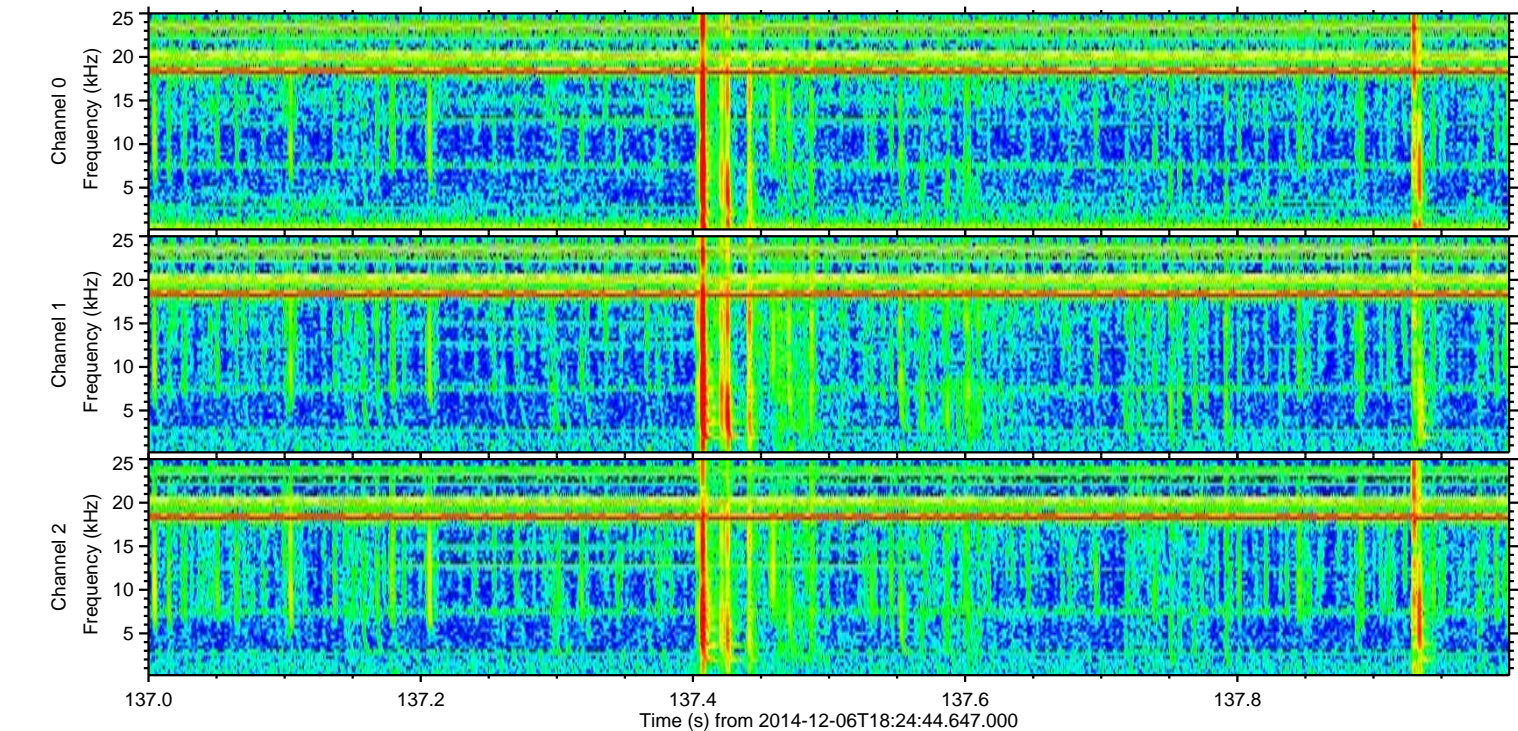
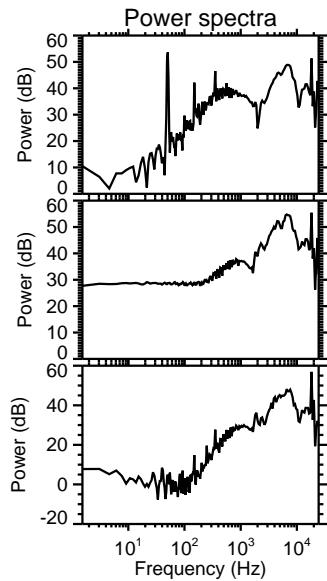
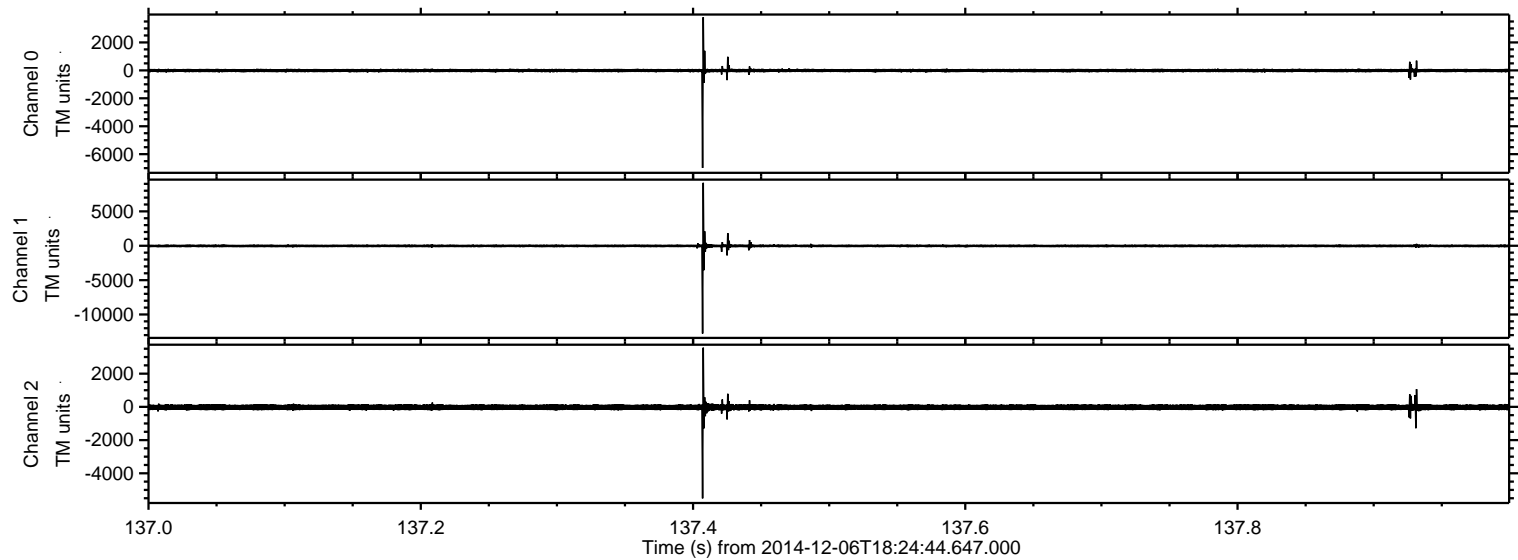

ELMAVAN 3D WAVEFORMS (Measured data sampled at 50 kHz) 49783 packets of 144 samples from 2014-12-06T18:24:44.647.000. Part 108/144

Processed Sat Dec 6 19:36:15 2014 by ELM ver.2012-10-06 from 001\_\_elm20141206\_182443\_\_dat00.bin

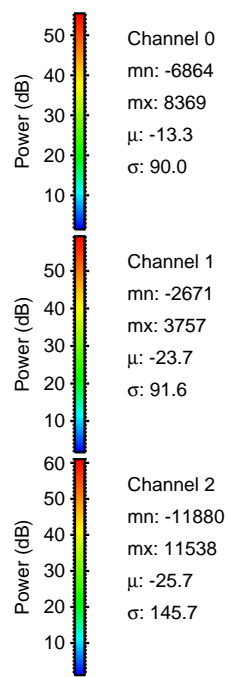
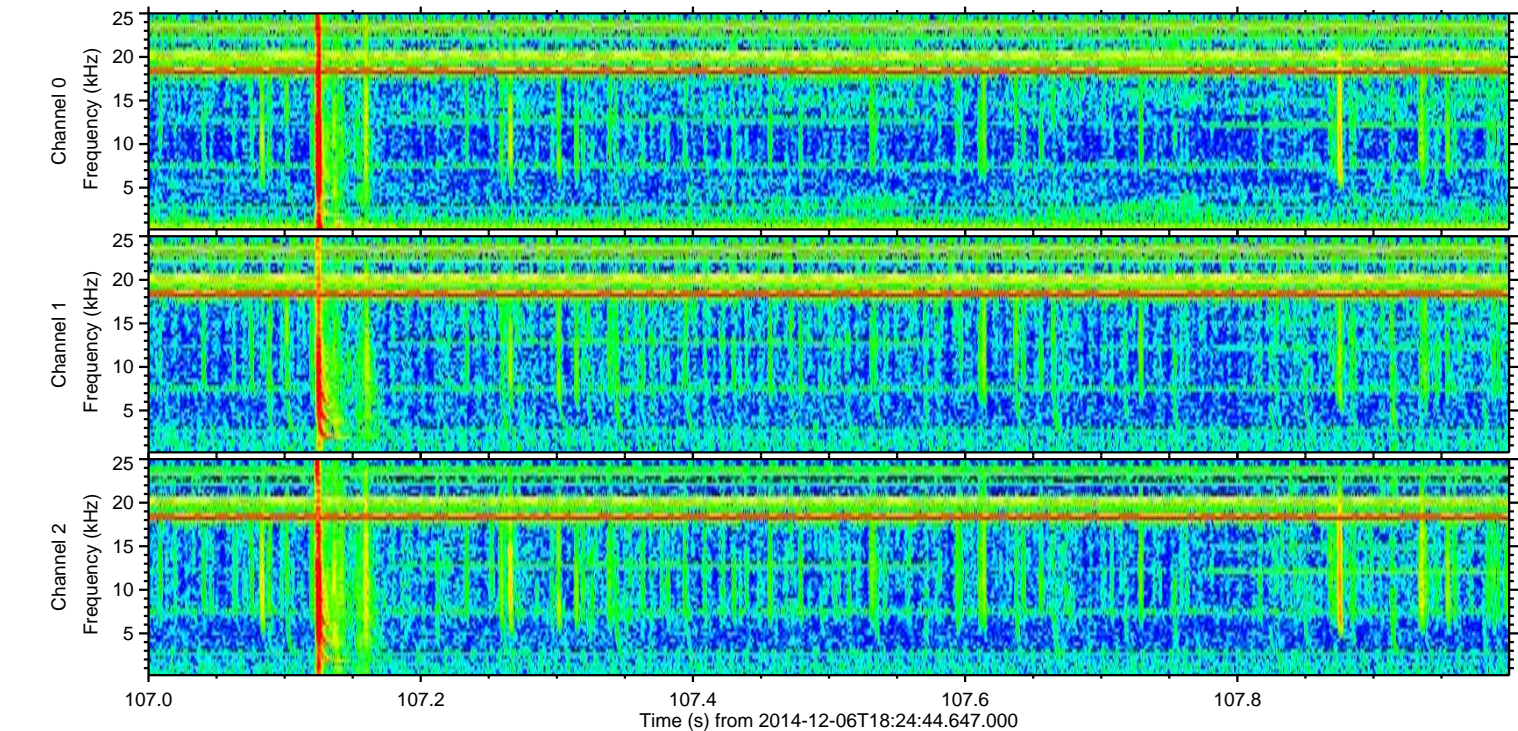
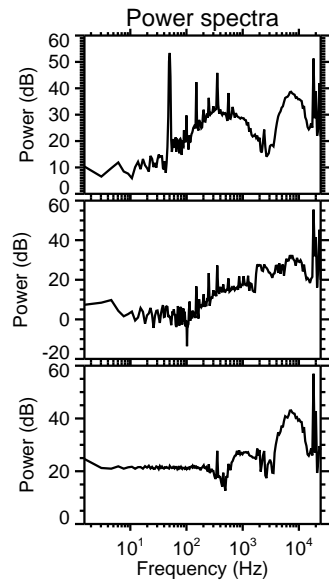
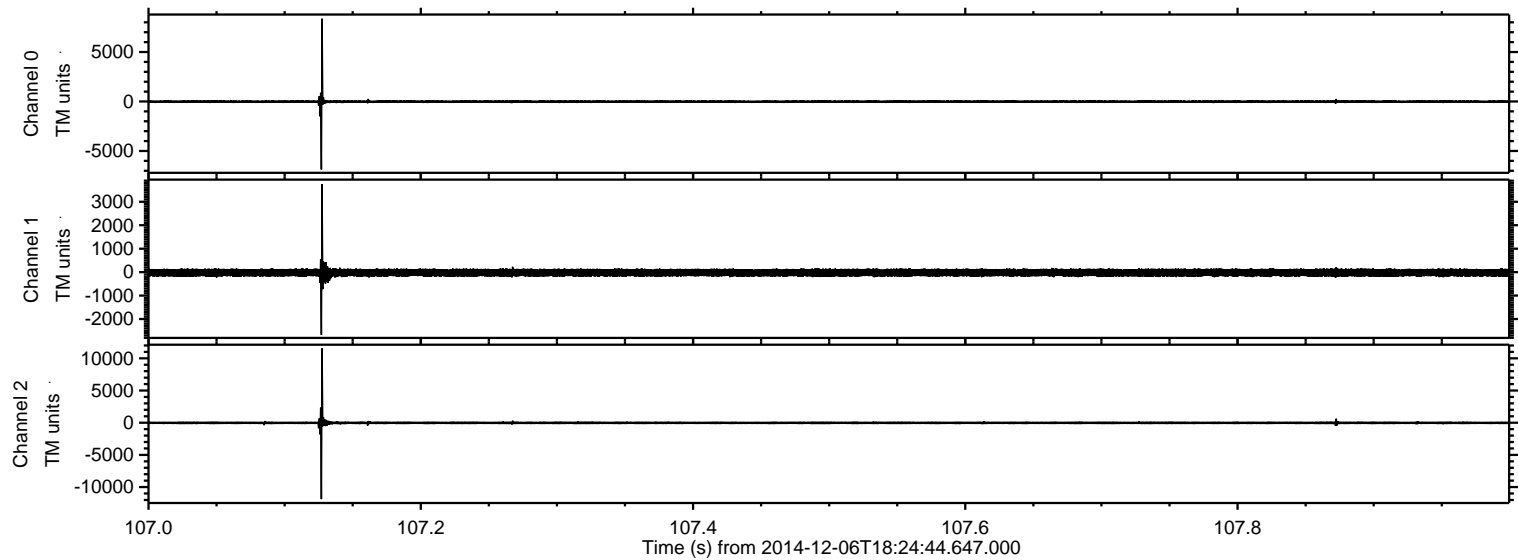

Processed Sat Dec 6 19:36:16 2014 by ELM ver.2012-10-06 from 001\_\_elm20141206\_182443\_\_dat00.bin

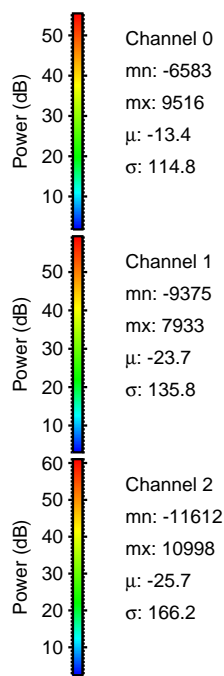
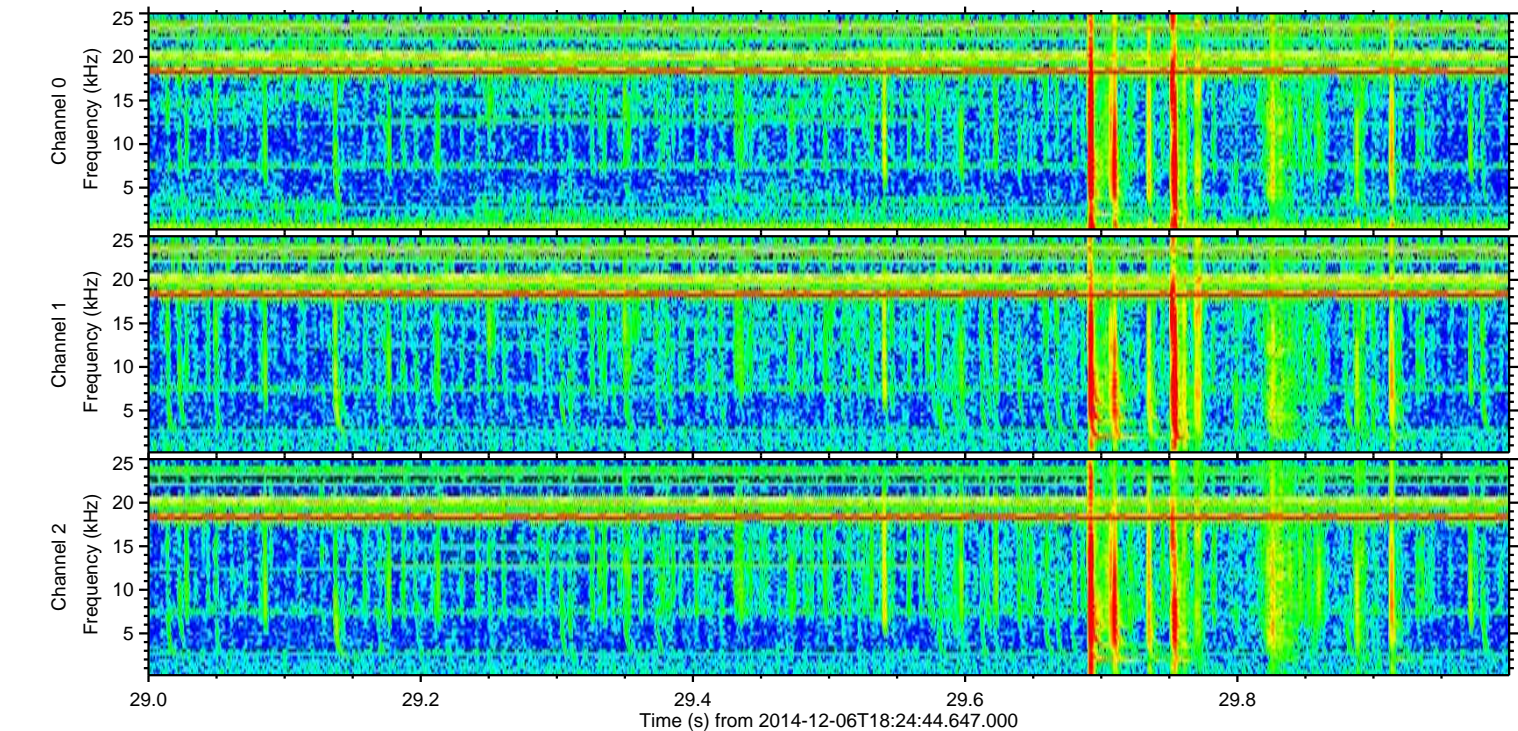
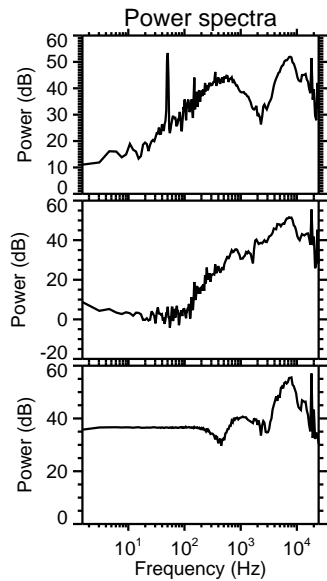
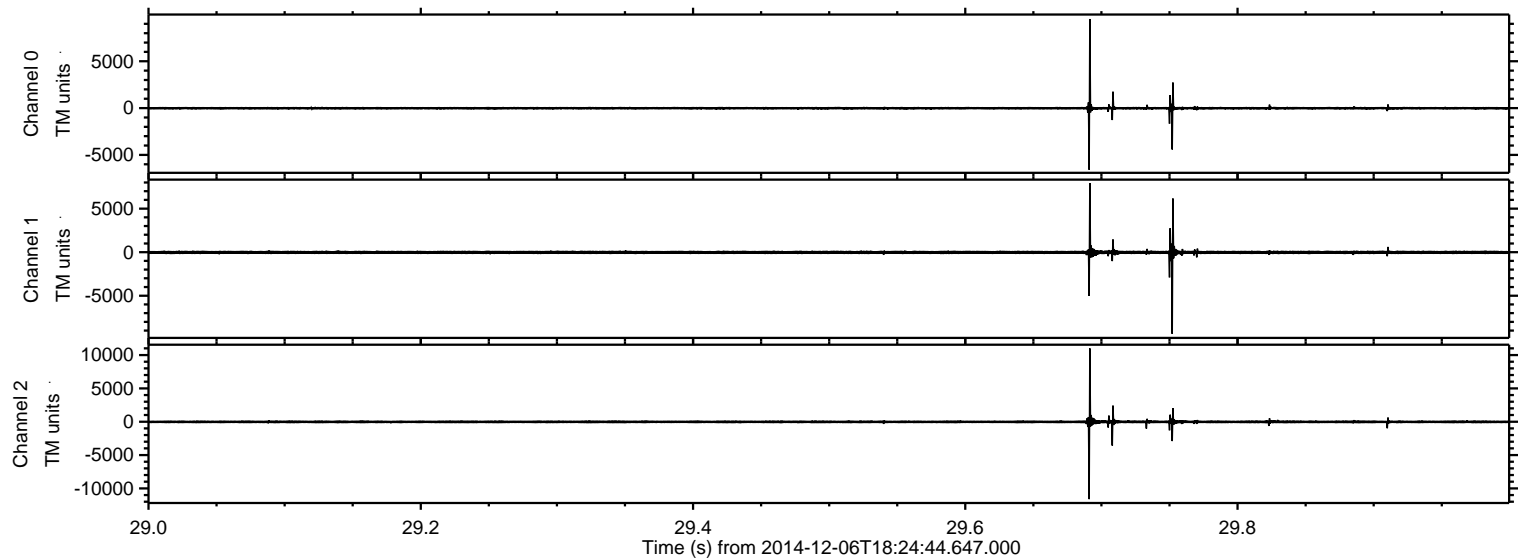

Processed Sat Dec 6 19:36:17 2014 by ELM ver.2012-10-06 from 001\_\_elm20141206\_182443\_\_dat00.bin

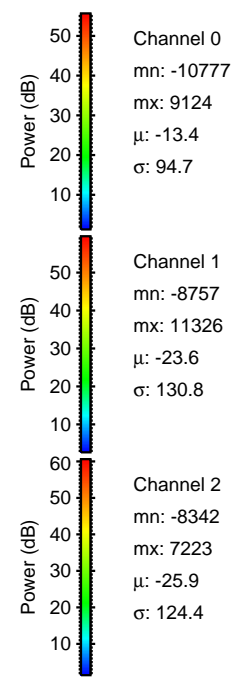
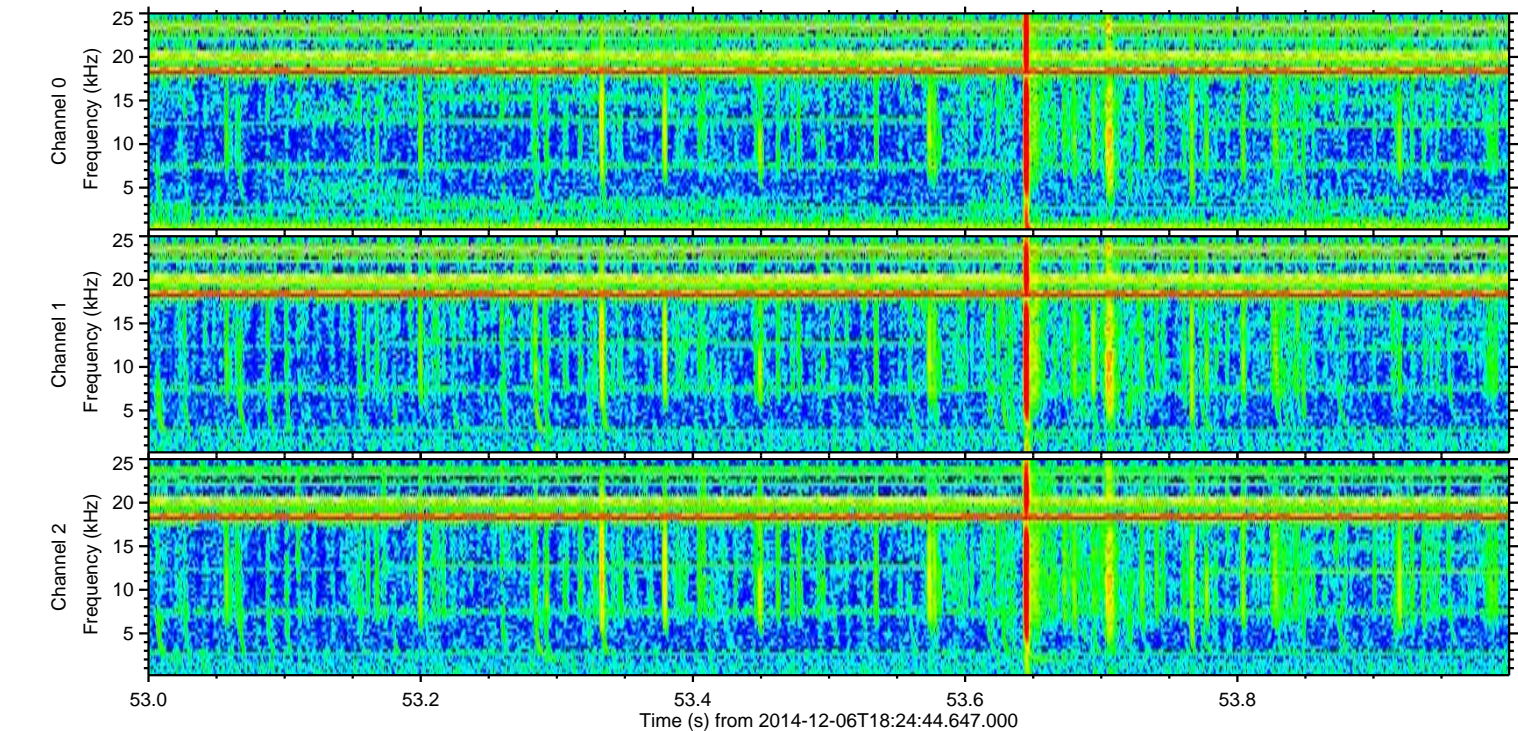
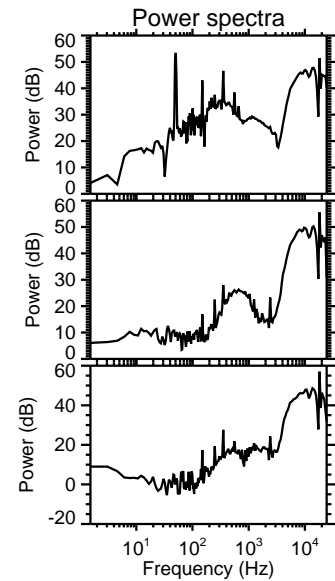
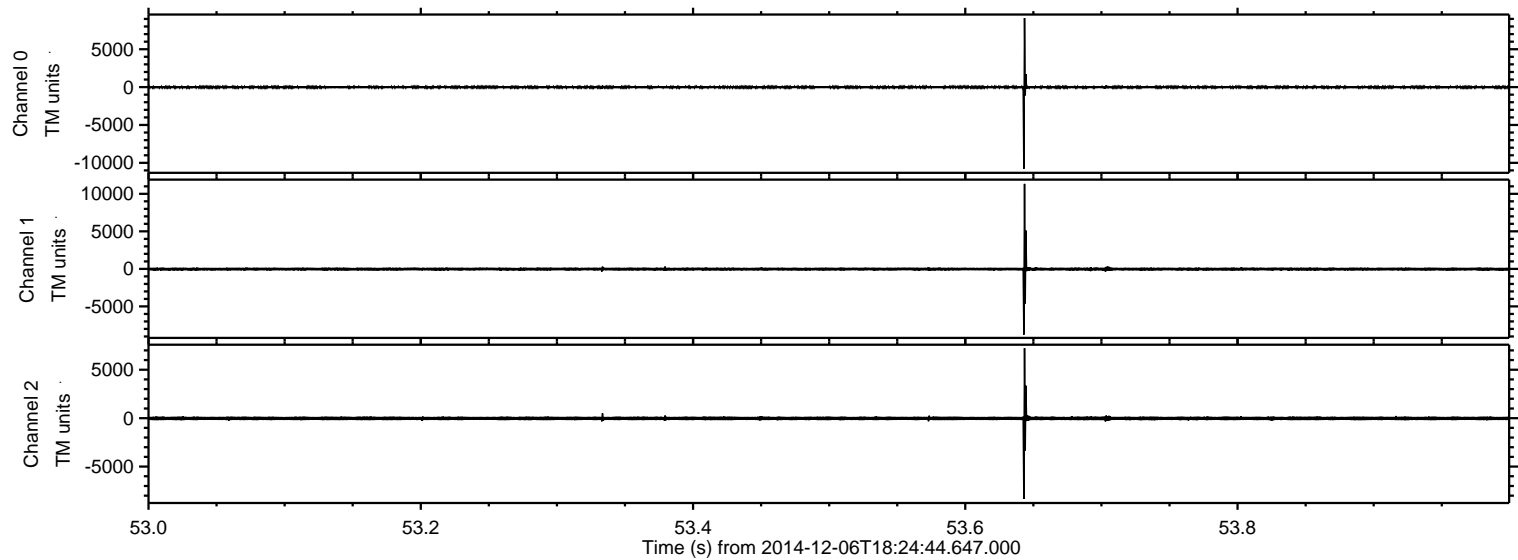

Processed Sat Dec 6 19:36:18 2014 by ELM ver.2012-10-06 from 001\_\_elm20141206\_182443\_\_dat00.bin

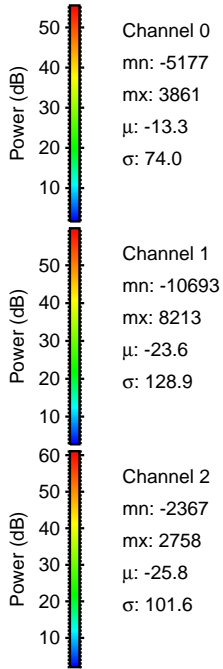
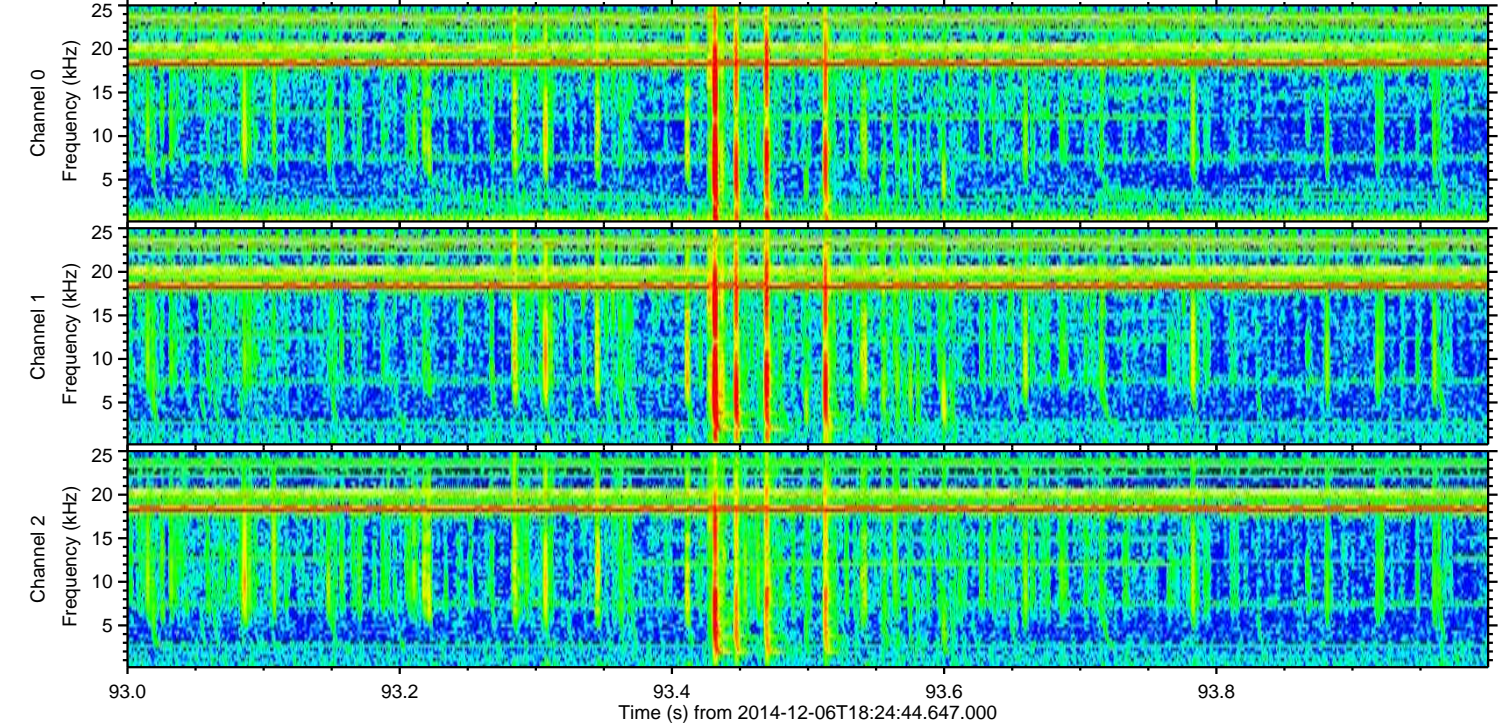
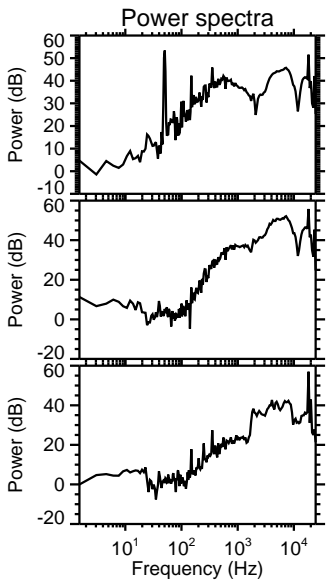
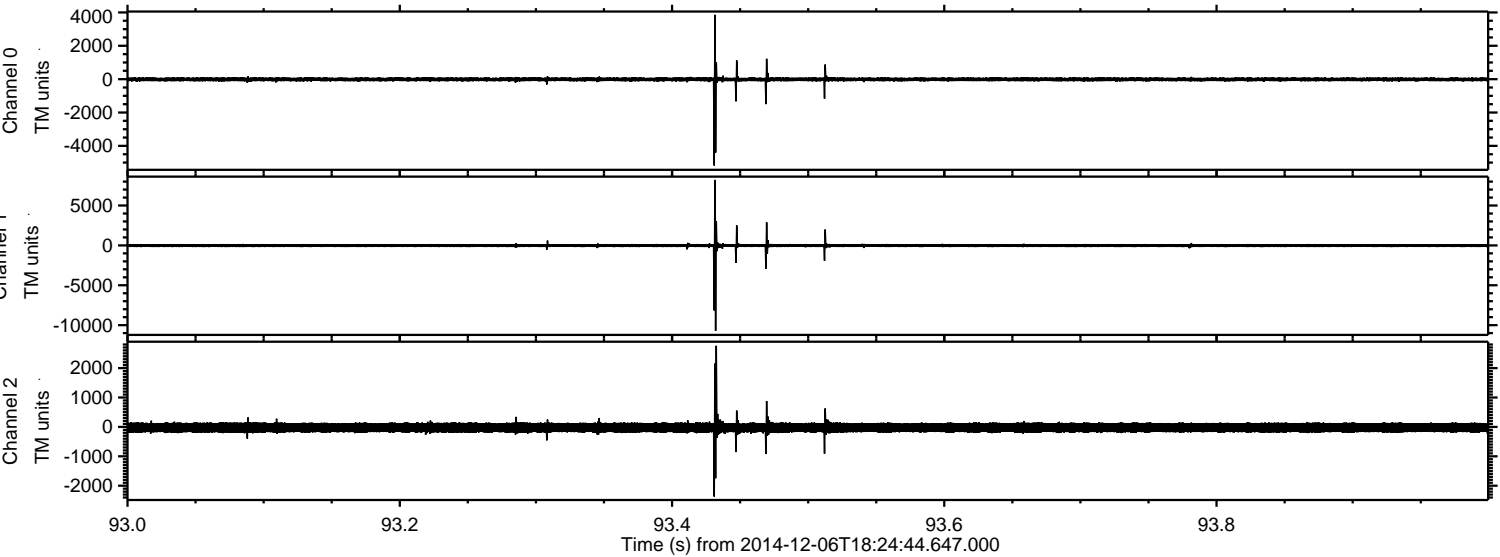

ELMAVAN 3D WAVEFORMS (Measured data sampled at 50 kHz) 49783 packets of 144 samples from 2014-12-06T18:24:44.647.000. Part 24/144

Processed Sat Dec 6 19:36:19 2014 by ELM ver.2012-10-06 from 001\_\_elm20141206\_182443\_\_dat00.bin

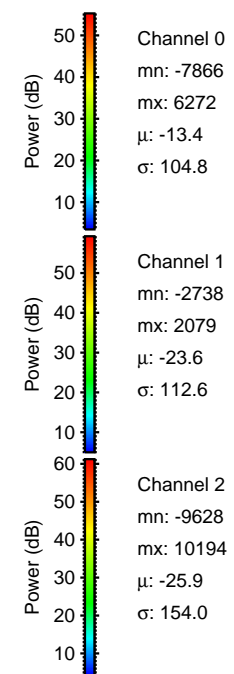
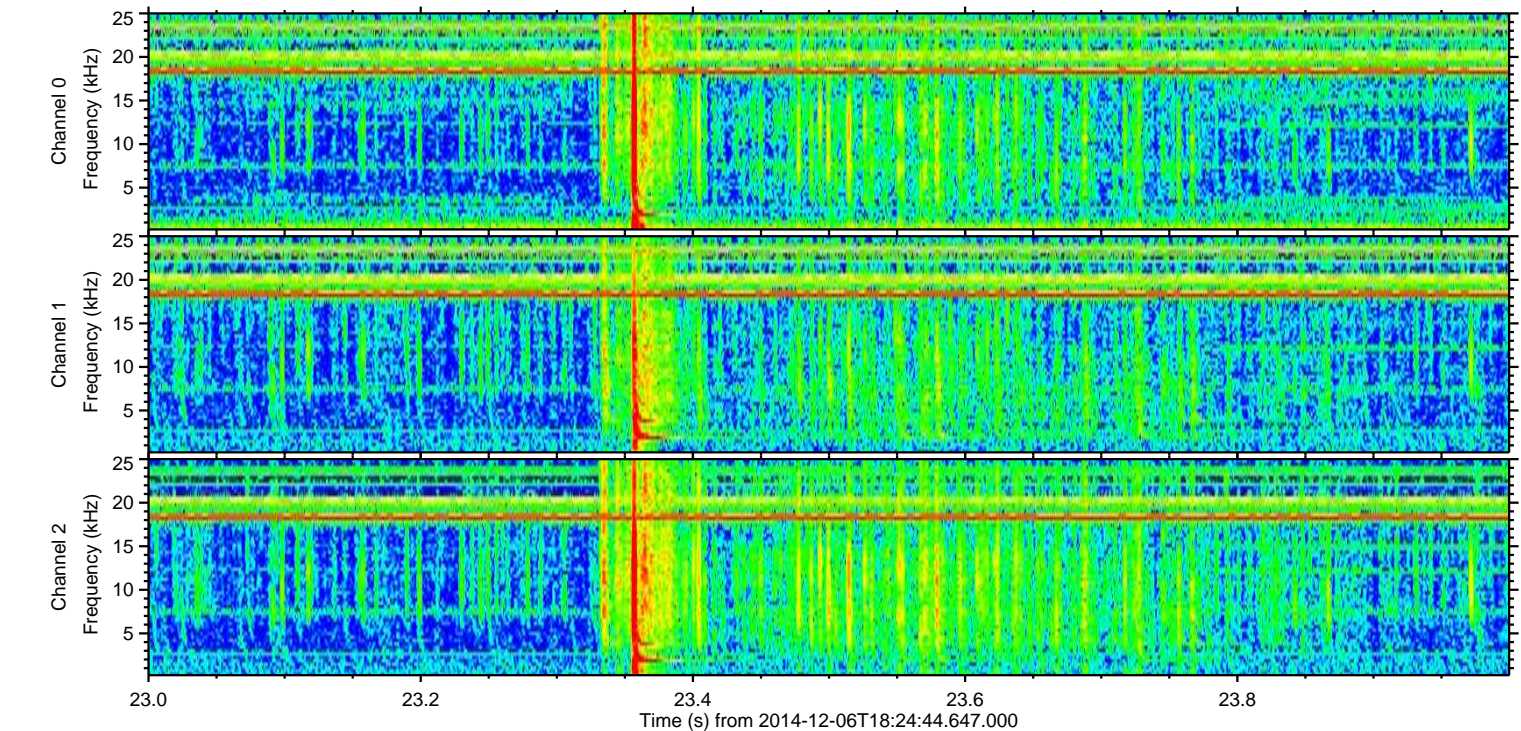
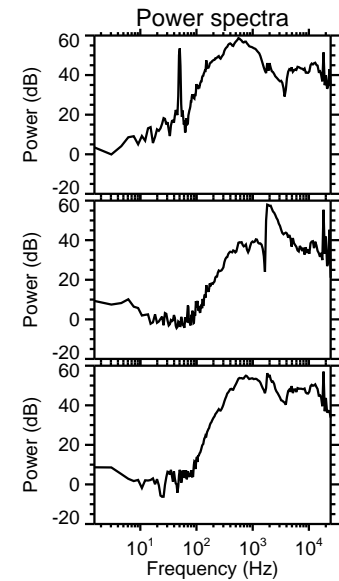
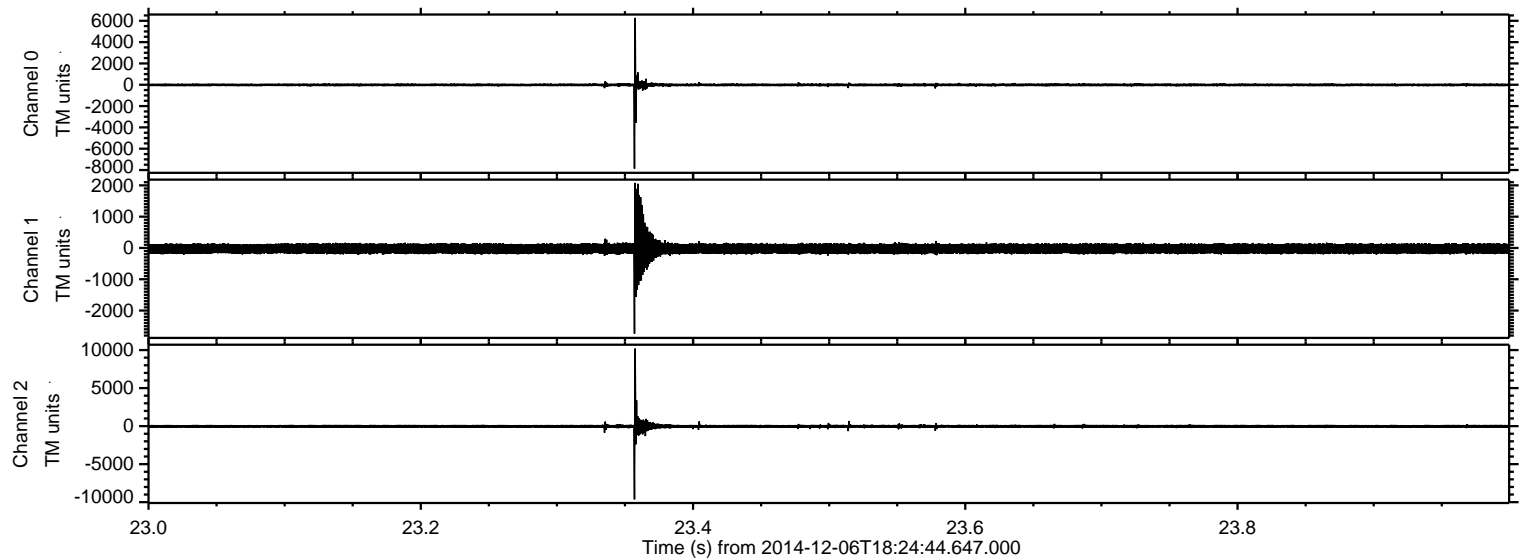

Processed Sat Dec 6 19:36:20 2014 by ELM ver.2012-10-06 from 001\_\_elm20141206\_182443\_\_dat00.bin

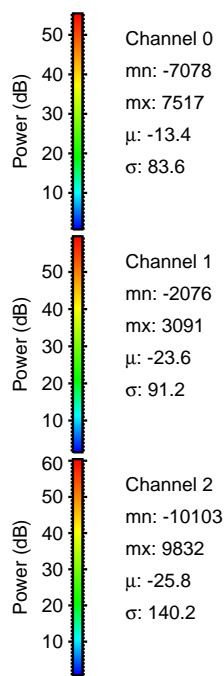
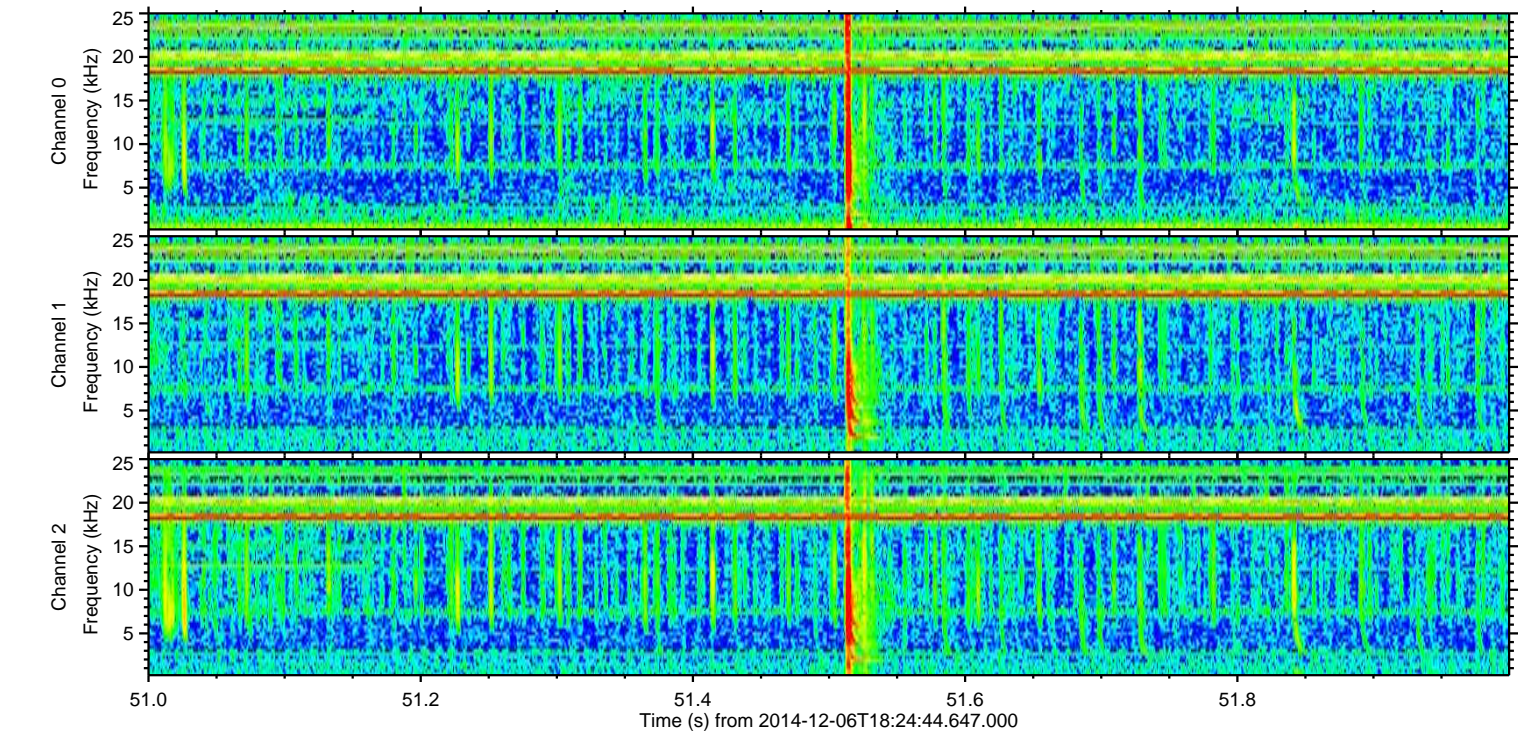
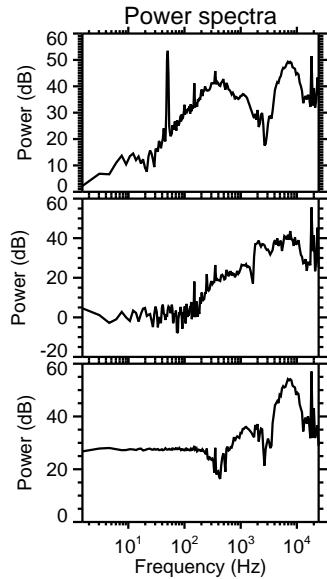
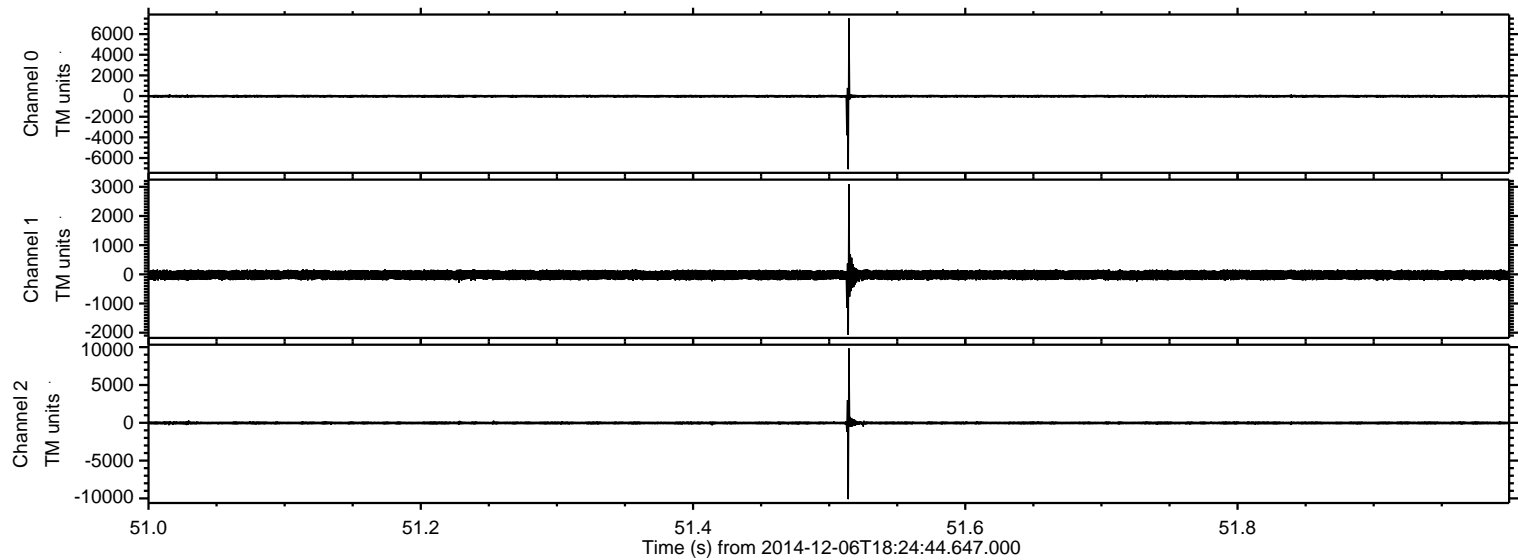

Processed Sat Dec 6 19:36:21 2014 by ELM ver.2012-10-06 from 001\_\_elm20141206\_182443\_\_dat00.bin

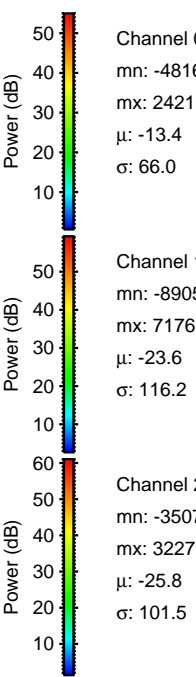
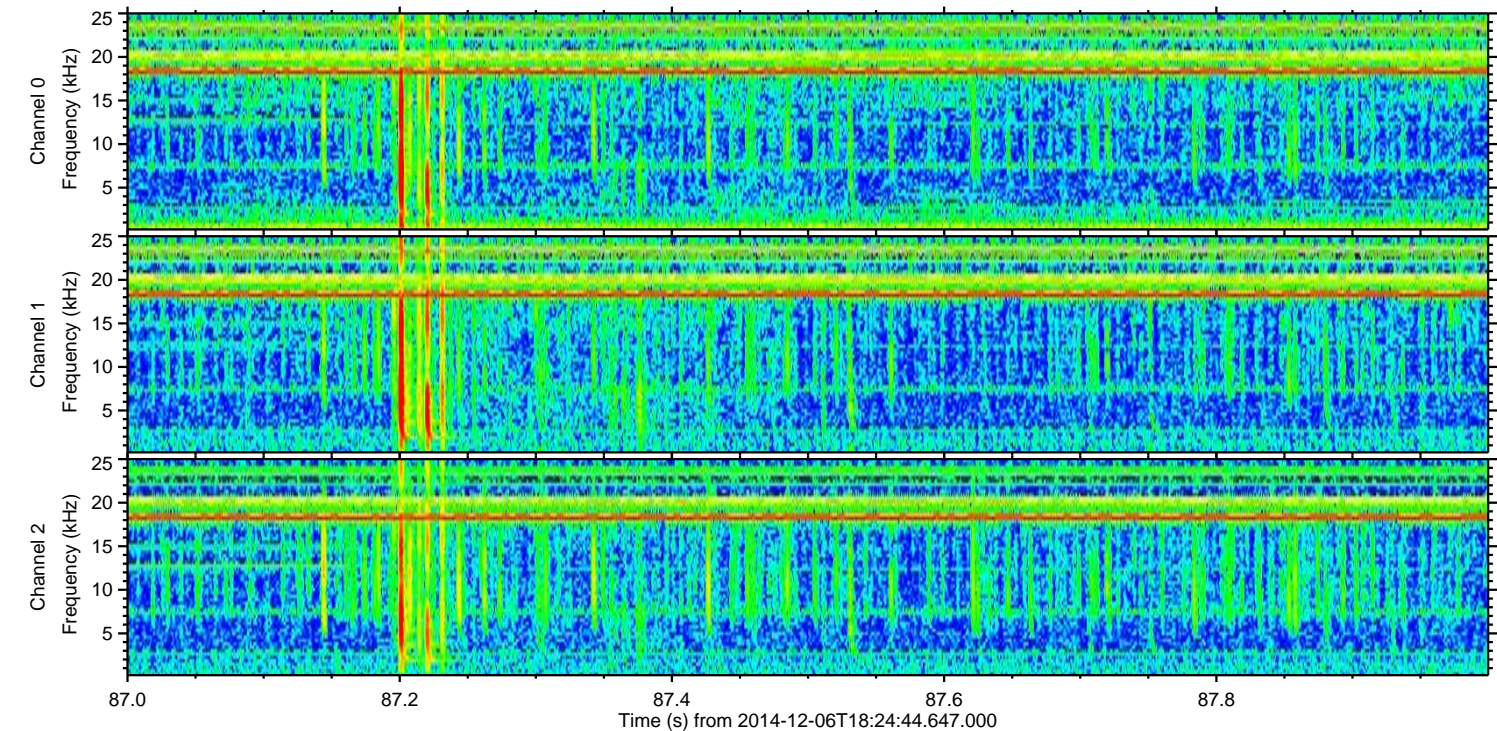
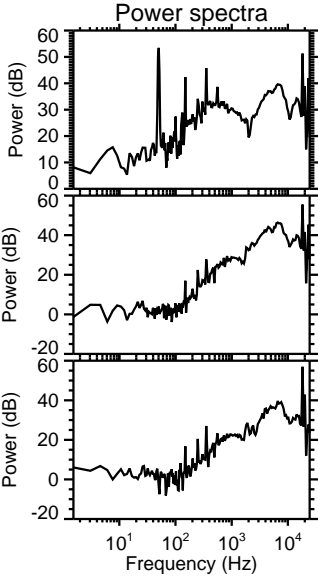
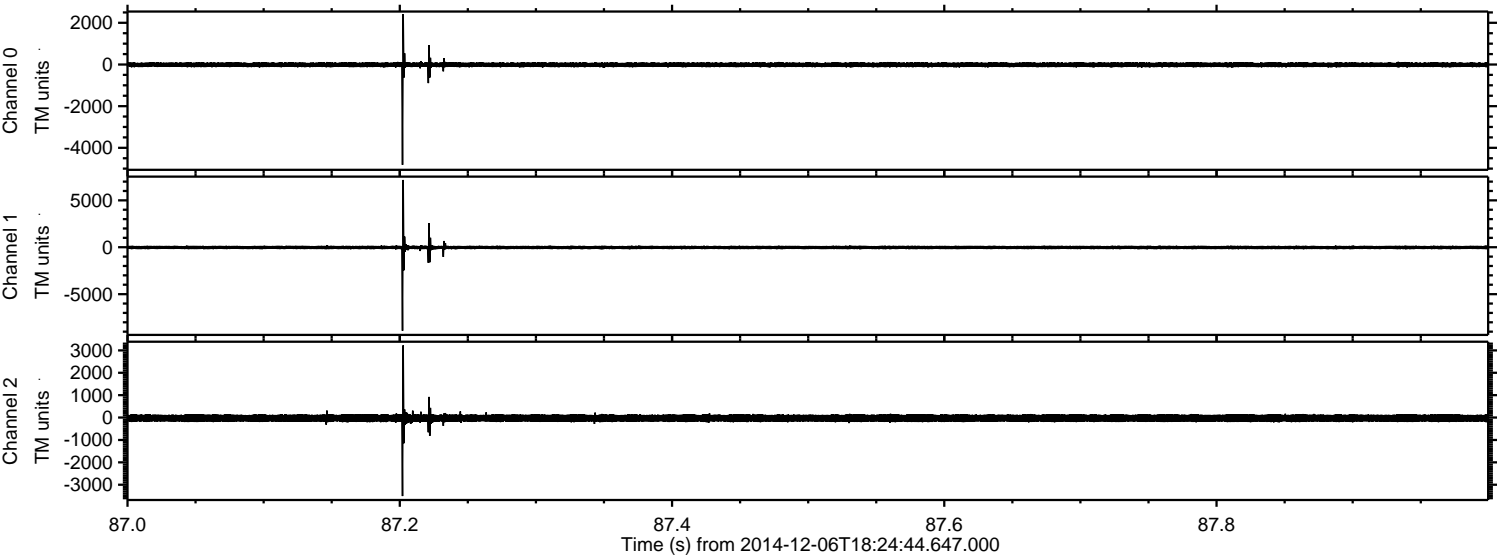

Processed Sat Dec 6 19:36:22 2014 by ELM ver.2012-10-06 from 001\_\_elm20141206\_182443\_\_dat00.bin

