

ELMAVAN 3D WAVEFORMS (Measured data sampled at 50 kHz) 49741 packets of 144 samples from 2014-12-06T17:19:42.696.999.

Processed Sat Dec 6 18:28:30 2014 by ELM ver.2012-10-06 from 001__elm20141206_171941__dat00.bin

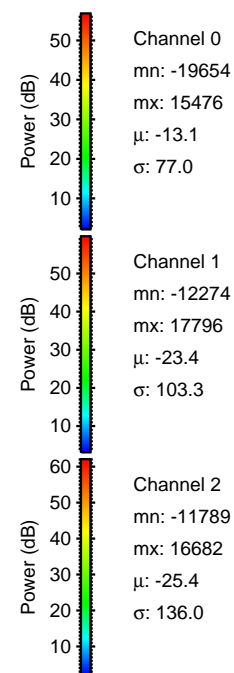
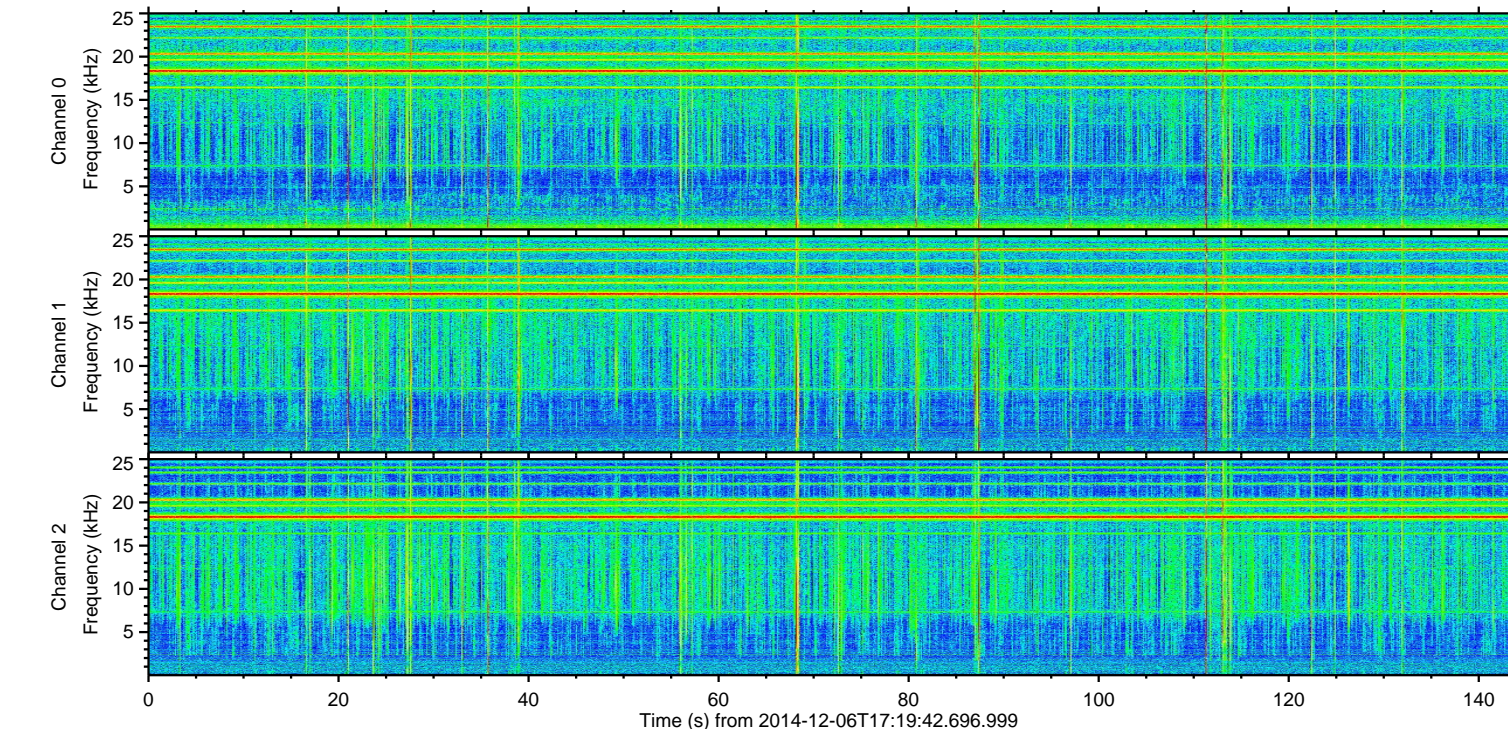
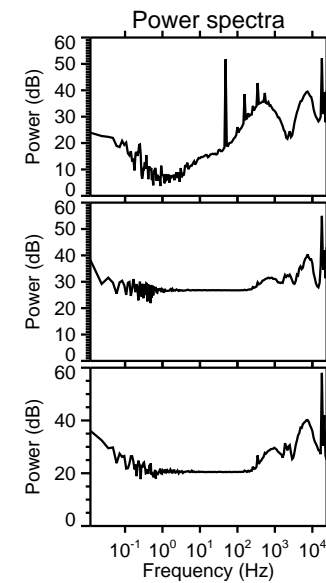
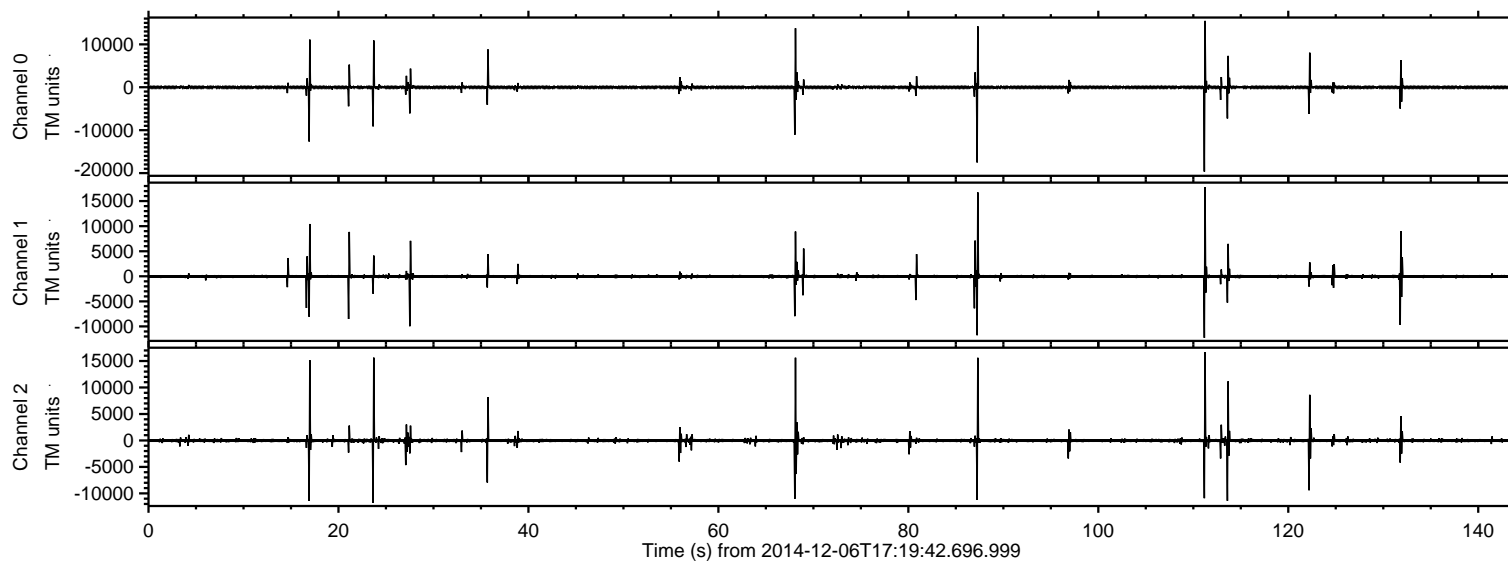

ELMAVAN 3D WAVEFORMS (Measured data sampled at 50 kHz) 49741 packets of 144 samples from 2014-12-06T17:19:42.696.999. Part 112/144

Processed Sat Dec 6 18:28:41 2014 by ELM ver.2012-10-06 from 001__elm20141206_171941__dat00.bin

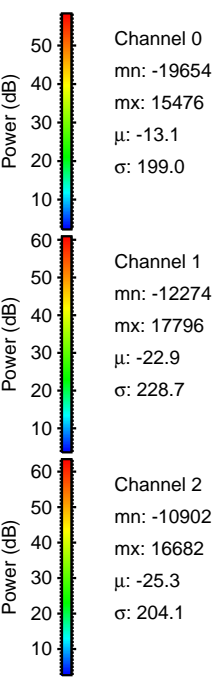
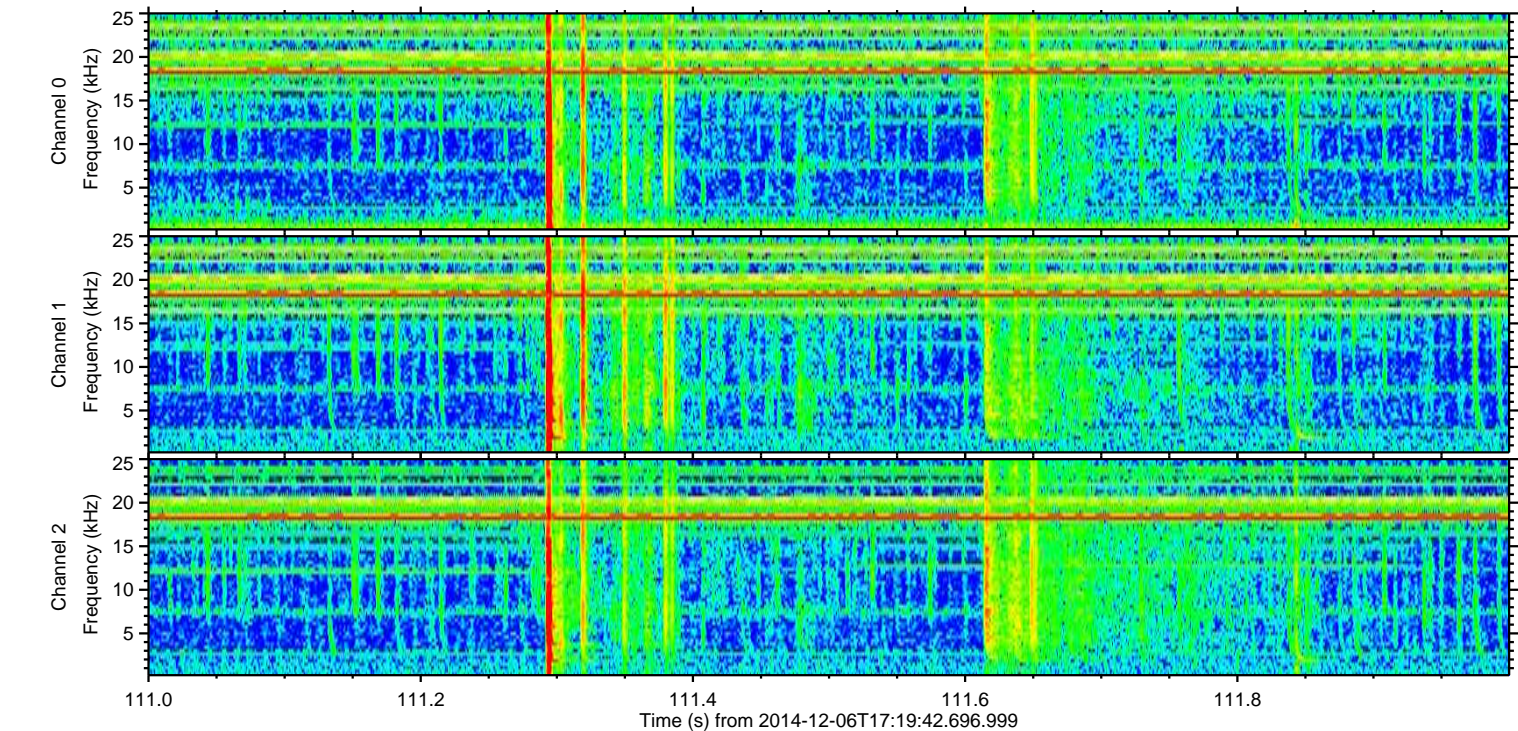
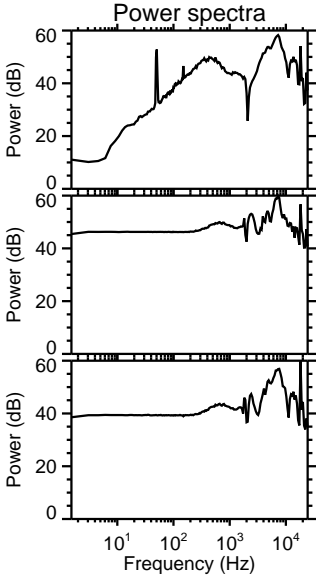
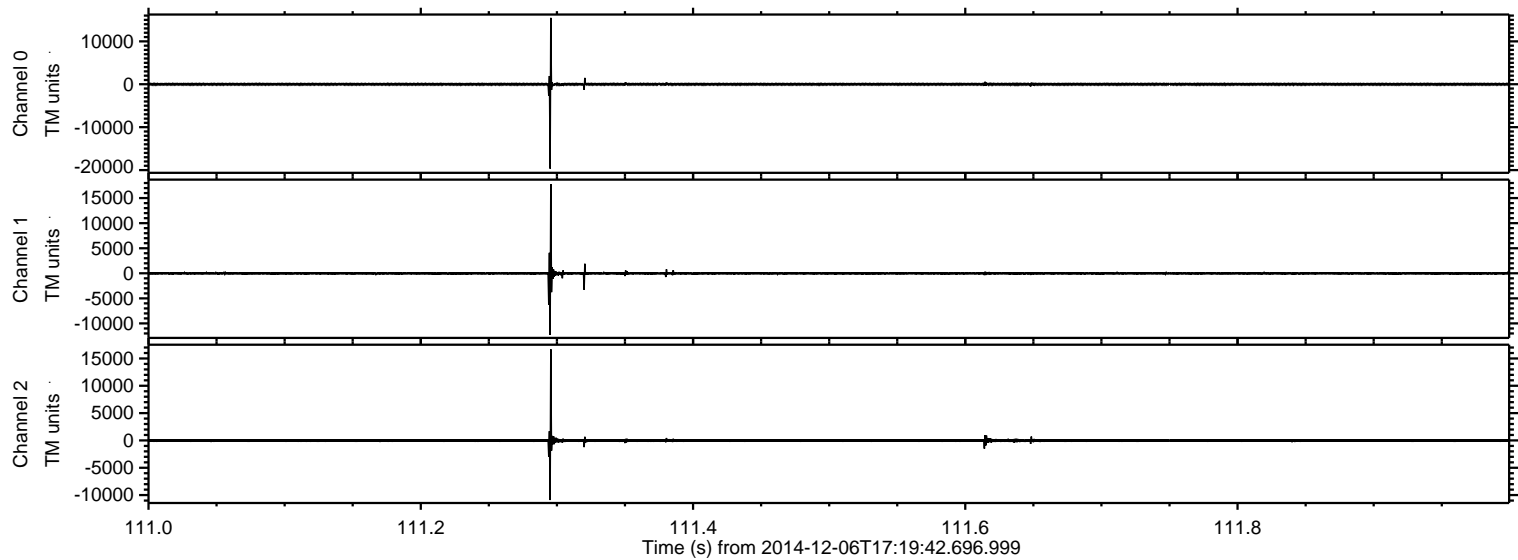

Processed Sat Dec 6 18:28:42 2014 by ELM ver.2012-10-06 from 001__elm20141206_171941__dat00.bin

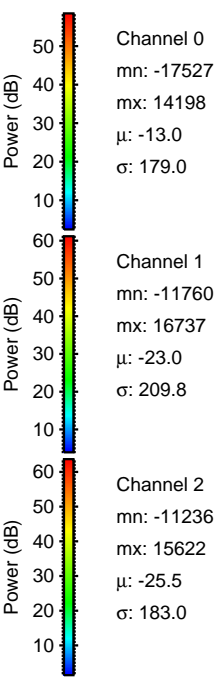
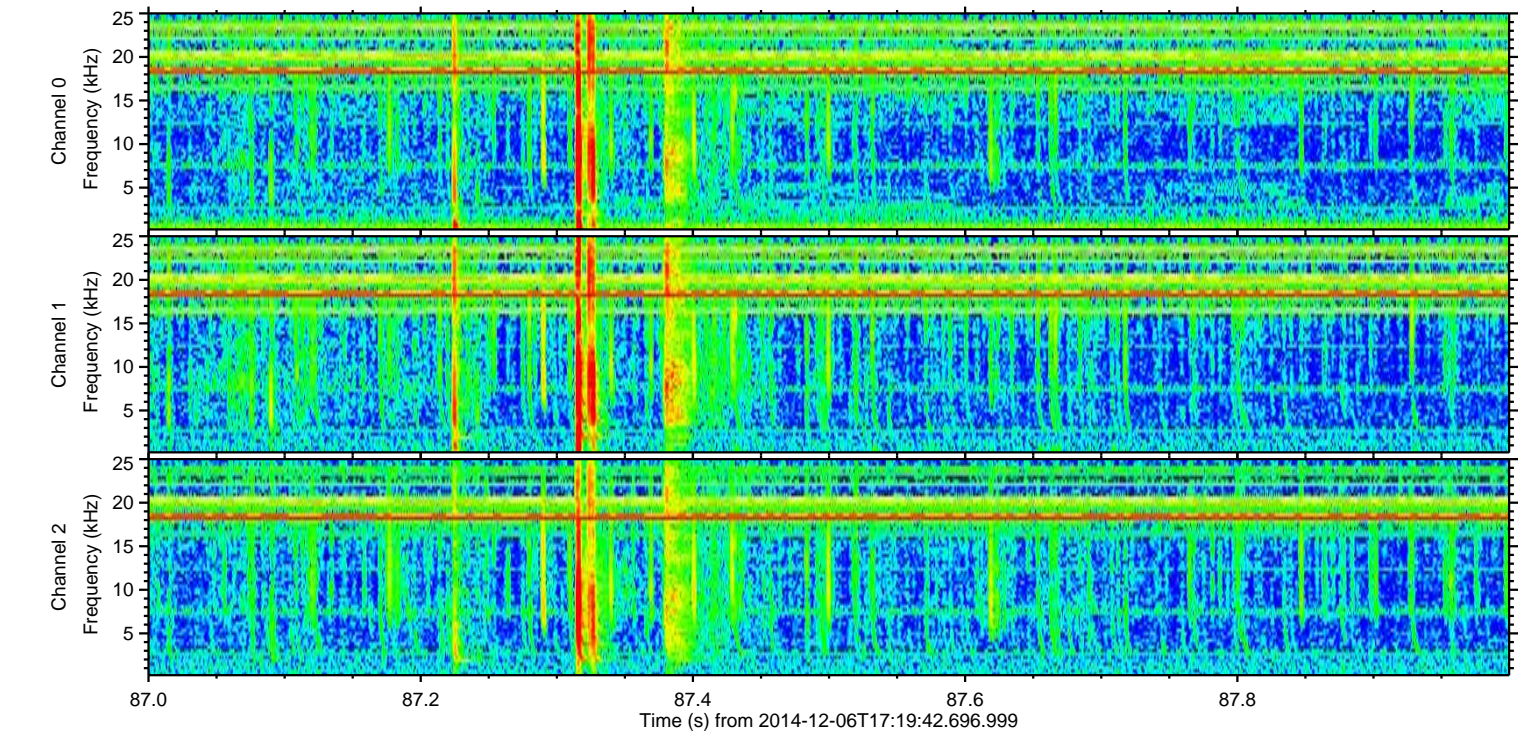
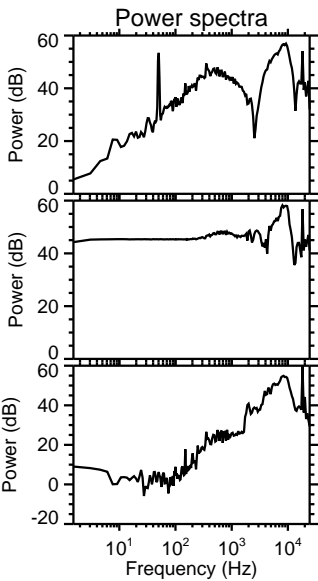
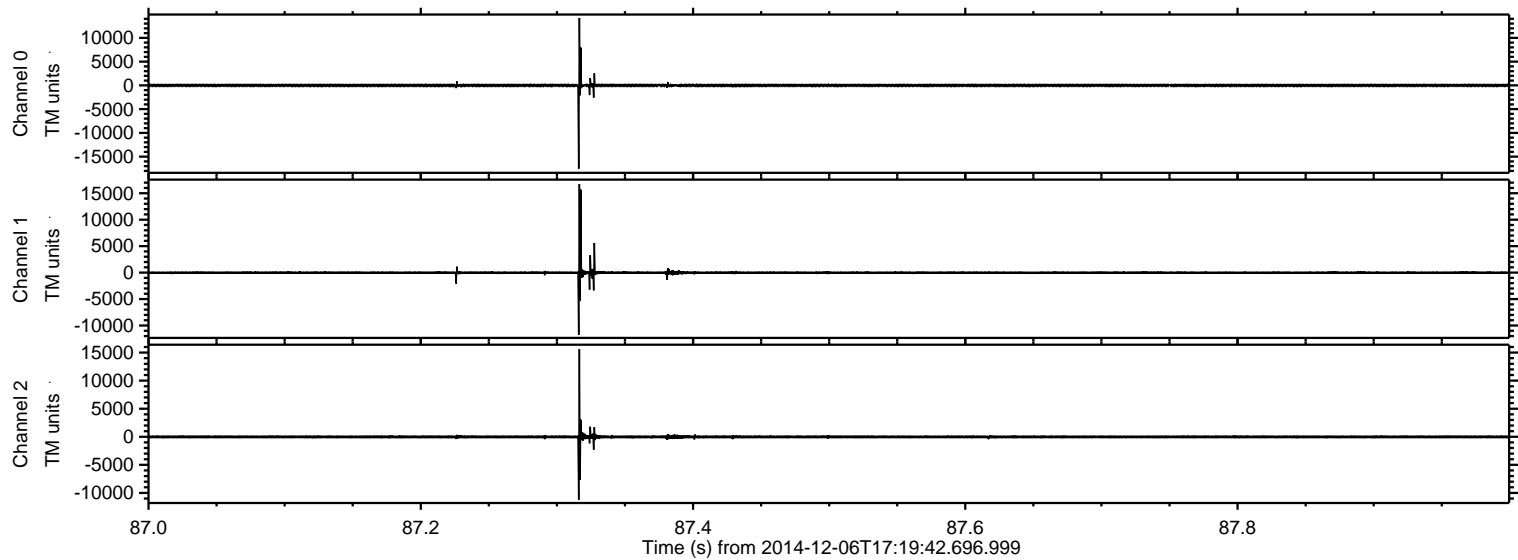

ELMAVAN 3D WAVEFORMS (Measured data sampled at 50 kHz) 49741 packets of 144 samples from 2014-12-06T17:19:42.696.999. Part 24/144

Processed Sat Dec 6 18:28:43 2014 by ELM ver.2012-10-06 from 001__elm20141206_171941__dat00.bin

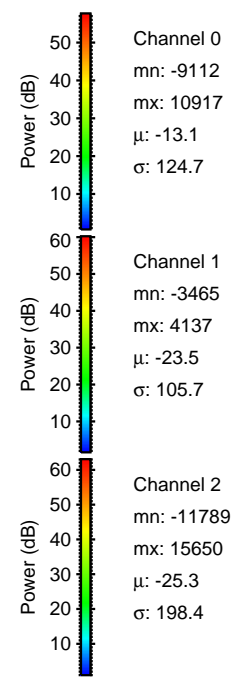
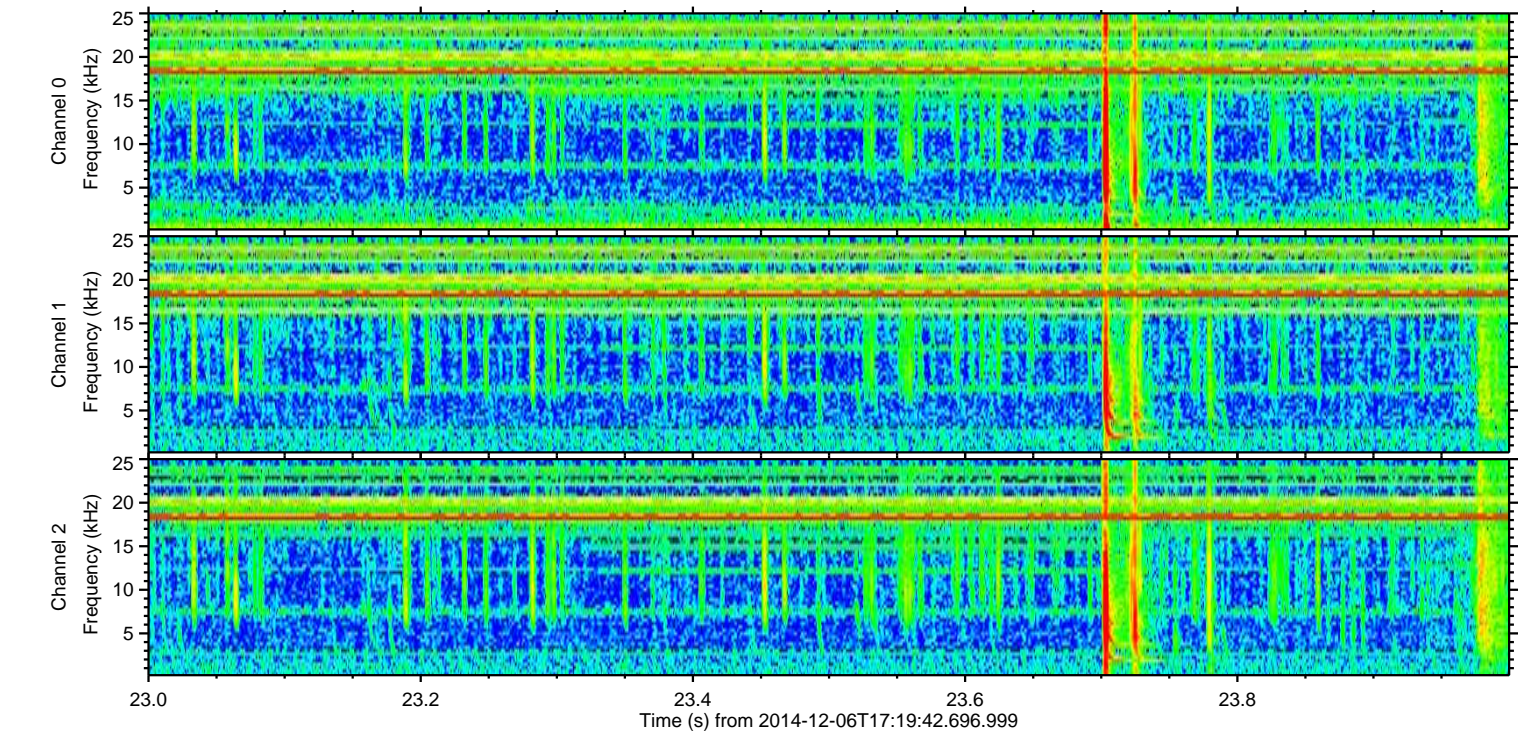
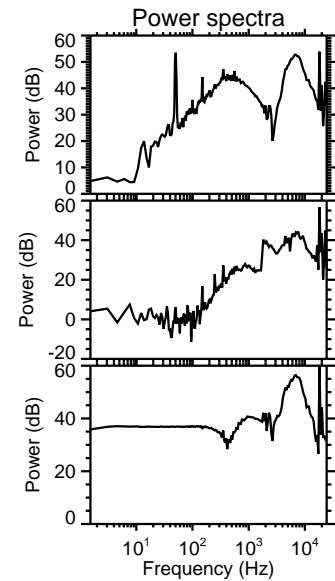
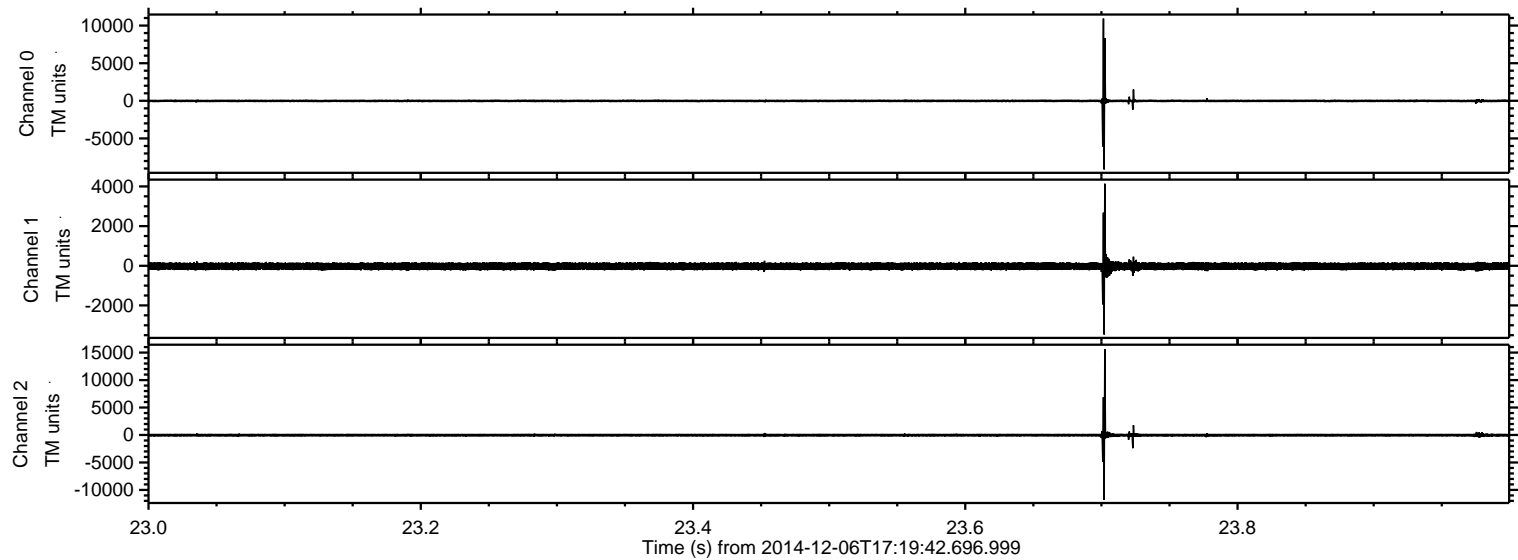

ELMAVAN 3D WAVEFORMS (Measured data sampled at 50 kHz) 49741 packets of 144 samples from 2014-12-06T17:19:42.696.999. Part 69/144

Processed Sat Dec 6 18:28:44 2014 by ELM ver.2012-10-06 from 001__elm20141206_171941__dat00.bin

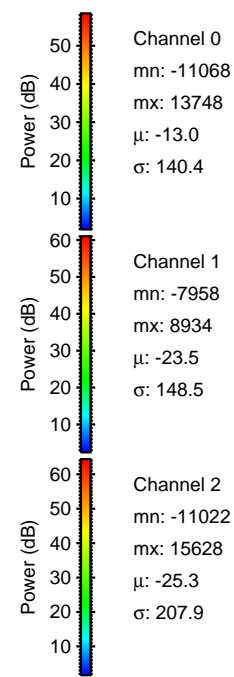
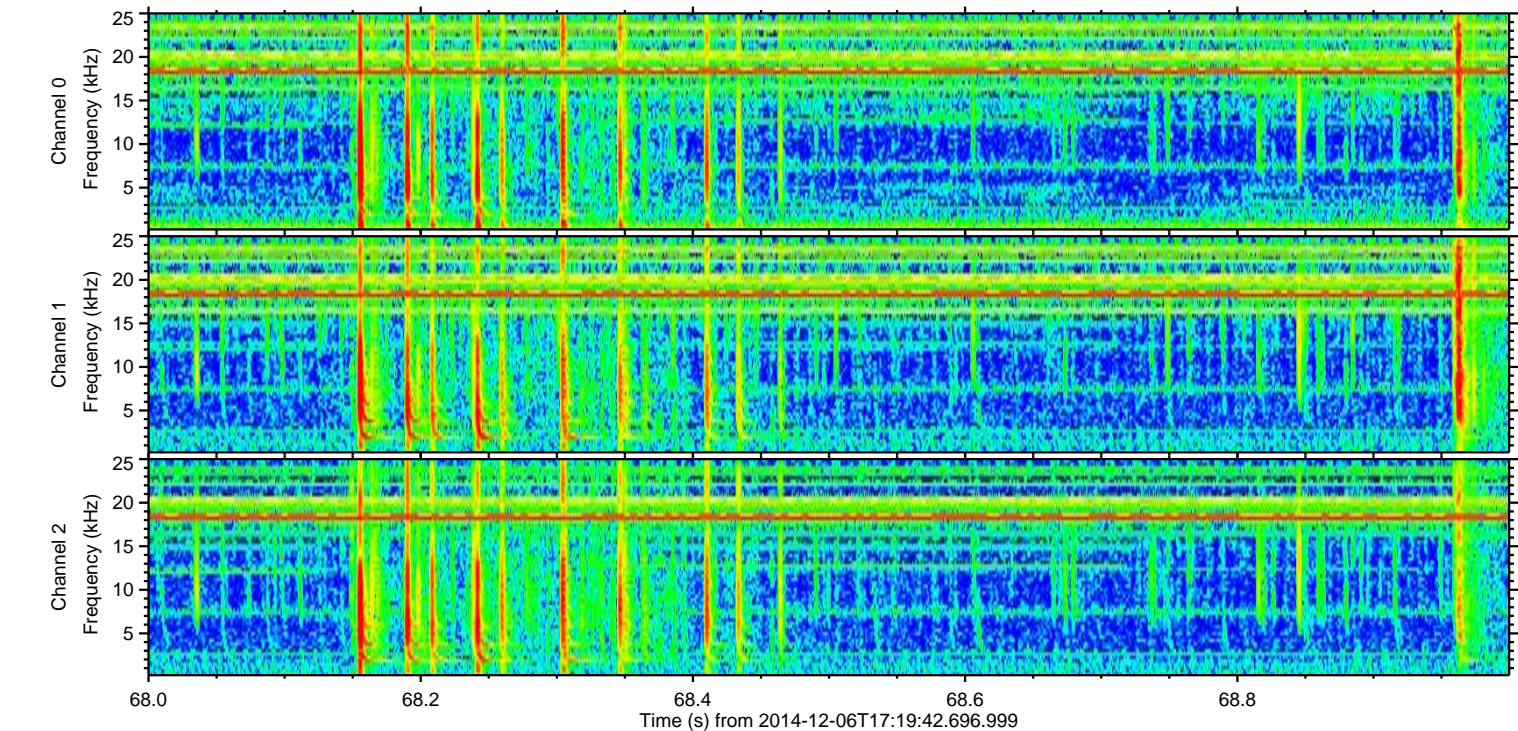
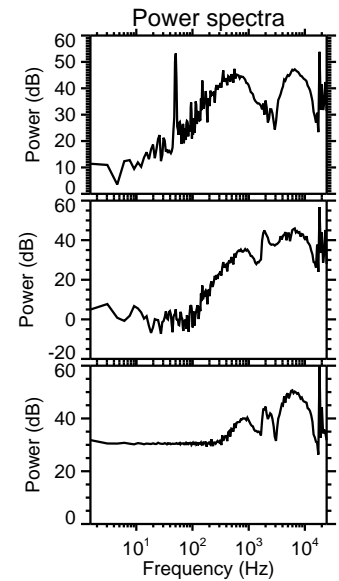
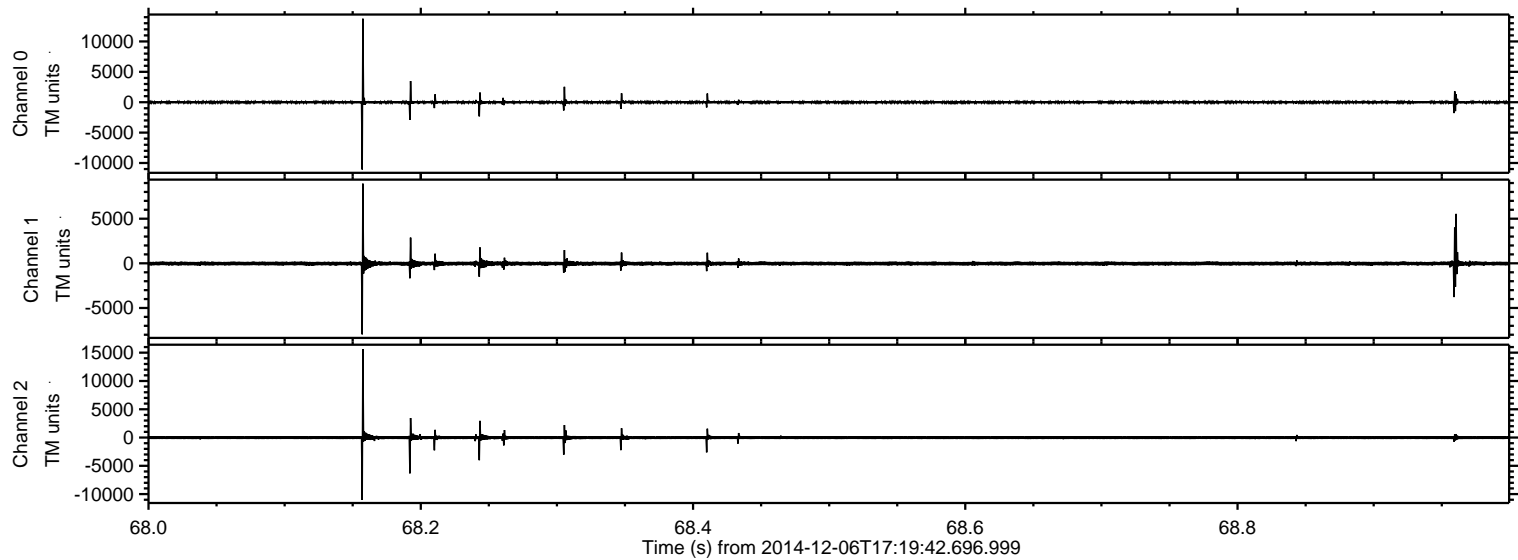

ELMAVAN 3D WAVEFORMS (Measured data sampled at 50 kHz) 49741 packets of 144 samples from 2014-12-06T17:19:42.696.999. Part 17/144

Processed Sat Dec 6 18:28:45 2014 by ELM ver.2012-10-06 from 001__elm20141206_171941__dat00.bin

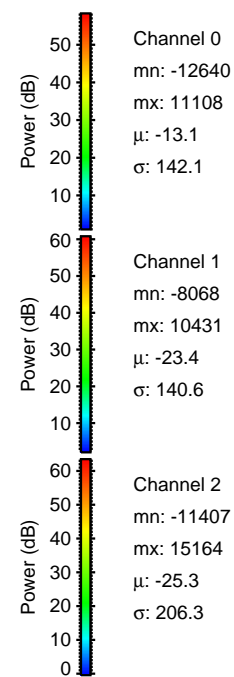
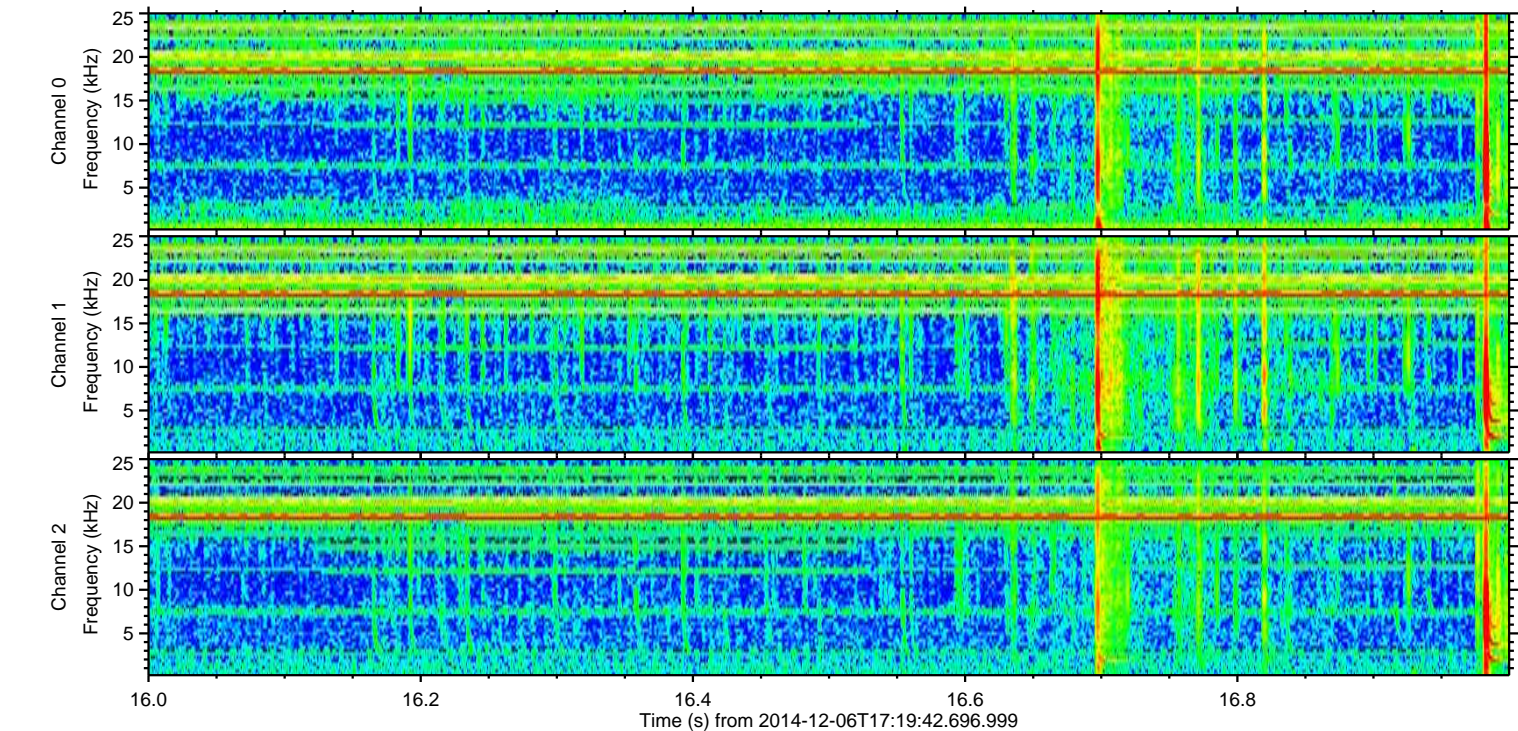
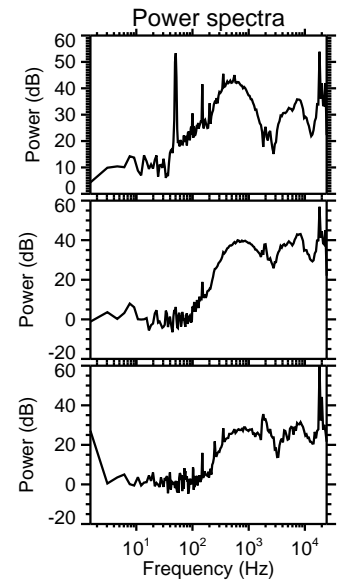
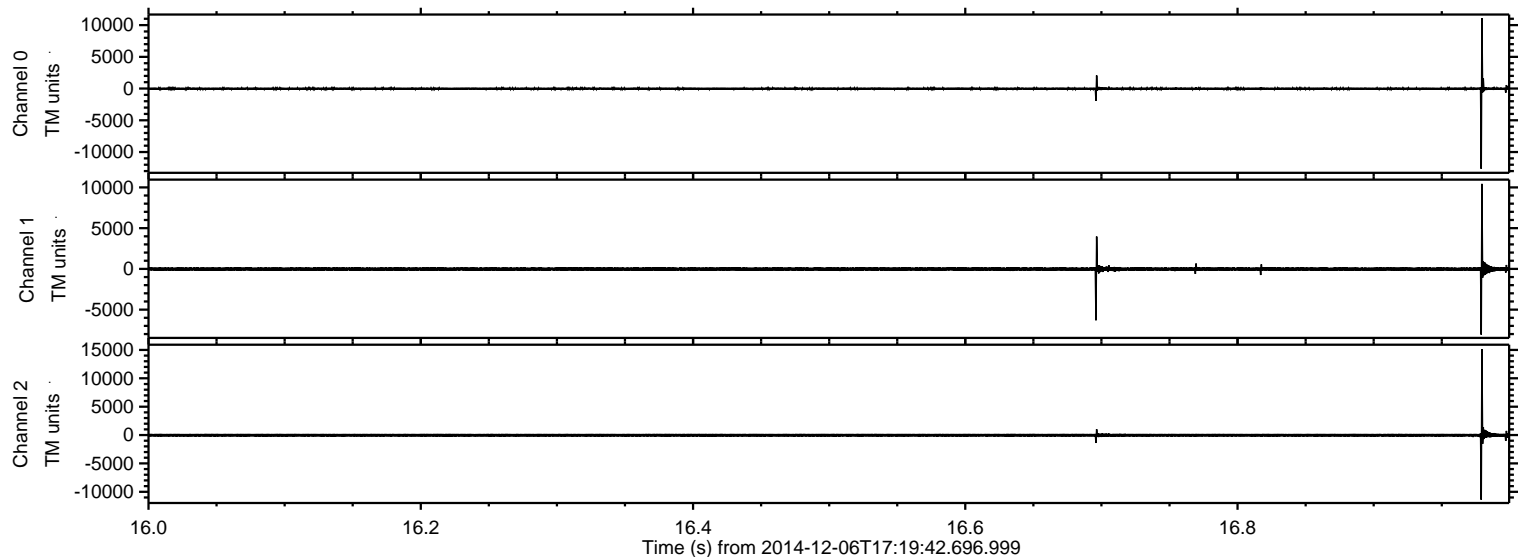

ELMAVAN 3D WAVEFORMS (Measured data sampled at 50 kHz) 49741 packets of 144 samples from 2014-12-06T17:19:42.696.999. Part 114/144

Processed Sat Dec 6 18:28:46 2014 by ELM ver.2012-10-06 from 001__elm20141206_171941__dat00.bin

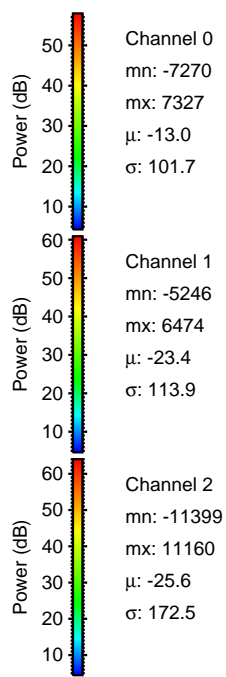
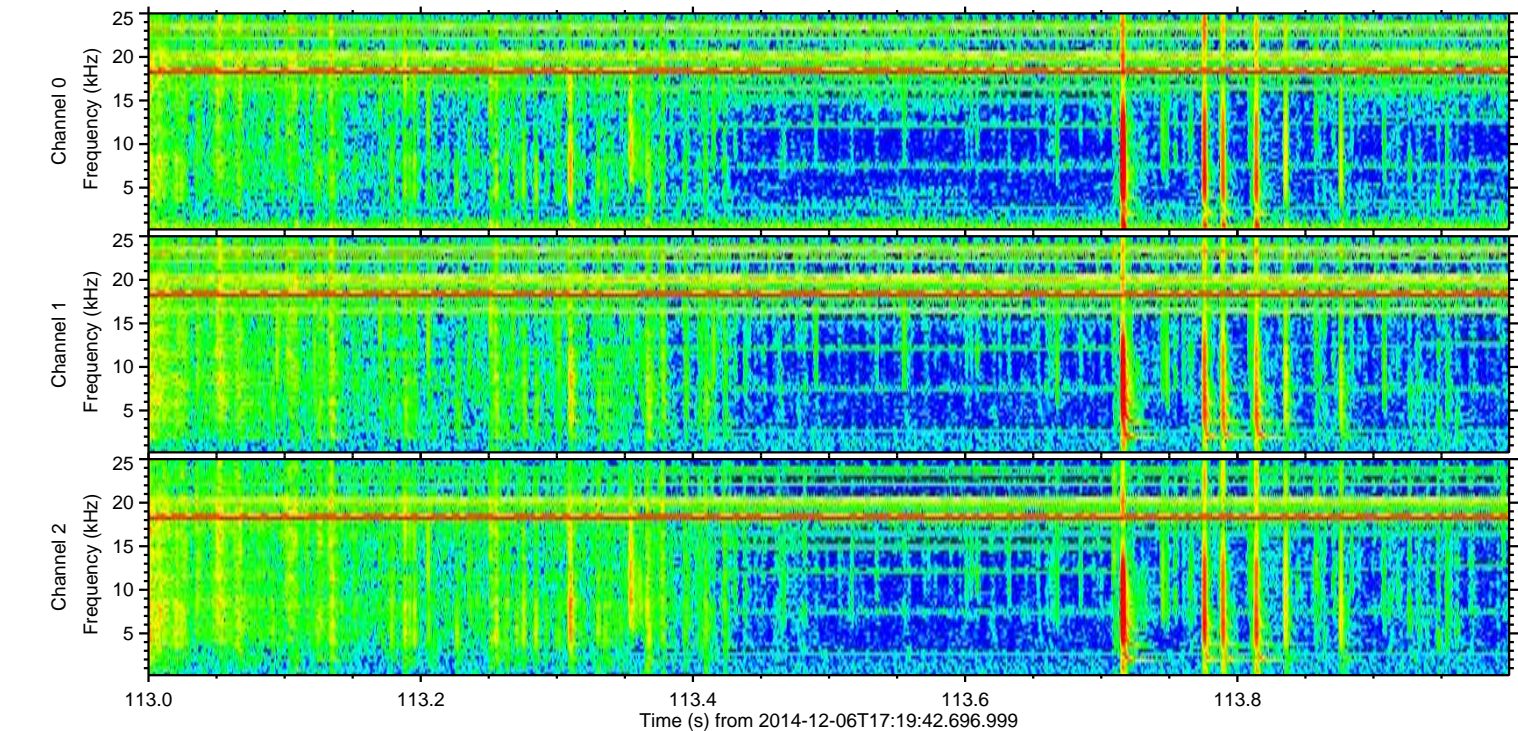
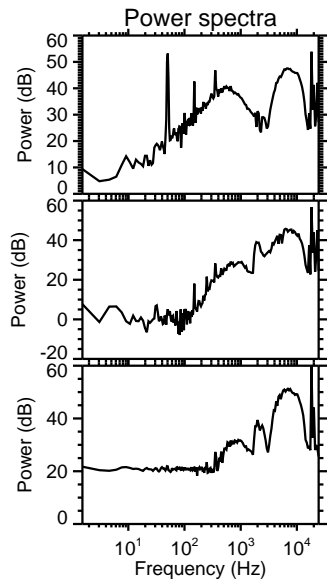
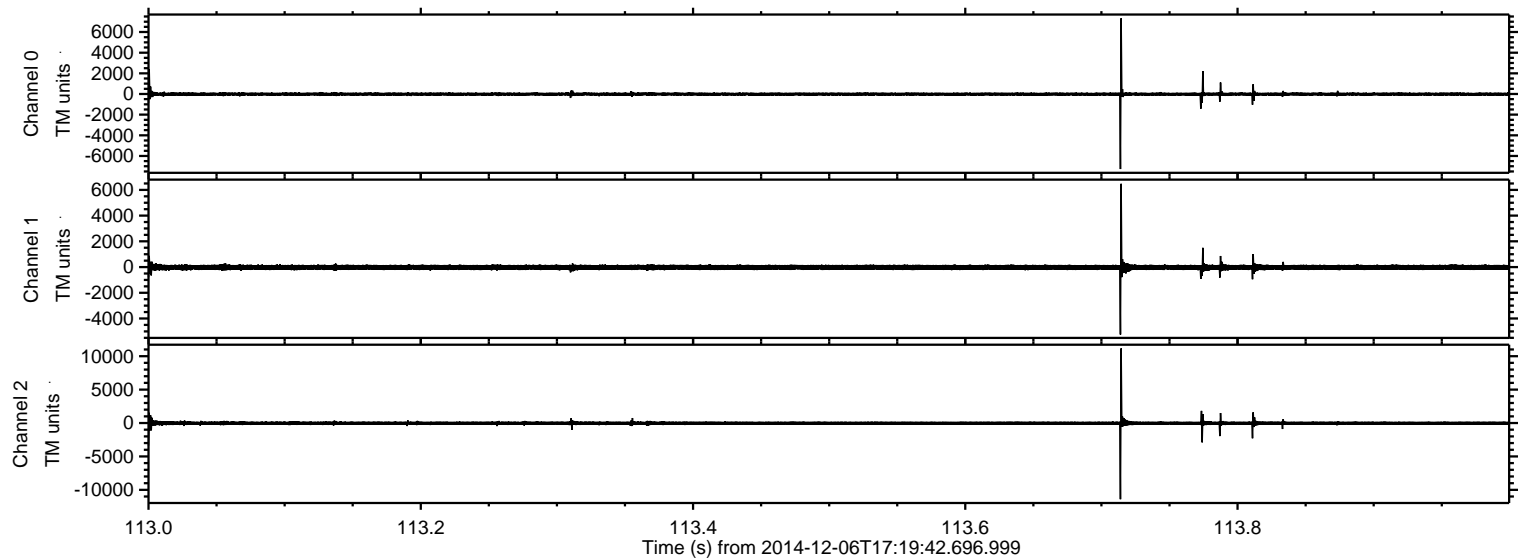

ELMAVAN 3D WAVEFORMS (Measured data sampled at 50 kHz) 49741 packets of 144 samples from 2014-12-06T17:19:42.696.999. Part 28/144

Processed Sat Dec 6 18:28:47 2014 by ELM ver.2012-10-06 from 001__elm20141206_171941__dat00.bin

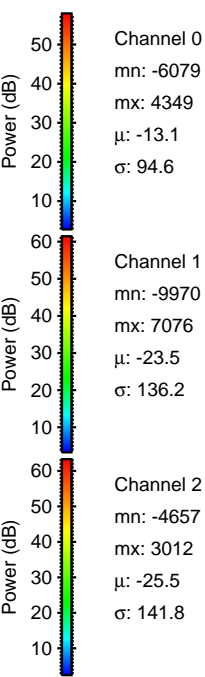
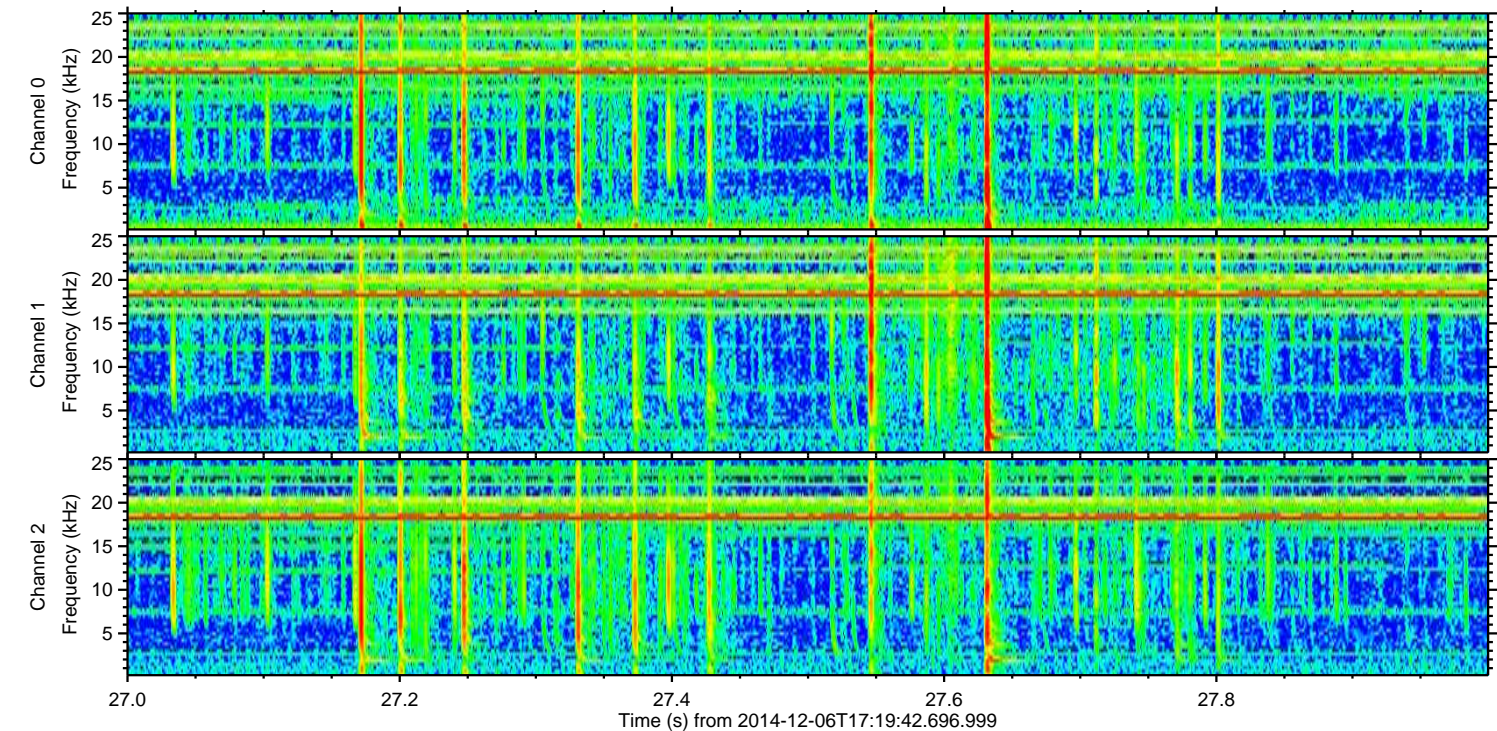
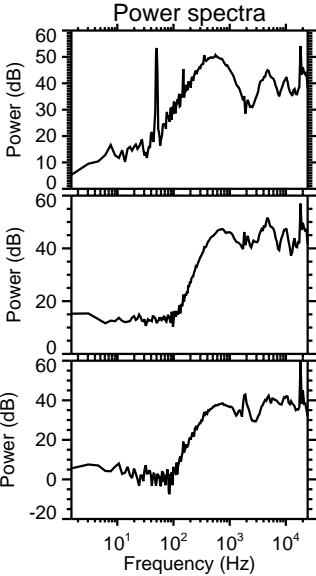
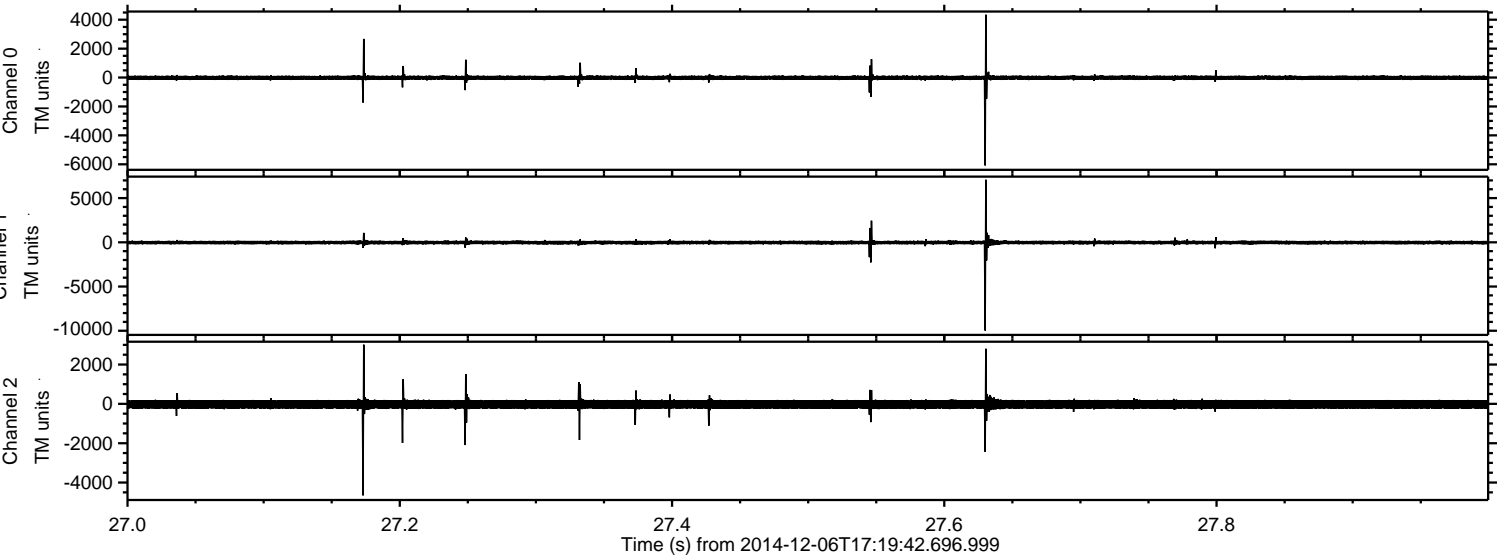

Channel 0
mn: -6079
mx: 4349
 μ : -13.1
 σ : 94.6

Channel 1
mn: -9970
mx: 7076
 μ : -23.5
 σ : 136.2

Channel 2
mn: -4657
mx: 3012
 μ : -25.5
 σ : 141.8

ELMAVAN 3D WAVEFORMS (Measured data sampled at 50 kHz) 49741 packets of 144 samples from 2014-12-06T17:19:42.696.999. Part 132/144

Processed Sat Dec 6 18:28:48 2014 by ELM ver.2012-10-06 from 001__elm20141206_171941__dat00.bin

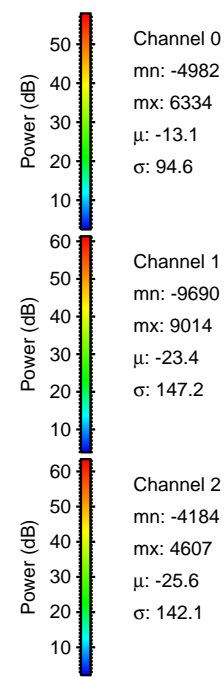
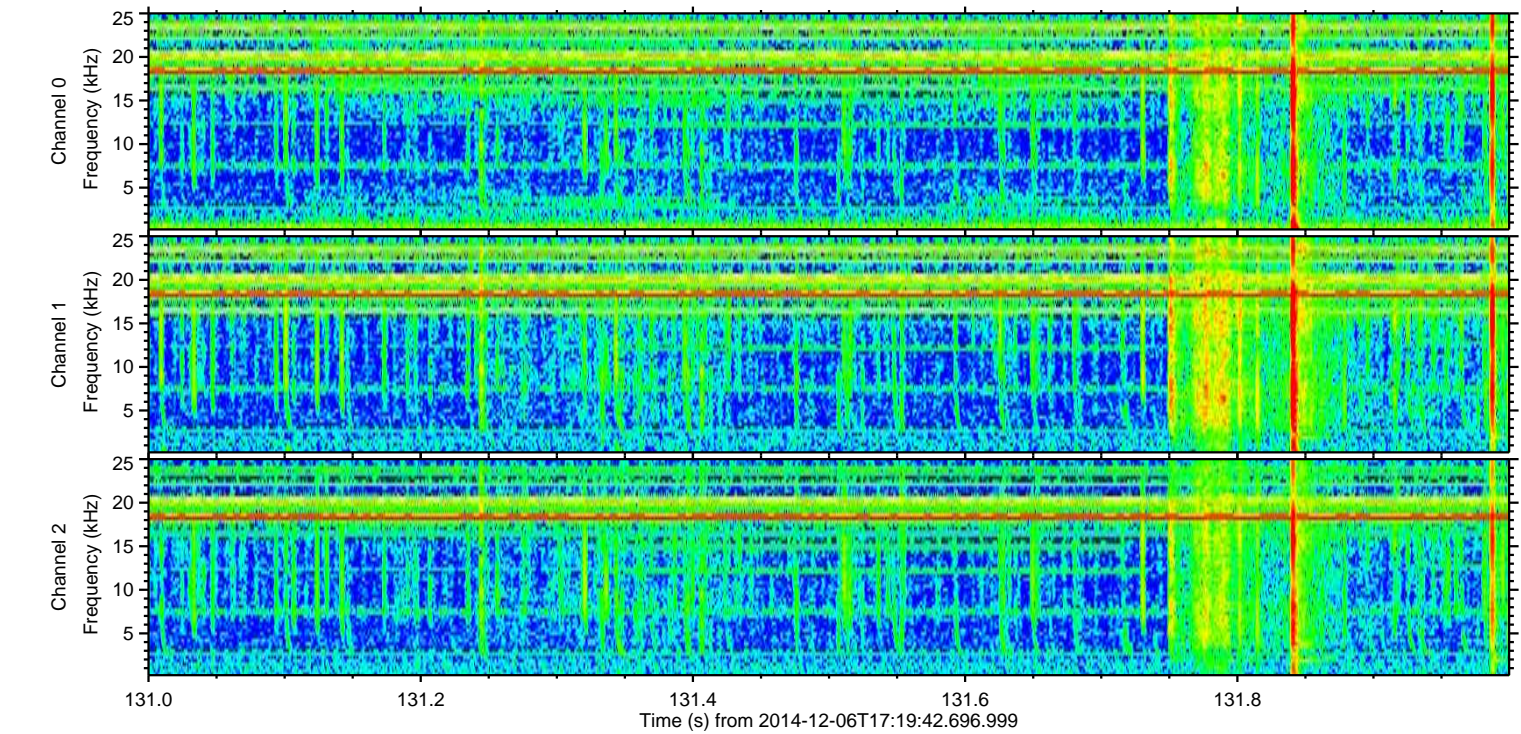
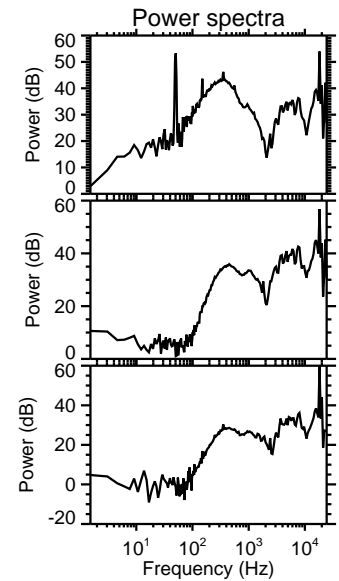
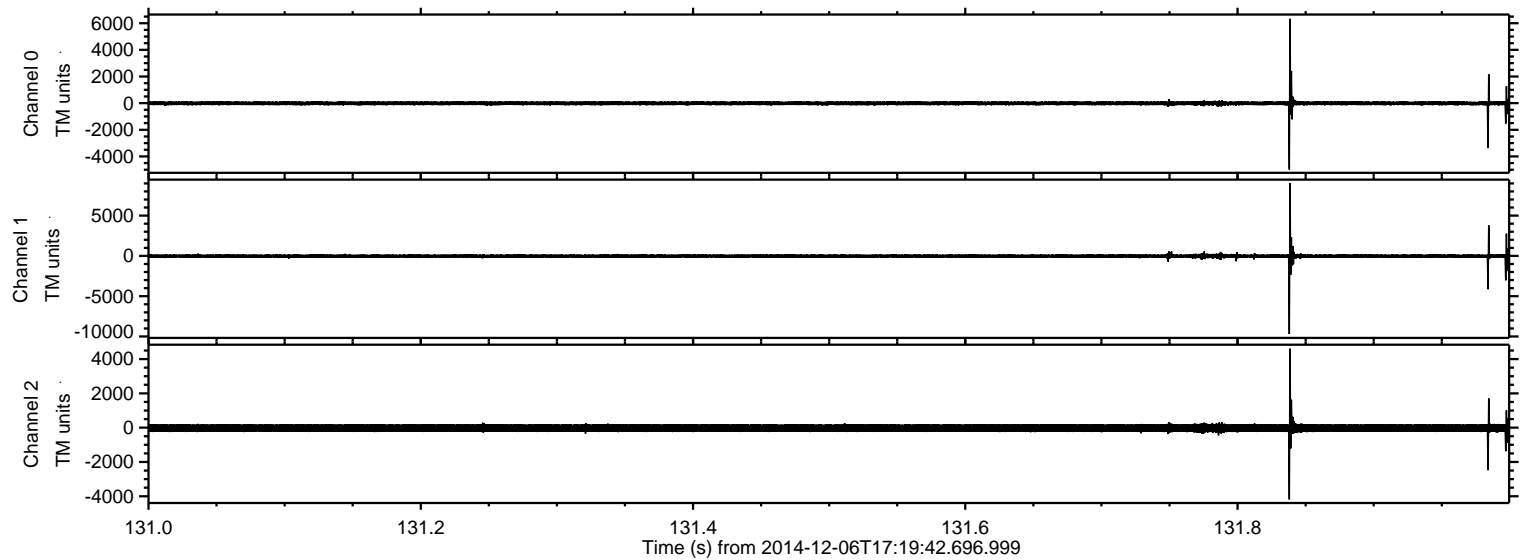

ELMAVAN 3D WAVEFORMS (Measured data sampled at 50 kHz) 49741 packets of 144 samples from 2014-12-06T17:19:42.696.999. Part 123/144

Processed Sat Dec 6 18:28:49 2014 by ELM ver.2012-10-06 from 001__elm20141206_171941__dat00.bin

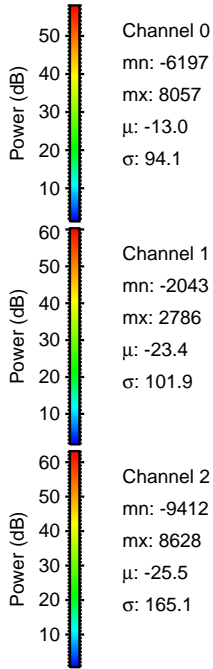
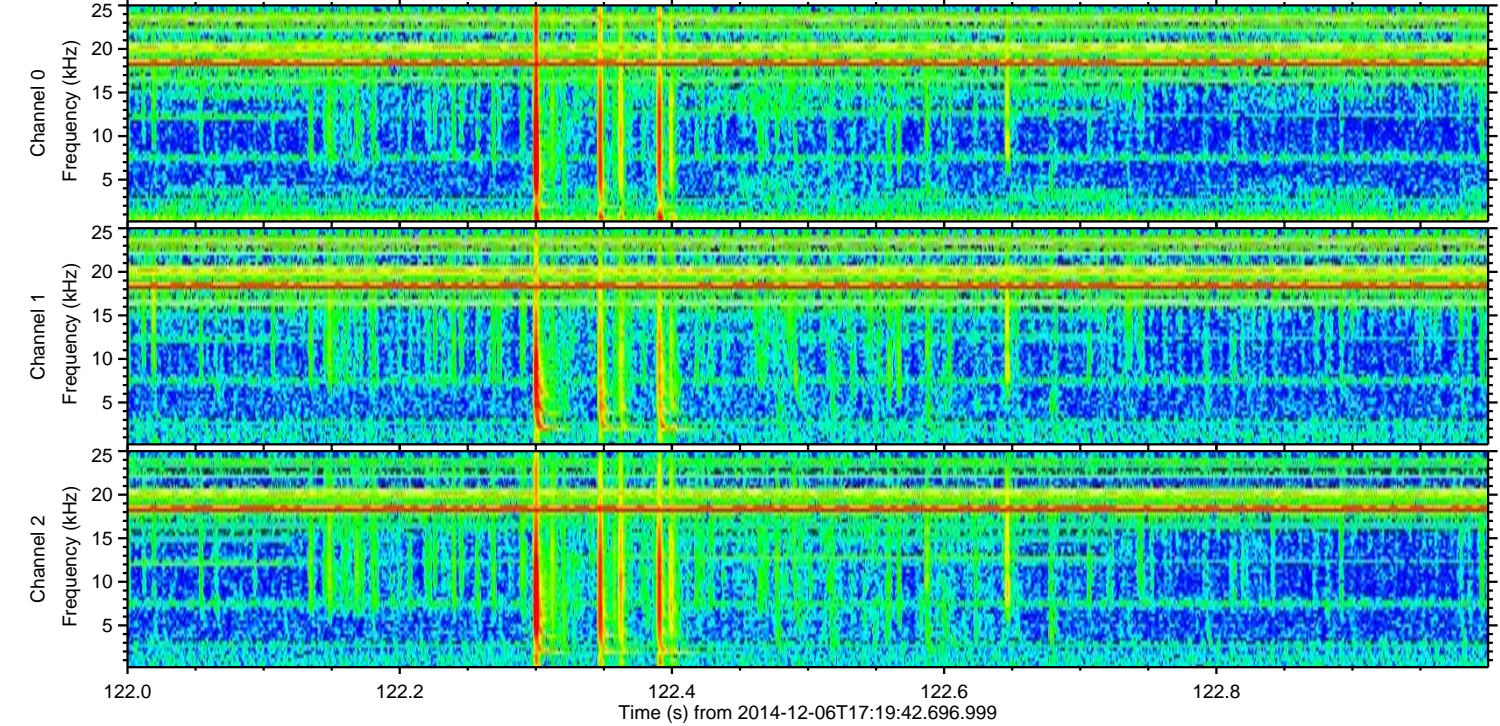
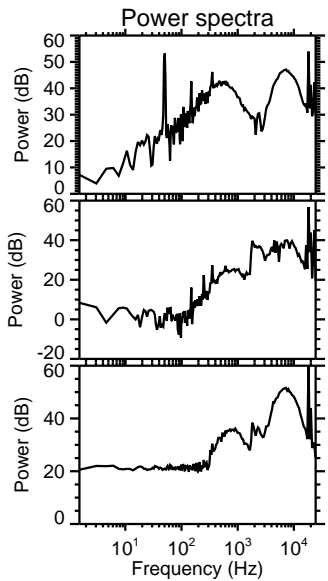
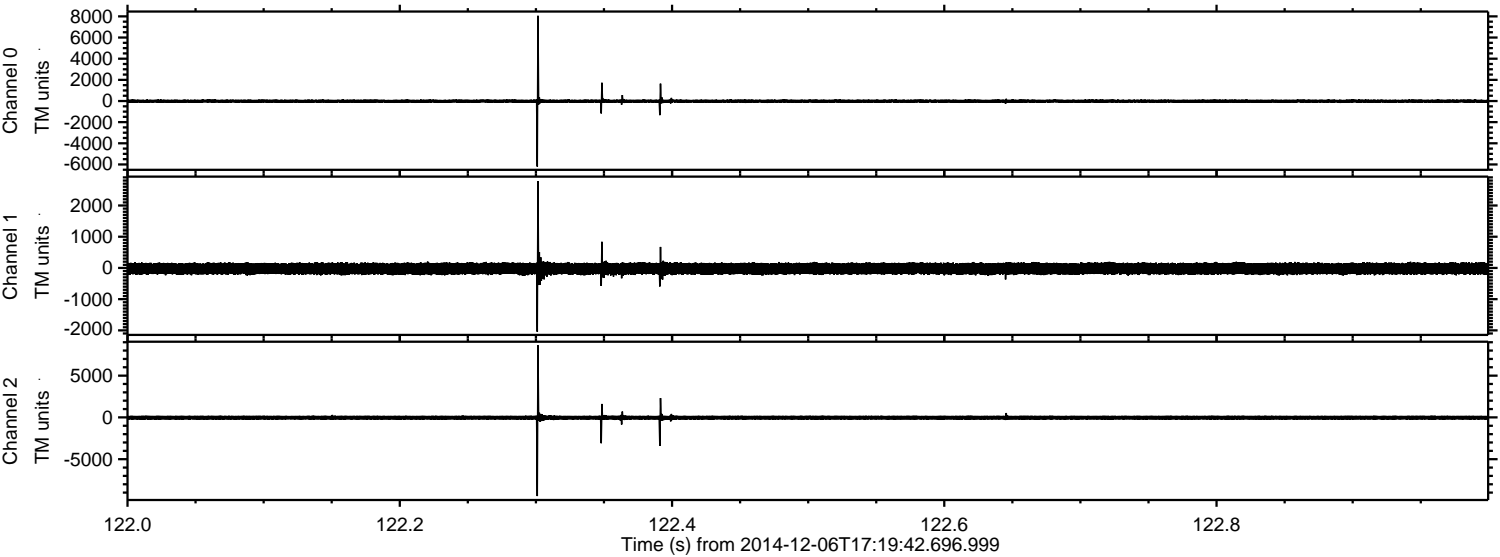

Processed Sat Dec 6 18:28:50 2014 by ELM ver.2012-10-06 from 001__elm20141206_171941__dat00.bin

