

# ELMAVAN 3D WAVEFORMS (Measured data sampled at 50 kHz) 49784 packets of 144 samples from 2014-12-06T16:49:41.798.999.

Processed Sat Dec 6 17:58:03 2014 by ELM ver.2012-10-06 from 001\_\_elm20141206\_164940\_\_dat00.bin

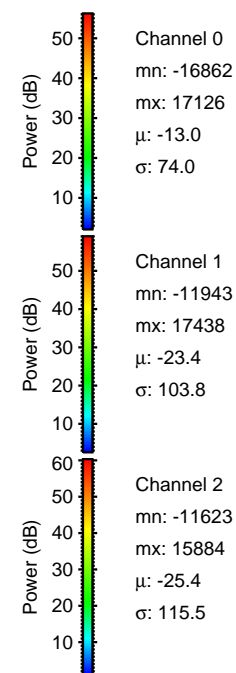

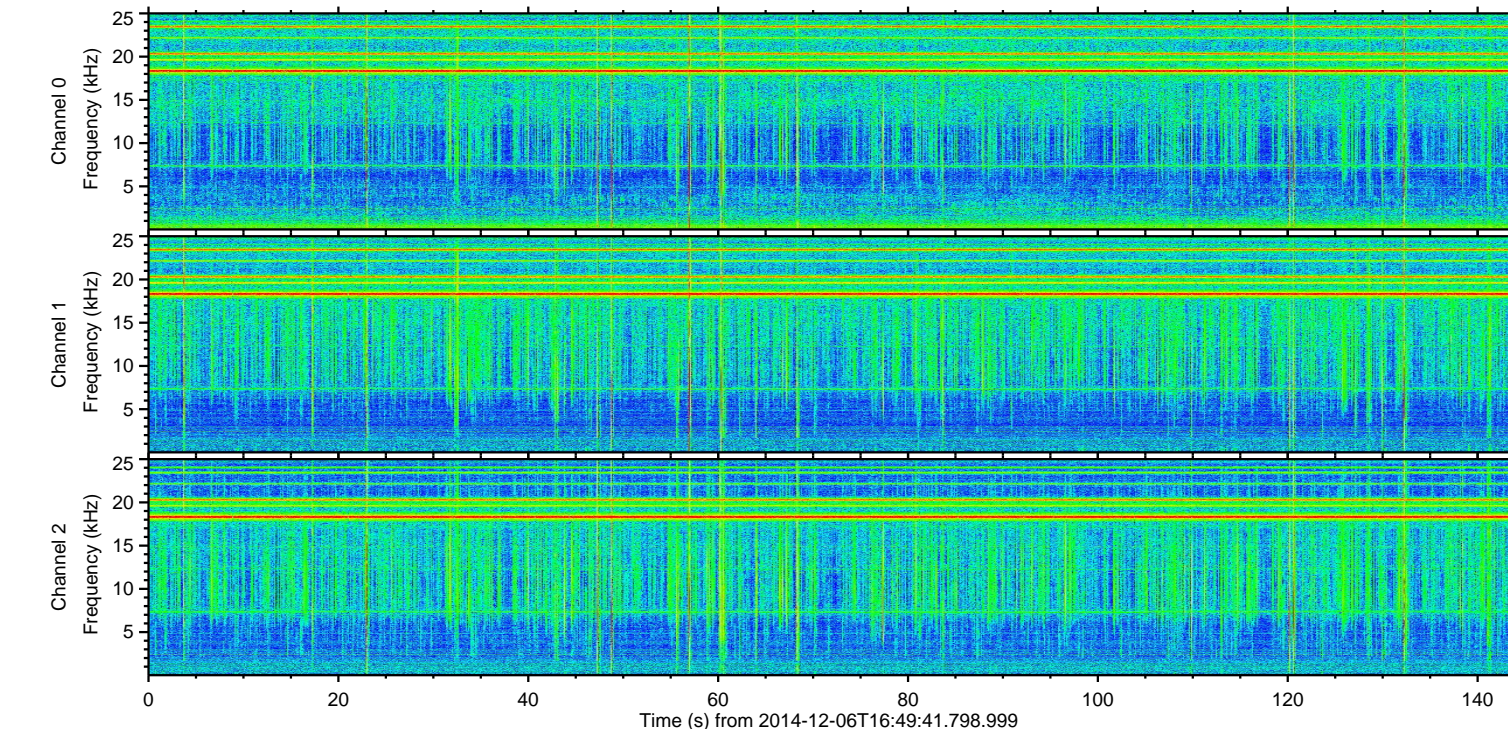
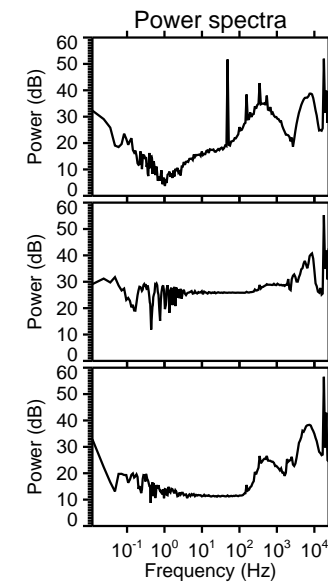
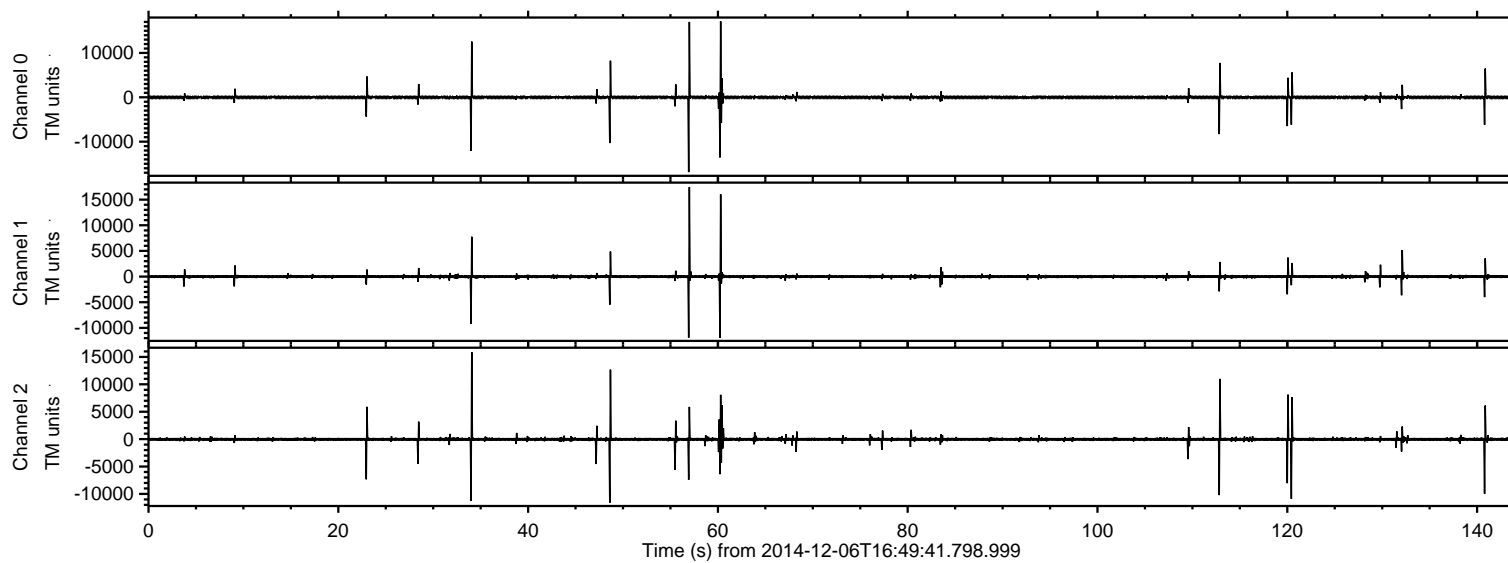

ELMAVAN 3D WAVEFORMS (Measured data sampled at 50 kHz) 49784 packets of 144 samples from 2014-12-06T16:49:41.798.999. Part 57/144

Processed Sat Dec 6 17:58:15 2014 by ELM ver.2012-10-06 from 001\_\_elm20141206\_164940\_\_dat00.bin

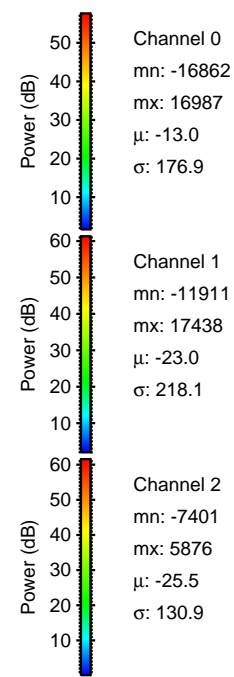
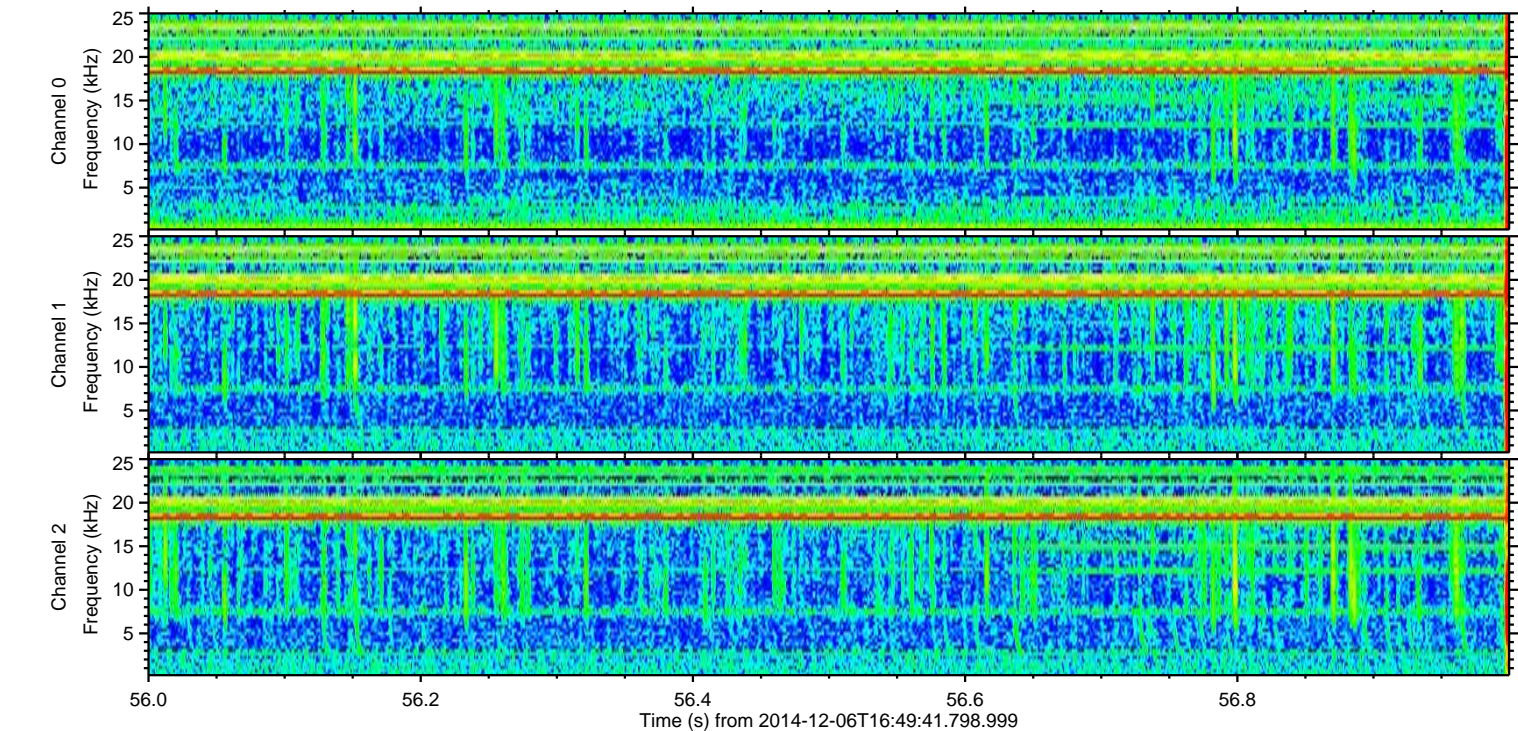
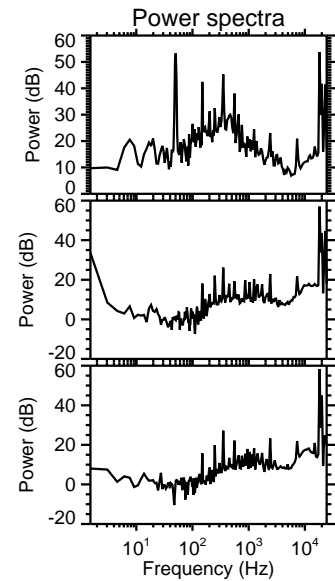
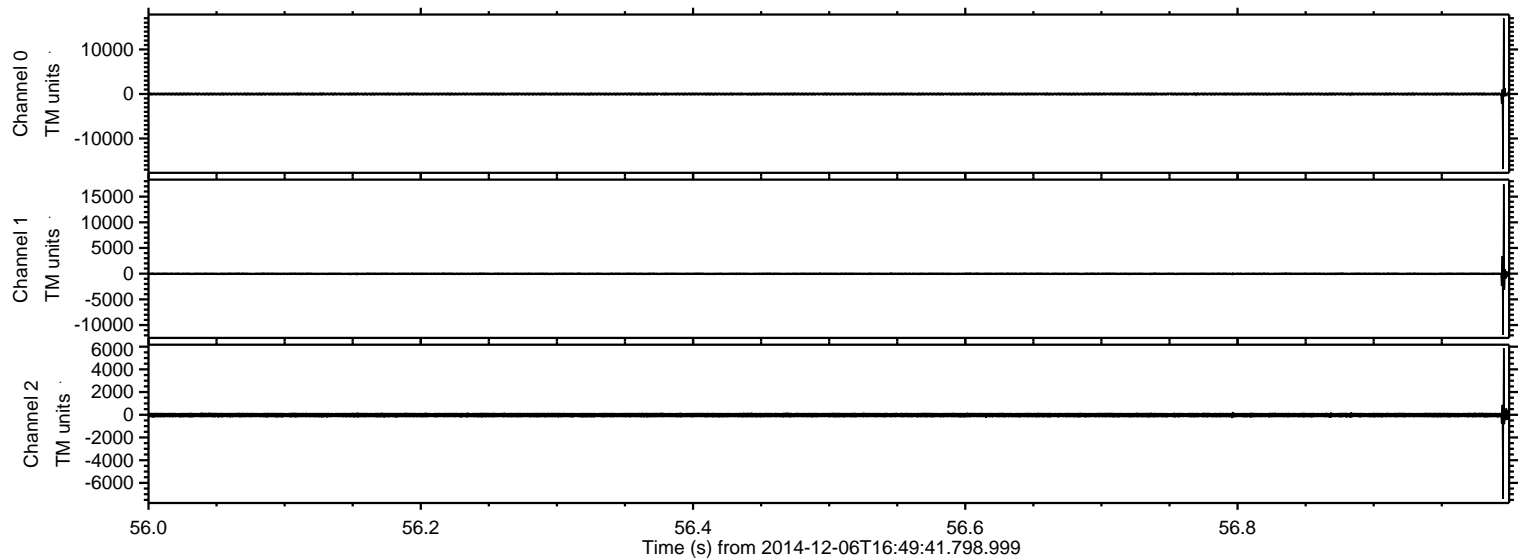



ELMAVAN 3D WAVEFORMS (Measured data sampled at 50 kHz) 49784 packets of 144 samples from 2014-12-06T16:49:41.798.999. Part 61/144

Processed Sat Dec 6 17:58:16 2014 by ELM ver.2012-10-06 from 001\_\_elm20141206\_164940\_\_dat00.bin

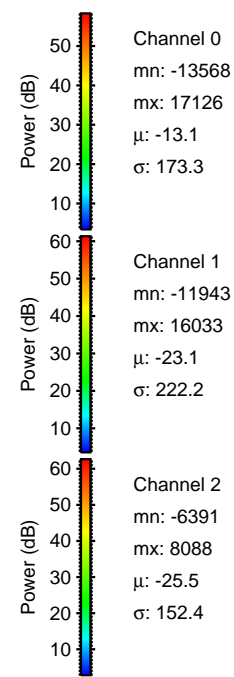
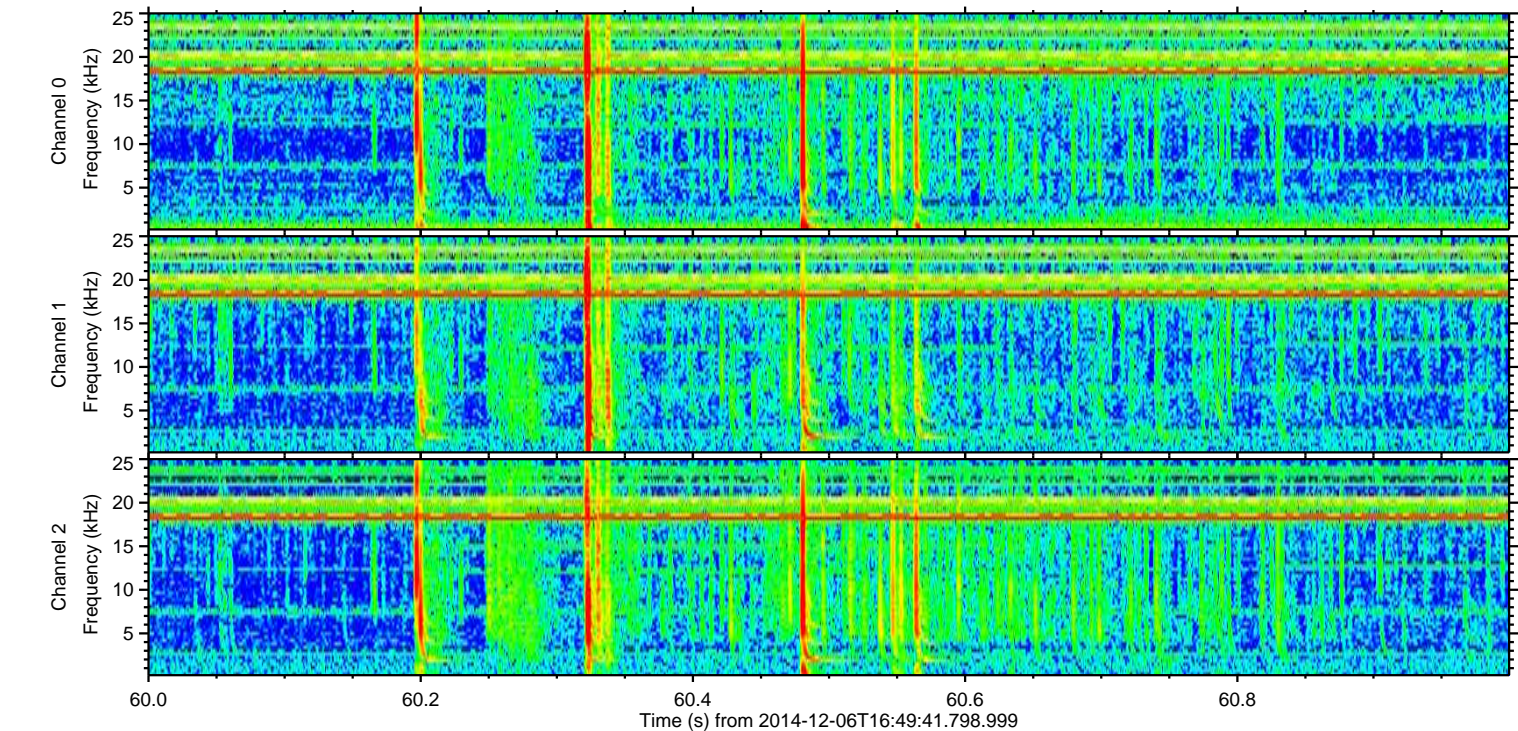
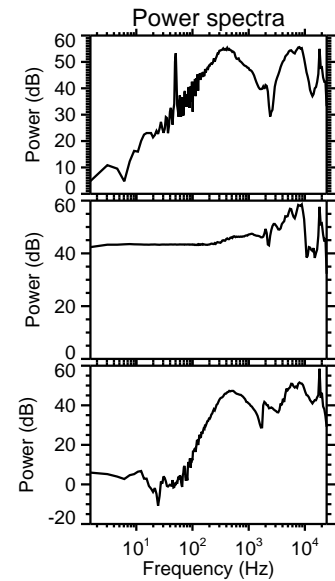
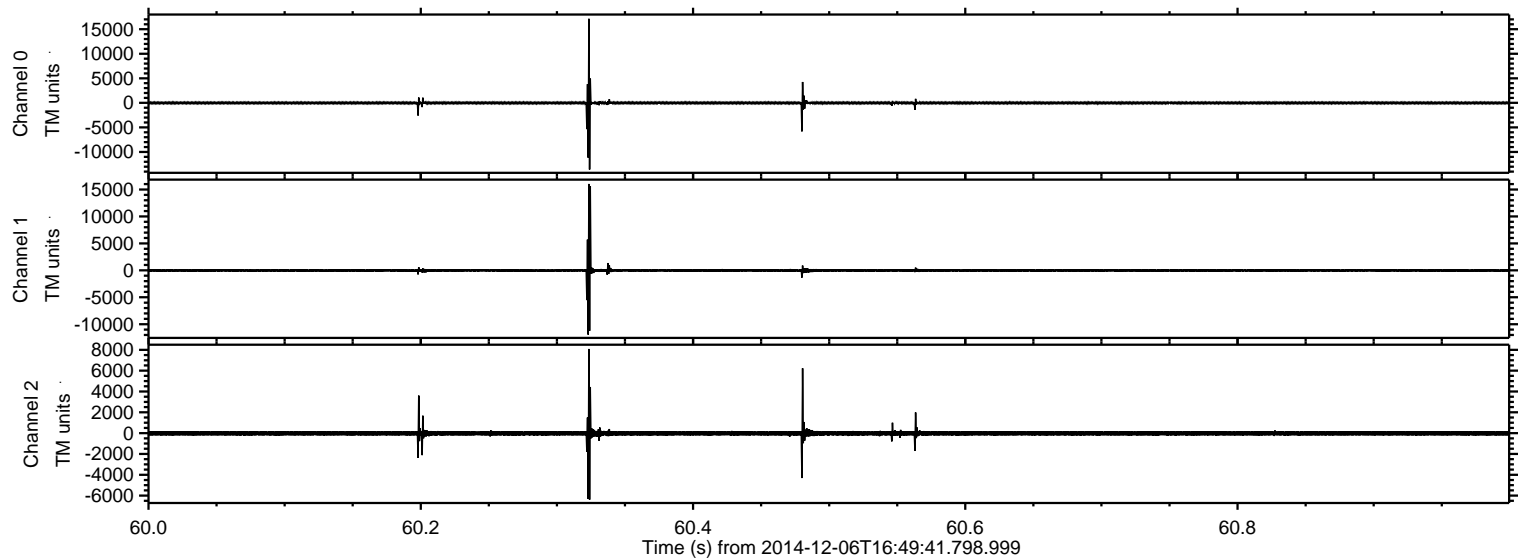



Processed Sat Dec 6 17:58:17 2014 by ELM ver.2012-10-06 from 001\_\_elm20141206\_164940\_\_dat00.bin

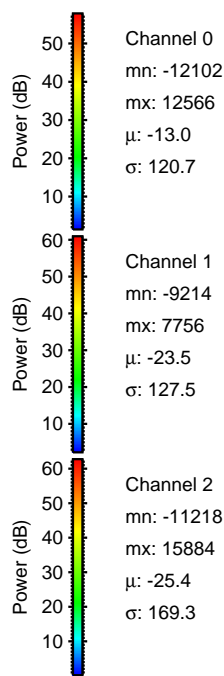
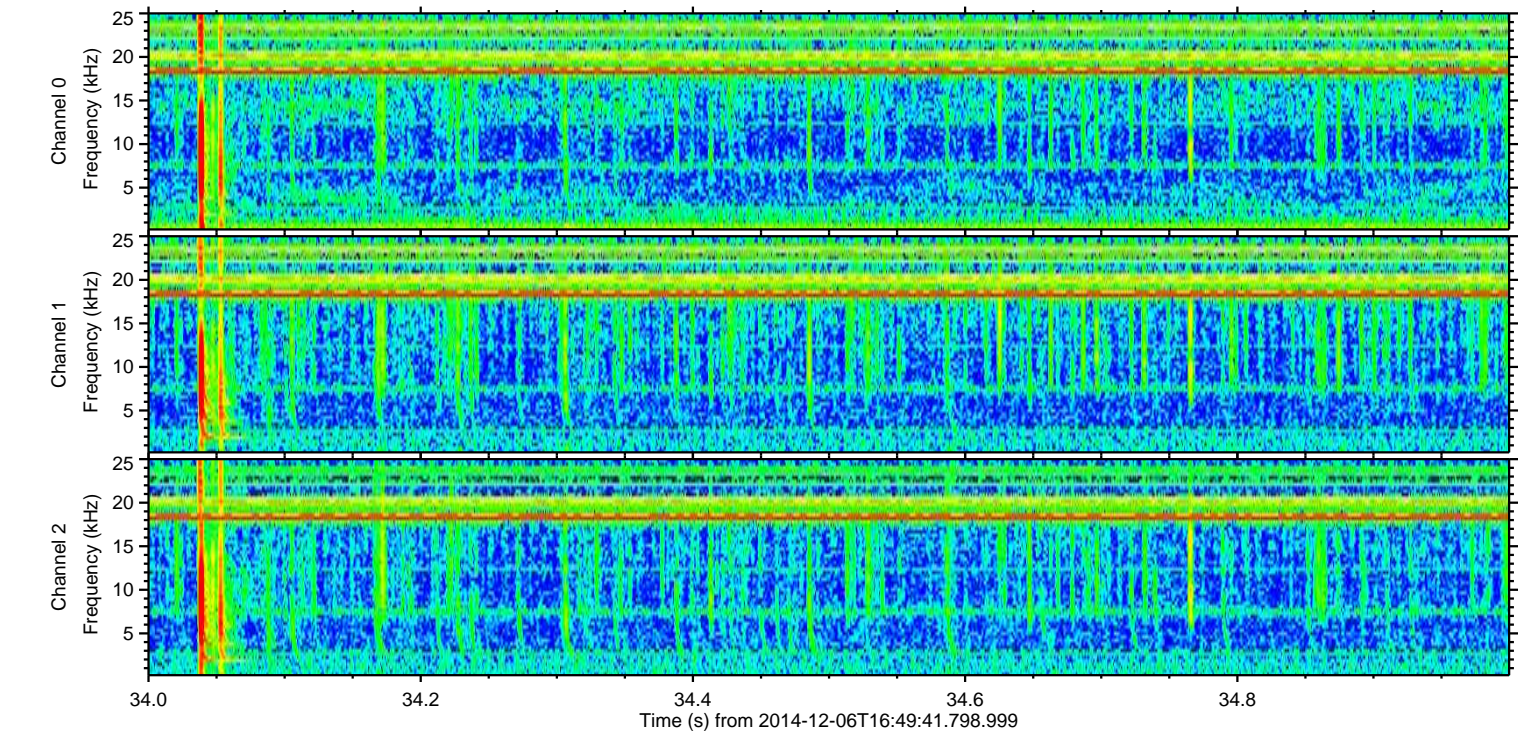
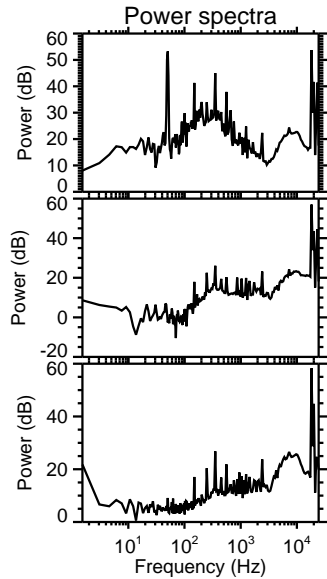
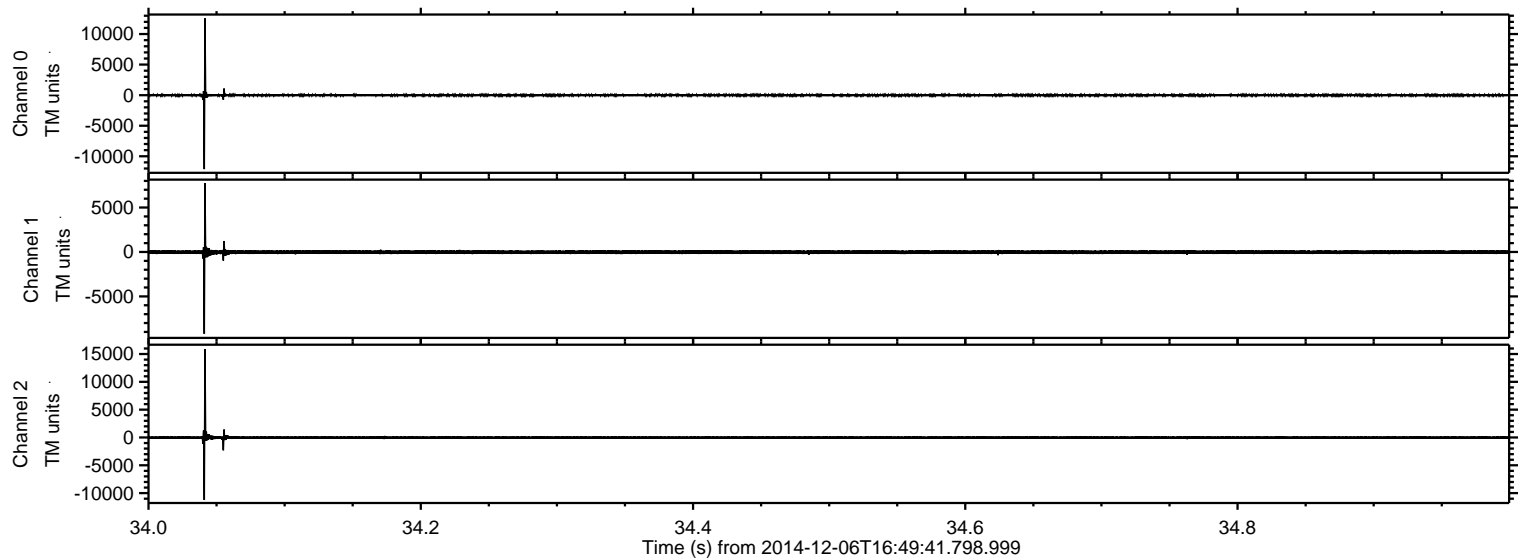



ELMAVAN 3D WAVEFORMS (Measured data sampled at 50 kHz) 49784 packets of 144 samples from 2014-12-06T16:49:41.798.999. Part 49/144

Processed Sat Dec 6 17:58:18 2014 by ELM ver.2012-10-06 from 001\_\_elm20141206\_164940\_\_dat00.bin

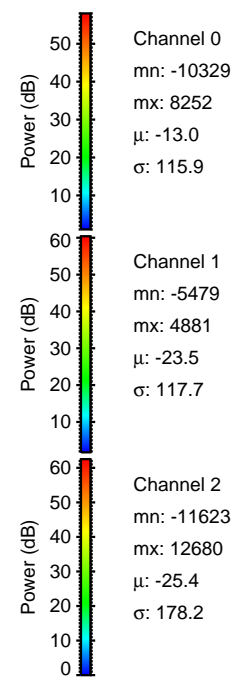
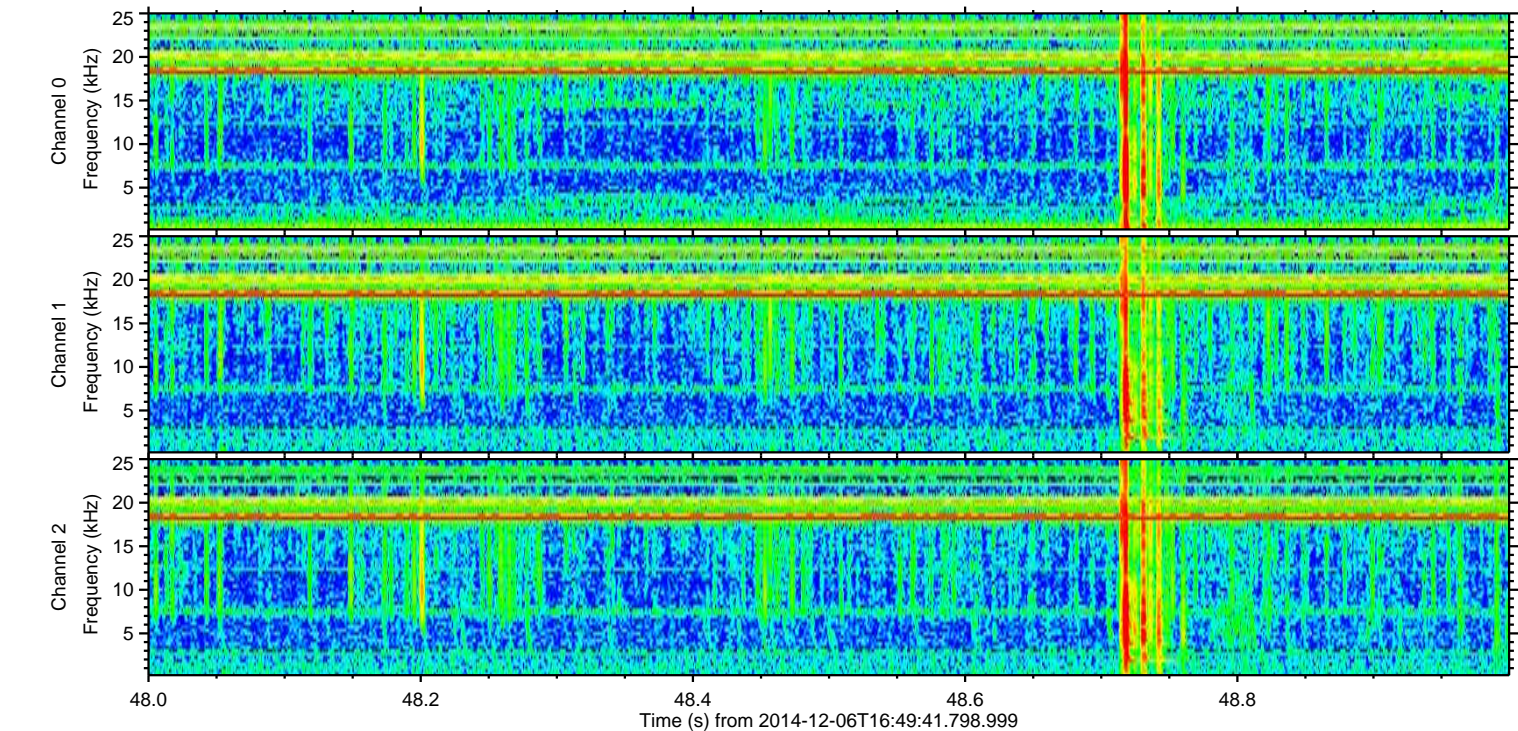
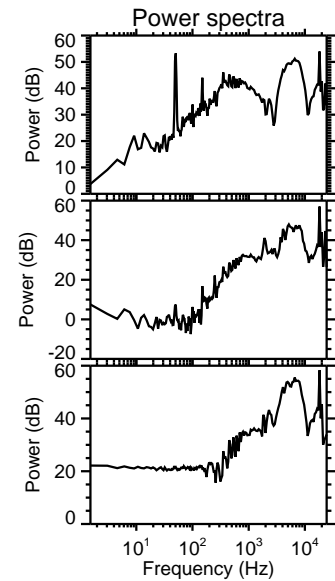
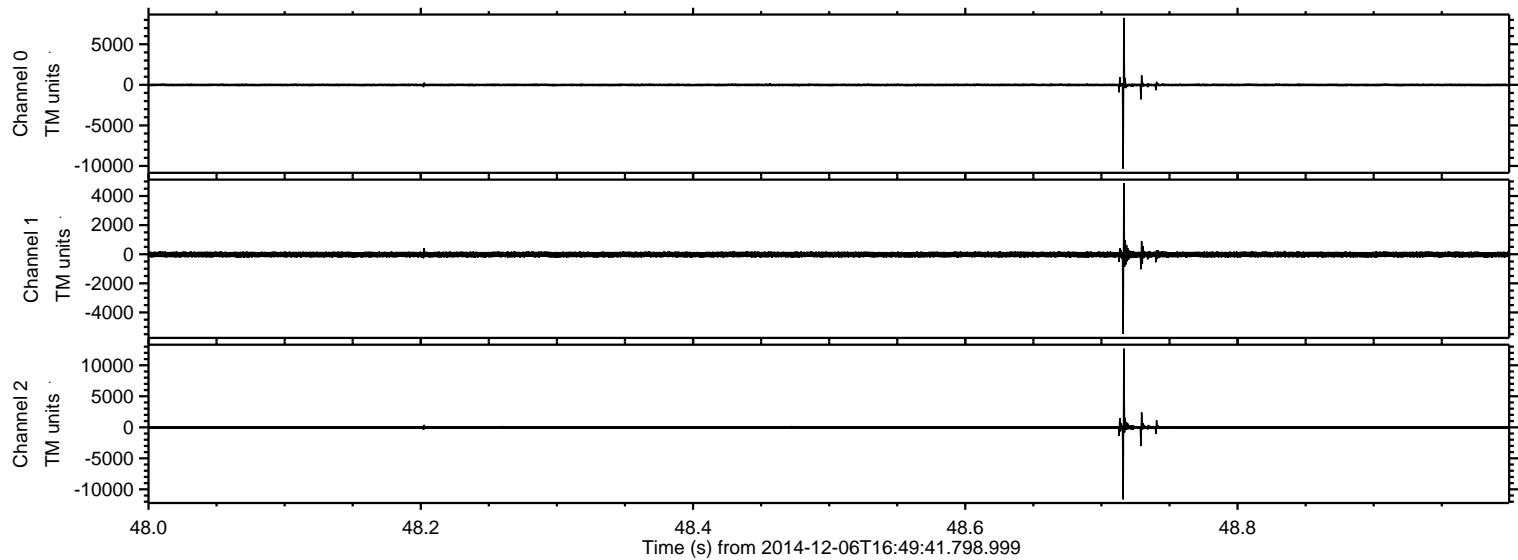



ELMAVAN 3D WAVEFORMS (Measured data sampled at 50 kHz) 49784 packets of 144 samples from 2014-12-06T16:49:41.798.999. Part 113/144

Processed Sat Dec 6 17:58:19 2014 by ELM ver.2012-10-06 from 001\_\_elm20141206\_164940\_\_dat00.bin

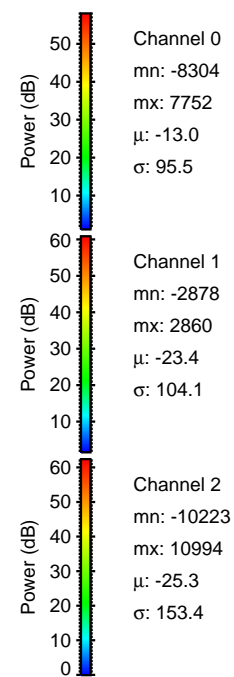
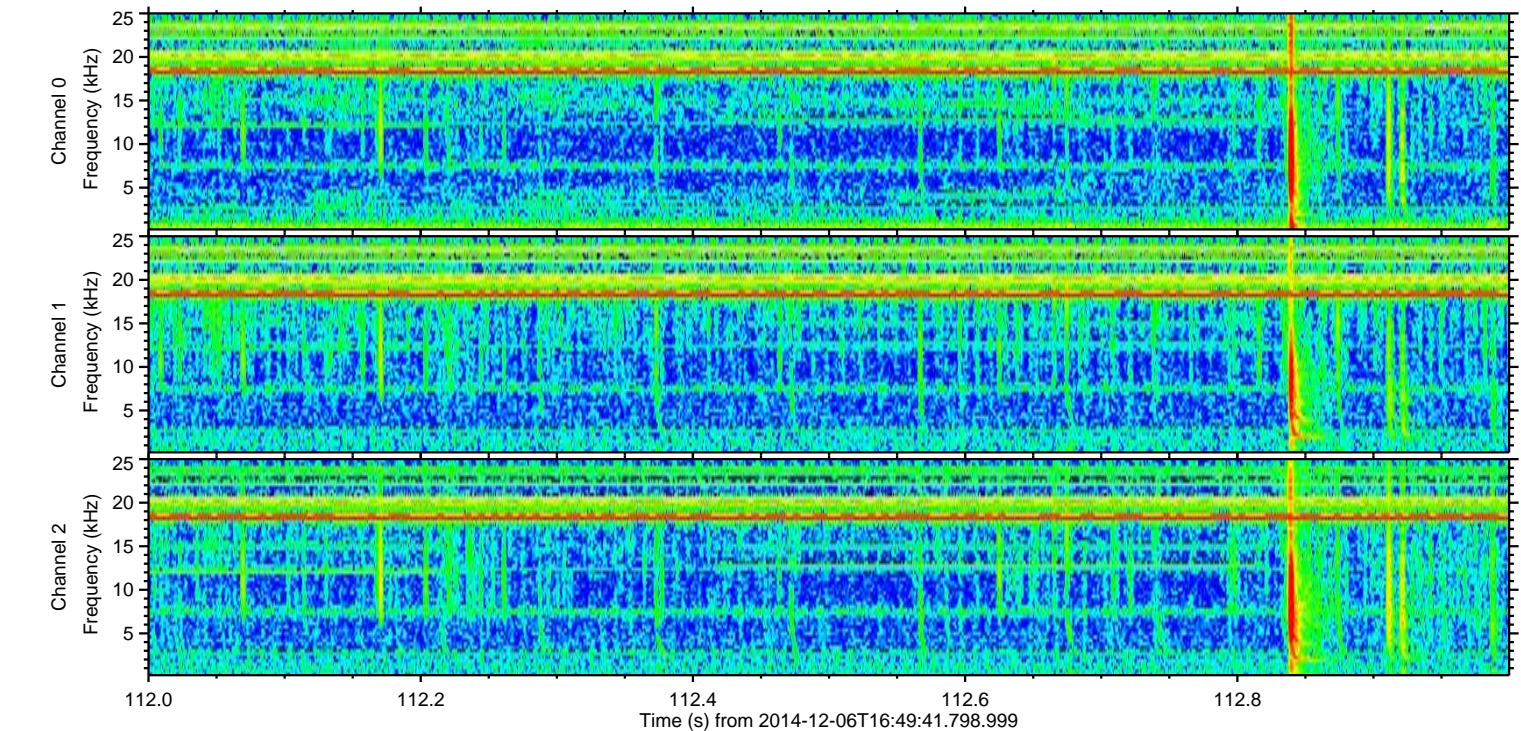
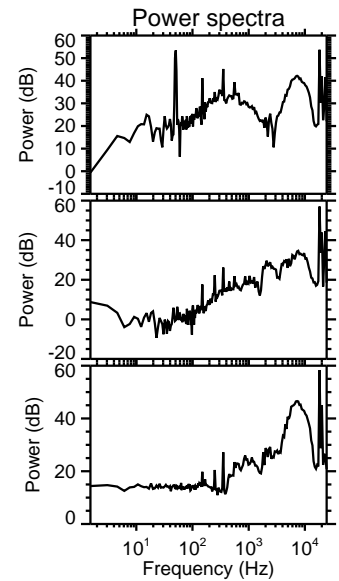
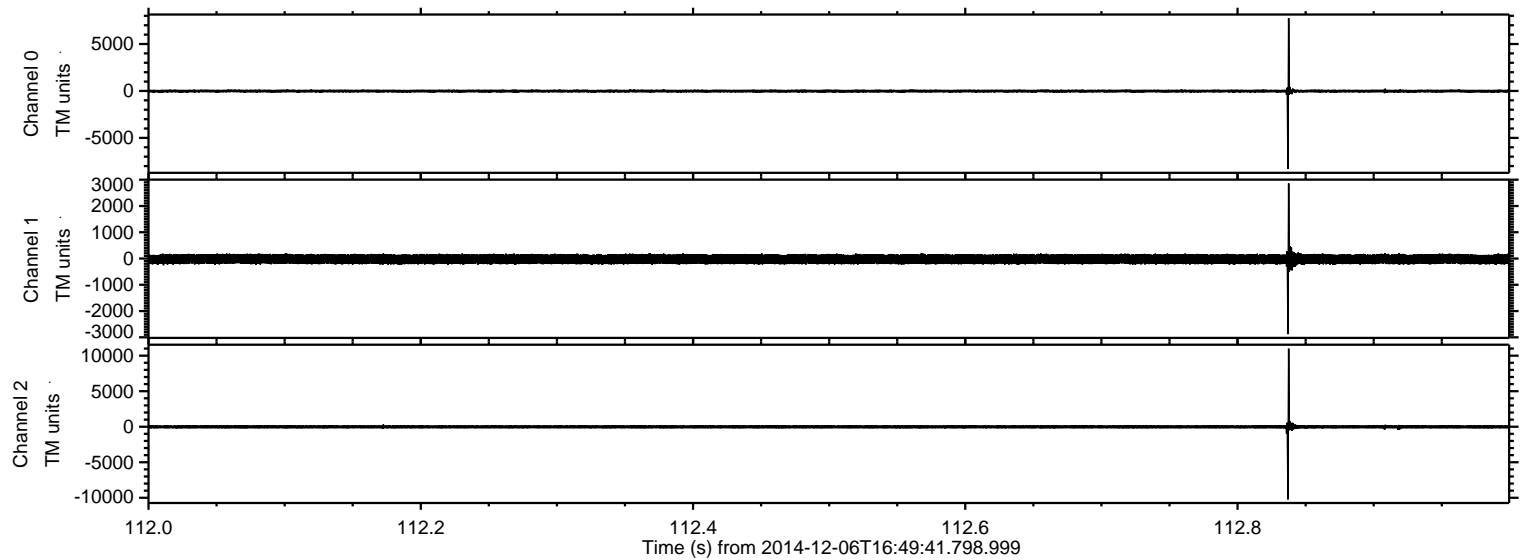

Channel 0  
mn: -8304  
mx: 7752  
 $\mu$ : -13.0  
 $\sigma$ : 95.5

Channel 1  
mn: -2878  
mx: 2860  
 $\mu$ : -23.4  
 $\sigma$ : 104.1

Channel 2  
mn: -10223  
mx: 10994  
 $\mu$ : -25.3  
 $\sigma$ : 153.4



ELMAVAN 3D WAVEFORMS (Measured data sampled at 50 kHz) 49784 packets of 144 samples from 2014-12-06T16:49:41.798.999. Part 121/144

Processed Sat Dec 6 17:58:19 2014 by ELM ver.2012-10-06 from 001\_\_elm20141206\_164940\_\_dat00.bin

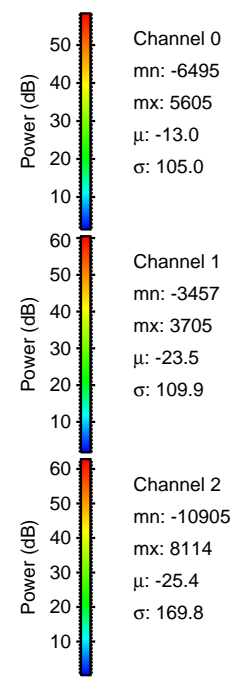
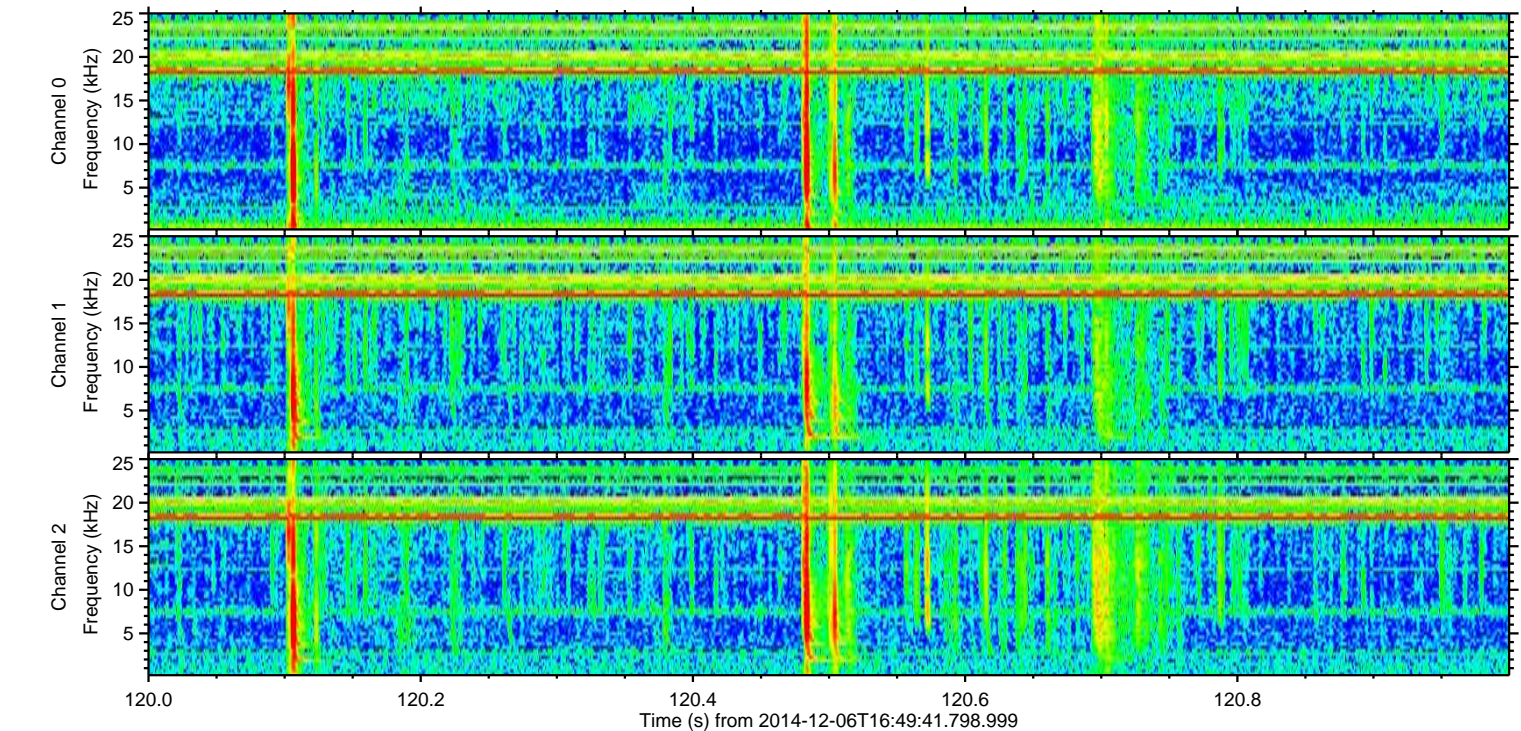
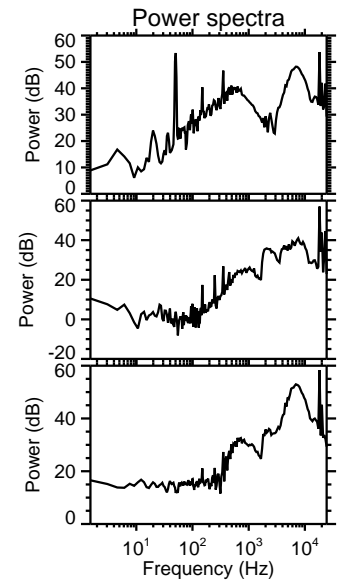
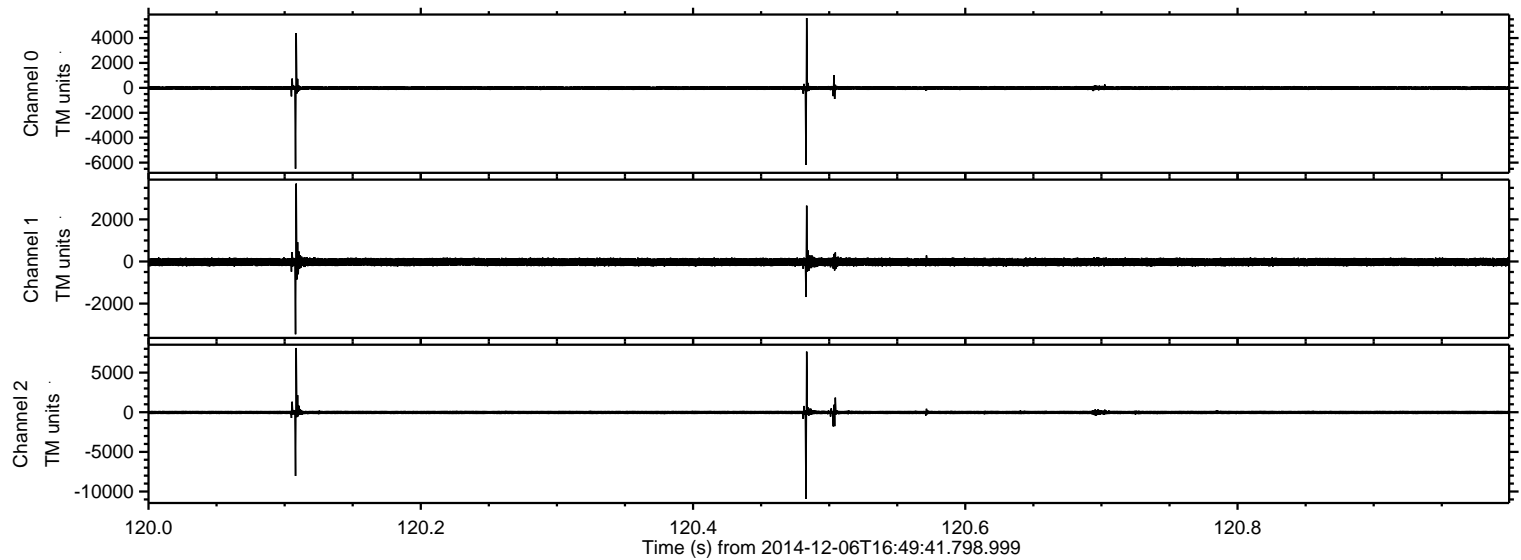



ELMAVAN 3D WAVEFORMS (Measured data sampled at 50 kHz) 49784 packets of 144 samples from 2014-12-06T16:49:41.798.999. Part 141/144

Processed Sat Dec 6 17:58:20 2014 by ELM ver.2012-10-06 from 001\_\_elm20141206\_164940\_\_dat00.bin

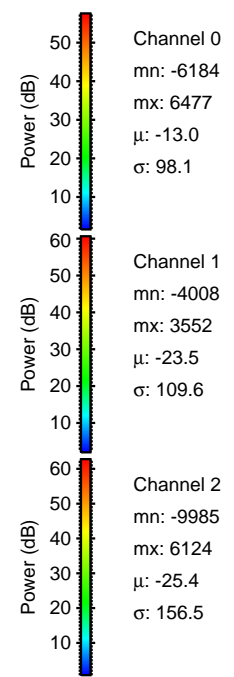
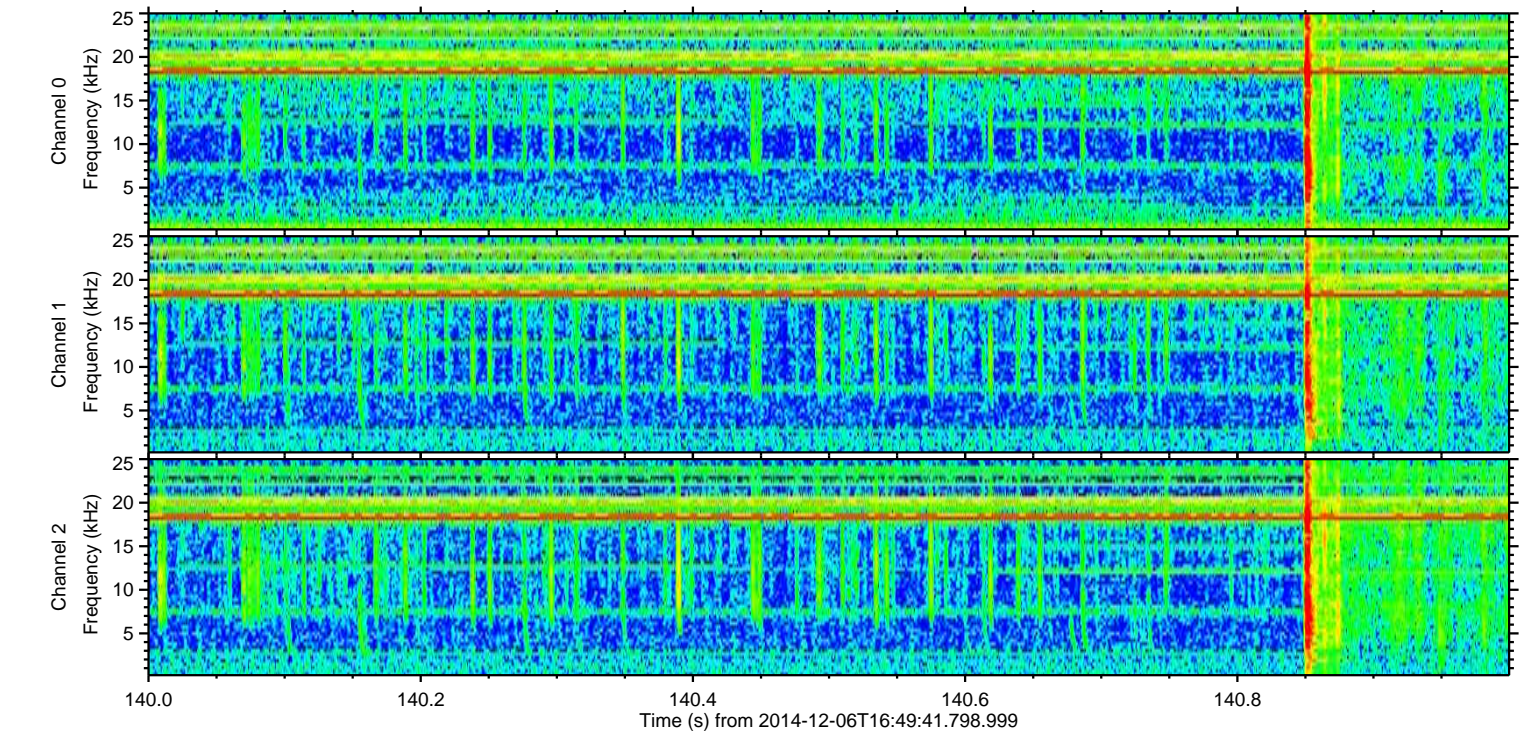
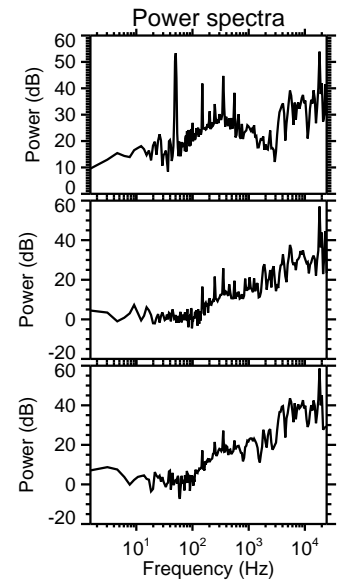
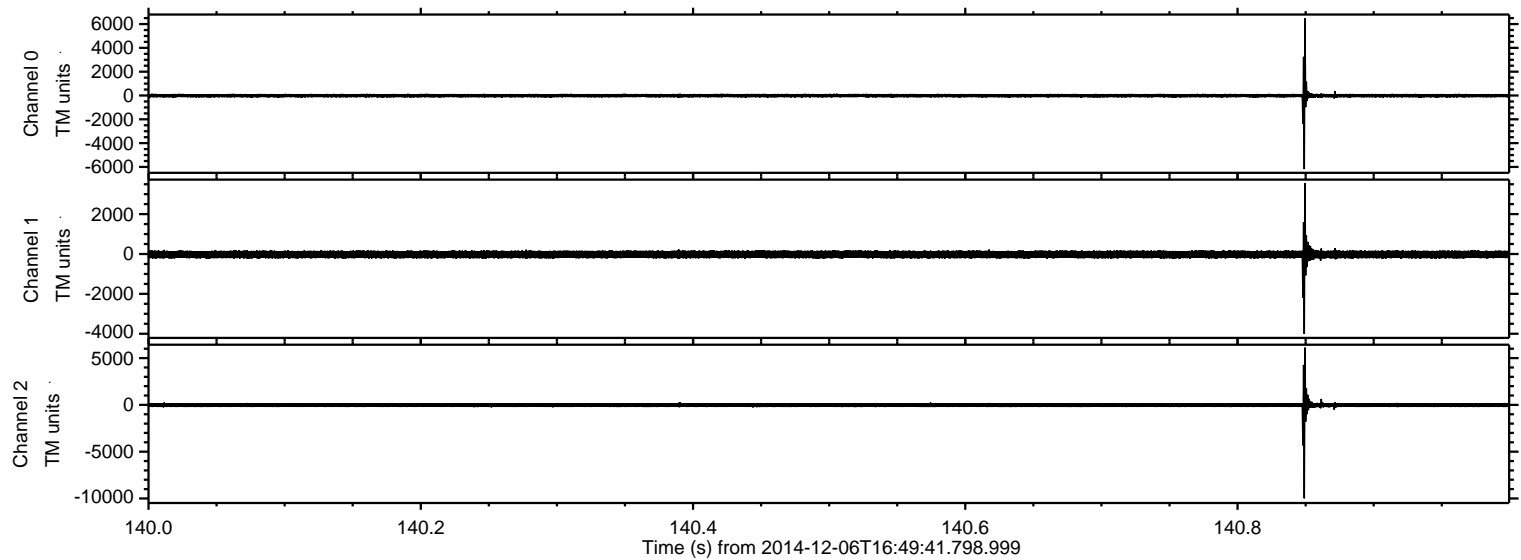



ELMAVAN 3D WAVEFORMS (Measured data sampled at 50 kHz) 49784 packets of 144 samples from 2014-12-06T16:49:41.798.999. Part 24/144

Processed Sat Dec 6 17:58:21 2014 by ELM ver.2012-10-06 from 001\_\_elm20141206\_164940\_\_dat00.bin

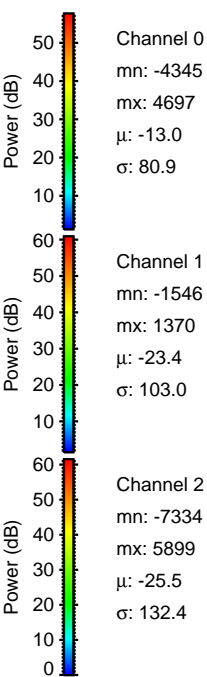
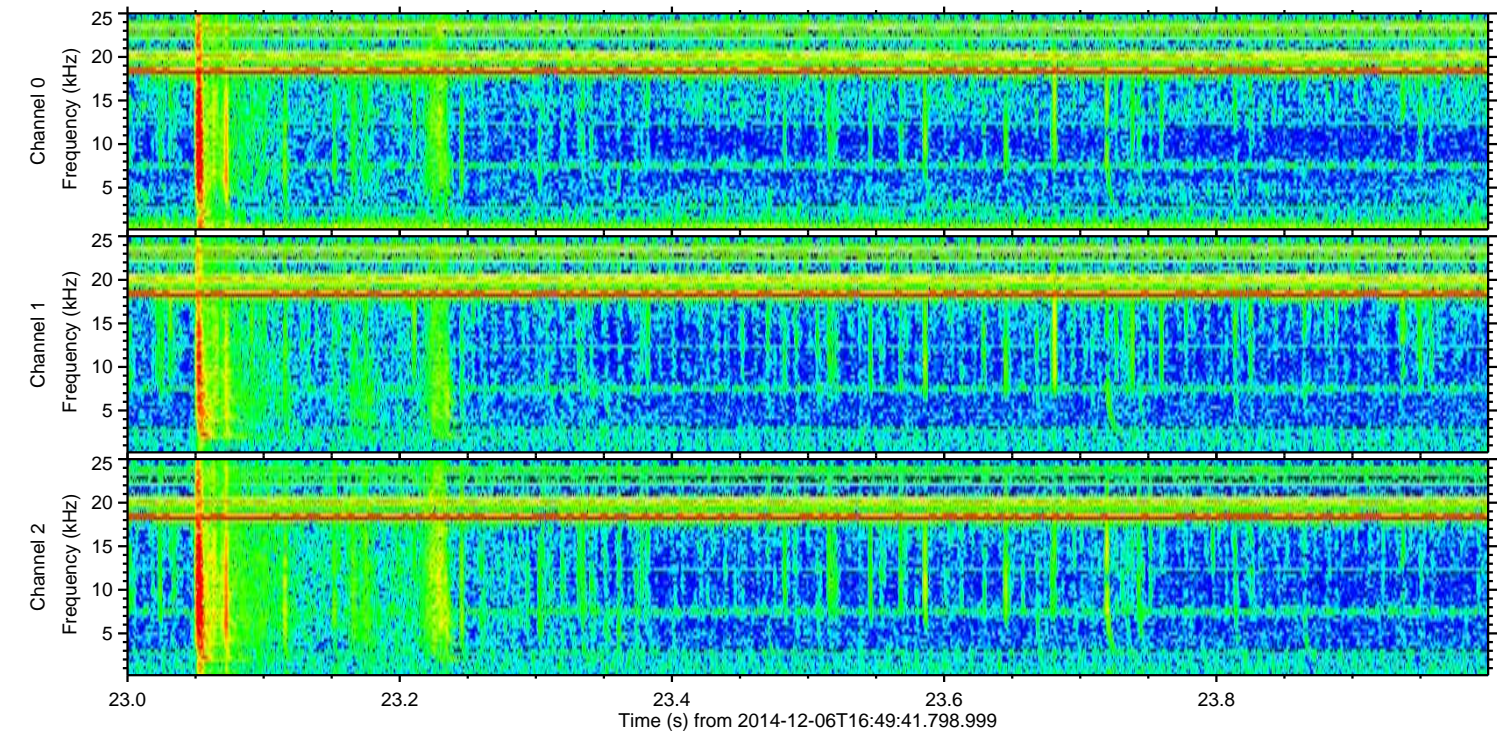
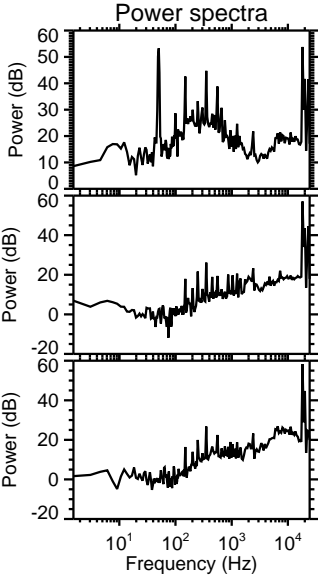
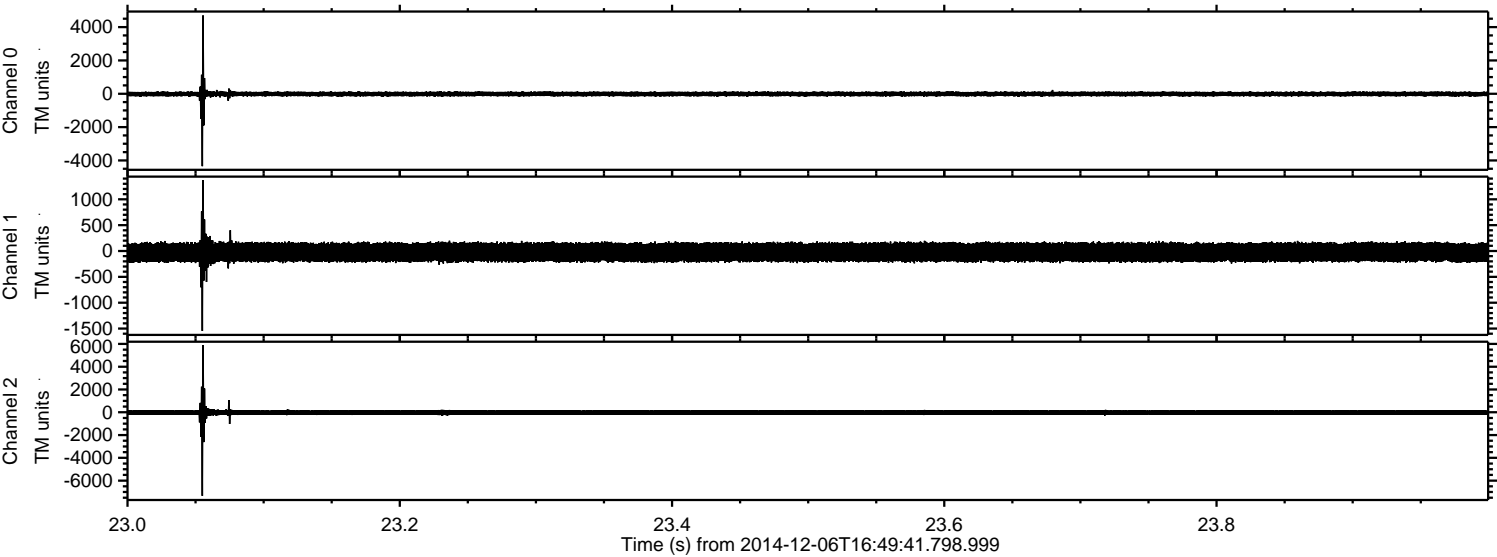



Processed Sat Dec 6 17:58:22 2014 by ELM ver.2012-10-06 from 001\_\_elm20141206\_164940\_\_dat00.bin

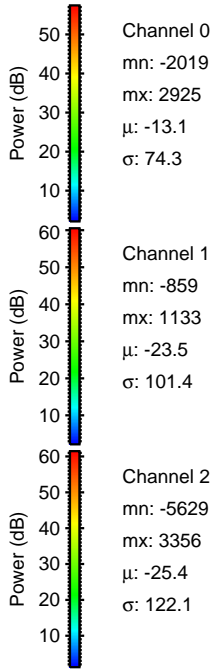
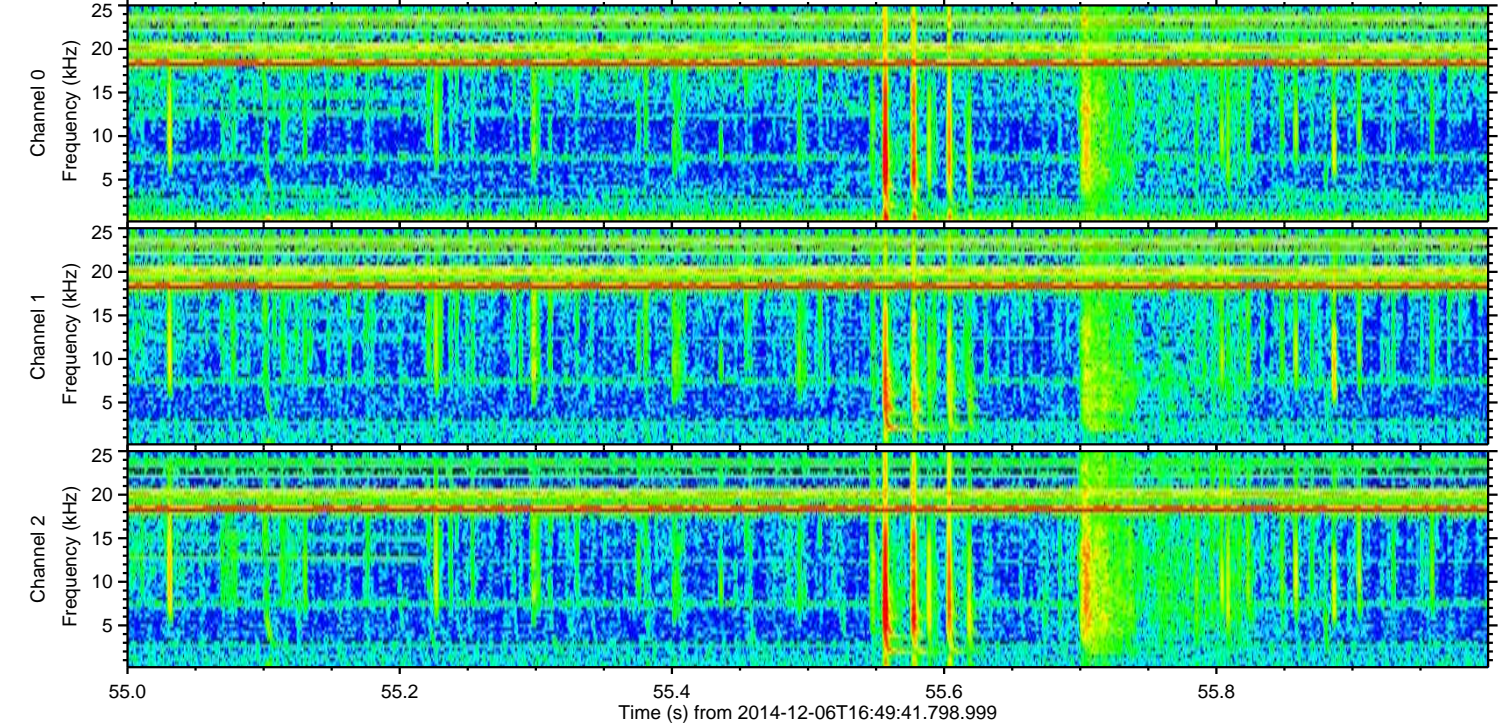
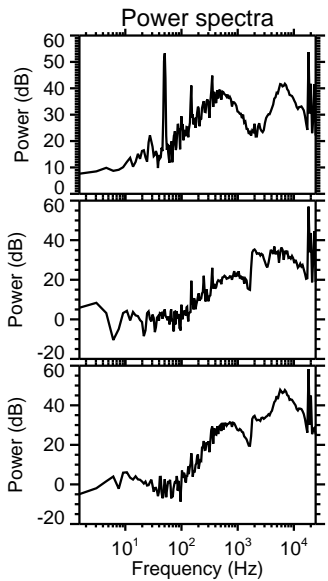
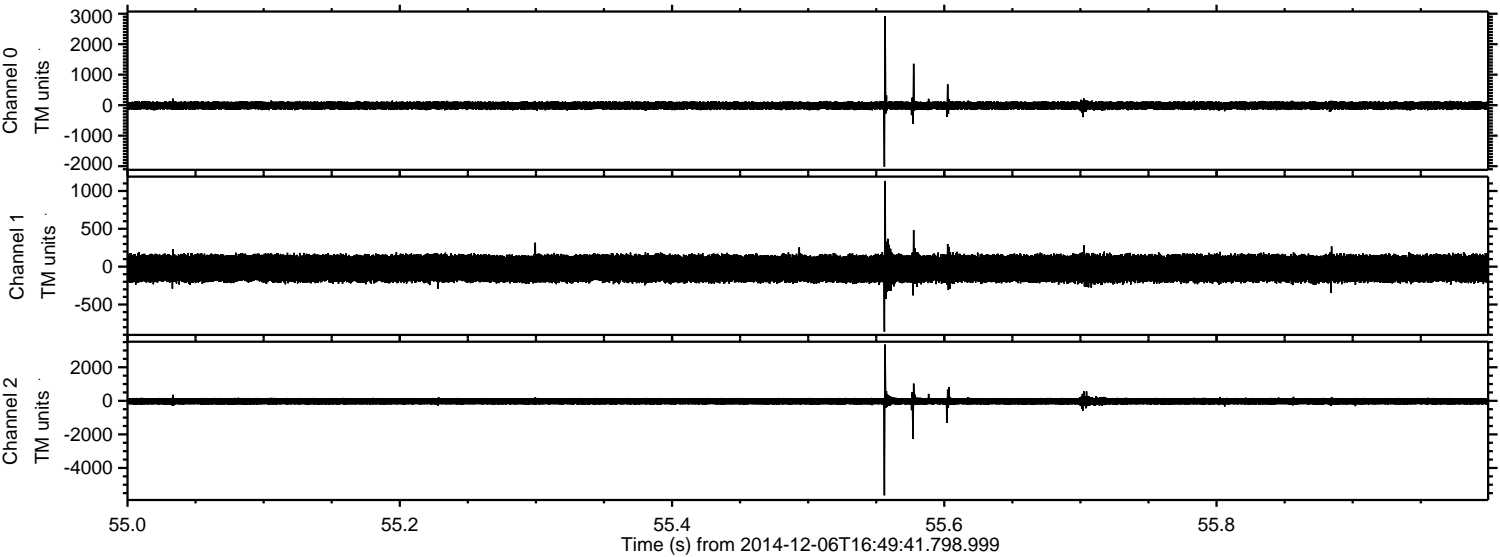

Channel 0  
mn: -2019  
mx: 2925  
 $\mu$ : -13.1  
 $\sigma$ : 74.3

Channel 1  
mn: -859  
mx: 1133  
 $\mu$ : -23.5  
 $\sigma$ : 101.4

Channel 2  
mn: -5629  
mx: 3356  
 $\mu$ : -25.4  
 $\sigma$ : 122.1



Processed Sat Dec 6 17:58:23 2014 by ELM ver.2012-10-06 from 001\_\_elm20141206\_164940\_\_dat00.bin

