

# ELMAVAN 3D WAVEFORMS (Measured data sampled at 50 kHz) 49784 packets of 144 samples from 2014-12-06T11:49:32.893.999.

Processed Sat Dec 6 12:58:05 2014 by ELM ver.2012-10-06 from 001\_\_elm20141206\_114931\_\_dat00.bin

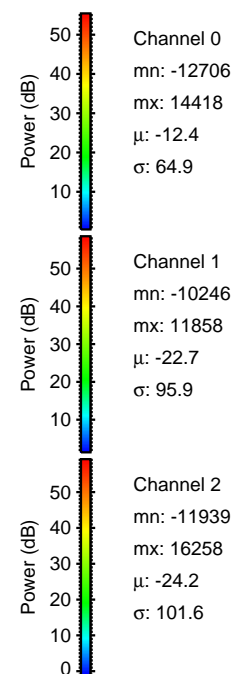

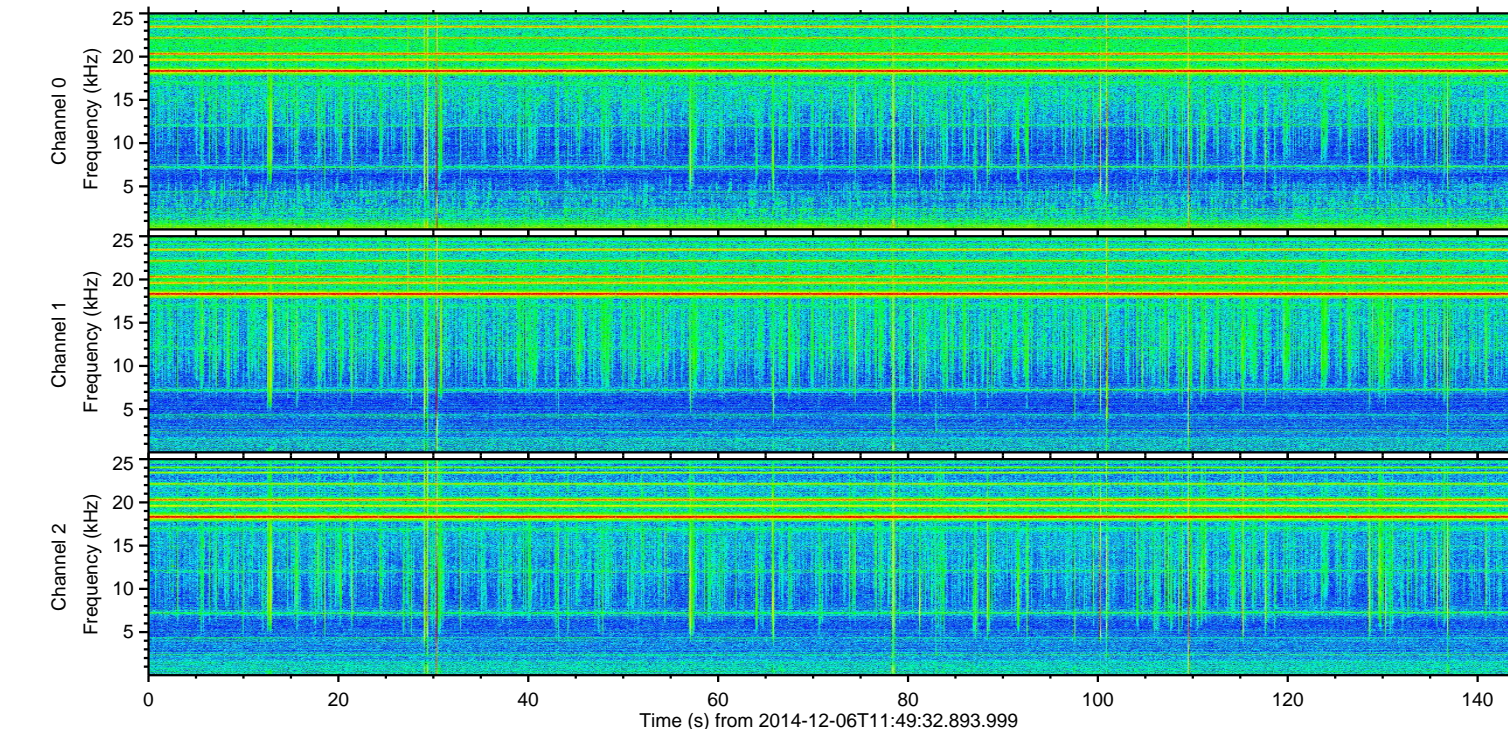
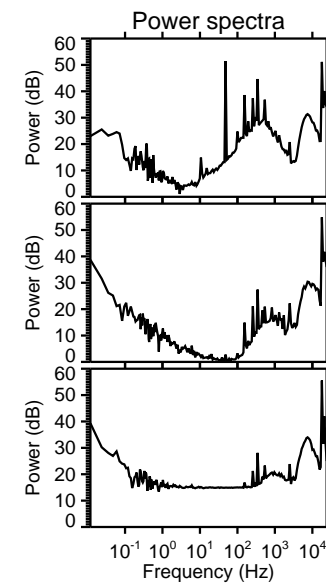
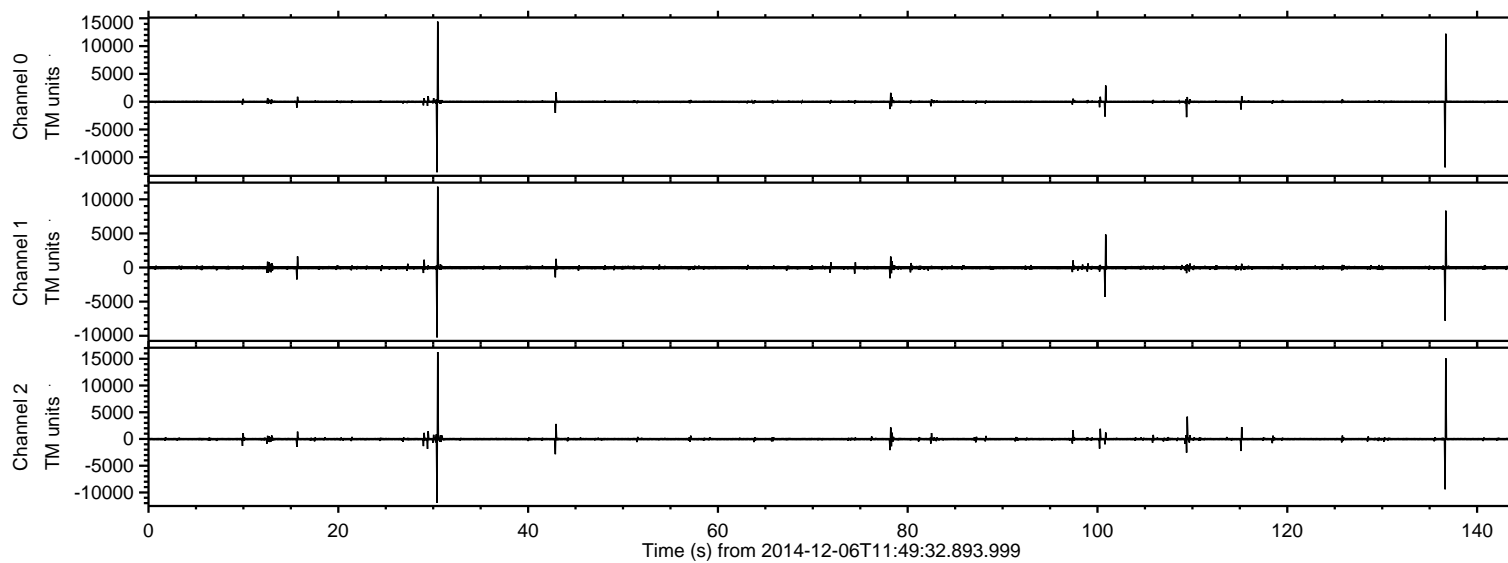

ELMAVAN 3D WAVEFORMS (Measured data sampled at 50 kHz) 49784 packets of 144 samples from 2014-12-06T11:49:32.893.999. Part 31/144

Processed Sat Dec 6 12:58:16 2014 by ELM ver.2012-10-06 from 001\_\_elm20141206\_114931\_\_dat00.bin

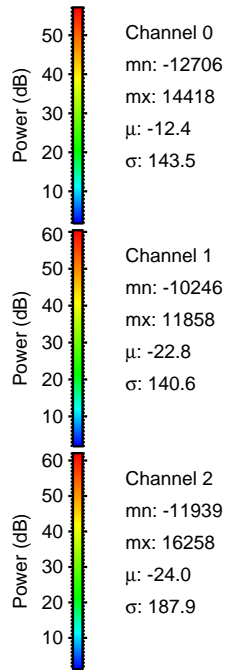
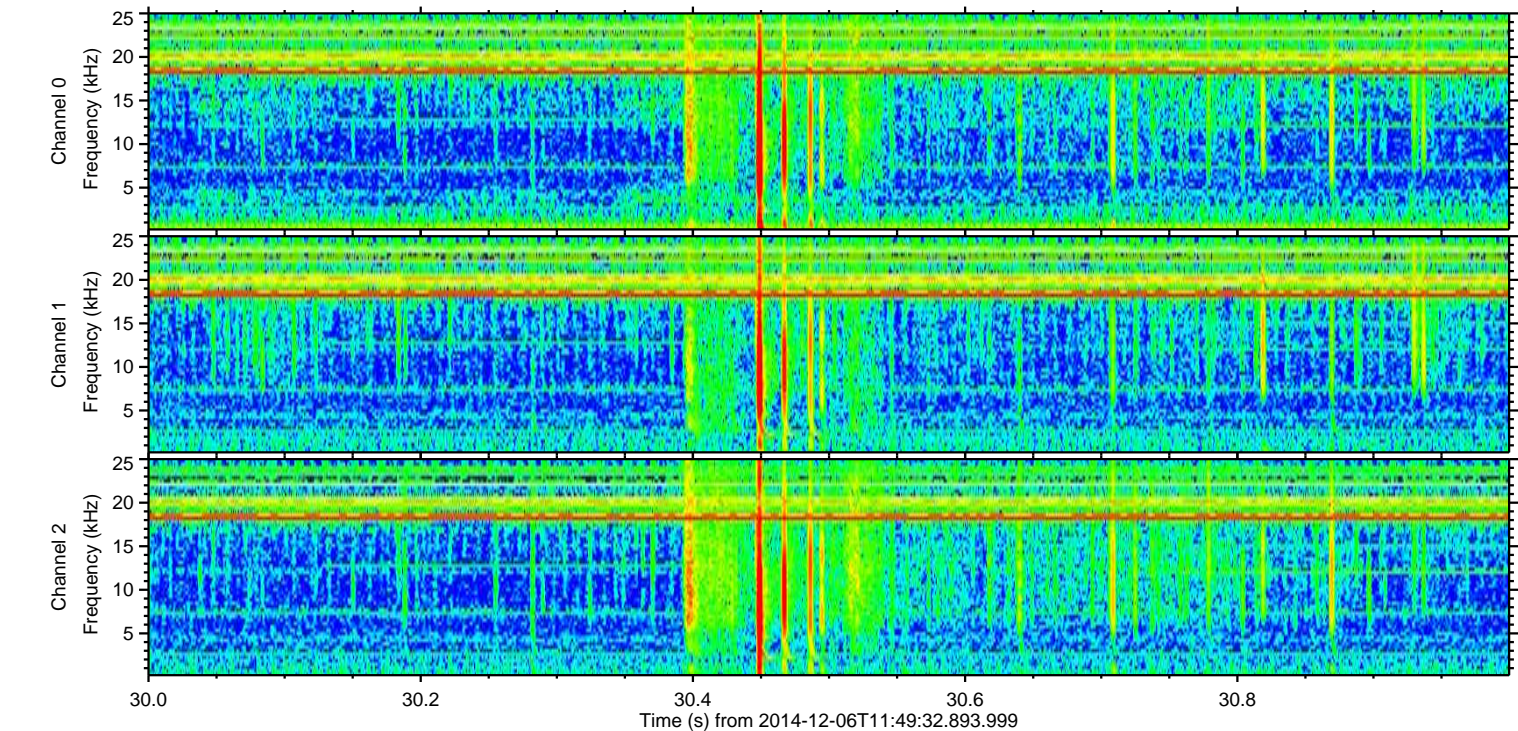
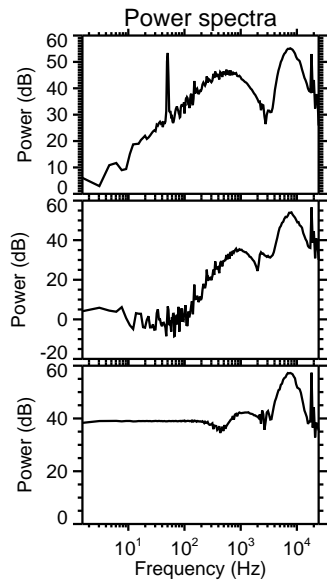
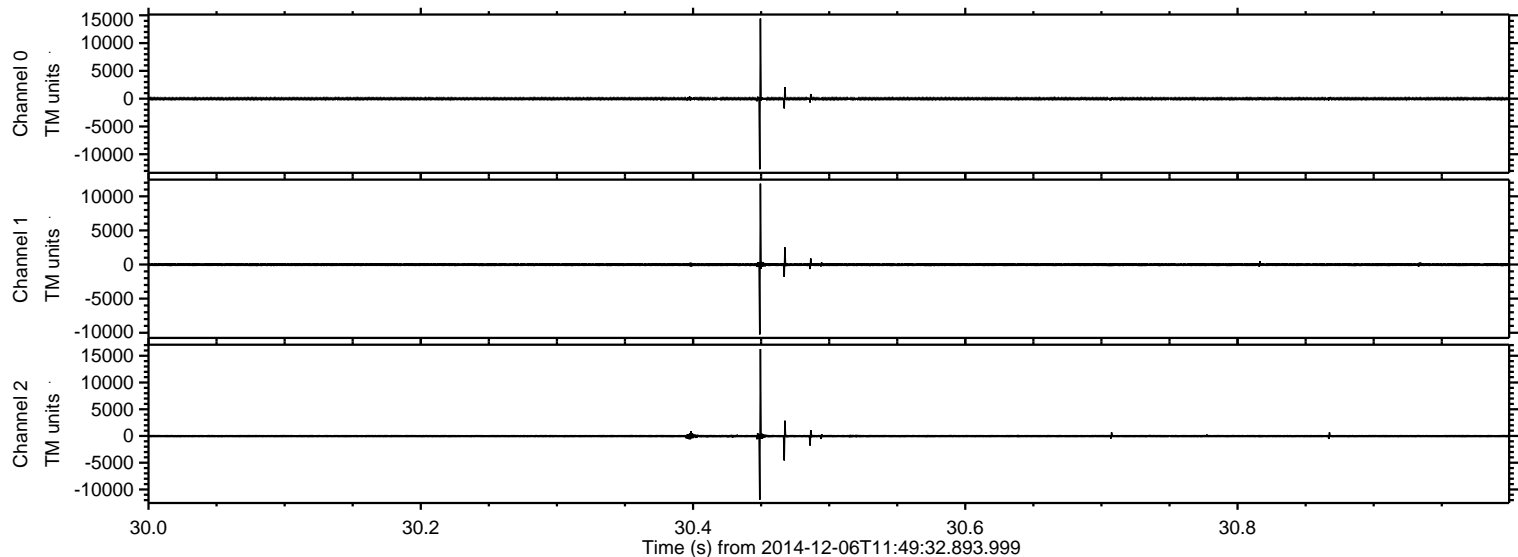



ELMAVAN 3D WAVEFORMS (Measured data sampled at 50 kHz) 49784 packets of 144 samples from 2014-12-06T11:49:32.893.999. Part 137/144

Processed Sat Dec 6 12:58:17 2014 by ELM ver.2012-10-06 from 001\_\_elm20141206\_114931\_\_dat00.bin

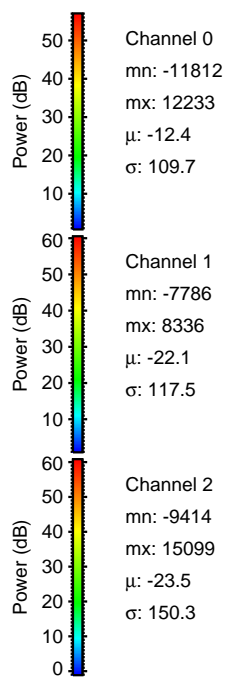
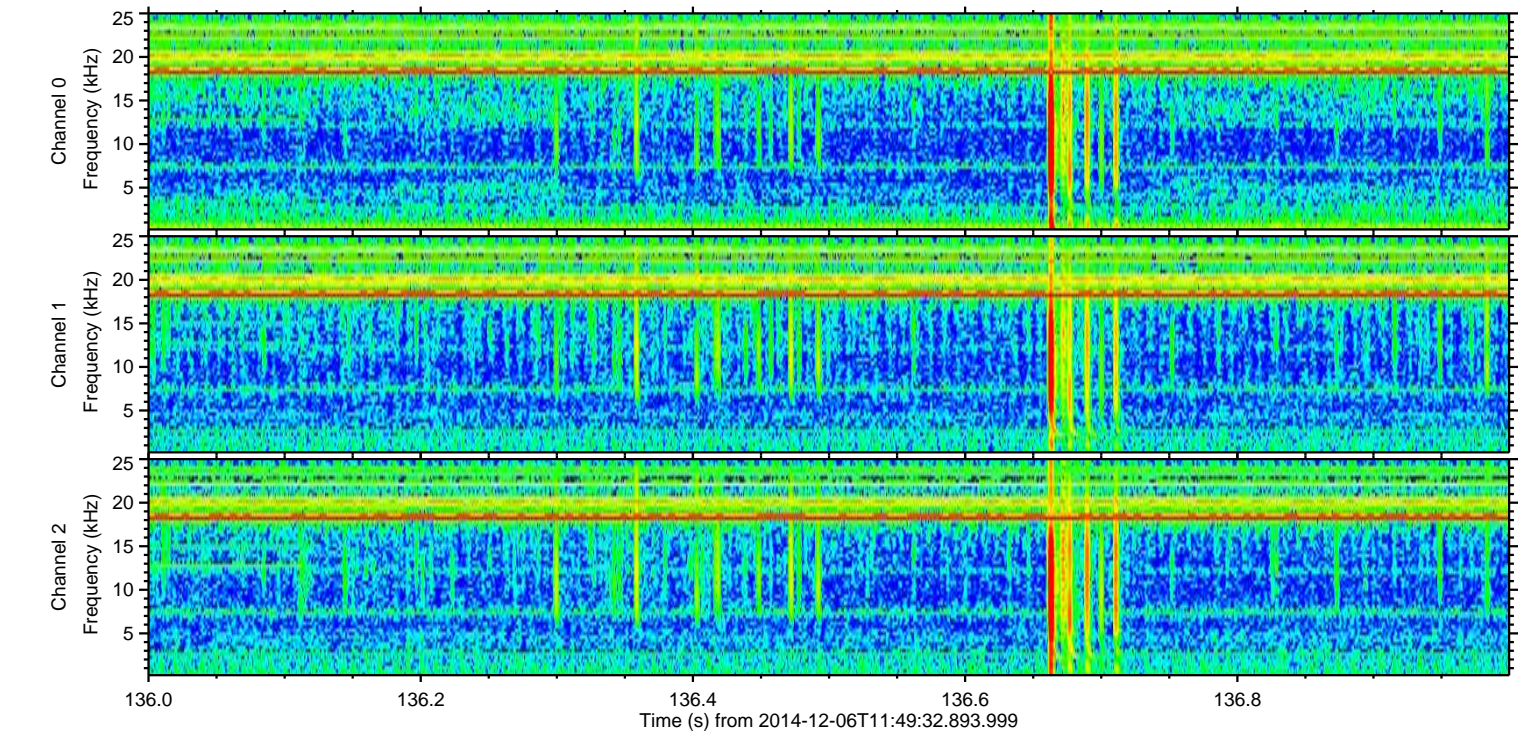
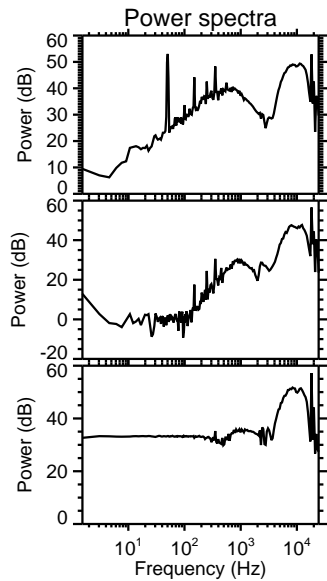
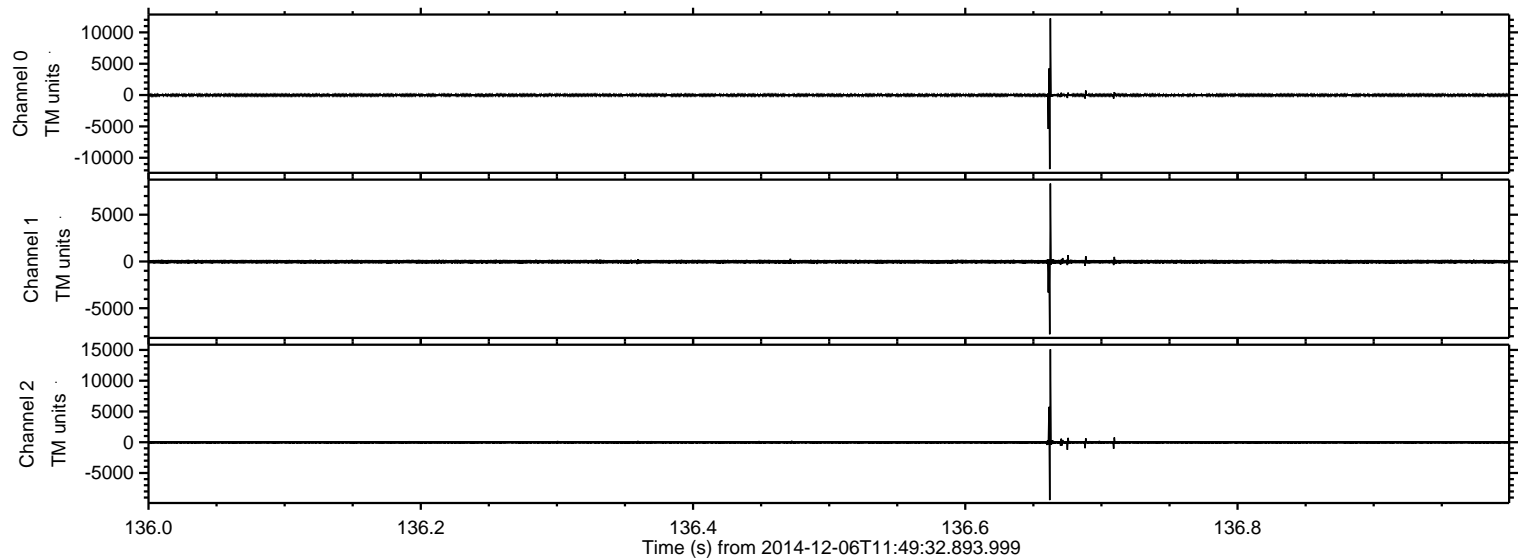



ELMAVAN 3D WAVEFORMS (Measured data sampled at 50 kHz) 49784 packets of 144 samples from 2014-12-06T11:49:32.893.999. Part 101/144

Processed Sat Dec 6 12:58:18 2014 by ELM ver.2012-10-06 from 001\_\_elm20141206\_114931\_\_dat00.bin

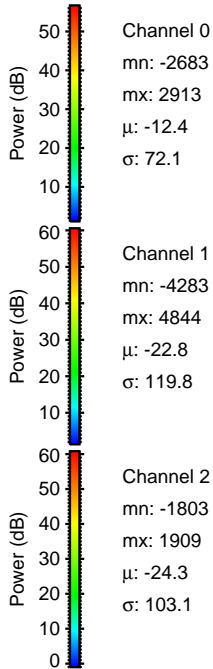
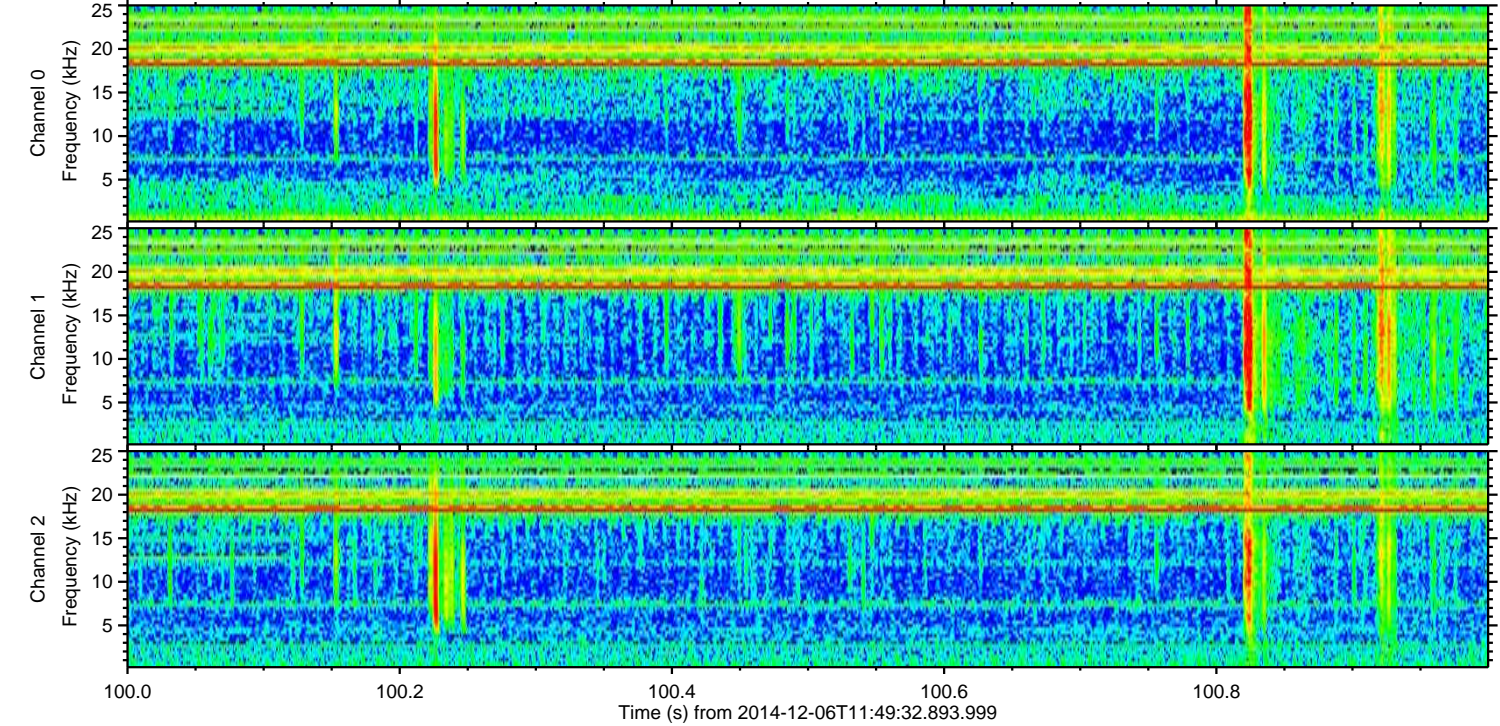
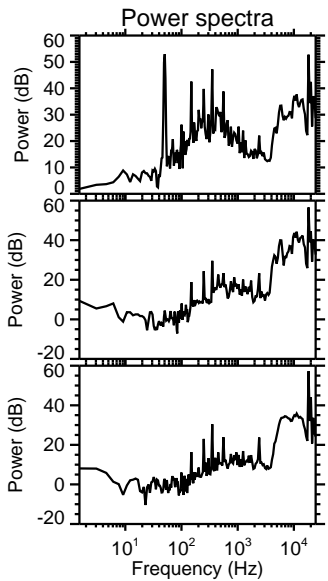
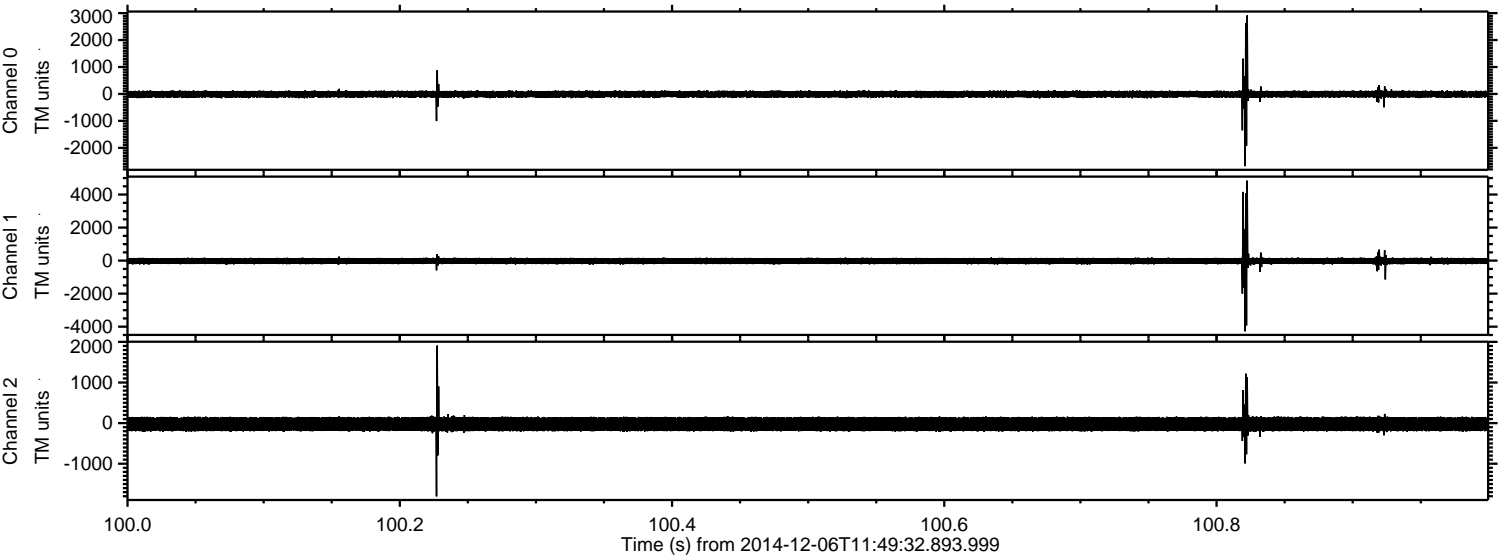

Channel 0  
mn: -2683  
mx: 2913  
 $\mu$ : -12.4  
 $\sigma$ : 72.1

Channel 1  
mn: -4283  
mx: 4844  
 $\mu$ : -22.8  
 $\sigma$ : 119.8

Channel 2  
mn: -1803  
mx: 1909  
 $\mu$ : -24.3  
 $\sigma$ : 103.1



ELMAVAN 3D WAVEFORMS (Measured data sampled at 50 kHz) 49784 packets of 144 samples from 2014-12-06T11:49:32.893.999. Part 110/144

Processed Sat Dec 6 12:58:19 2014 by ELM ver.2012-10-06 from 001\_\_elm20141206\_114931\_\_dat00.bin

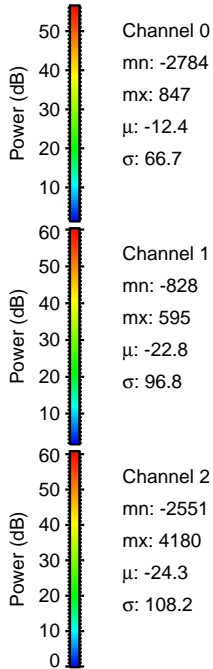
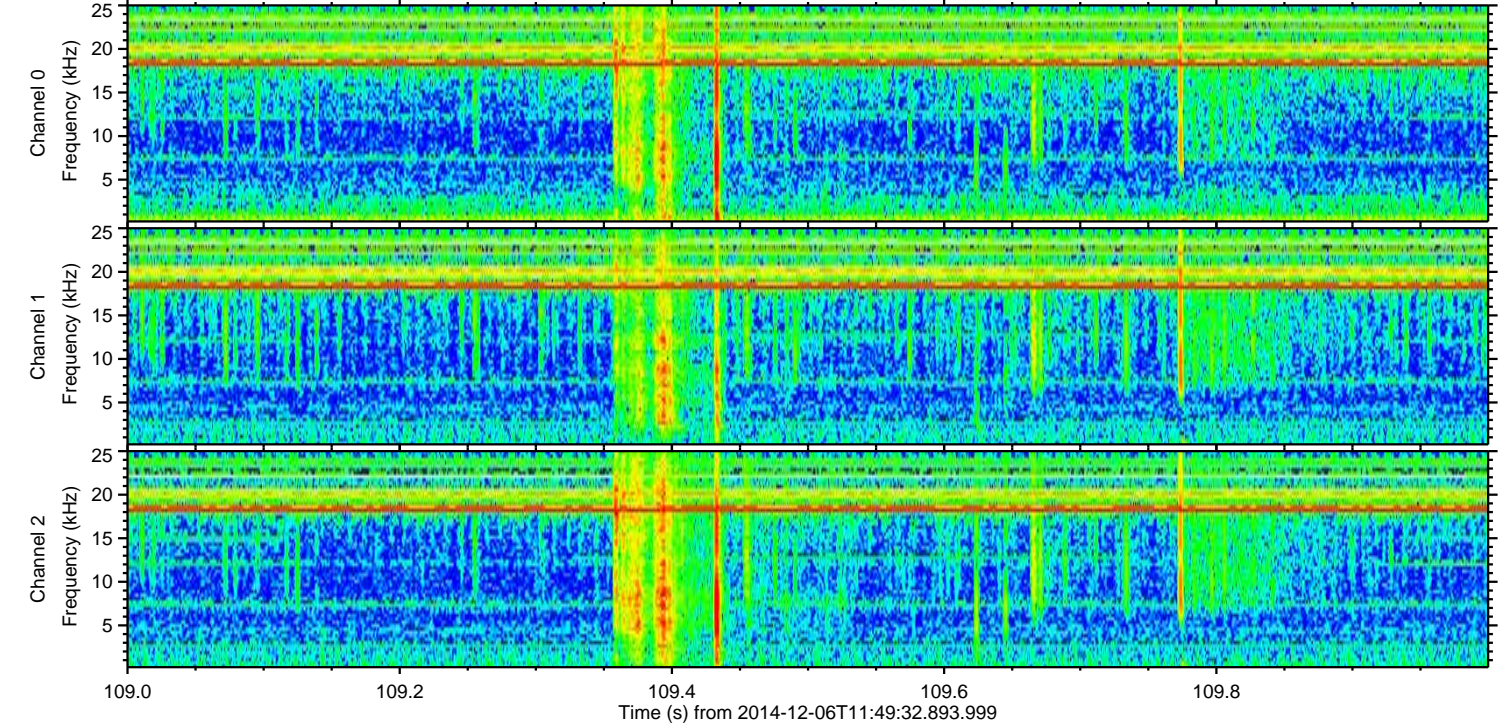
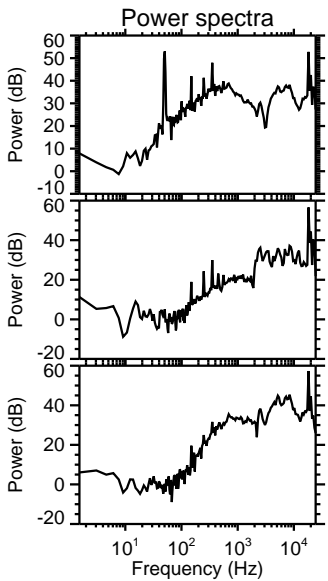
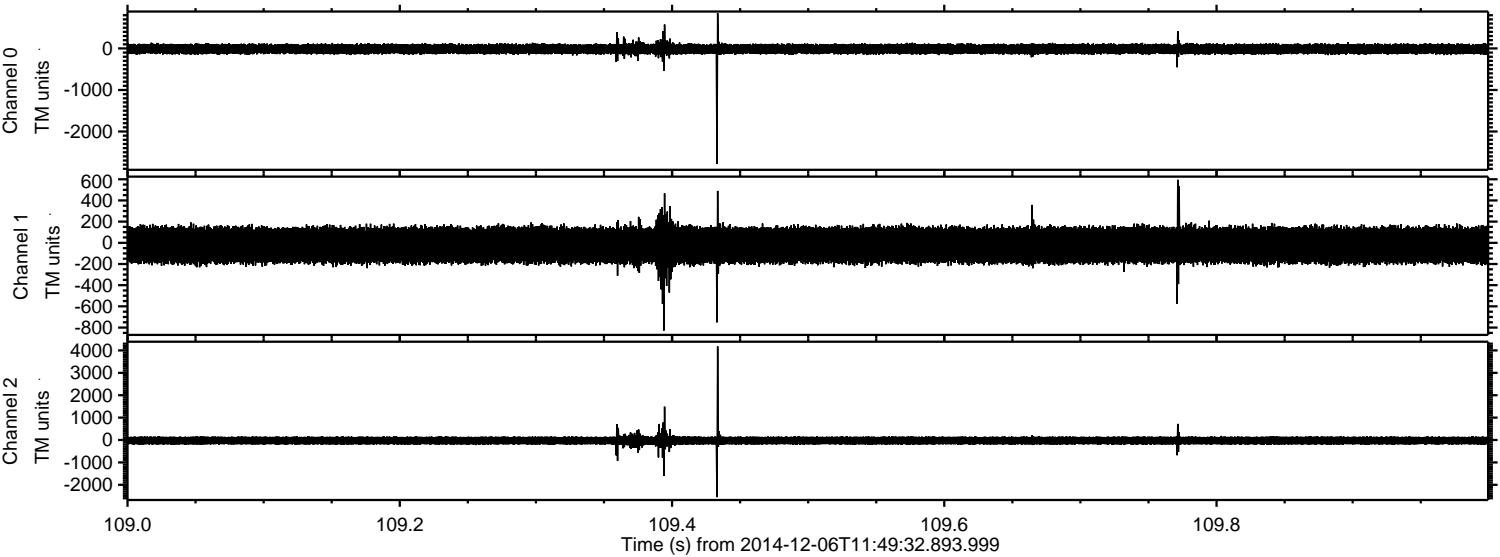



ELMAVAN 3D WAVEFORMS (Measured data sampled at 50 kHz) 49784 packets of 144 samples from 2014-12-06T11:49:32.893.999. Part 43/144

Processed Sat Dec 6 12:58:20 2014 by ELM ver.2012-10-06 from 001\_\_elm20141206\_114931\_\_dat00.bin

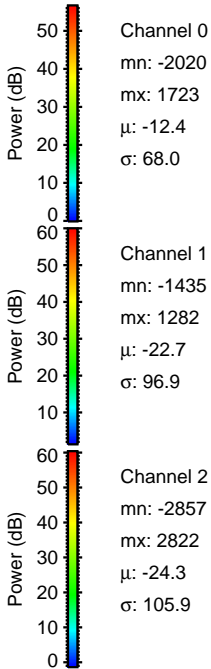
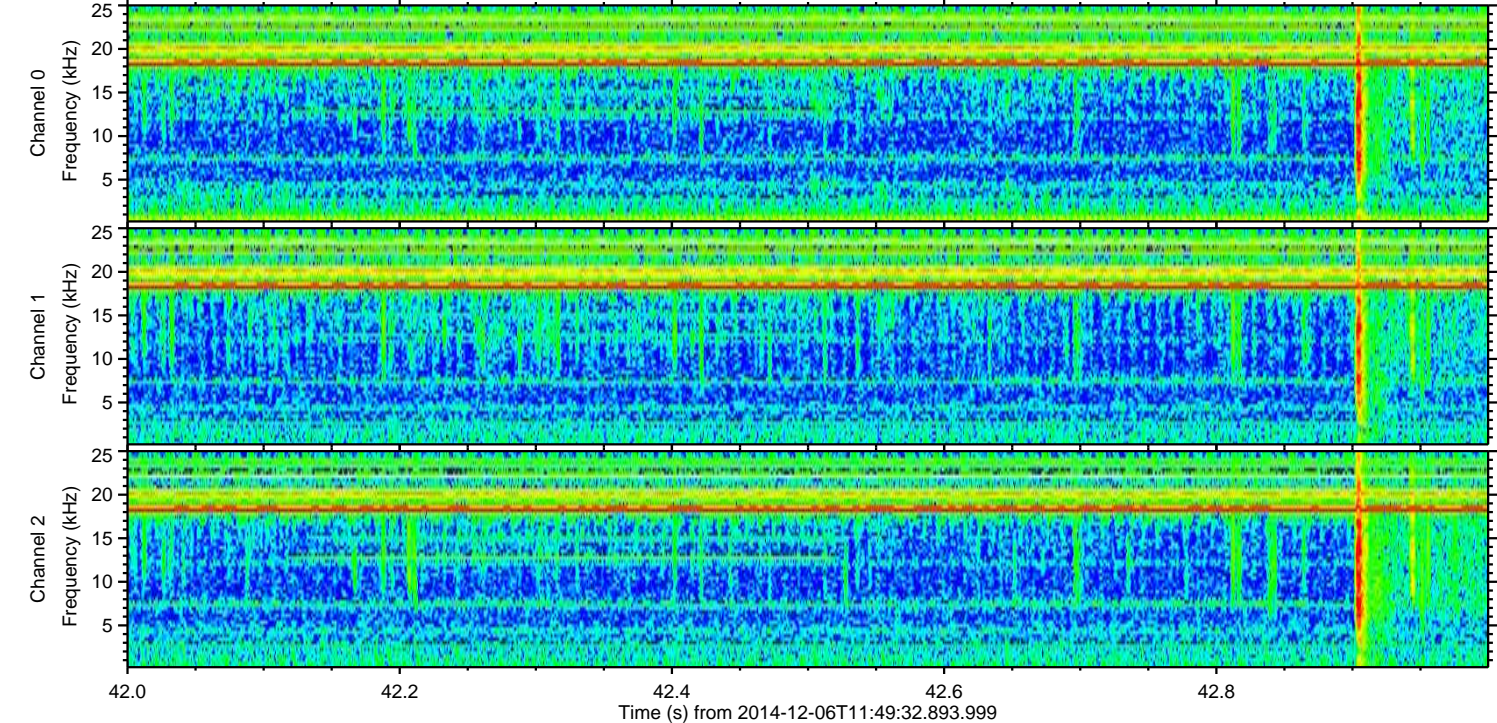
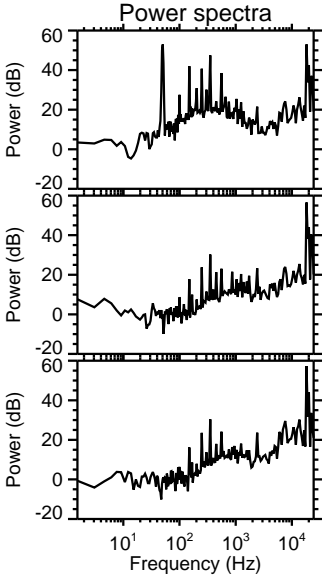
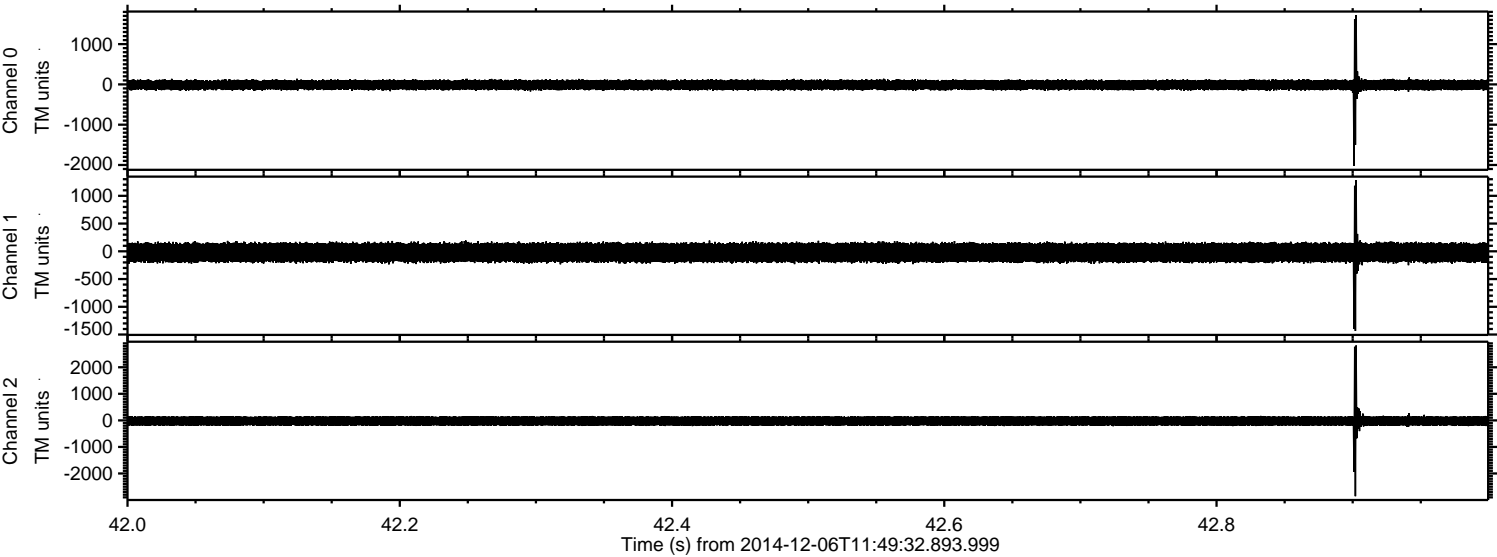

Channel 0  
mn: -2020  
mx: 1723  
 $\mu$ : -12.4  
 $\sigma$ : 68.0

Channel 1  
mn: -1435  
mx: 1282  
 $\mu$ : -22.7  
 $\sigma$ : 96.9

Channel 2  
mn: -2857  
mx: 2822  
 $\mu$ : -24.3  
 $\sigma$ : 105.9



ELMAVAN 3D WAVEFORMS (Measured data sampled at 50 kHz) 49784 packets of 144 samples from 2014-12-06T11:49:32.893.999. Part 116/144

Processed Sat Dec 6 12:58:21 2014 by ELM ver.2012-10-06 from 001\_\_elm20141206\_114931\_\_dat00.bin

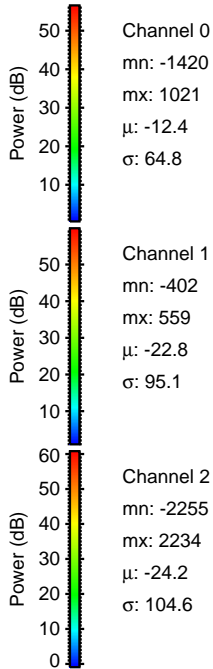
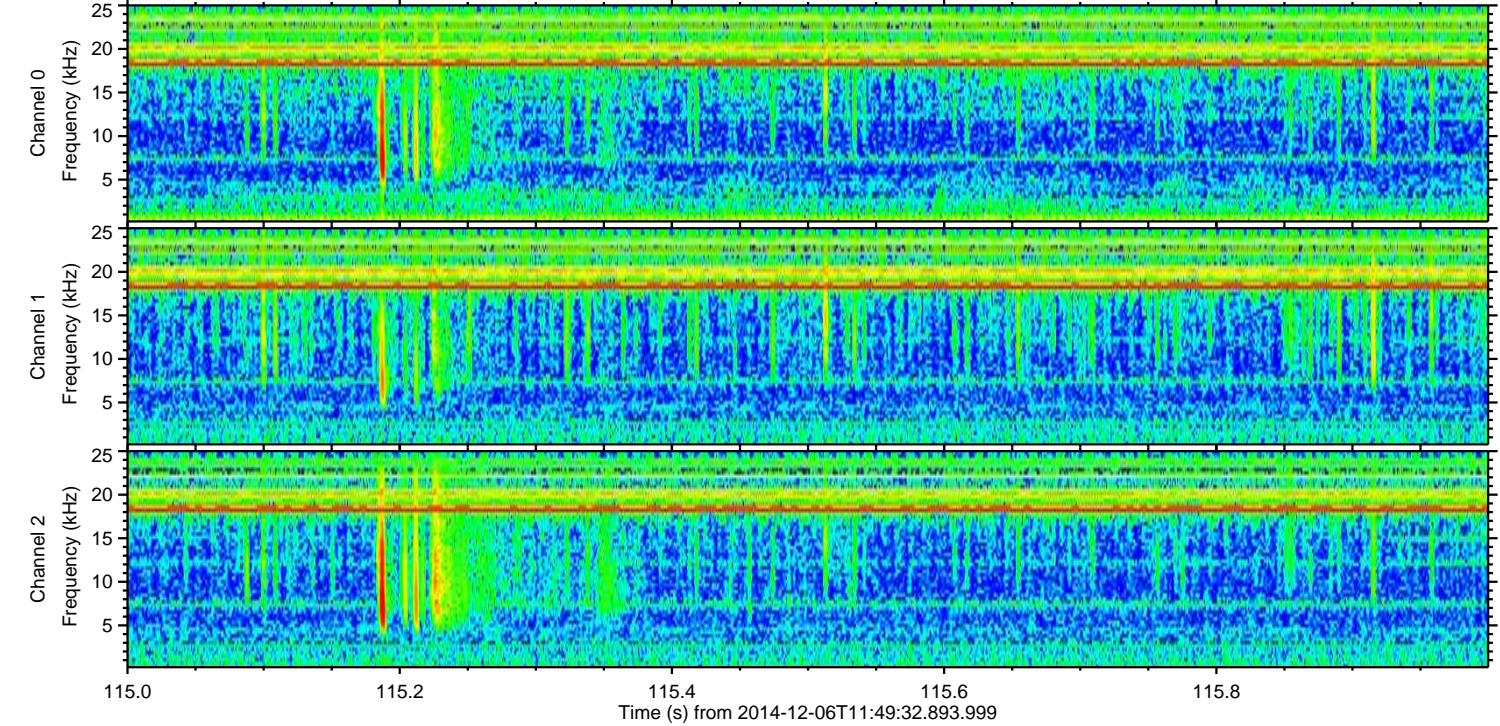
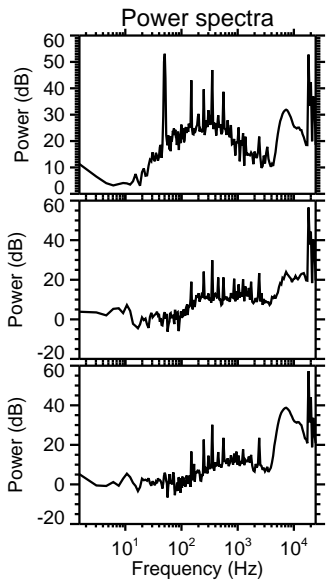
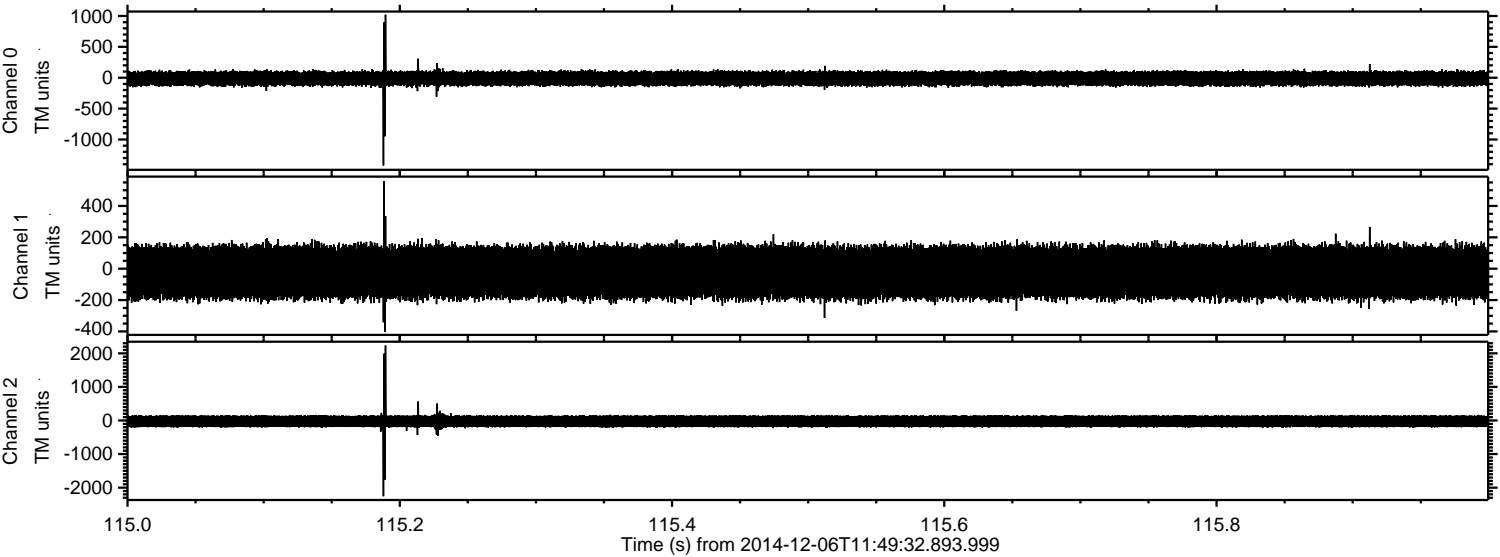



Processed Sat Dec 6 12:58:22 2014 by ELM ver.2012-10-06 from 001\_\_elm20141206\_114931\_\_dat00.bin

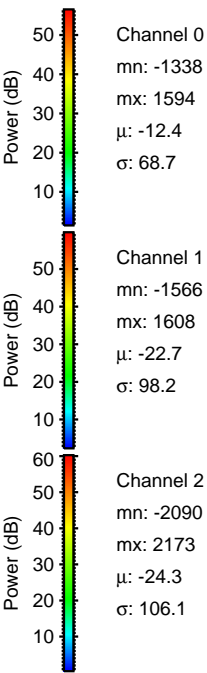
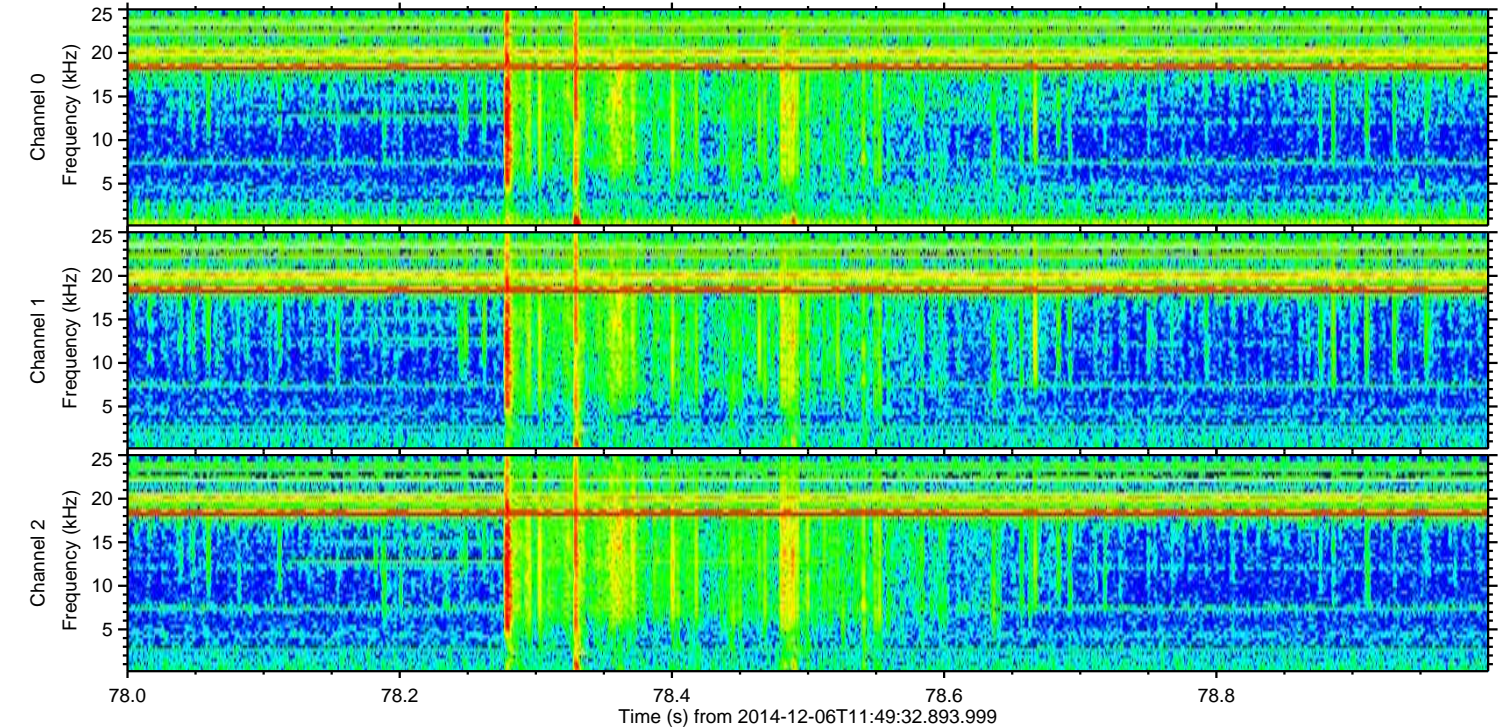
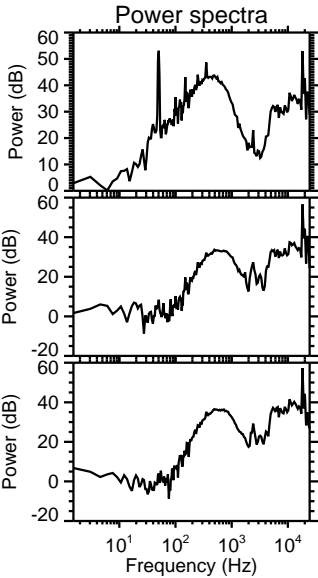
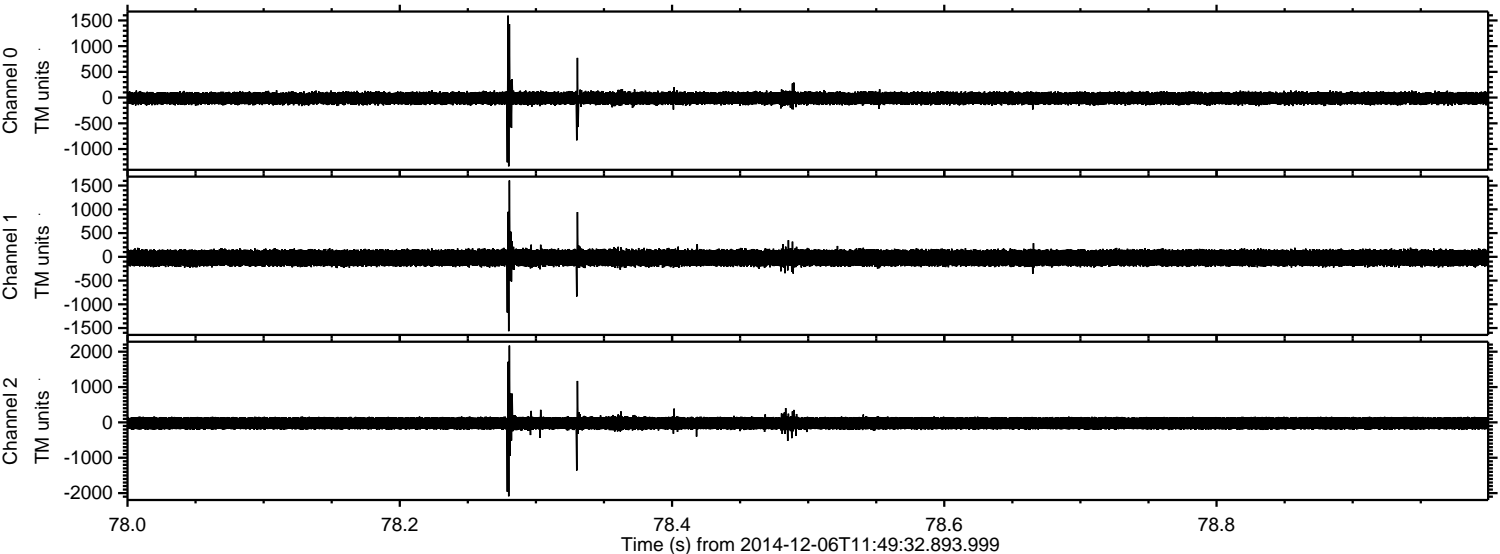



ELMAVAN 3D WAVEFORMS (Measured data sampled at 50 kHz) 49784 packets of 144 samples from 2014-12-06T11:49:32.893.999. Part 30/144

Processed Sat Dec 6 12:58:22 2014 by ELM ver.2012-10-06 from 001\_\_elm20141206\_114931\_\_dat00.bin

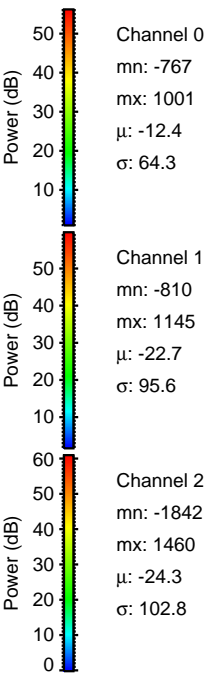
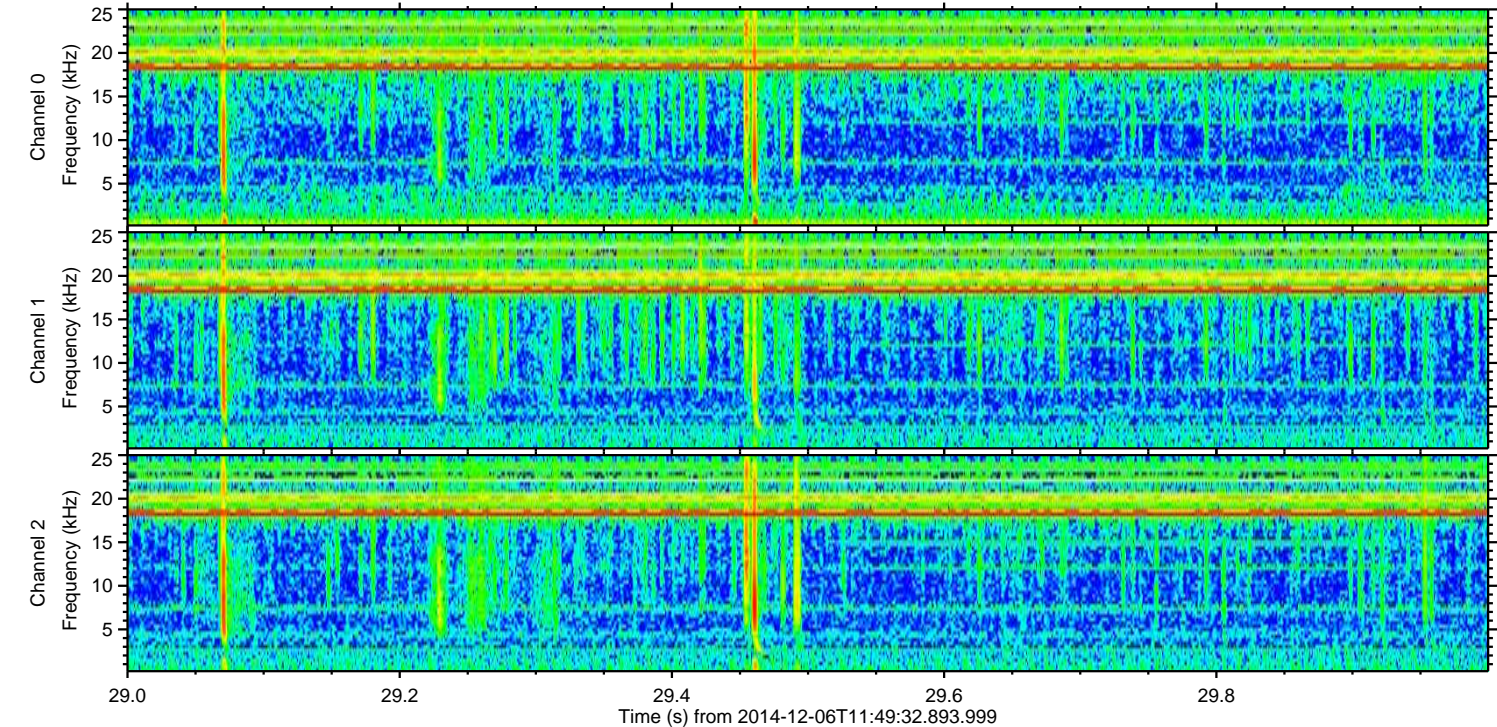
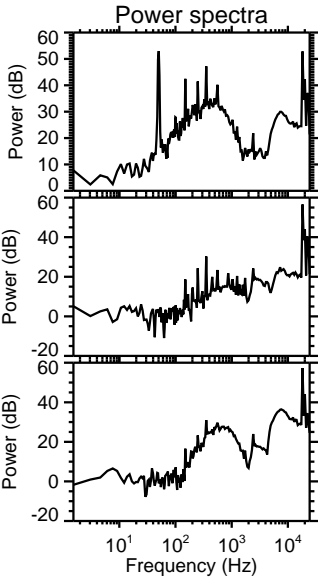
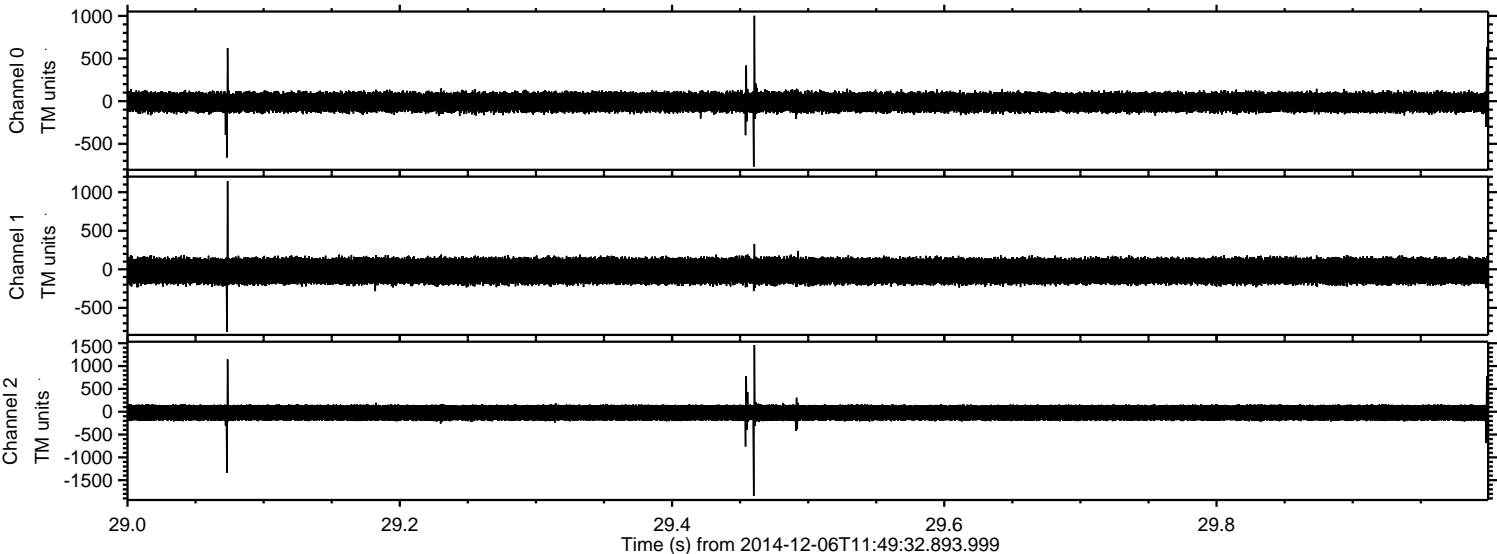



Processed Sat Dec 6 12:58:23 2014 by ELM ver.2012-10-06 from 001\_\_elm20141206\_114931\_\_dat00.bin

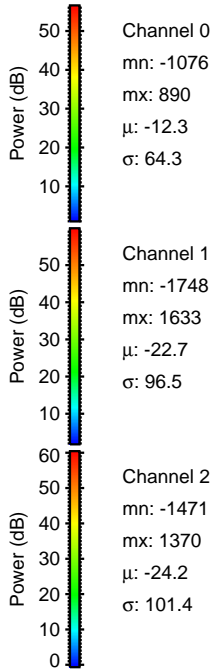
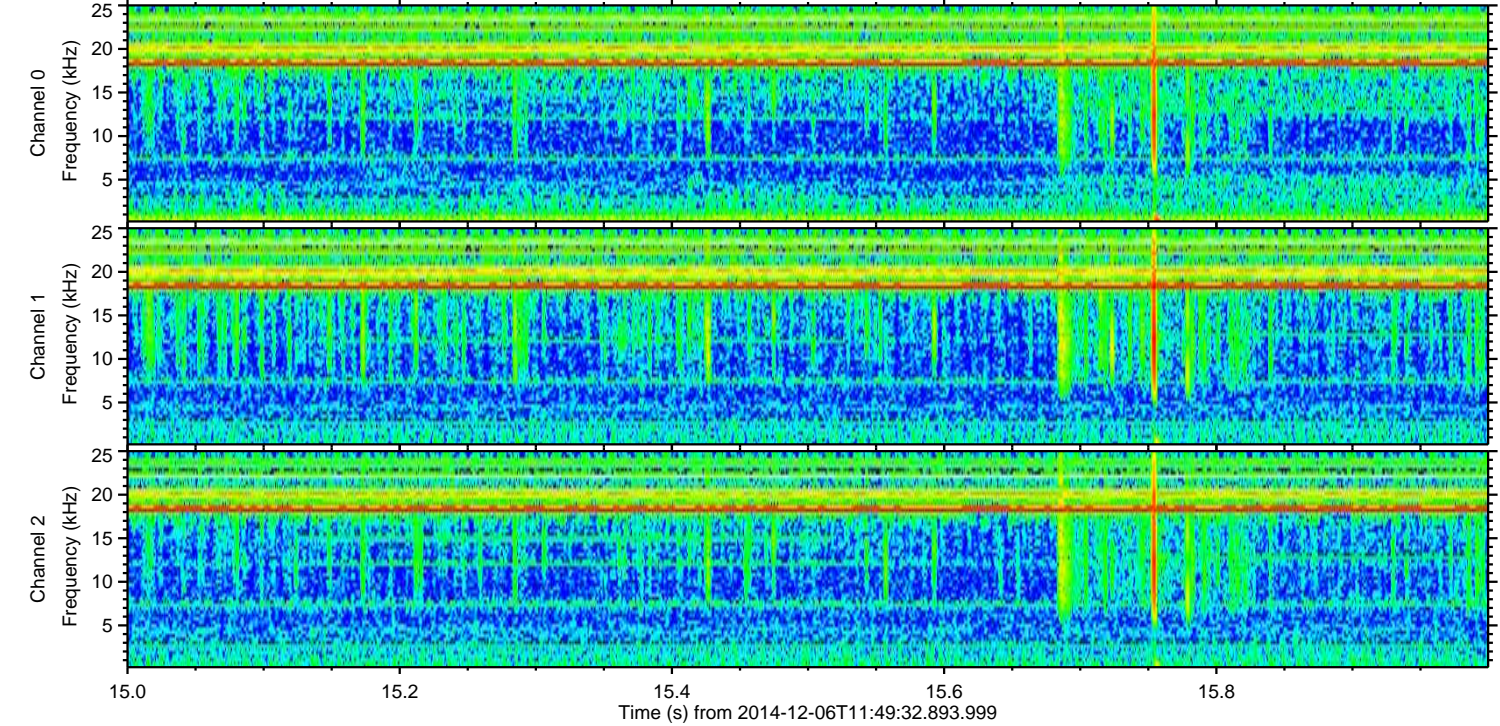
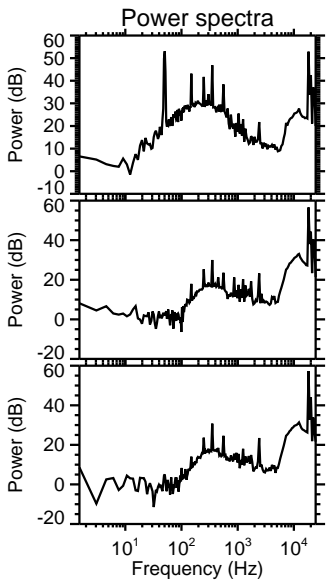
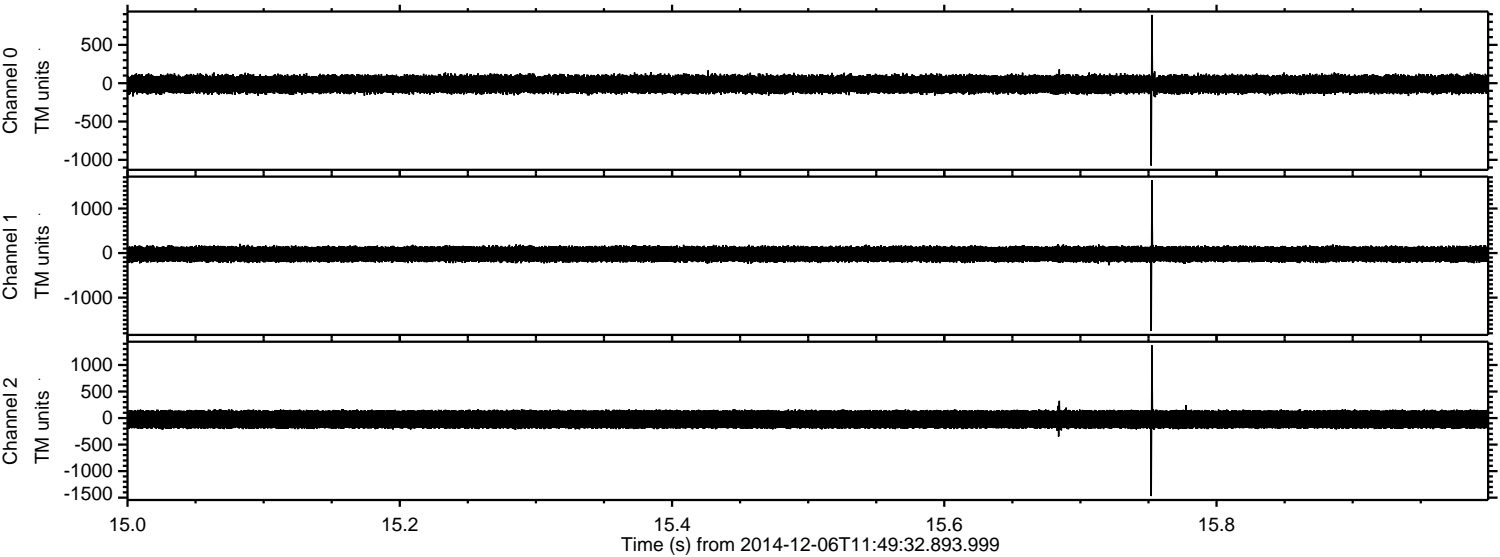



ELMAVAN 3D WAVEFORMS (Measured data sampled at 50 kHz) 49784 packets of 144 samples from 2014-12-06T11:49:32.893.999. Part 62/144

Processed Sat Dec 6 12:58:24 2014 by ELM ver.2012-10-06 from 001\_\_elm20141206\_114931\_\_dat00.bin

