

ELMAVAN 3D WAVEFORMS (Measured data sampled at 50 kHz) 49790 packets of 144 samples from 2014-12-06T11:29:32.302.000.

Processed Sat Dec 6 12:38:08 2014 by ELM ver.2012-10-06 from 001__elm20141206_112931__dat00.bin

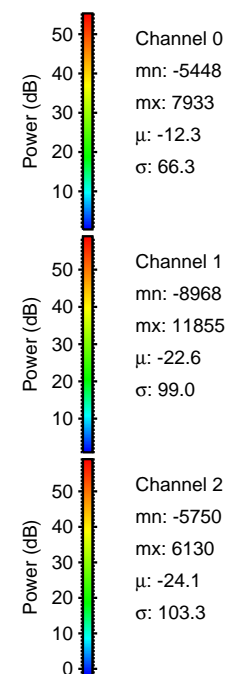
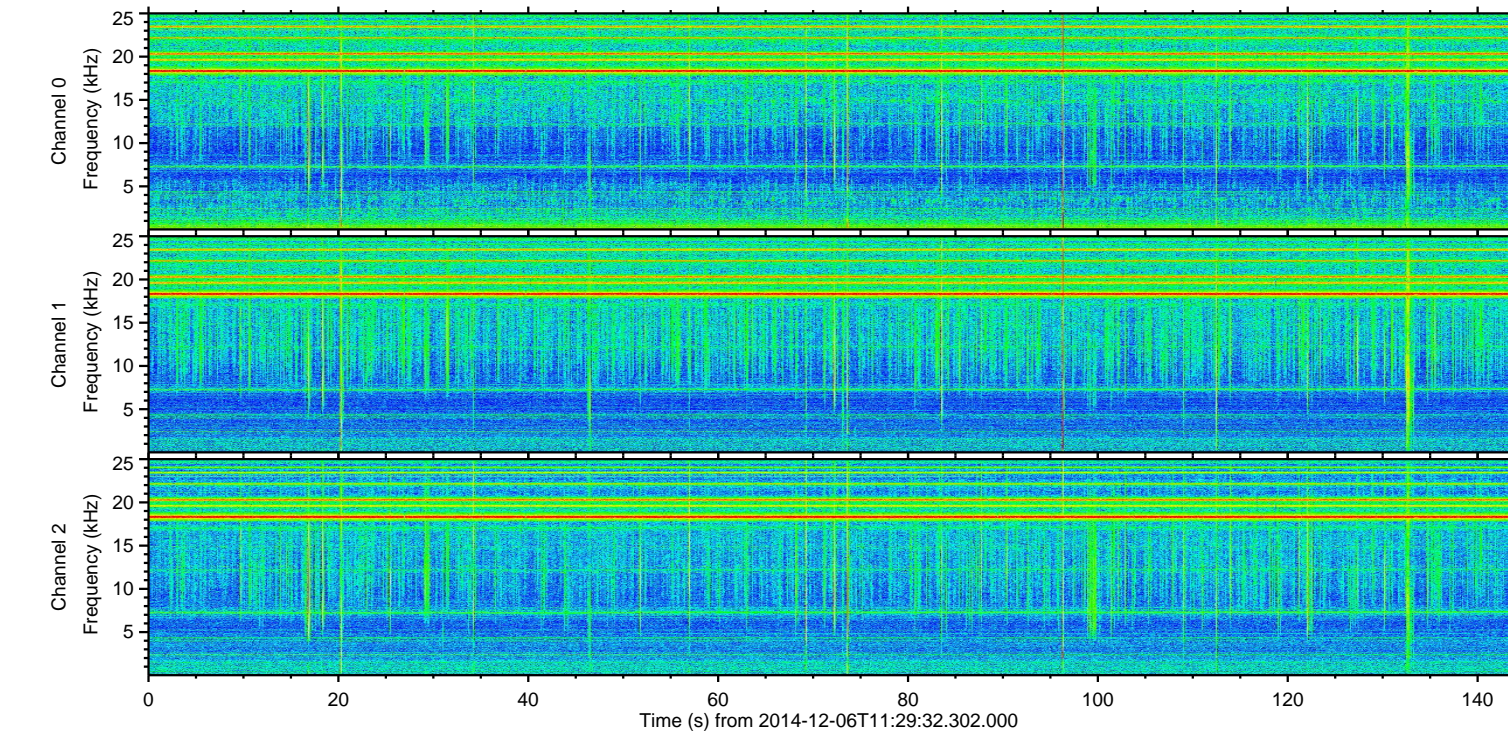
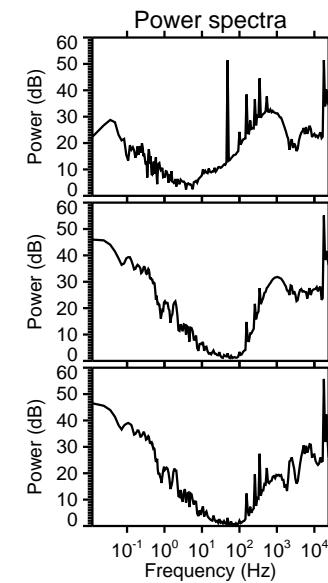
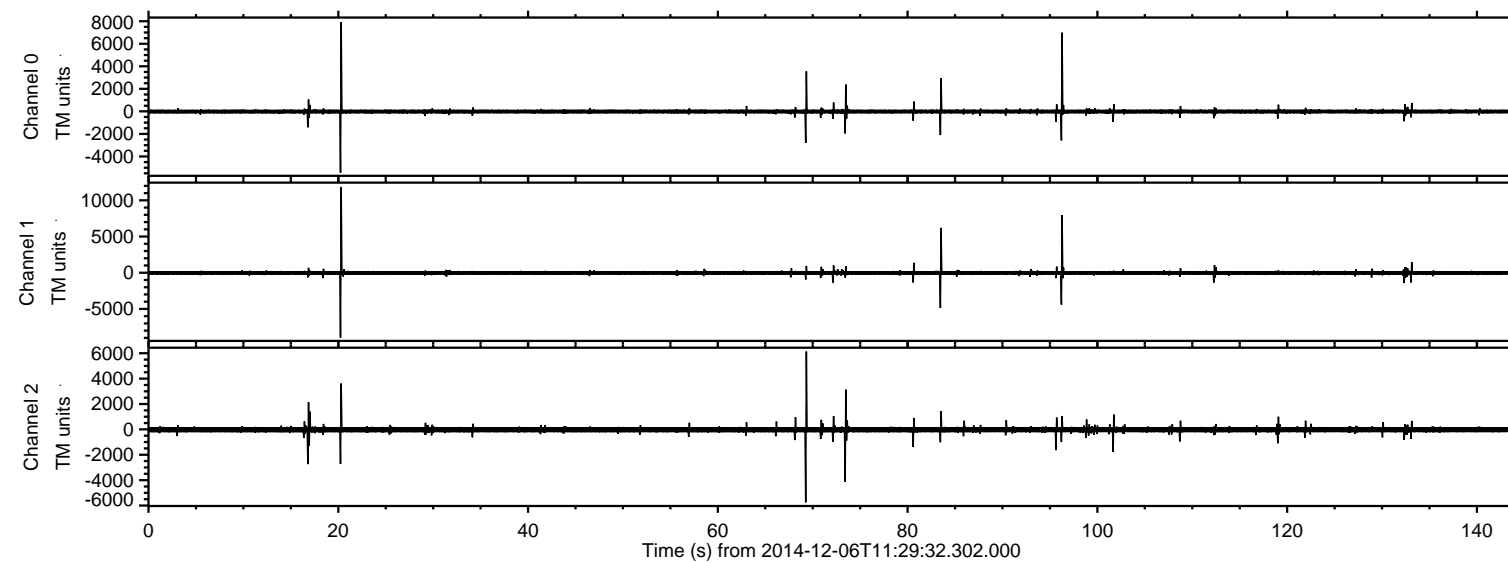

ELMAVAN 3D WAVEFORMS (Measured data sampled at 50 kHz) 49790 packets of 144 samples from 2014-12-06T11:29:32.302.000. Part 21/144

Processed Sat Dec 6 12:38:19 2014 by ELM ver.2012-10-06 from 001__elm20141206_112931__dat00.bin

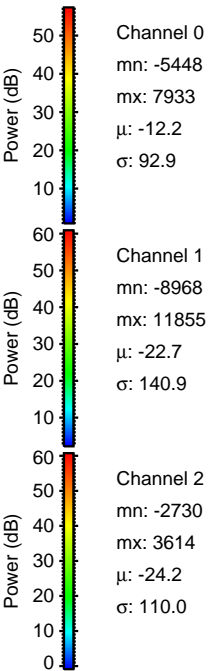
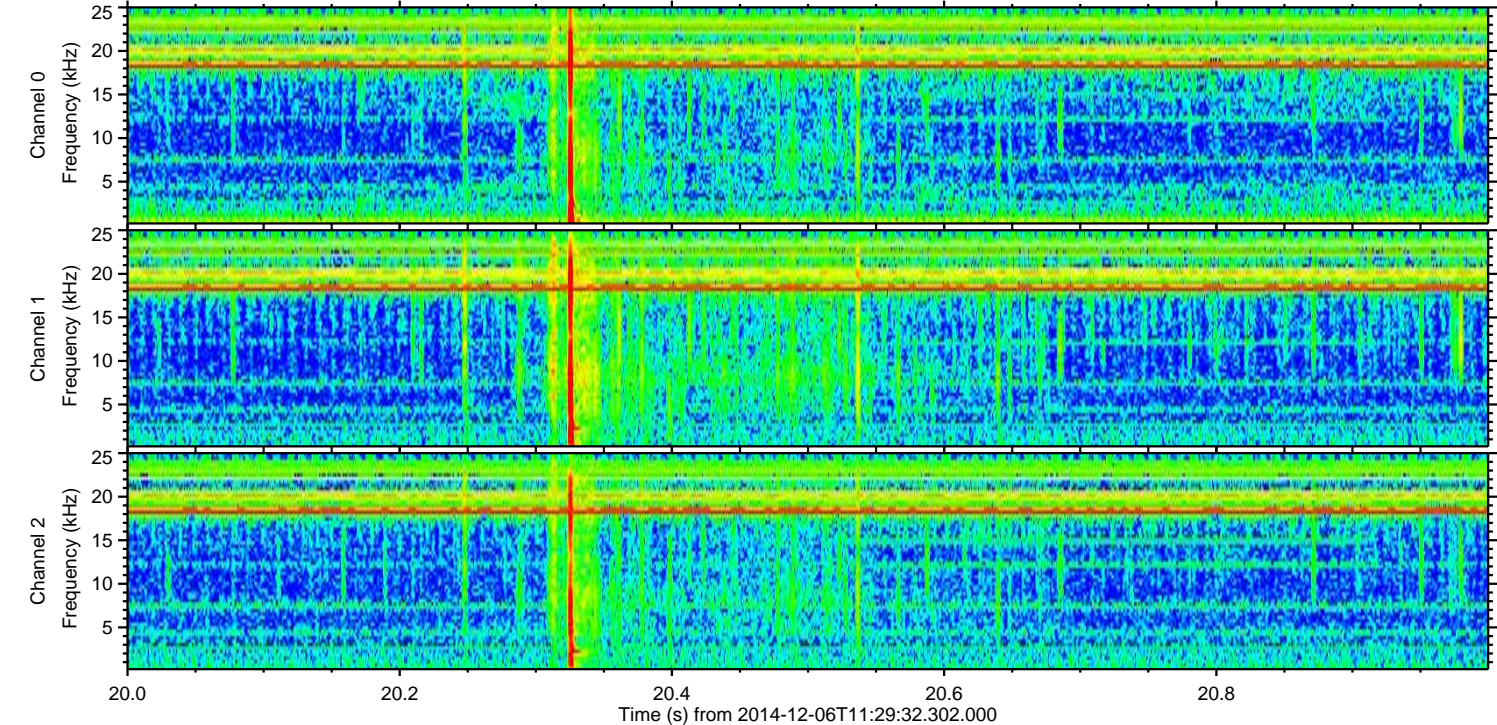
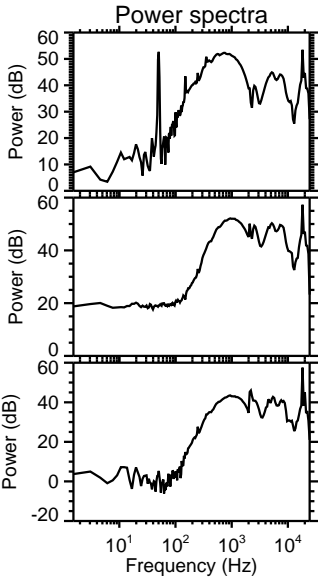
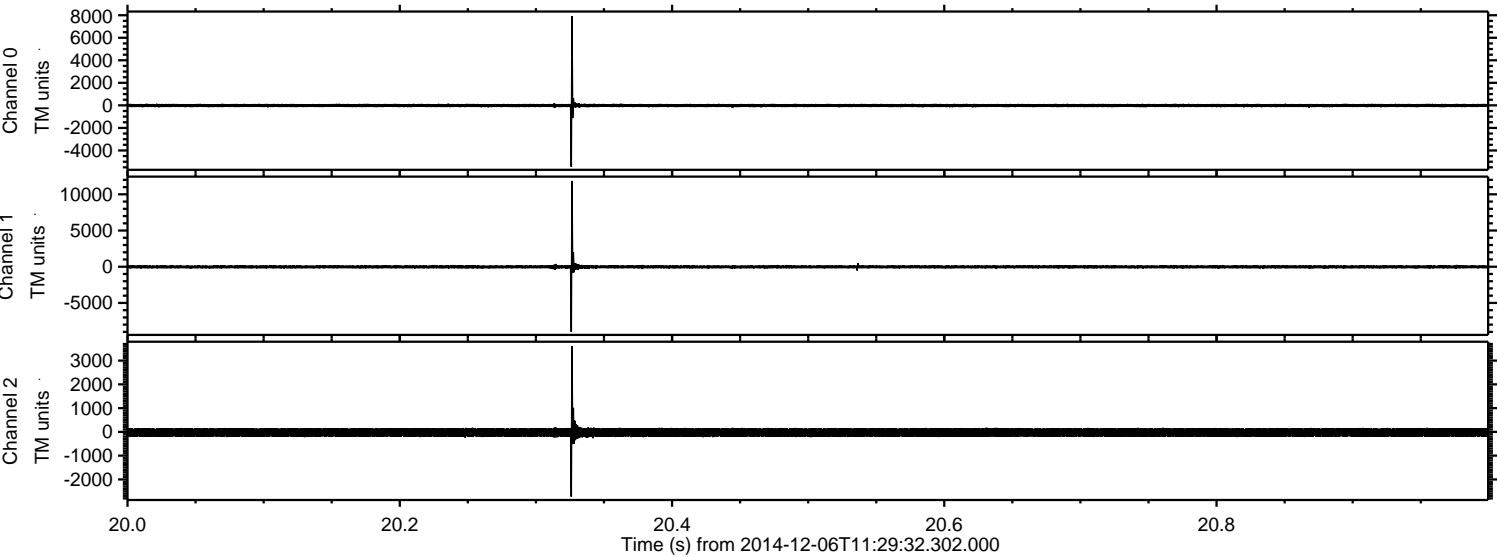

Processed Sat Dec 6 12:38:20 2014 by ELM ver.2012-10-06 from 001__elm20141206_112931__dat00.bin

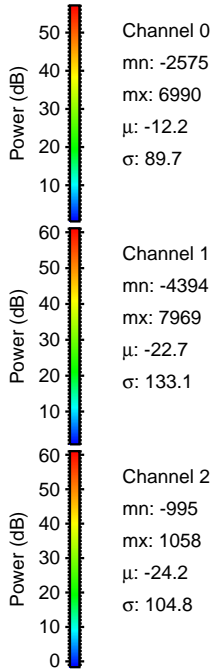
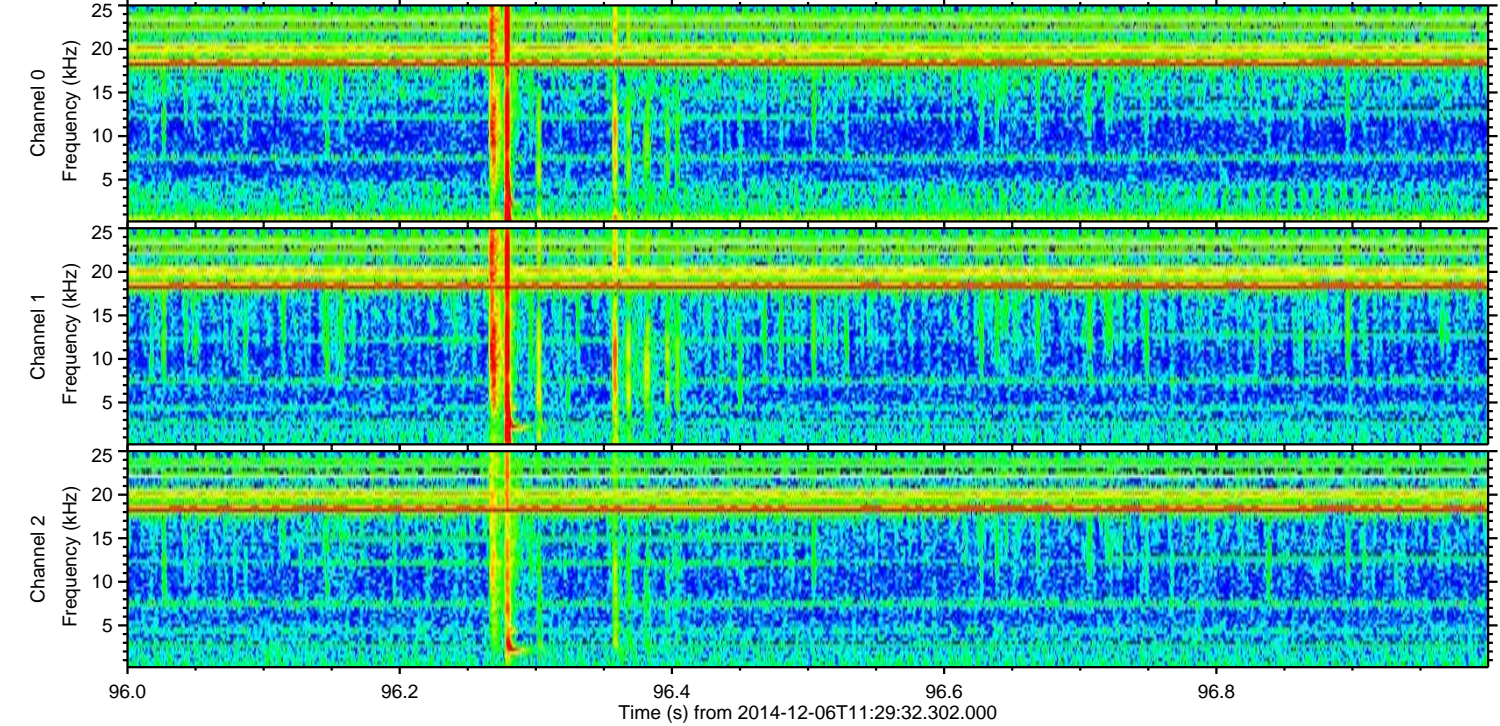
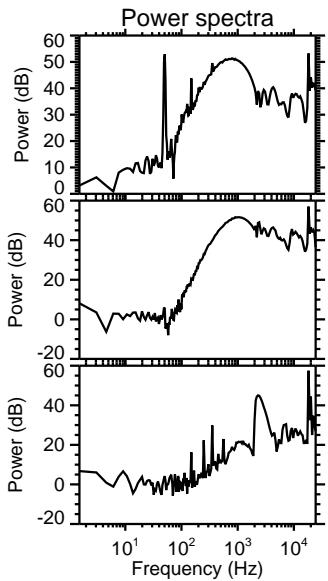
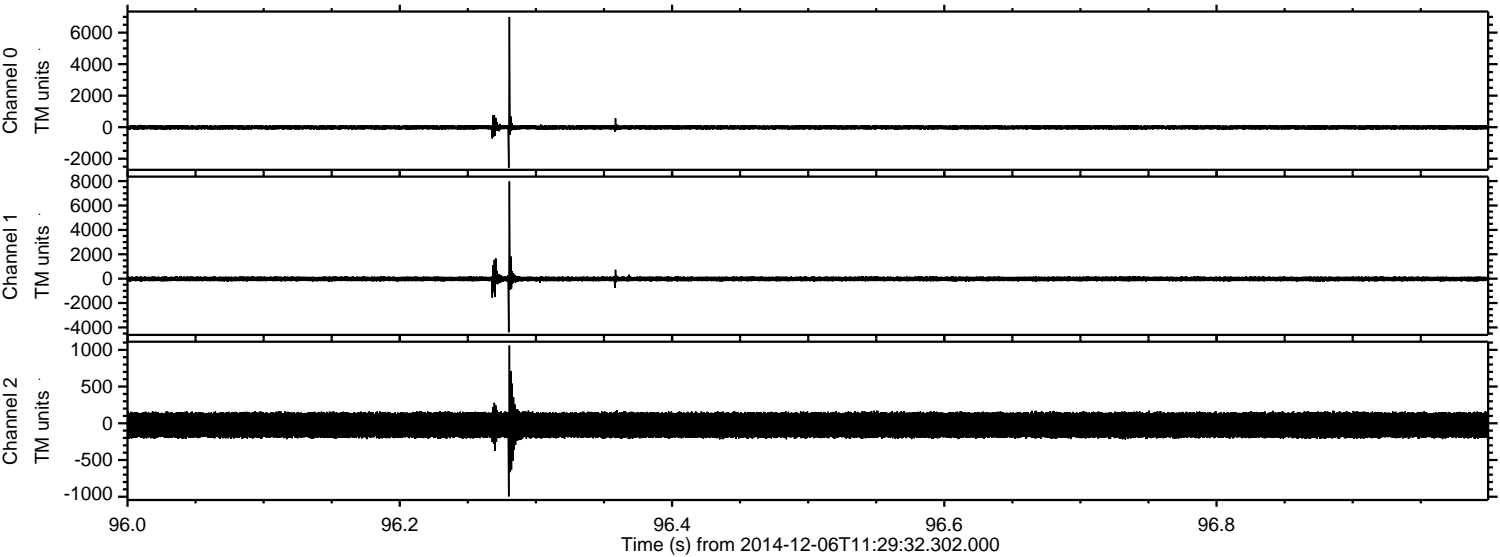

ELMAVAN 3D WAVEFORMS (Measured data sampled at 50 kHz) 49790 packets of 144 samples from 2014-12-06T11:29:32.302.000. Part 84/144

Processed Sat Dec 6 12:38:21 2014 by ELM ver.2012-10-06 from 001__elm20141206_112931__dat00.bin

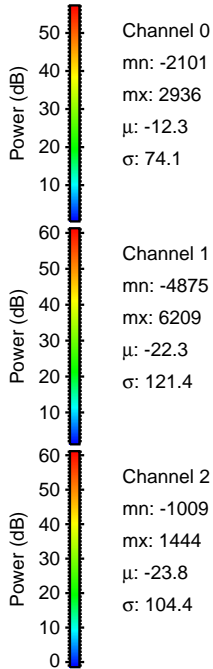
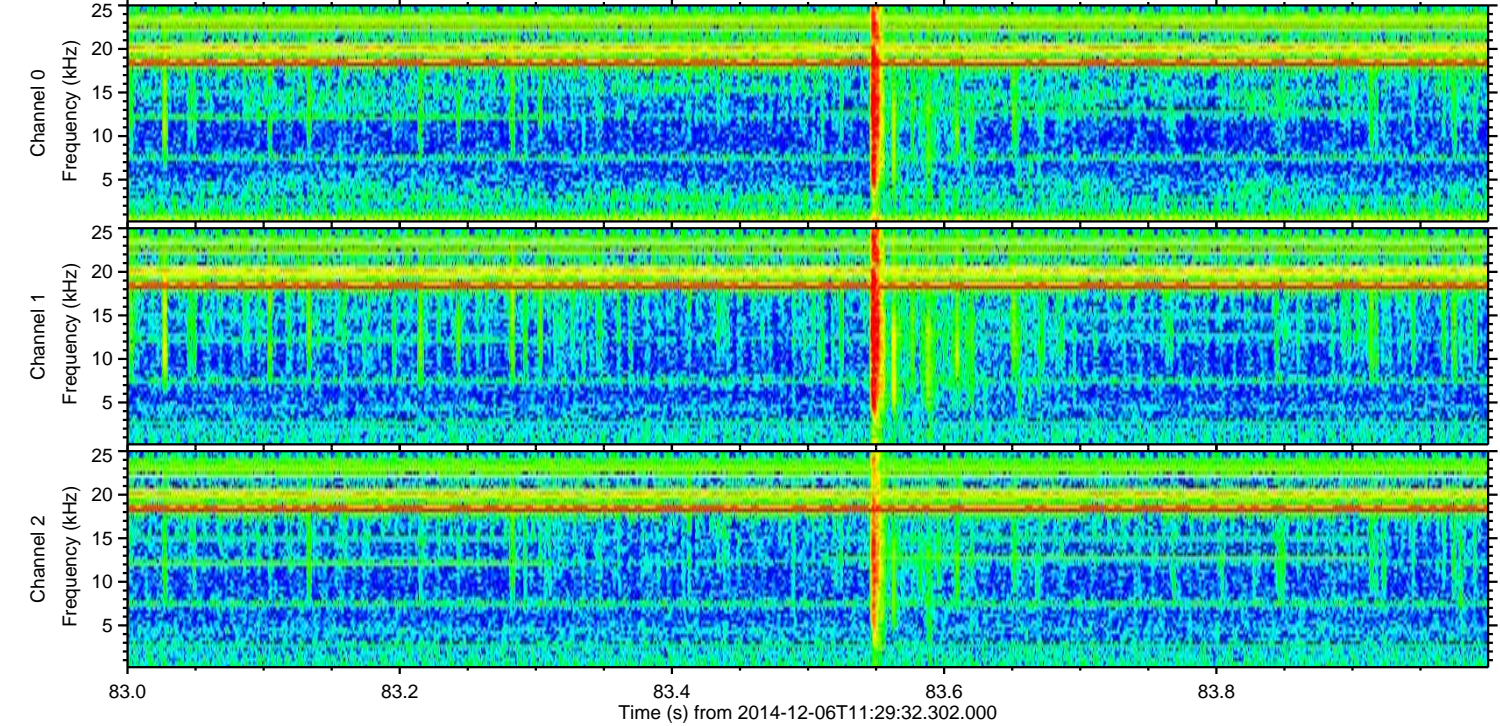
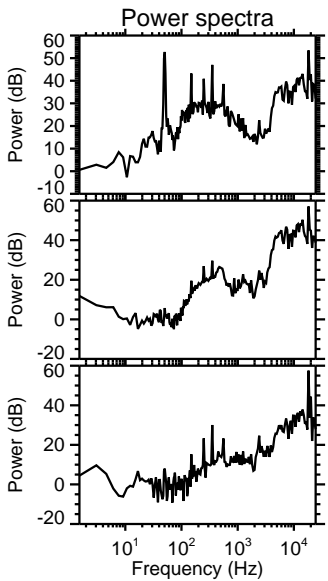
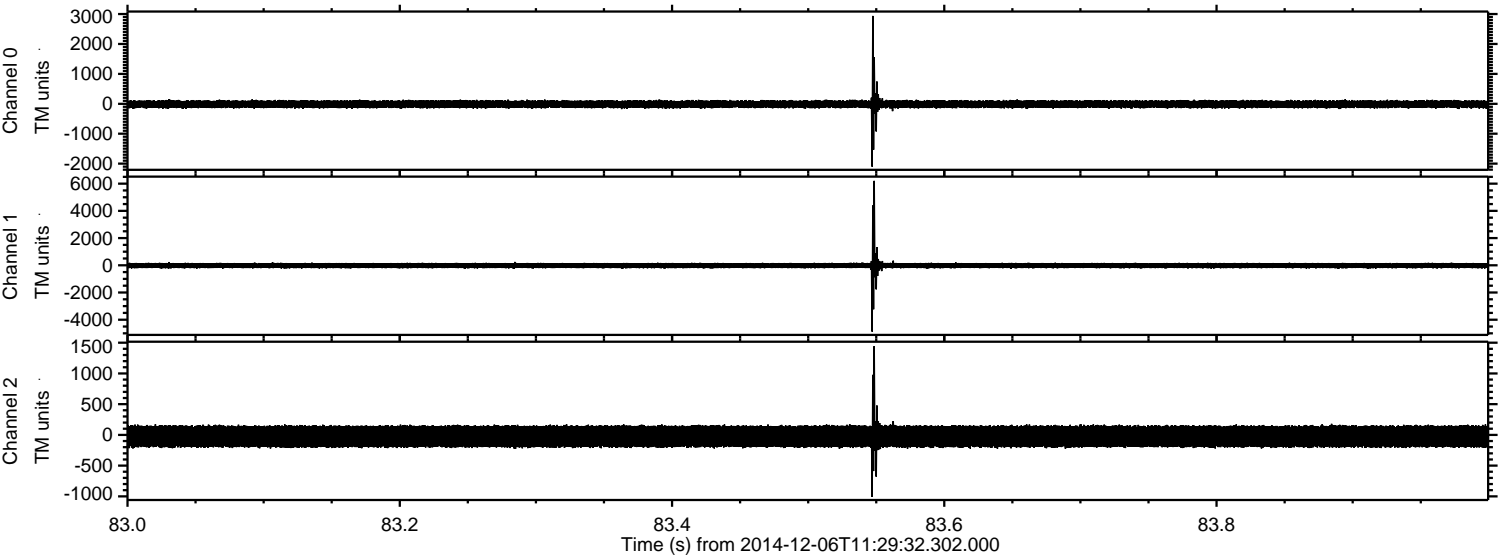

Processed Sat Dec 6 12:38:22 2014 by ELM ver.2012-10-06 from 001__elm20141206_112931__dat00.bin

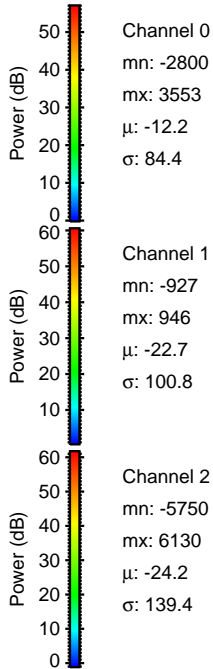
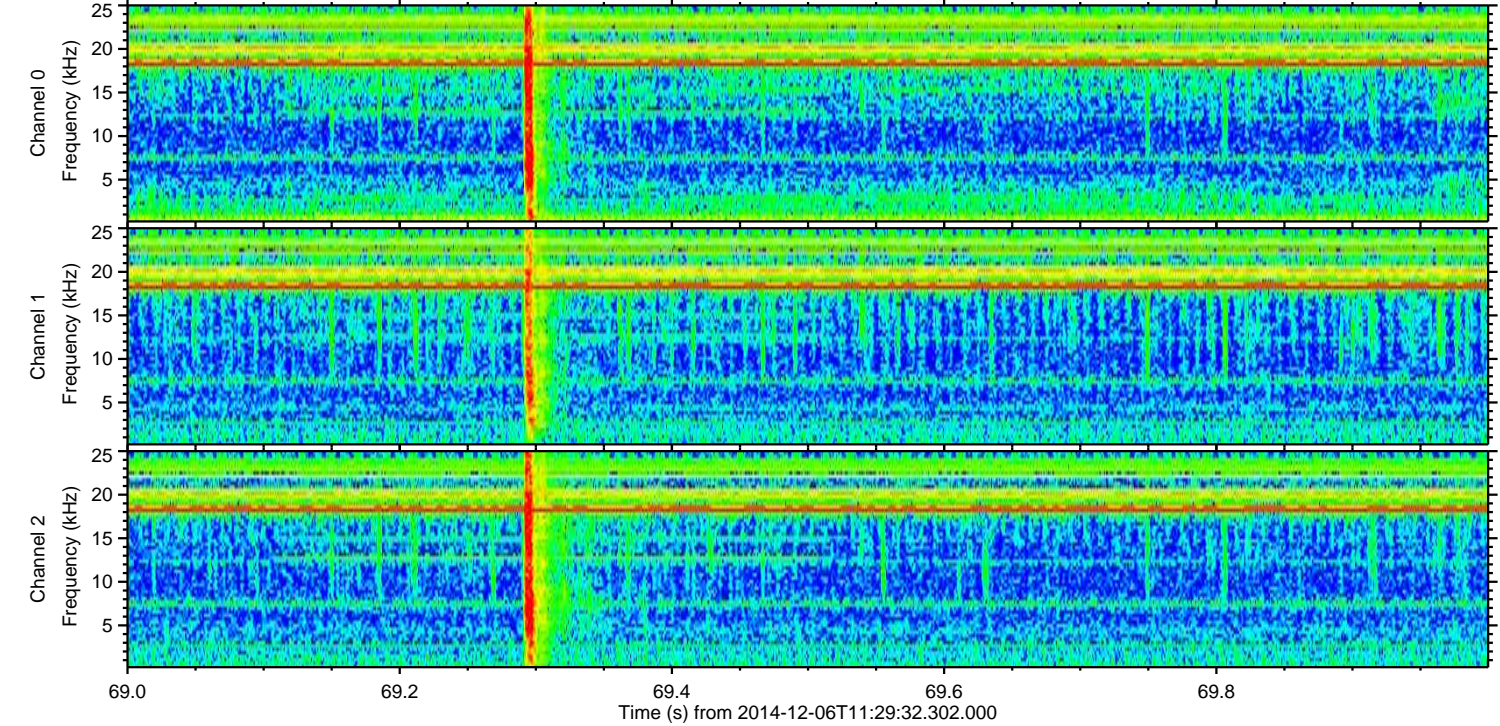
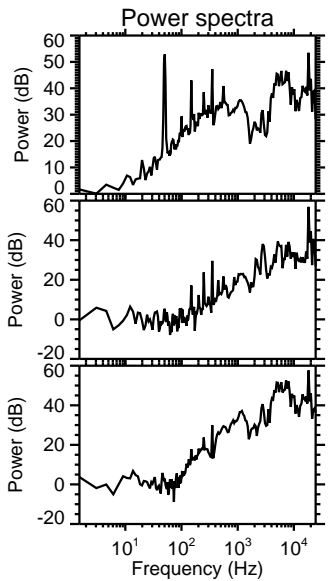
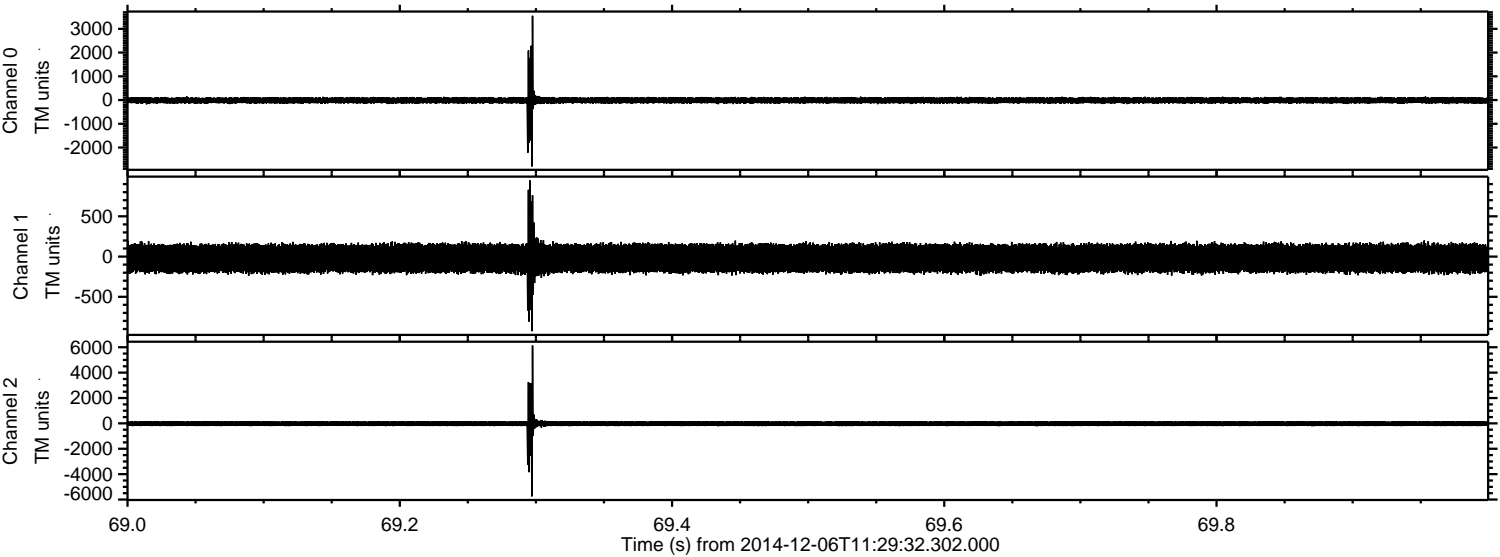

Channel 0
mn: -2800
mx: 3553
 μ : -12.2
 σ : 84.4

Channel 1
mn: -927
mx: 946
 μ : -22.7
 σ : 100.8

Channel 2
mn: -5750
mx: 6130
 μ : -24.2
 σ : 139.4

Processed Sat Dec 6 12:38:23 2014 by ELM ver.2012-10-06 from 001__elm20141206_112931__dat00.bin

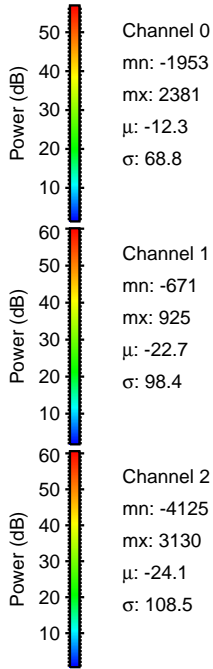
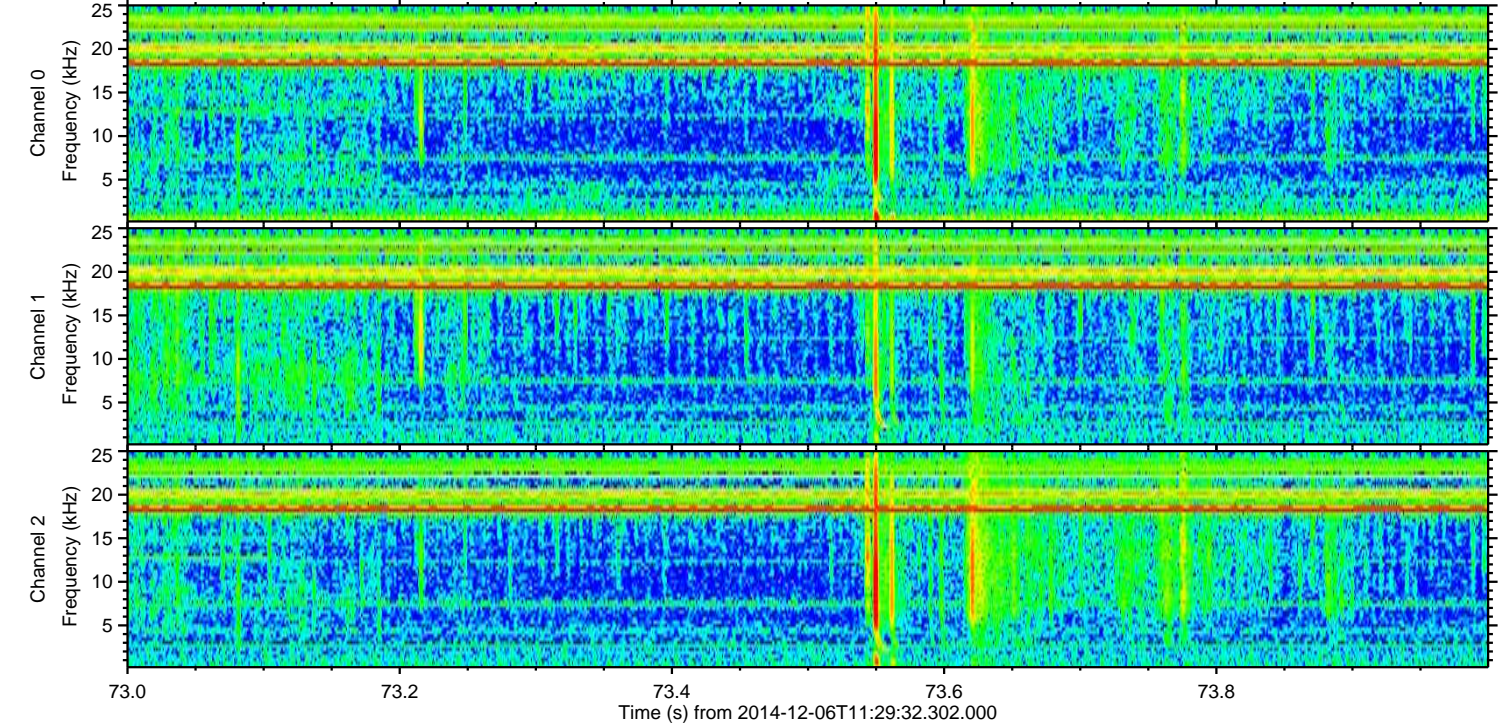
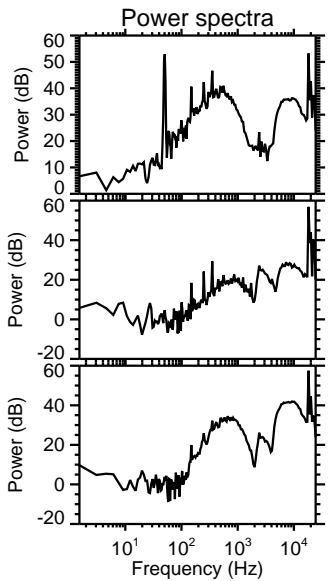
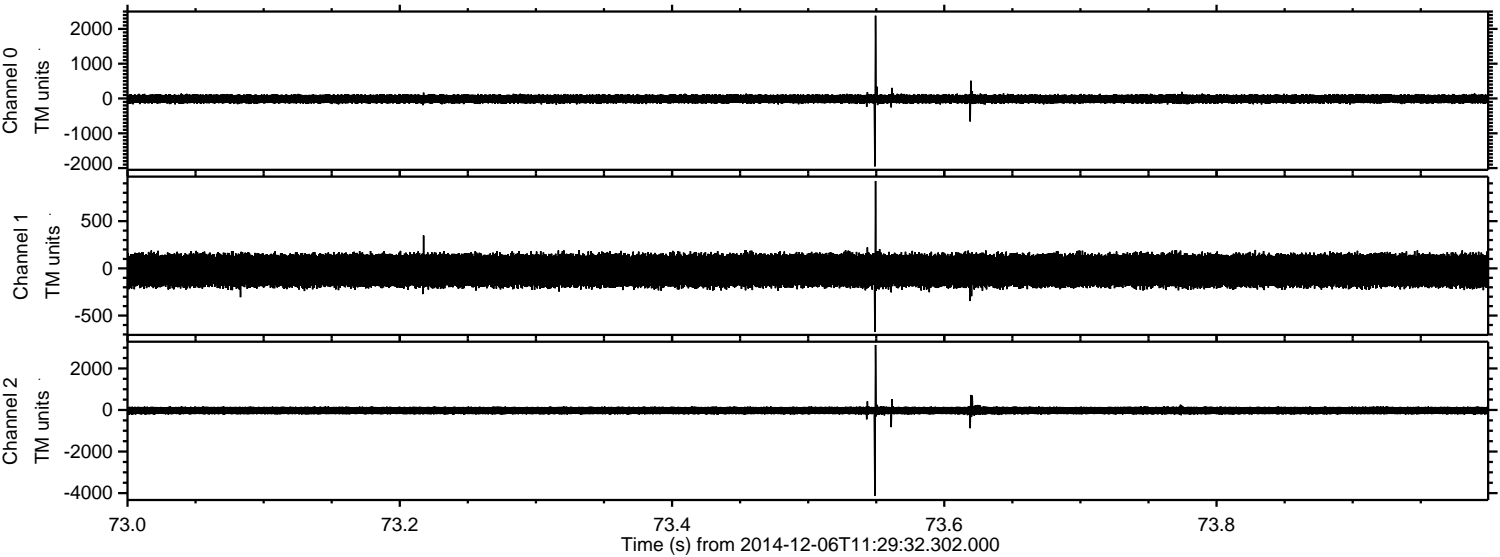

ELMAVAN 3D WAVEFORMS (Measured data sampled at 50 kHz) 49790 packets of 144 samples from 2014-12-06T11:29:32.302.000. Part 17/144

Processed Sat Dec 6 12:38:24 2014 by ELM ver.2012-10-06 from 001__elm20141206_112931__dat00.bin

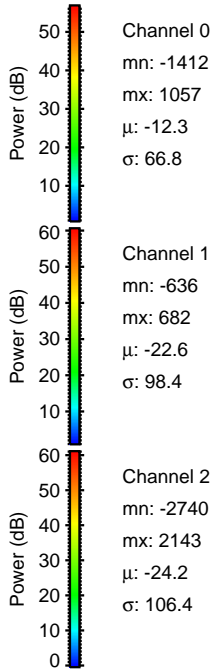
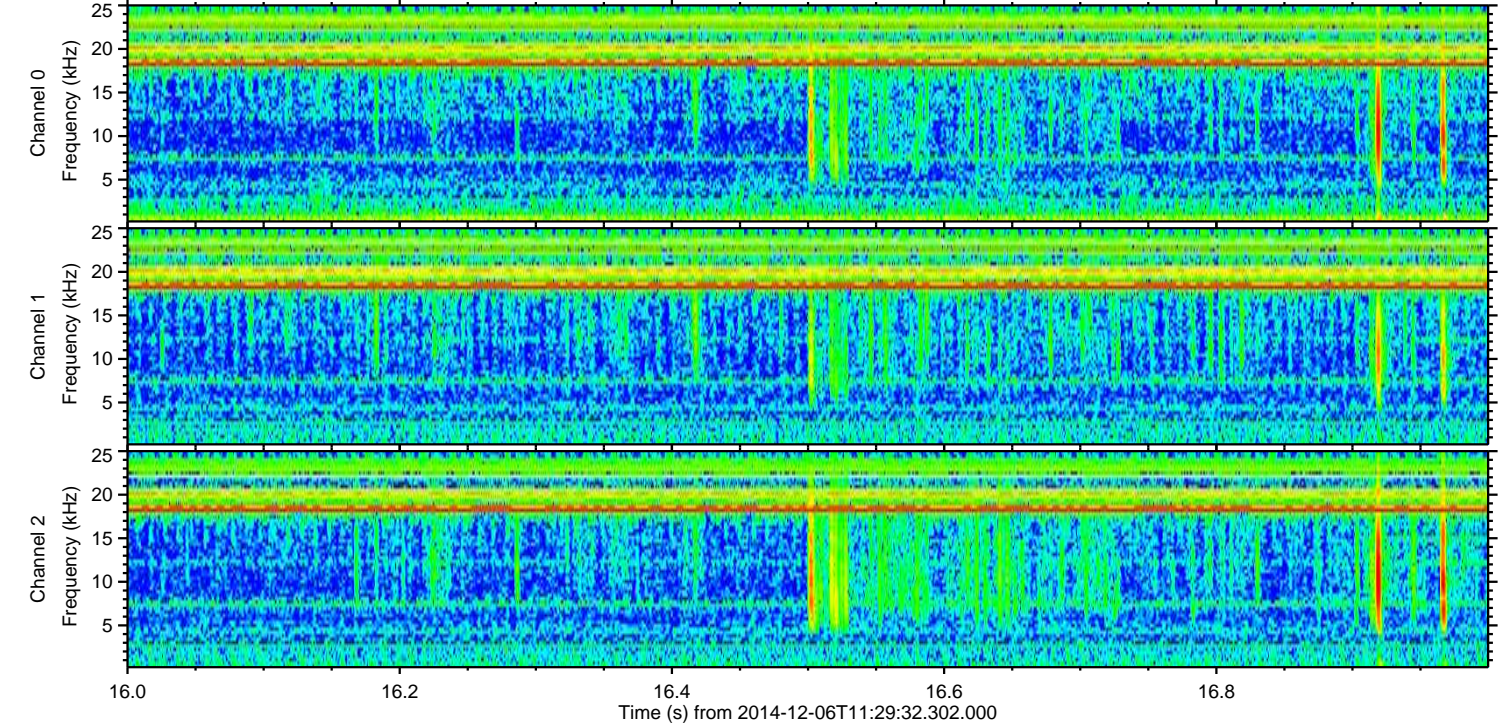
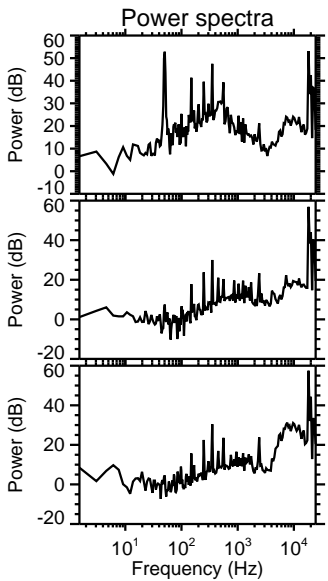
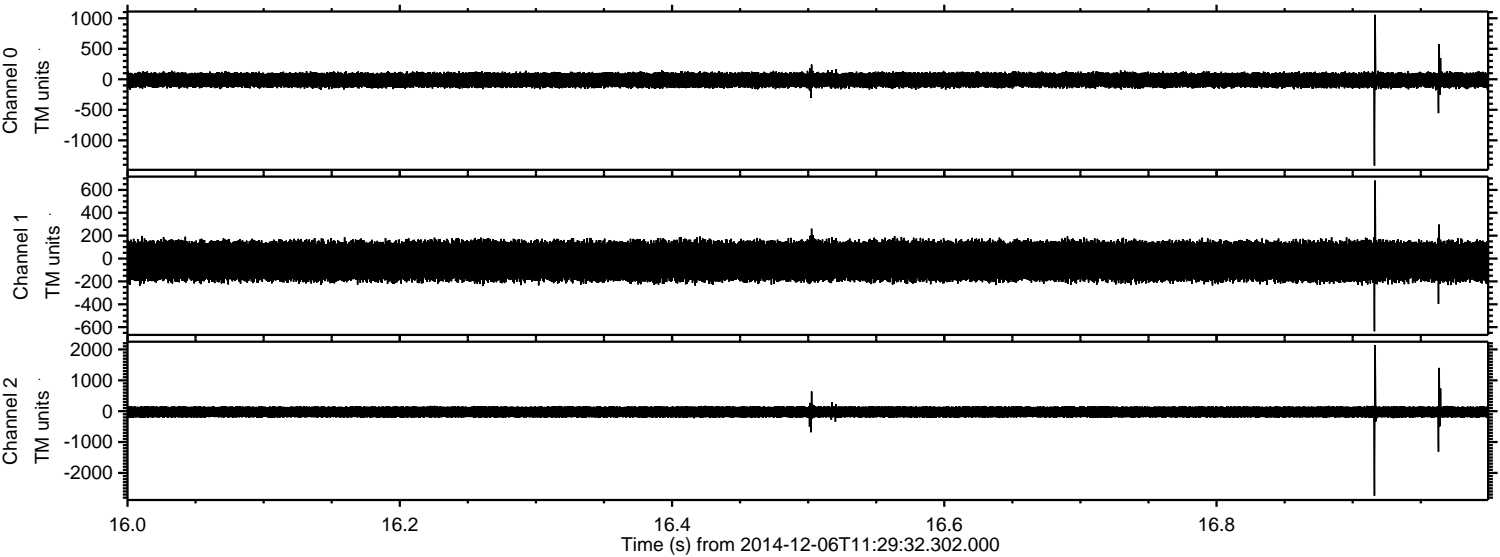

Processed Sat Dec 6 12:38:25 2014 by ELM ver.2012-10-06 from 001__elm20141206_112931__dat00.bin

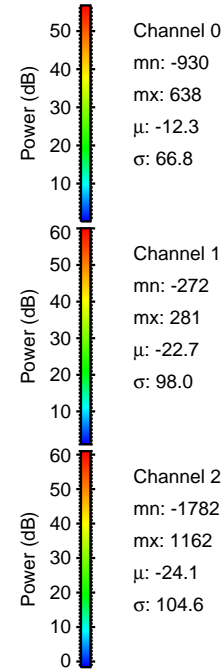
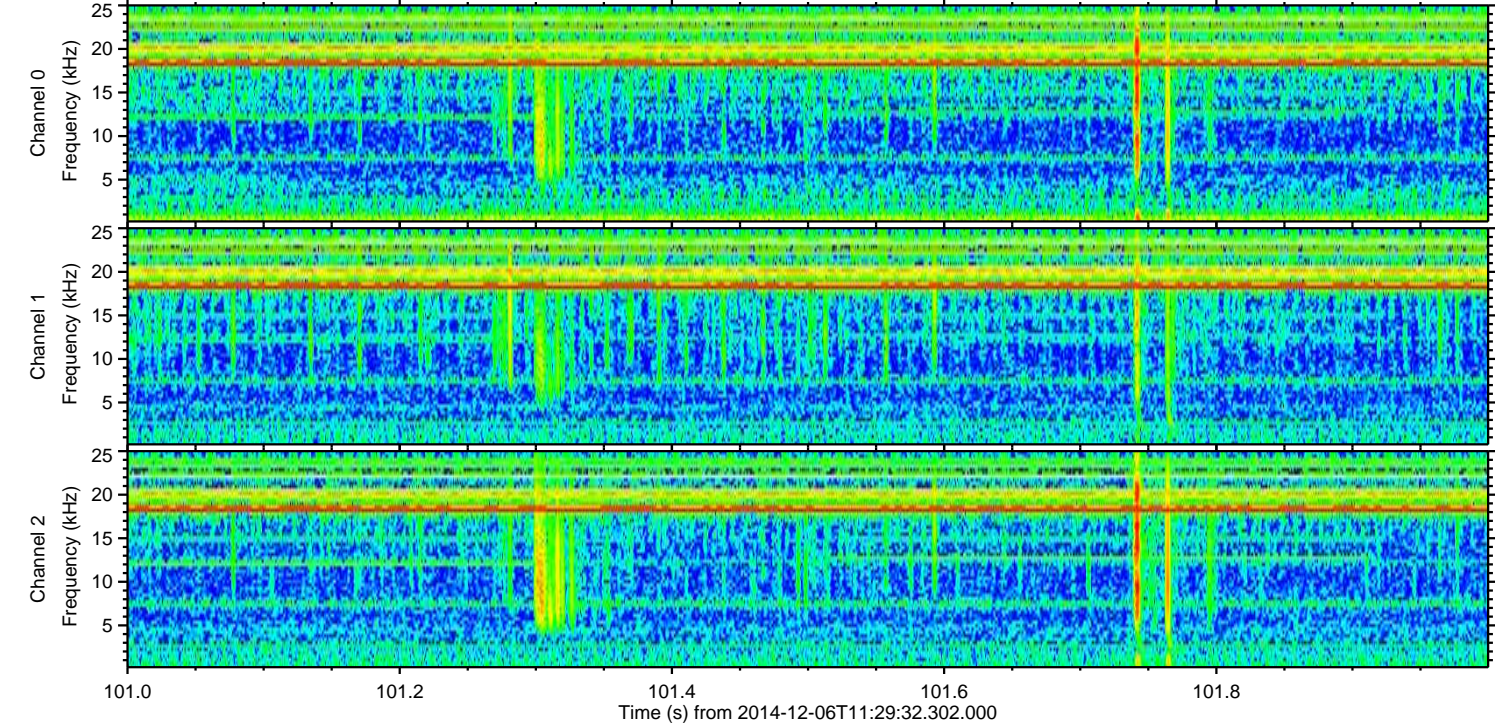
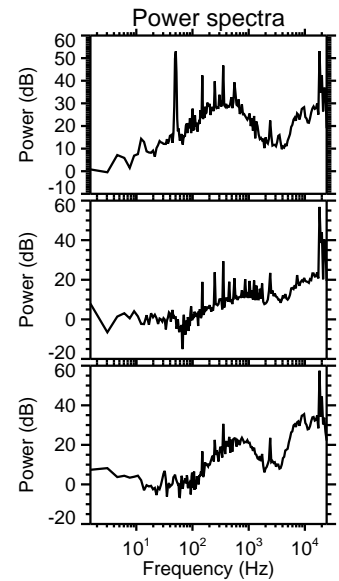
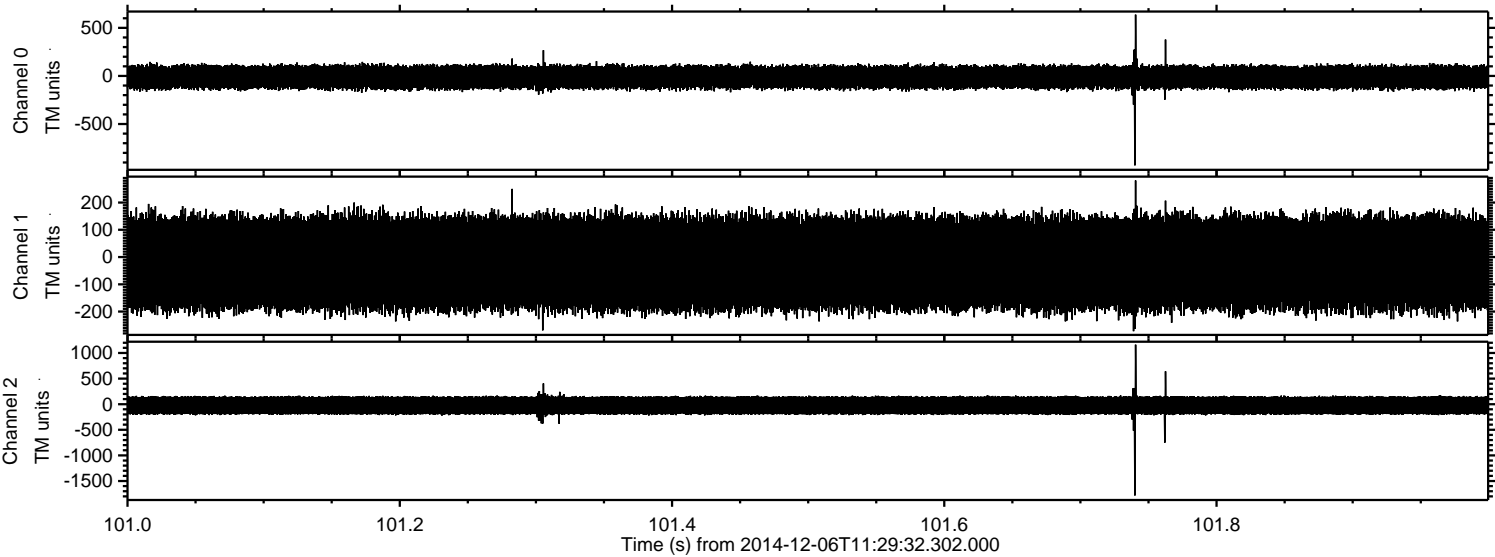

Processed Sat Dec 6 12:38:26 2014 by ELM ver.2012-10-06 from 001__elm20141206_112931__dat00.bin

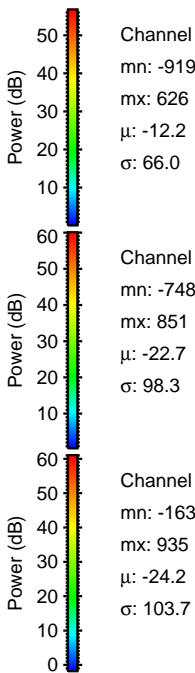
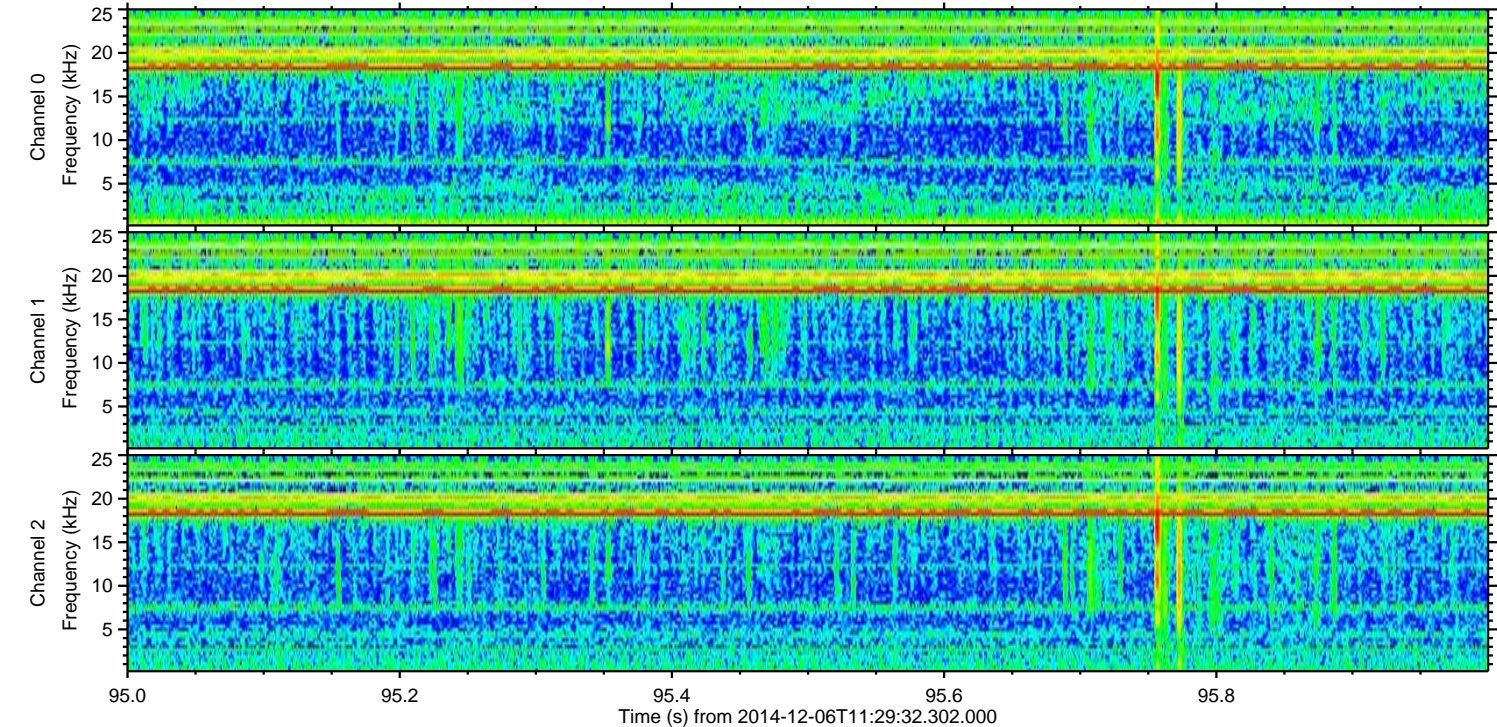
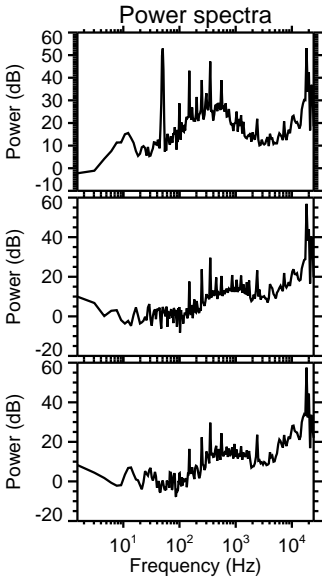
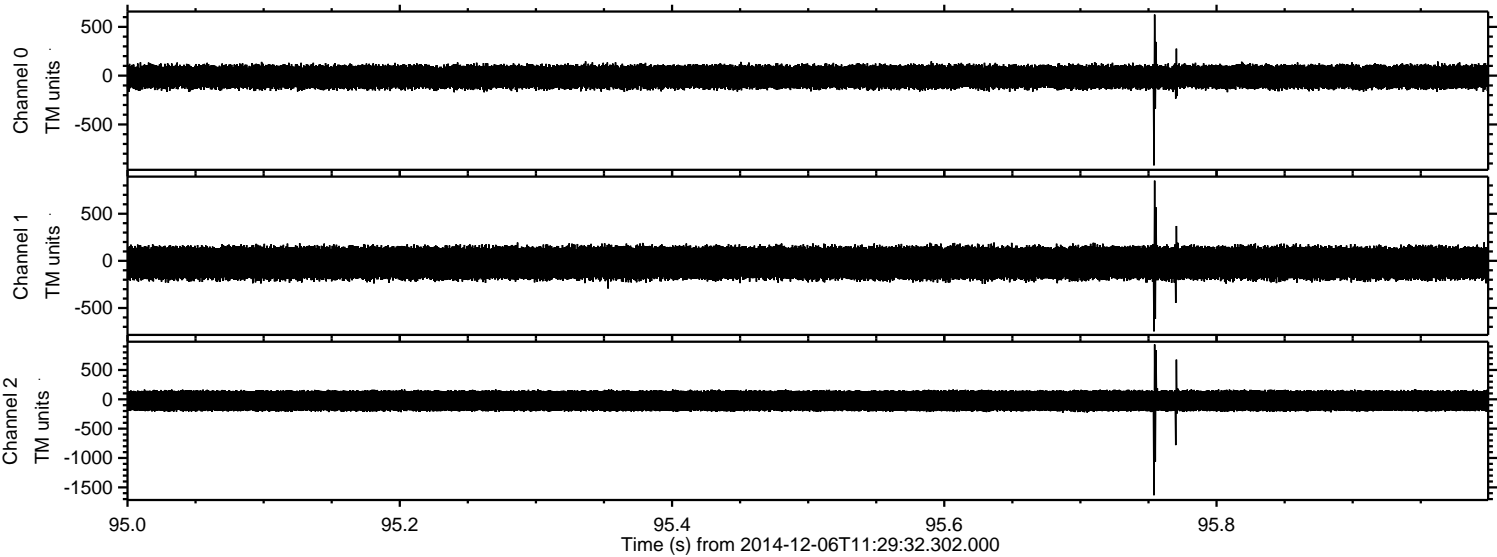

Processed Sat Dec 6 12:38:27 2014 by ELM ver.2012-10-06 from 001__elm20141206_112931__dat00.bin

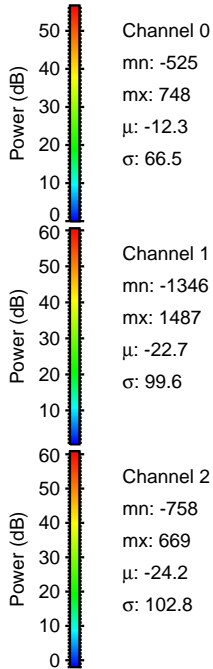
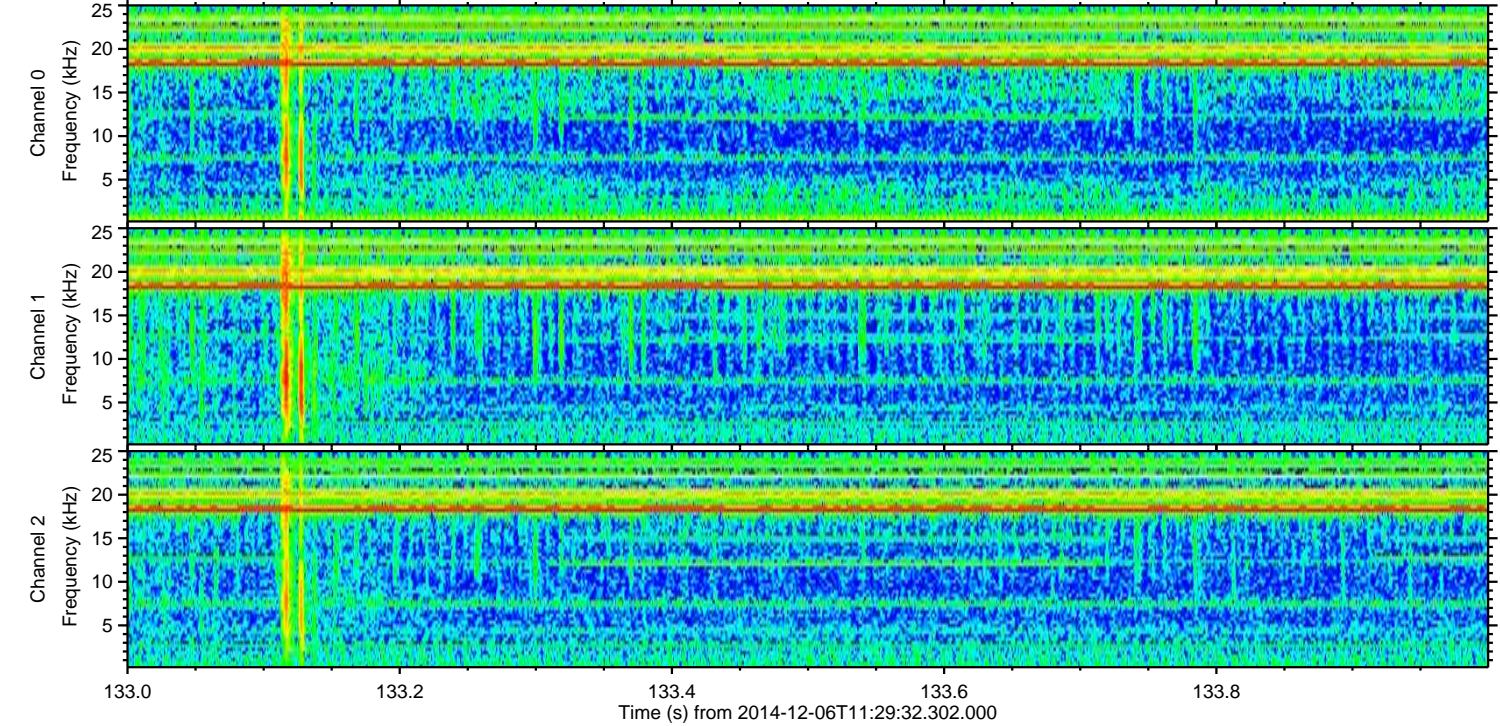
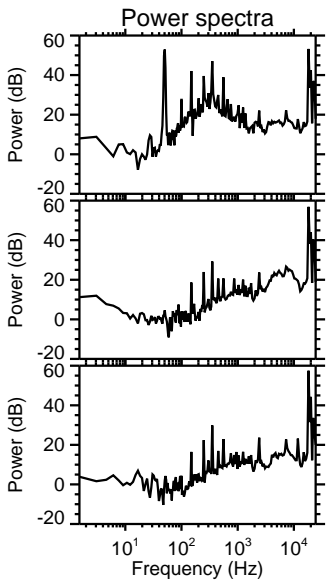
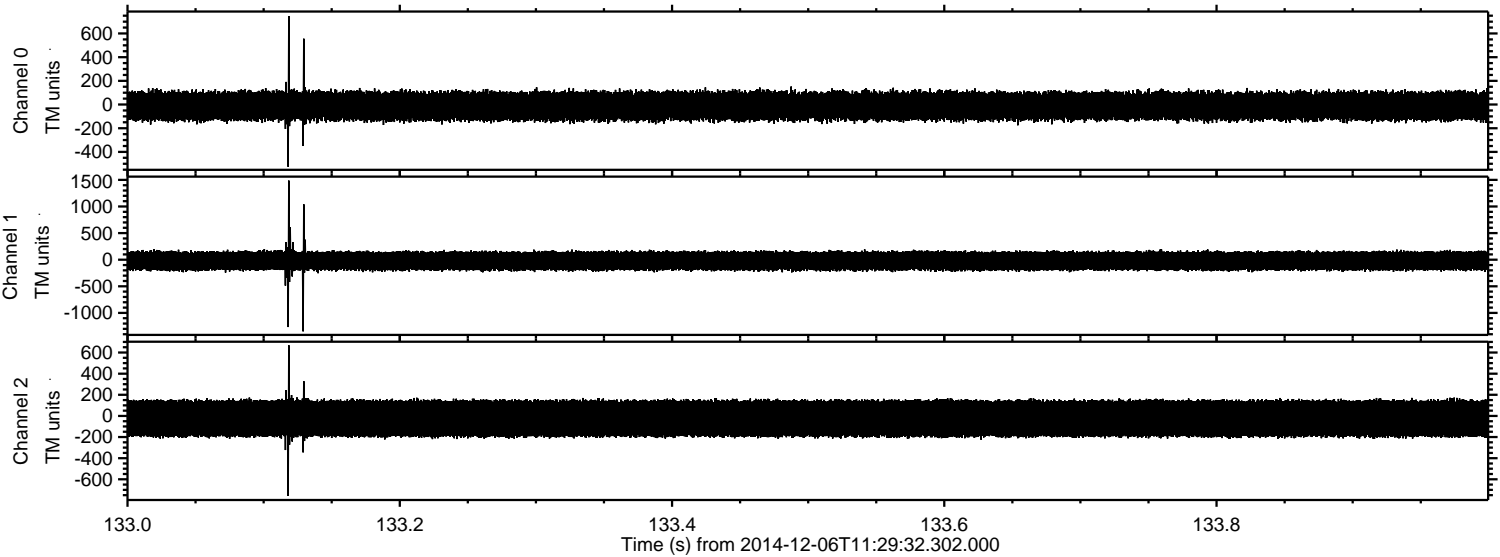

Processed Sat Dec 6 12:38:28 2014 by ELM ver.2012-10-06 from 001__elm20141206_112931__dat00.bin

